NIPPARTS®
moved by mechanics

ERA®
automotive spare parts

Catalogo filtri
Filters catalogue

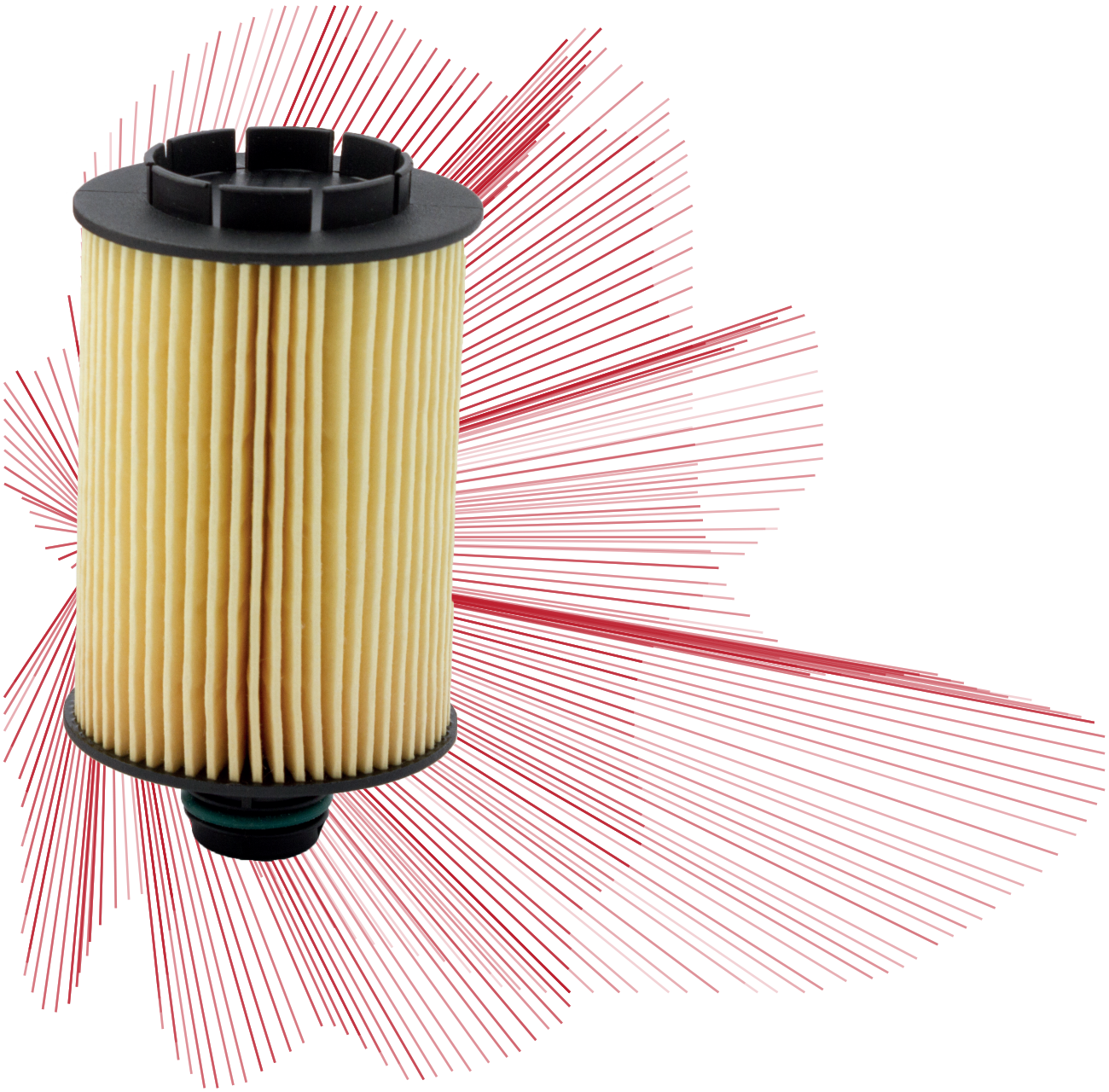

Luglio 2018 / July 2018

Applicazioni veicolari - Vehicles applications

ABARTH

500 / 595 / 695	
1.4	**J1318013**
500C / 595C / 695C	
1.4	**J1318013**
GRANDE PUNTO	
1.4	**J1318013**
PUNTO	
1.4	**J1318013**

ACURA

INTEGRA	
1.5	**J1314002**
1.5	**J1314010**
1.5	**J1324006**
1.6	**J1314010**
1.6	**J1324006**
1.6 i	**J1314010**
1.6 i	**J1324006**
1.6 i	**J1324032**
LEGEND	
2.0	**J1314010**
2.0	**J1334008**
MDX	
3.7 AWD	**J1314014**
3.7 AWD	**N1364000**
RSX	
2.0 Sport	**J1314010**
2.0 Sport	**J1334023**
TL	
3.2 Type S	**J1314013**
3.7 AWD	**N1364000**

ALFA ROMEO

145	
1.4 i.e.	**J1330901**
1.4 i.e. 16V T.S.	**J1330901**
1.6 16V T.S.	**J1330901**
1.6 i.e.	**J1330901**
1.6 i.e. 16V T.S.	**J1330901**
1.7 i.e. 16V	**J1330901**
1.8 i.e. 16V	**J1330901**
1.8 i.e. 16V T.S.	**J1330901**
2.0 16V	**J1330901**
2.0 16V T.S.	**J1330901**
146	
1.4 i.e.	**J1330901**
1.4 i.e. 16V T.S.	**J1330901**
1.6 16V T.S.	**J1330901**
1.6 i.e.	**J1330901**
1.6 i.e. 16V T.S.	**J1330901**
1.7 i.e. 16V	**J1330901**
1.8 i.e. 16V T.S.	**J1330901**
2.0 16V	**J1330901**
2.0 16V T.S.	**J1330901**
147	
1.9 JTD	**J1330320**
155	
1.6 16V T.S.	**J1330901**
1.7 T.S. 16V	**J1330901**
156	
1.6 16V T.SPARK	**J1330901**
1.9 JTD	**J1330320**
2.0 JTS	**J1315020**
2.4 JTD	**J1330320**
159	
1.8 MPI	**N1310906**
1.8 TBi	**N1318020**
1.9 JTDM 16V	**N1318015**
1.9 JTDM 16V	**N1318020**
1.9 JTDM 8V	**N1318015**
1.9 JTDM 8V	**N1318020**
1.9 JTS	**N1310909**
2.0 JTDM	**N1318020**
2.2 JTS	**N1310909**
164	
2.0	**J1331021**
2.0 T.S.	**J1331021**
2.0 T.S.	**J1331025**
2.0 Twin Spark	**J1331021**
166	
2.4 JTD	**J1330320**
6	
2.5 i.e.	**J1331021**
75	
1.6	**J1331021**
1.8	**J1331021**
2.0 T.S Cat	**J1331025**
2.0 T.S.	**J1331021**
2.5 V6	**J1331021**
3.0 V6	**J1331021**
3.0 V6 Cat	**J1331021**
90	
2.0 i.e.	**J1331021**
2.5 i.e. V6	**J1331021**
AR 8	
2.4 D	**J1338025**
BRERA	
1.8 TBi	**N1318020**
2.0 JTDM	**N1318020**
2.2 JTS	**N1310909**
GIULIA	
1.8 D	**J1338025**
GIULIETTA	
1.4 Bifuel	**J1318013**
1.4 TB	**J1318013**
1.6 JTDM	**N1318021**
1.8 TBi	**N1318020**
2.0 JTDM	**N1318021**
2.0 TD	**J1338025**
GT	
2.0 JTS	**J1315020**
GTV	
2.0 JTS	**J1315020**
6 2.5	**J1331021**
MITO	
1.3 Multijet	**J1318013**
1.3 Multijet	**N1318014**
1.3 Multijet	**N1318020**
1.4 Bifuel	**J1318013**
1.4 MultiAir	**J1318013**
1.4 TJet	**J1318013**
1.4 Turbo MultiAir	**J1318013**
1.6 JTDM	**N1318020**
RZ	
3.0 V6 Zagato	**J1331021**
SPIDER	
1.8 TBi	**N1318020**
2.0 JTDM	**N1318020**
2.0 JTS	**J1315020**
2.2 JTS	**N1310909**
2000	**J1331021**
SZ	
3.0 V6 Zagato	**J1331021**

ASIA MOTORS

HI-TOPIC AM 725	
2.7 15 STD	**J1336006**
2.7 D Rear Wheel Drive	**J1336006**
ROCSTA	
1.8 i 4x4	**J1313015**
1.8 i 4x4	**J1323002**
2.2 D	**J1313006**
2.2 D	**J1320303**
2.2 D	**J1336006**
2.2 D 4x4	**J1313006**
2.2 D 4x4	**J1320303**
2.2 D 4x4	**J1336006**
2.2 DLX 4x4	**J1313006**
2.2 DLX 4x4	**J1320303**
2.2 DLX 4x4	**J1336006**

AUDI

80	
1.6 D	**J1338025**
1.6 TD	**J1338025**
A2	
1.2 TDI	**J1315028**
1.4	**J1330901**
1.4 TDI	**J1315028**
1.6 FSI	**J1330901**
A3	
1.6 FSI	**J1330901**
1.9 TDI	**J1315028**
2.0 FSI	**J1330901**
2.0 TDI	**J1315028**
2.0 TDI 16V	**J1315028**
2.0 TDI 16V quattro	**J1315028**
2.0 TDI quattro	**J1315028**
3.2 V6 quattro	**J1315028**
A4	
2.0 TDI	**J1315028**
2.0 TDI 16V	**J1315028**
2.0 TDI quattro	**J1315028**
A4 Allroad	
2.0 TDI quattro	**J1315028**
A5	
2.0 TDI	**J1315028**
2.0 TDI quattro	**J1315028**
A6	
2.0 TDI	**J1315028**
RS6 plus quattro	**J1331025**
RS6 quattro	**J1331025**
Q5	

Original equipment numbers and pictures in this catalogue are used for reference purposes only.

ERA S.r.l. Via F. Santi, 15 - 10024 Moncalieri (TO) Italy - Tel. +39 011.6891511 - Fax +39 011.6472862 - era@eraspares.it - www.eraspares.com

Applicazioni veicolari - Vehicles applications

2.0 TDI	J1315028
2.0 TDI quattro	J1315028

TT

2.0 TDI quattro	J1315028
3.2 V6 quattro	J1315028
3.2 VR6 quattro	J1315028

AUSTIN

MAESTRO

2.0 EFi	J1331021

MONTEGO

2.0	J1331021
2.0 HLI	J1331021
2.0 Mayfair	J1331021
2.0 Turbo	J1331021

BMW

3

316 i	J1331021
318 i	J1331021
320 i	J1331021
320 is	J1331021
323 i	J1331021
325 e 2.7	J1331021
325 i	J1331021
325 i X	J1331021
M3 2.3	J1331021
M3 EVO I 2.3	J1331021
M3 EVO II 2.5	J1331021

5

518 g	J1331021
518 i	J1331021
520 i	J1331021
520 i 24V	J1331021
525 e	J1331021
525 i	J1331021
525 i 24V	J1331021
525 ix	J1331021
525 iX 24V	J1331021
528 i	J1331021
530 i	J1331021
530 i V8	J1331021
535 i	J1331021
535 i, M 535 i	J1331021
M5	J1331021
M5 Cat	J1331021
M535 i	J1331021

6

628 CSi	J1331021
633 CSi	J1331021
635 CSi	J1331021
650 i	J1340306
M 635 CSi	J1331021

7

728 i	J1331021
730 i,iL	J1331021
730 i,iL V8	J1331021
732 i	J1331021
733 i	J1331021
735 i	J1331021
735 i,iL	J1331021
745 i	J1331021

Z1

2.5	J1331021

BRILLIANCE

BS6

2.0	J1311019
2.4	J1311019

CHERY

A1

1.3	J1312021
1.3	N1330802

A3

1.6	N1330802

EASTAR

2.0 CNG	J1320908

QQ3

1.1	J1316004

QQ6

1.1	J1312021
1.3	J1312021
1.3	N1330802

TIGGO

1.6	N1340800
2.0	J1313016
2.0	N1330802
2.0	N1340800
2.0 All-wheel Drive	N1340800
2.4	J1313016
2.4	N1320802
2.4	N1340800
2.4 All-wheel Drive	J1313016
2.4 All-wheel Drive	N1320802
2.4 All-wheel Drive	N1340800

CHEVROLET

ALERO

2.2	N1310909

ASTRA

1.8	J1330901
2.0	J1310904
2.0	J1330901
2.0 GLS	J1310904
2.0 GLS	J1330901

AVEO

1.2	J1310900
1.2	J1316001
1.2	J1320907
1.2	J1330908
1.2	J1340906
1.2	N1310906
1.2	N1310907
1.2	N1320917
1.2	N1340913
1.2	N1340915
1.2	N1340916
1.2 LPG	J1316001
1.2 LPG	J1320907
1.2 LPG	J1330908
1.2 LPG	J1340906
1.2 LPG	N1310906
1.2 LPG	N1310907
1.2 LPG	N1320917
1.2 LPG	N1340913
1.2 LPG	N1340915
1.2 LPG	N1340916
1.3 D	N1318020
1.3 D	N1320917
1.3 D	N1330911
1.3 D	N1340913
1.3 D	N1340915
1.4	J1310900
1.4	J1310904
1.4	J1316001
1.4	J1320907
1.4	J1330908
1.4	J1340906
1.4	N1310906
1.4	N1310907
1.4	N1310912
1.4	N1320917
1.4	N1340913
1.4	N1340915
1.4	N1340916
1.4 16V	J1310900
1.4 16V	J1320907
1.4 16V	J1330908
1.4 16V	J1340906
1.4 Turbo	J1330908
1.4 Turbo	N1310906
1.4 Turbo	N1320917
1.4 Turbo	N1340913
1.4 Turbo	N1340915
1.5	J1310900
1.5	J1310904
1.5	J1316001
1.5	J1320907
1.5	J1330908
1.5	J1340906
1.5	N1310907
1.6	J1330908
1.6	N1310906
1.6	N1320917
1.6	N1340913
1.6	N1340915

CAPTIVA

2.0 D	J1310904
2.0 D	J1320911
2.0 D	J1338031
2.0 D	J1340911
2.0 D 4WD	J1310904
2.0 D 4WD	J1320911
2.0 D 4WD	J1338031
2.0 D 4WD	J1340911
2.2 D	J1320911
2.2 D	J1340911
2.2 D	N1310908
2.2 D	N1330912
2.2 D 4WD	J1320911
2.2 D 4WD	J1340911
2.2 D 4WD	N1310908
2.2 D 4WD	N1330912
2.4	J1310900
2.4	J1320911
2.4	J1330908
2.4	J1340911
2.4	N1310909
2.4 4WD	J1310900
2.4 4WD	J1320911
2.4 4WD	J1330908
2.4 4WD	J1340911
2.4 4WD	N1310909
2.4 LPG	J1310900
2.4 LPG	J1320911
2.4 LPG	J1330908
2.4 LPG	J1340911
2.4 LPG 4WD	J1310900
2.4 LPG 4WD	J1320911
2.4 LPG 4WD	J1330908
2.4 LPG 4WD	J1340911
3.0 4WD	J1330908

Original equipment numbers and pictures in this catalogue are used for reference purposes only.

ERA S.r.l. Via F. Santi, 15 - 10024 Moncalieri (TO) Italy - Tel. +39 011.6891511 - Fax +39 011.6472862 - era@eraspares.it - www.eraspares.com

Applicazioni veicolari - Vehicles applications

3.0 4WD	J1340911
3.0 4WD	N1318018
3.0 4WD	N1320919
3.2 4WD	J1310905
3.2 4WD	J1330908
3.2 4WD	J1340911
3.2 4WD	N1320919

COBALT

1.5	N1320917

CORSA

1.0	J1330901
1.4 GLS	J1310904
1.4 GLS	J1330901
1.6 GLS	J1310904
1.6 GLS	J1330901
1.6 GS	J1310904
1.6 GS	J1330901

CRUZE

1.4	J1330908
1.4	N1310906
1.4	N1320913
1.4	N1320915
1.4	N1340913
1.4	N1340915
1.6	J1330908
1.6	N1310906
1.6	N1320913
1.6	N1340913
1.6	N1340915
1.7 D	N1310911
1.7 D	N1320915
1.7 D	N1330909
1.7 D	N1340913
1.7 D	N1340915
1.7 TD	N1310911
1.7 TD	N1320915
1.7 TD	N1330909
1.7 TD	N1340913
1.7 TD	N1340915
1.8	J1330908
1.8	N1310906
1.8	N1320913
1.8	N1340913
1.8	N1340915
1.8 LPG	J1330908
1.8 LPG	N1310906
1.8 LPG	N1320913
1.8 LPG	N1340913
1.8 LPG	N1340915
2.0 CDI	J1310904
2.0 CDI	N1310908
2.0 CDI	N1320913
2.0 CDI	N1320915
2.0 CDI	N1330909
2.0 CDI	N1340913
2.0 CDI	N1340915
2.0 TD	N1310908
2.0 TD	N1320915
2.0 TD	N1330909
2.0 TD	N1340913
2.0 TD	N1340915

EPICA

2.0	J1310900
2.0	J1320908
2.0	J1330901
2.0	J1330908
2.0	J1340905
2.0 D	J1310904
2.0 D	J1320910
2.0 D	J1338031
2.0 D	J1340905
2.5	J1310900
2.5	J1311023
2.5	J1320908
2.5	J1330901
2.5	J1330908
2.5	J1340905

EVANDA

2.0	J1310900
2.0	J1320908
2.0	J1330908
2.0	J1340905

HHR

2.4	N1310909

KALOS

1.2	J1310900
1.2	J1316001
1.2	J1316004
1.2	J1320907
1.2	J1330908
1.2	J1340906
1.4 16V	J1310900
1.4 16V	J1320907
1.4 16V	J1330908
1.4 16V	J1340906

LACETTI

1.4	J1320909
1.4	J1330901
1.4	J1330908
1.4	J1340903
1.4 16V	J1310900
1.4 16V	J1320909
1.4 16V	J1330908
1.4 16V	J1340910
1.6	J1310900
1.6	J1320909
1.6	J1330901
1.6	J1330908
1.6	J1340903
1.6	J1340910
1.6 LPG	J1310900
1.6 LPG	J1320909
1.6 LPG	J1340910
1.8	J1310900
1.8	J1320900
1.8	J1320909
1.8	J1330901
1.8	J1330908
1.8	J1340903
1.8	J1340910
2.0 D	J1310904
2.0 D	J1338031
2.0 D	J1340910
2.0 D	N1320326

LANOS

1.4	J1310900
1.4	J1320900
1.4	J1330901
1.4	J1330908
1.4	J1340903
1.5	J1310900
1.5	J1320900
1.5	J1330901
1.5	J1330908
1.5	J1340903
1.6 16V	J1310900
1.6 16V	J1320900
1.6 16V	J1330901
1.6 16V	J1330908
1.6 16V	J1340903

MALIBU

2.0 D	N1310910
2.0 D	N1320920
2.0 D	N1330909
2.0 D	N1340913
2.0 D	N1340915
2.4	N1310909
2.4	N1320920
2.4	N1340913
2.4	N1340915

MATIZ

0.8	J1316001
0.8	J1316004
0.8	J1330901
0.8	N1320912
0.8	N1340912
0.8 LPG	J1316001
0.8 LPG	J1316004
0.8 LPG	J1330901
0.8 LPG	N1320912
0.8 LPG	N1340912
1.0	J1316001
1.0	J1316004
1.0	J1330901
1.0	N1320912
1.0	N1340912
1.0 LPG	J1316001
1.0 LPG	J1316004
1.0 LPG	J1330901
1.0 LPG	N1320912
1.0 LPG	N1340912

NUBIRA

1.4	J1310900
1.4	J1320903
1.4	J1330908
1.4	J1340910
1.6	J1310900
1.6	J1320903
1.6	J1320909
1.6	J1330901
1.6	J1340910
1.8	J1310900
1.8	J1320903
1.8	J1320909
1.8	J1330901
1.8	J1340910
2.0 D	J1310904
2.0 D	J1338031
2.0 D	J1340910
2.0 D	N1320326

ORLANDO

1.4	N1310906
1.4	N1320915
1.4	N1340913
1.4	N1340915
1.8	N1310906
1.8	N1320913
1.8	N1340913
1.8	N1340915
1.8 LPG	N1310906
1.8 LPG	N1320913
1.8 LPG	N1340913
1.8 LPG	N1340915
2.0 D	N1310908
2.0 D	N1320915
2.0 D	N1330909
2.0 D	N1340913
2.0 D	N1340915
2.0 LPG	N1310906
2.0 LPG	N1320913
2.0 LPG	N1340913
2.0 LPG	N1340915

REZZO

1.6	J1310900

Original equipment numbers and pictures in this catalogue are used for reference purposes only.

ERA S.r.l. Via F. Santi, 15 - 10024 Moncalieri (TO) Italy - Tel. +39 011.6891511 - Fax +39 011.6472862 - era@eraspares.it - www.eraspares.com

Applicazioni veicolari - Vehicles applications

1.6	J1320906
1.6	J1330901
1.6	J1330908
1.6	J1340904
2.0	J1310900
2.0	J1320906
2.0	J1330901
2.0	J1330908
2.0	J1340904

SPARK

0.8	J1316001
0.8	J1316004
0.8	J1330901
0.8	N1320912
0.8	N1340912
1.0	J1330908
1.0	N1310907
1.0	N1320914
1.0	N1340914
1.0 LPG	J1330908
1.0 LPG	N1310907
1.0 LPG	N1320914
1.0 LPG	N1340914
1.0 SX	J1316004
1.0 SX	J1320905
1.0 SX	J1330901
1.0 SX	N1320912
1.0 SX	N1340912
1.2	J1330908
1.2	N1310907
1.2	N1320914
1.2	N1340914
1.2 LPG	J1330908
1.2 LPG	N1310907
1.2 LPG	N1320914
1.2 LPG	N1340914

TRAX

1.4	N1310906
1.4	N1320921
1.4	N1340913
1.4	N1340915
1.4 AWD	N1310906
1.4 AWD	N1320921
1.4 AWD	N1340913
1.4 AWD	N1340915
1.4 LPG	N1310906
1.4 LPG	N1320921
1.4 LPG	N1340913
1.6	N1310906
1.6	N1320921
1.6	N1340913
1.6	N1340915
1.7 TD	N1310911
1.7 TD	N1320921
1.7 TD	N1330911
1.7 TD	N1340913
1.7 TD	N1340915
1.7 TD AWD	N1310911
1.7 TD AWD	N1320921
1.7 TD AWD	N1330911
1.7 TD AWD	N1340913
1.7 TD AWD	N1340915
1.8	N1310906
1.8	N1320921
1.8	N1340913
1.8	N1340915
1.8 AWD	N1310906
1.8 AWD	N1320921
1.8 AWD	N1340913
1.8 AWD	N1340915

VOLT

EV 150	J1310900
EV 150	N1320918
EV 150	N1340913

CHRYSLER

300 C

2.7	J1313028

DELTA

1.4	J1318013
1.4 16V	J1318013
1.6 D Multijet	N1318020
2.0 D Multijet	N1318020

PT CRUISER

2.4	N1313034
2.4 GT	N1313034
GT 2.4	N1313034

SEBRING

2.0 CRD	J1315028

VOYAGER

2.5 CRD	J1310502

YPSILON

1.3 Multijet	N1318020

CITROËN

AX

1.3 Sport	J1311023
1.4 GTi	J1311023
1.4 GTi	J1331025
10	J1311023
10	J1324032
10	J1331025
10 E	J1311023
10 E	J1324032
11	J1311023
11	J1324032
11	J1331025
11 4x4	J1311023
11 4x4	J1324032
11 Cat	J1311023
11 Cat	J1324032
14	J1311023
14	J1324032
14	J1331025
14 4x4	J1311023
14 4x4	J1331025
14 D	J1311023
14 D	J1331031
14 GT	J1311023
14 GT	J1324032
14 GT	J1331025
15 D	J1311023
15 D	J1321043
15 D	J1331031

BERLINGO

1.6	N1315030
1.6 HDi / BlueHDi 75	N1332105
1.6 HDi 110	J1313030
1.6 HDi 110	N1322123
1.6 HDi 110	N1328039
1.6 HDi 110	N1332105
1.6 HDi 110	N1333060
1.6 HDi 115	J1313030
1.6 HDi 115	N1322123
1.6 HDi 115	N1332105
1.6 HDi 75	J1313030
1.6 HDi 75	N1322123
1.6 HDi 75	N1328039
1.6 HDi 75	N1333060
1.6 HDi 75 / BlueHDi 75	N1332105
1.6 HDi 75 16V	J1313030
1.6 HDi 75 16V	N1322123
1.6 HDi 75 16V	N1328039
1.6 HDi 75 16V	N1333060
1.6 HDi 90	J1313030
1.6 HDi 90	N1322123
1.6 HDi 90	N1328039
1.6 HDi 90	N1332105
1.6 HDi 90	N1333060
1.6 HDi 90 16V	J1313030
1.6 HDi 90 16V	N1322123
1.6 HDi 90 16V	N1328039
1.6 HDi 90 16V	N1333060
1.6 VTi 120	N1315030
1.6 VTi 95	N1315030

BERLINGO / BERLINGO FIRST

1.1 i	J1311023
1.1 i	N1315030
1.4	N1315030
1.4 bivalent	N1315030
1.4 i	J1311023
1.4 i	N1315030
1.4 i bivalent	N1315030
1.6 16V	N1315030
1.6 HDI 75	J1313030
1.6 HDI 75	N1328039
1.6 HDI 75	N1333060
1.6 HDI 90	J1313030
1.6 HDI 90	N1328039
1.6 HDI 90	N1333060
1.8 D	J1311023
1.8 i	J1311023
1.8 i 4WD	J1311023
1.9 D	J1311023
1.9 D	J1332080
1.9 D 4WD	J1332080
1.9 D 70	J1332080
1.9 D 70 4WD	J1332080
2.0 HDI 90	J1338029
2.0 HDI 90 4WD	J1338029

BX

1.4	J1311023
1.4	J1324032
1.4	J1331025
1.8 D	J1311023
1.9 D	J1311023
11	J1331025
14	J1311023
14	J1324032
14	J1331025
14 E	J1311023
14 E	J1324032
15	J1311023
15	J1331025
16	J1311023
16	J1331025
16 E	J1311023
16 E	J1331025
18 D	J1311023
19	J1311023
19	J1331025
19 4x4	J1311023
19 4x4	J1331025
19 Cat	J1311023
19 D	J1311023
19 E	J1311023
19 E	J1331025
19 E 4x4	J1311023
19 E 4x4	J1331025
19 GTi	J1311023
19 GTi	J1331025
19 GTi 16V	J1311023
19 GTi 16V	J1331025

Original equipment numbers and pictures in this catalogue are used for reference purposes only.

ERA S.r.l. Via F. Santi, 15 - 10024 Moncalieri (TO) Italy - Tel. +39 011.6891511 - Fax +39 011.6472862 - era@eraspares.it - www.eraspares.com

Applicazioni veicolari - Vehicles applications

19 GTi 4x4	J1311023
19 GTi 4x4	J1331025
TRD Turbo	J1311023

C-CROSSER	
2.2 HDi	N1315030
2.2 HDi	N1325055
2.4 16V	N1325055

C-CROSSER ENTERPRISE	
2.2 HDi	J1322051
2.2 HDi	N1315030
2.4 16V	N1325055

C-ELYSEE	
1.6 HDi 92	J1313030
1.6 HDi 92	N1322123
1.6 VTi 115	N1315030

C-ZERO	
C-Zero	N1345012

C1	
1.0	J1322074
1.0	J1342024
1.0 VTi 68	N1322118
1.0 VTi 68	N1342038
1.2 VTi 82	N1322118
1.2 VTi 82	N1342038
1.4 HDi	J1313030
1.4 HDi	J1332094
1.4 HDi	J1342024

C15	
1.0	J1311023
1.0	J1324032
1.1	J1311023
1.1	J1324032
1.1	J1331025
1.1 i	J1311023
1.1 i	J1324032
1.1 i	J1331025
1.4	J1311023
1.4	J1324032
1.4	J1331025
1.4 E	J1311023
1.4 E	J1324032
1.4 E	J1331025
1.4 i	J1311023
1.4 i	J1331025
1.8 D	J1311023
1.9 D	J1332080

C2	
1.1	N1315030
1.4	N1315030
1.4 16V	N1315030
1.4 HDi	J1313030
1.4 HDi	J1332094
1.6	N1315030
1.6 HDi	J1313030
1.6 HDi	N1328039
1.6 HDi	N1333060
1.6 VTS	N1315030

C2 ENTERPRISE	
1.4 HDi	J1313030
1.4 HDi	J1332094

C25	
1.8 E	J1311023
1.9 D	J1311023
1.9 DT	J1311023
1.9 TD	J1311023
2.0	J1311023
2.0 E	J1311023
2.5 D	J1338025
2.5 D 4x4	J1338025

C3	
1.1	N1315030
1.1 BiFuel	N1315030
1.1 i	N1315030
1.4	N1315030
1.4 16V	N1315030
1.4 16V HDi	J1313030
1.4 16V HDi	N1328039
1.4 16V HDi	N1333060
1.4 HDi	J1313030
1.4 HDi	J1332094
1.4 HDi 70	J1313030
1.4 HDi 70	J1332094
1.4 HDi 70	N1322123
1.4 Hybrid	N1315030
1.4 i	N1315030
1.4 i Bivalent	N1315030
1.4 VTi 95	N1315030
1.6	N1315030
1.6 16V	N1315030
1.6 16V HDi	J1313030
1.6 16V HDi	N1328039
1.6 16V HDi	N1333060
1.6 HDi	J1313030
1.6 HDi	N1322123
1.6 HDi	N1332105
1.6 HDi 110	J1313030
1.6 HDi 110	N1322123
1.6 HDi 110	N1332105
1.6 HDi 115	J1313030
1.6 HDi 115	N1322123
1.6 HDi 115	N1332105
1.6 HDi 90	J1313030
1.6 HDi 90	N1328039
1.6 HDi 90	N1332105
1.6 HDi 90	N1333060
1.6 VTi 120	N1315030

C3 Picasso	
1.4 VTi 95	N1315030
1.4 VTi 95 LPG	N1315030
1.6 HDi	J1313030
1.6 HDi	N1328039
1.6 HDi	N1333060
1.6 HDi 110	J1313030
1.6 HDi 110	N1322123
1.6 HDi 110	N1332105
1.6 HDi 115	J1313030
1.6 HDi 115	N1322123
1.6 HDi 115	N1332105
1.6 HDi 90	J1313030
1.6 HDi 90	N1322123
1.6 HDi 90	N1332105
1.6 VTi 120	N1315030

C35	
2.0	J1311023
2.2 D	J1338025
2.5 D	J1311023
2.5 D	J1338025

C4	
1.4 16V	N1315030
1.4 VTi 95	N1315030
1.6 16V	N1315030
1.6 16V Bio-Flex	N1315030
1.6 HDi	J1313030
1.6 HDi	N1328039
1.6 HDi	N1333060
1.6 HDi 110	J1313030
1.6 HDi 110	N1322123
1.6 HDi 110	N1332105
1.6 HDi 115	J1313030
1.6 HDi 115	N1322123
1.6 HDi 115	N1332105
1.6 HDi 90	J1313030
1.6 HDi 90	N1322123
1.6 HDi 90	N1332105
1.6 THP 140	N1315030
1.6 THP 150	N1315030
1.6 THP 155	N1315030
1.6 VTi 120	N1315030
1.6 VTi 120 LPG	N1315030
2.0 16V	N1315030
2.0 HDi	N1315030
2.0 HDi	N1332106
2.0 HDi / BlueHDi 150	N1315030
2.0 VTR	N1315030

C4 AIRCROSS	
1.6	N1325055
1.6 HDi 115	J1313030
1.6 HDi 115	N1322123
1.6 HDi 115	N1332105
1.6 HDi 115 AWC	J1313030
1.6 HDi 115 AWC	N1322123
1.6 HDi 115 AWC	N1332105

C4 CACTUS	
1.6 HDi 90	N1332105

C4 Grand Picasso	
1.6 16V	N1315030
1.6 HDi	J1313030
1.6 HDi	N1328039
1.6 HDi	N1333060
1.6 HDi / BlueHDi 115	N1332105
1.6 HDi 110	J1313030
1.6 HDi 110	N1322123
1.6 HDi 110	N1332105
1.6 HDi 90	N1332105
1.6 THP 155	N1315030
1.6 VTi 120	N1315030
1.8 i 16V	N1315030
2.0 HDi 138	N1315030
2.0 HDi 138	N1332106
2.0 HDi 150	N1315030
2.0 HDi 165	N1315030
2.0 i 16V	N1315030

C4 Picasso	
1.6 16V	N1315030
1.6 HDi	J1313030
1.6 HDi	N1328039
1.6 HDi	N1333060
1.6 HDi / BlueHDi 115	J1313030
1.6 HDi / BlueHDi 115	N1322123
1.6 HDi / BlueHDi 115	N1332105
1.6 HDi 110	J1313030
1.6 HDi 110	N1322123
1.6 HDi 110	N1332105
1.6 HDi 90	J1313030
1.6 HDi 90	N1322123
1.6 HDi 90	N1332105
1.6 THP 140	N1315030
1.6 THP 155	N1315030
1.6 VTi 120	N1315030
1.8 Bifuel	N1315030
1.8 i 16V	N1315030
2.0 HDi 138	N1315030
2.0 HDi 138	N1332106
2.0 HDi 150	N1315030
2.0 HDi 165	N1315030
2.0 i 16V	N1315030

C5	
1.6 HDi	J1313030
1.6 HDi	N1333060
1.6 HDi 110	J1313030

ERA S.r.l. Via F. Santi, 15 - 10024 Moncalieri (TO) Italy - Tel. +39 011.6891511 - Fax +39 011.6472862 - era@eraspares.it - www.eraspares.com

Applicazioni veicolari - Vehicles applications

1.6 HDi 110	**N1322123**
1.6 HDi 110	**N1332105**
1.6 HDi 110	**N1333060**
1.6 HDi 115	**J1313030**
1.6 HDi 115	**N1322123**
1.6 HDi 115	**N1332105**
1.6 THP 150	**N1315030**
1.6 THP 155	**N1315030**
1.6 VTi 120	**N1315030**
1.8 16V	**N1315030**
2.0 16V	**N1315030**
2.0 16V BioFlex	**N1315030**
2.0 HDi	**J1338029**
2.0 HDi	**N1315030**
2.0 HDi	**N1332106**
2.0 HDi 140	**N1315030**
2.0 HDi 140	**N1332106**
2.0 HDi 165	**N1315030**
2.2 HDi	**J1338029**
2.2 HDi	**N1315030**
2.2 HDi 165	**N1315030**
2.2 HDi 200	**N1315030**
3.0 Carlsson	**J1311023**
3.0 V6	**J1311023**

C6

2.2 HDi	**N1315030**

C8

2.0 16V	**N1315030**
2.0 HDi	**N1315030**
2.0 HDi	**N1322124**
2.0 HDi	**N1332106**
2.0 HDi 135	**N1315030**
2.0 HDi 135	**N1322124**
2.0 HDi 135	**N1332106**
2.0 HDi 165	**N1315030**
2.0 HDi 165	**N1322124**
2.2 HDi	**N1315030**
2.2 HDi	**N1322124**
3.0 V6	**J1311023**

CX

20	**J1311023**
20 RE	**J1311023**
2000	**J1311023**
22 TRS	**J1311023**
2200	**J1311023**
2200 D	**J1338025**
22TRS	**J1311023**
2400 GTi	**J1311023**
2400 GTi	**J1331025**
25 D	**J1338025**
25 GTi	**J1311023**
25 GTi	**J1331025**
25 GTi Turbo 2	**J1311023**
25 GTi Turbo 2	**J1331025**
25 i	**J1311023**
25 i	**J1331025**
25 TRi	**J1311023**
25 TRi	**J1331025**
2500 D	**J1338025**

DS3

1.4 HDi 70	**J1313030**
1.4 HDi 70	**N1322123**
1.4 HDi 70	**N1332105**
1.4 VTi 95	**N1315030**
1.4 VTi 95 LPG	**N1315030**
1.4 VTi 98	**N1315030**
1.6 BlueHDi 120	**N1322123**
1.6 HDi 110	**J1313030**
1.6 HDi 110	**N1322123**
1.6 HDi 110	**N1332105**
1.6 HDi 115	**J1313030**
1.6 HDi 115	**N1322123**
1.6 HDi 115	**N1332105**
1.6 HDi 90	**J1313030**
1.6 HDi 90	**N1322123**
1.6 HDi 90	**N1332105**
1.6 Racing	**N1315030**
1.6 THP 150	**N1315030**
1.6 THP 155	**N1315030**
1.6 VTi 120	**N1315030**

DS4

1.6 HDi 110	**J1313030**
1.6 HDi 110	**N1322123**
1.6 HDi 110	**N1332105**
1.6 HDi 115	**J1313030**
1.6 HDi 115	**N1322123**
1.6 HDi 115	**N1332105**
1.6 HDi 90	**J1313030**
1.6 HDi 90	**N1322123**
1.6 HDi 90	**N1332105**
1.6 THP 155	**N1315030**
1.6 THP 160	**N1315030**
1.6 THP 165	**N1315030**
1.6 THP 200	**N1315030**
1.6 VTi 120	**N1315030**
2.0 HDi / BlueHDi 135	**N1315030**
2.0 HDi 165	**N1315030**

DS5

1.6 HDi	**N1322123**
1.6 HDi 110	**J1313030**
1.6 HDi 110	**N1322123**
1.6 HDi 110	**N1332105**
1.6 HDi 115	**J1313030**
1.6 HDi 115	**N1322123**
1.6 HDi 115	**N1332105**
1.6 THP 155	**N1315030**
1.6 THP 200	**N1315030**
2.0 HDi 135	**N1315030**
2.0 HDi 165	**N1315030**

EVASION

1.8	**J1311023**
1.8	**J1331021**
1.9 TD	**J1311023**
2.0	**J1311023**
2.0	**J1331021**
2.0 16V	**J1311023**
2.0 HDi	**J1338029**
2.0 HDI 16V	**J1338029**
2.0 Turbo C.T.	**J1311023**
2.0 Turbo C.T.	**J1331021**
2.1 TD	**J1311023**

JUMPER

1.9 D	**J1311023**
1.9 D	**J1338025**
1.9 TD	**J1311023**
1.9 TD	**J1338025**
1.9 TD 4x4	**J1311023**
1.9 TD 4x4	**J1338025**
2.0	**J1311023**
2.0	**J1330901**
2.0 4x4	**J1311023**
2.0 4x4	**J1330901**
2.0 bivalent	**J1311023**
2.0 HDi	**J1330320**
2.0 HDi	**J1338031**
2.2 HDi	**J1330320**
2.2 HDi	**J1338031**
2.2 HDi 100	**J1338031**
2.2 HDi 100	**N1315030**
2.2 HDi 110	**J1338031**
2.2 HDi 110	**N1315030**
2.2 HDi 120	**J1338031**
2.2 HDi 120	**N1315030**
2.2 HDi 130	**J1338031**
2.2 HDi 130	**N1315030**
2.2 HDi 150	**J1338031**
2.2 HDi 150	**N1315030**
2.5 D	**J1311023**
2.5 D	**J1338025**
2.5 D 4x4	**J1311023**
2.5 D 4x4	**J1338025**
2.5 TD	**J1311023**
2.5 TD	**J1338025**
2.5 TD 4x4	**J1311023**
2.5 TD 4x4	**J1338025**
2.5 TDI	**J1311023**
2.5 TDI	**J1338025**
2.5 TDI 4x4	**J1311023**
2.5 TDI 4x4	**J1338025**
2.8 HDi	**J1330320**
2.8 HDi	**J1338031**
2.8 HDi 4x4	**J1330320**
2.8 HDi 4x4	**J1338031**
2.8 HDi All-wheel Drive	**J1330320**
2.8 HDi All-wheel Drive	**J1338031**
3.0 HDi 145	**J1338031**
3.0 HDi 155	**J1338031**
3.0 HDi 160	**J1338031**

JUMPY

1.6	**J1331021**
1.6 HDi 90 16V	**J1313030**
1.6 HDi 90 16V	**N1322123**
1.6 HDi 90 16V	**N1333060**
1.6 HDi 90 16V	**N1342037**
1.6 HDi 90 8V	**N1332105**
1.6 i	**J1331021**
1.9 D	**J1311023**
1.9 D 70	**J1332080**
1.9 TD	**J1311023**
2.0 HDi 110	**J1338029**
2.0 HDi 110 16V	**J1338029**
2.0 HDi 120	**N1315030**
2.0 HDi 120	**N1322124**
2.0 HDi 120	**N1332106**
2.0 HDi 120	**N1342037**
2.0 HDi 125	**N1315030**
2.0 HDi 125	**N1322124**
2.0 HDi 125	**N1342037**
2.0 HDi 140	**N1315030**
2.0 HDi 140	**N1322124**
2.0 HDi 140	**N1332106**
2.0 HDi 140	**N1342037**
2.0 HDi 165	**N1315030**
2.0 HDi 165	**N1322124**
2.0 HDi 165	**N1342037**
2.0 HDi 95	**J1338029**
2.0 HDi 95	**N1315030**
2.0 HDi 95	**N1322124**
2.0 HDi 95	**N1342037**
2.0 i	**N1315030**
2.0 i	**N1342037**

NEMO

1.3 HDi 75	**N1318020**
1.4	**N1315030**
1.4 HDi	**J1313030**
1.4 HDi	**J1332094**

SAXO

1.0 X	**J1311023**
1.0 X	**J1324032**
1.1 X,SX	**J1311023**
1.4 VTS	**J1311023**
1.5 D	**J1311023**
1.5 D	**J1321043**
1.5 D	**J1331031**
1.6 VTL,VTR	**J1311023**
1.6 VTS	**J1311023**

Original equipment numbers and pictures in this catalogue are used for reference purposes only.

ERA S.r.l. Via F. Santi, 15 - 10024 Moncalieri (TO) Italy - Tel. +39 011.6891511 - Fax +39 011.6472862 - era@eraspares.it - www.eraspares.com

Applicazioni veicolari - Vehicles applications

VISA	
16 GTI	J1311023
16 GTI	J1331025
17 D	J1311023
17 D	J1338025

XANTIA	
1.6 i	J1311023
1.6 i	J1331025
1.6 i SX	J1311023
1.8 i	J1311023
1.8 i	J1331025
1.8 i 16V	J1311023
1.8 i 16V	J1331025
1.9 D	J1311023
1.9 SD	J1311023
1.9 Turbo D	J1311023
2.0 HDI 109	J1338029
2.0 HDI 90	J1338029
2.0 i	J1311023
2.0 i	J1331025
2.0 i 16V	J1311023
2.0 i 16V	J1331025
2.0 Turbo	J1311023
2.0 Turbo	J1331025
2.1 Turbo D 12V	J1311023
3.0 i 24V	J1311023
3.0 V6	J1311023

XM	
2.0	J1311023
2.0	J1331025
2.0 i	J1311023
2.0 i	J1331021
2.0 i 16V	J1311023
2.0 i 16V	J1331021
2.0 i Turbo	J1311023
2.0 i Turbo	J1331021
2.0 Turbo	J1311023
2.0 Turbo	J1331021
2.1 D 12V	J1311023
2.1 D12	J1311023
2.1 TD 12V	J1311023
2.5 TD	J1311023
2.5 TD	J1335051
3.0	J1311023
3.0	J1331021
3.0 V6	J1311023
3.0 V6	J1331021
3.0 V6 24V	J1311023
3.0 V6 24V	J1331021

XSARA	
1.4 HDi	J1313030
1.4 HDi	N1333060
1.4 i	J1311023
1.4 i	N1315030
1.5 D	J1311023
1.5 D	J1321043
1.5 D	J1331031
1.6 16V	N1315030
1.6 i	J1311023
1.8 D	J1311023
1.8 i	J1311023
1.8 i 16V	J1311023
1.8 i Aut.	J1311023
1.8 VTS	J1320315
1.9 D	J1311023
1.9 D	J1320315
1.9 D	J1332080
1.9 SD	J1311023
1.9 TD	J1311023
2.0 16V	J1311023
2.0 16V	J1320315
2.0 HDi	J1338029
2.0 HDI 109	J1338029
2.0 HDI 90	J1338029
2.0 i 16V	J1311023

XSARA PICASSO	
1.6	N1315030
1.6 16V	N1315030
1.6 HDi	J1313030
1.6 HDi	N1328039
1.6 HDi	N1333060
1.8 16V	J1320315
2.0 16V	J1320315
2.0 HDi	J1338029

ZX	
1,1	J1311023
1,1	J1324032
1.1	J1311023
1.1	J1324032
1.4	J1311023
1.4	J1331025
1.4 i	J1311023
1.4 i	J1331025
1.6	J1311023
1.6	J1331025
1.6 i	J1311023
1.6 i	J1324032
1.6 i	J1331025
1.8	J1311023
1.8	J1331025
1.8 D	J1311023
1.8 i	J1311023
1.8 i	J1331025
1.8 i 16V	J1311023
1.9	J1311023
1.9	J1331025
1.9 D	J1311023
1.9 DT	J1311023
1.9 i	J1311023
1.9 i	J1331025
1.9 TD	J1311023
2.0	J1311023
2.0	J1331025
2.0 i	J1311023
2.0 i	J1331025
2.0 i 16V	J1311023
2.0 i 16V	J1331025

DAEWOO

ARANOS	
1.8	J1310900
1.8	J1320901
1.8	J1330900

CIELO	
1.5	J1310900
1.5	J1320901
1.5	J1330900

ESPERO	
1.5	J1310900
1.5	J1320901
1.5	J1330900
1.5 16V	J1310900
1.5 16V	J1320901
1.5 16V	J1330900
1.8	J1310900
1.8	J1320901
1.8	J1330900
2.0	J1310900
2.0	J1320901
2.0	J1330900
2.0	J1330908

EVANDA	
2.0	J1310900
2.0	J1320908
2.0	J1330908
2.0	J1340905

GENTRA	
1.5	J1310900
1.5	J1330900

KALOS	
1.2	J1310900
1.2	J1316001
1.2	J1320907
1.2	J1330908
1.2	J1340906
1.4	J1310900
1.4	J1316001
1.4	J1320907
1.4	J1330908
1.4	J1340906
1.4 16V	J1310900
1.4 16V	J1320907
1.4 16V	J1330908
1.4 16V	J1340906
1.5	J1310900
1.5	J1320907
1.5	J1330908
1.5	J1340906

KORANDO	
2.0 16V	J1310401
2.0 16V	J1320403
2.0 16V	J1330400
2.0 16V	J1340401
2.3	J1310401
2.3	J1320403
2.3	J1330400
2.3	J1340400
2.9 D	J1310400
2.9 D	J1330401
2.9 D	J1340401
2.9 TD	J1320403
2.9 TD	J1330401
2.9 TD	J1340401
2.9 TD	N1310404
3.2 4x4	J1310401
3.2 4x4	J1320403
3.2 4x4	J1330400
3.2 4x4	J1331025
3.2 4x4	J1340401

LACETTI	
1.4	J1310900
1.4	J1320909
1.4	J1330908
1.4	J1340910
1.6	J1310900
1.6	J1320900
1.6	J1320909
1.6	J1330901
1.6	J1330908
1.6	J1340903
1.6	J1340910
1.8	J1310900
1.8	J1320909
1.8	J1330908
1.8	J1340910

LACETTI PREMIERE	
1.6	J1330908
1.6	N1340913

LANOS	
1.3	J1310900
1.3	J1320900
1.3	J1330901

ERA S.r.l. Via F. Santi, 15 - 10024 Moncalieri (TO) Italy - Tel. +39 011.6891511 - Fax +39 011.6472862 - era@eraspares.it - www.eraspares.com

Applicazioni veicolari - Vehicles applications

1.3	J1330908
1.3	J1340903
1.5	J1310900
1.5	J1320900
1.5	J1330901
1.5	J1330908
1.5	J1340903
1.6 16V	J1310900
1.6 16V	J1320900
1.6 16V	J1330901
1.6 16V	J1330908
1.6 16V	J1340903

LEGANZA

2.0	J1310900
2.0	J1320902
2.0	J1330901
2.0	J1330908
2.0	J1340902
2.0 16V	J1310900
2.0 16V	J1320902
2.0 16V	J1330901
2.0 16V	J1330908
2.0 16V	J1340902
2.2 16V	J1310900
2.2 16V	J1320902
2.2 16V	J1330901
2.2 16V	J1330908
2.2 16V	J1340902

LEMANS

1.5	J1310900
1.5	J1320901
1.5	J1330900
1.6	J1310900
1.6	J1320901
1.6	J1330900

LUBLIN

2.2	J1310900
2.2	J1331025
2.4 D	J1311032
2.4 D	J1338025
2.4 TD	J1311032
2.4 TD	J1338025

MAGNUS

2.0	J1310900
2.0	J1320908
2.0	J1330908
2.0	J1340905
2.5	J1310900

MATIZ

0.8	J1316001
0.8	J1316004
0.8	J1320905
0.8	J1330901
0.8	J1330908
0.8	N1320912
0.8	N1340912
1.0	J1316001
1.0	J1316004
1.0	J1320905
1.0	J1330900
1.0	N1340912

MUSSO

2.2 TD	J1310400
2.2 TD	J1320403
2.2 TD	J1330401
2.2 TD	J1340400
2.3	J1310401
2.3	J1320403
2.3	J1330400
2.3	J1340400
2.9 D 4x4	J1310400
2.9 D 4x4	J1330401
2.9 D 4x4	J1340401
2.9 TD 4x4	J1310400
2.9 TD 4x4	J1320403
2.9 TD 4x4	J1330401
2.9 TD 4x4	J1340400
3.2 4x4	J1310401
3.2 4x4	J1320403
3.2 4x4	J1330400
3.2 4x4	J1340400

NEXIA

1.5	J1310900
1.5	J1320901
1.5	J1330900
1.5 16V	J1310900
1.5 16V	J1320901
1.5 16V	J1330900
1.6	J1310900
1.6	J1320901
1.6	J1330900
1.8	J1310900
1.8	J1320901
1.8	J1330900

NUBIRA

1.4	J1310900
1.4	J1320903
1.4	J1330908
1.4	J1340910
1.6	J1310900
1.6	J1320903
1.6	J1320909
1.6	J1330901
1.6	J1330908
1.6	J1340910
1.6 16V	J1310900
1.6 16V	J1320903
1.6 16V	J1330901
1.6 16V	J1330908
1.6 16V	J1340902
1.6 16V	J1340903
1.8	J1310900
1.8	J1320903
1.8	J1320909
1.8	J1330908
1.8	J1340910
2.0	J1310900
2.0	J1320902
2.0	J1330901
2.0	J1330908
2.0	J1340902
2.0 16V	J1310900
2.0 16V	J1320902
2.0 16V	J1320903
2.0 16V	J1330901
2.0 16V	J1330908
2.0 16V	J1340902
2.0 16V	J1340903
2.0 CDX	J1310900
2.0 CDX	J1320902
2.0 CDX	J1320903
2.0 CDX	J1330901
2.0 CDX	J1330908
2.0 CDX	J1340902
2.0 CDX	J1340903

PRINCE

1.8	J1331025
2.0	J1310900
2.0	J1320901
2.0	J1331025

RACER

1.5	J1310900
1.5	J1320901

REXTON

2.3 RX230 4x4	J1310401
2.3 RX230 4x4	J1320404
2.3 RX230 4x4	J1330400
2.3 RX230 4x4	J1340402
2.9 TD	J1320405
2.9 TD	J1330401
2.9 TD	J1340402
2.9 TD	N1310403
3.2 V6	J1310401
3.2 V6	J1320404
3.2 V6	J1330908
3.2 V6	J1340402

REZZO

1.6	J1310900
1.6	J1320906
1.6	J1330901
1.6	J1330908
1.6	J1340904
1.6 SX	J1310900
1.6 SX	J1320906
1.6 SX	J1330901
1.6 SX	J1330908
1.6 SX	J1340904
1.8	J1310900
1.8	J1320906
1.8	J1330901
1.8	J1330908
1.8	J1340904
2.0	J1310900
2.0	J1320906
2.0	J1330901
2.0	J1330908
2.0	J1340904

TICO

0.8	J1316001
0.8	J1320904
0.8	J1330901

TOSCA

2.0 XT	J1311023
2.0 XT	J1320908
2.0 XT	J1330908
2.0 XT	J1340905
2.5 Executive	J1310900
2.5 Executive	J1320908
2.5 Executive	J1330908
2.5 Executive	J1340905

WINSTORM

2.0 D 4x4	J1338031

DAF

44

0.8	J1325024

DAIHATSU

APPLAUSE

1.6 16V	J1316001
1.6 16V	J1316004
1.6 16V	J1322024
1.6 16V	J1326010
1.6 16V 4WD	J1316004
1.6 16V 4WD	J1322024

CHARADE

1.0	J1316001
1.0	J1316004

ERA S.r.l. Via F. Santi, 15 - 10024 Moncalieri (TO) Italy - Tel. +39 011.6891511 - Fax +39 011.6472862 - era@eraspares.it - www.eraspares.com

Applicazioni veicolari - Vehicles applications

1.0	J1318011
1.0	J1322024
1.0	J1326024
1.0	J1336030
1.0	J1336035
1.0	J1346000
1.0	N1346004
1.0 D	J1316001
1.0 D	J1316004
1.0 GTi	J1316004
1.0 GTi	J1322024
1.0 TD	J1316001
1.0 TD	J1316004
1.0 TD	J1322024
1.0 Turbo	J1316001
1.0 Turbo	J1316004
1.0 Turbo	J1322024
1.3	J1316004
1.3	J1322024
1.3	J1332024
1.3	J1336030
1.3 16V	J1316004
1.3 16V	J1322024
1.3 16V	J1336030
1.3 i	J1316004
1.3 i	J1322024
1.3 i 16V	J1316004
1.3 i 16V	J1322024
1.3 i 16V	J1336030
1.3 i 4WD	J1316004
1.3 i 4WD	J1322024
1.33 16V	J1316007
1.33 16V	J1322077
1.33 16V	J1336030
1.33 16V	J1342027
1.33 16V	J1342028
1.33 16V	N1342040
1.5 16V	J1316004
1.5 16V	J1322024
1.5 16V	J1336030
1.5 HG	J1316004
1.5 HG	J1322024
1.5 HG	J1336030
1.5 i 16V	J1316004
1.5 i 16V	J1322024
1.5 i 16V	J1336030
1.6 GTi	J1316004
1.6 GTi	J1322024
1.6 GTi	J1336030

CHARMANT

1.3	J1312014
1.6	J1312001
1.6	J1312014
1.6	J1332020

COPEN

0.7	J1316004
0.7	J1326025
0.7	J1336035
1.3	J1316004
1.3	J1326025
1.3	J1336035
1.3	N1326030

CUORE

0.5	J1316001
0.5	J1316004
0.5	J1321002
0.6	J1316001
0.6	J1316004
0.6	J1321002
0.7	J1316004
0.7	J1326013
0.7 4WD	J1316004
0.7 4WD	J1336029
0.8	J1316001
0.8	J1316004
0.8	J1326013
0.8	J1326015
0.8	J1336029
0.8 4WD	J1316001
1.0	J1316004
1.0	J1326019
1.0	J1326024
1.0	J1336029
1.0	J1336035
1.0	J1346000
1.0	J1348004
1.0	N1326028
1.0	N1346004
1.0 DVVT	J1316004
1.0 DVVT	J1326019
1.0 DVVT	J1336029
1.0 i	J1316004
1.0 i	J1326019
1.0 i	J1336029

DELTA

2.0	J1332015
2.2 TD	J1332057
2.8 D	J1313002
2.8 D	J1336006
2.8 D	J1336011

EXTOL

1.3	J1316001
1.3	J1336035
1.3	J1346000
1.3	N1326029
1.3 4x4	J1316001
1.3 4x4	J1336035
1.3 4x4	J1346000
1.3 4x4	N1326029

FEROZA Hard Top

1.6 16V 4WD	J1316004
1.6 16V 4WD	J1326010
1.6 16V 4WD	J1336018
1.6 16V 4WD	J1336031
1.6 i 16V 4x4	J1316004
1.6 i 16V 4x4	J1326011
1.6 i 16V 4x4	J1336018
1.6 i 16V 4x4	J1336031

FEROZA Soft Top

1.6 16V	J1316004
1.6 16V	J1326010
1.6 16V	J1336018
1.6 16V	J1336031
1.6 i 16V	J1316004
1.6 i 16V	J1326011
1.6 i 16V	J1336018
1.6 i 16V	J1336031

GRAN MOVE

1.5 16V	J1316001
1.5 16V	J1316004
1.5 16V	J1322024
1.5 16V	J1336030
1.5 16V	J1346000
1.5 GLX	J1316001
1.5 GLX	J1316004
1.5 GLX	J1322024
1.5 GLX	J1336030
1.5 GLX	J1346000
1.5 GX	J1316001
1.5 GX	J1316004
1.5 GX	J1322024
1.5 GX	J1336030
1.5 GX	J1346000
1.6 16V	J1316001
1.6 16V	J1316004
1.6 16V	J1322024
1.6 16V	J1336030
1.6 GX	J1316001
1.6 GX	J1316004
1.6 GX	J1322024
1.6 GX	J1336030

HIJET

0.7	J1316004
0.7	J1326016
0.8	J1316001
0.8	J1316004
0.8	J1326016
0.8	J1326019
1.0	J1316001
1.0	J1316004
1.0	J1326016
1.0	J1336034
1.0 4x4	J1316004
1.0 i	J1316001
1.0 i	J1316004
1.0 i	J1333012
1.0 i	J1336034
1.0 Touring 4x4	J1316004
1.0 Touring 4x4	J1326016
1.2 D	J1311023
1.2 D	J1326027
1.3	J1316004
1.3	J1326027
1.3	J1333012
1.3	J1336034
1.3 4WD	J1316004
1.3 4WD	J1326027
1.3 4WD	J1333012
1.3 4WD	J1336034
1.3 i 16V	J1316004
1.3 i 16V	J1326027
1.3 i 16V	J1336034
1.4 D	J1311023
1.4 D	J1326027

MATERIA

1.3	J1316007
1.3	J1326026
1.3	J1336035
1.3	J1346000
1.3	N1346004
1.5	J1316007
1.5	J1326026
1.5	J1336035
1.5	J1346000
1.5	N1346004
1.5 ECO 4WD	J1316007
1.5 ECO 4WD	J1326026
1.5 ECO 4WD	J1336035
1.5 ECO 4WD	J1346000
1.5 ECO 4WD	N1346004

MOVE

0.8	J1316004
0.8	J1326015
0.8	J1336029
0.8	J1346000
1.0 i	J1316004
1.0 i	J1326019
1.0 i	J1336029
1.0 i	J1346000

ROCKY Hard Top

1.6 4x4	J1316004
1.6 4x4	J1336018
2.0 4x4	J1312014
2.0 4x4	J1322004
2.2 4x4	J1316004
2.2 4x4	J1336018

Original equipment numbers and pictures in this catalogue are used for reference purposes only.

ERA S.r.l. Via F. Santi, 15 - 10024 Moncalieri (TO) Italy - Tel. +39 011.6891511 - Fax +39 011.6472862 - era@eraspares.it - www.eraspares.com

Applicazioni veicolari - Vehicles applications

2.8 D	J1313002
2.8 D	J1326004
2.8 D	J1336006
2.8 D	J1336011
2.8 TD	J1313002
2.8 TD	J1313014
2.8 TD	J1326004
2.8 TD	J1336006

ROCKY Soft Top	
2.0	J1312000
2.0	J1322004
2.8 D	J1313002
2.8 D	J1326004
2.8 D	J1336006
2.8 D	J1336011
2.8 TD	J1313002
2.8 TD	J1326004
2.8 TD	J1336006

RUGGER	
2.8 D 4x4	J1313002
2.8 D 4x4	J1326004
2.8 D 4x4	J1336006
2.8 D 4x4	J1336011

SIRION	
1.0	J1316004
1.0	J1316007
1.0	J1322074
1.0	J1326019
1.0	J1336035
1.0	J1346000
1.0 i	J1316004
1.0 i	J1326019
1.0 i	J1336035
1.0 i	J1346000
1.0 i 4WD	J1316004
1.0 i 4WD	J1326019
1.0 i 4WD	J1336035
1.0 i 4WD	J1346000
1.3	J1316004
1.3	J1316007
1.3	J1326020
1.3	J1336035
1.3	J1346000
1.3 4WD	J1316004
1.3 4WD	J1316007
1.3 4WD	J1326020
1.3 4WD	J1336035
1.3 4WD	J1346000
1.3 Rally	J1316001
1.3 Rally	J1326019
1.3 Rally	J1326020
1.3 Rally	J1336035
1.3 Rally	J1346000
1.3 Rally 4WD	J1316001
1.3 Rally 4WD	J1326019
1.3 Rally 4WD	J1326020
1.3 Rally 4WD	J1336035
1.3 Rally 4WD	J1346000
1.3 Sport	J1316001
1.3 Sport	J1326019
1.3 Sport	J1326020
1.3 Sport	J1336035
1.3 Sport	J1346000
1.3 Sport 4WD	J1316001
1.3 Sport 4WD	J1326020
1.3 Sport 4WD	J1336035
1.3 Sport 4WD	J1346000
1.5	J1316007
1.5	J1326020
1.5	J1326026
1.5	J1336035
1.5	J1346000
1.5	N1346004

SPARCAR	
0.8	J1316001
0.8	J1316004
1.0	J1316001
1.0	J1316004

TAFT	
2.5 D 4x4	J1313002
2.5 D 4x4	J1326004
2.5 D 4x4	J1336011
2.8 D 4x4	J1313002
2.8 D 4x4	J1326004
2.8 D 4x4	J1336006
2.8 D 4x4	J1336011
2.8 TDiC 4x4	J1326004
2.8 TDiC 4x4	J1336006

TERIOS	
1.3	J1316001
1.3	J1326023
1.3	J1336035
1.3	J1348004
1.3	N1348010
1.3 4WD	J1316001
1.3 4WD	J1316004
1.3 4WD	J1322039
1.3 4WD	J1326023
1.3 4WD	J1336035
1.3 4WD	J1348004
1.3 4WD	N1348010
1.3 VVT-i 4x4	J1316004
1.3 VVT-i 4x4	J1326026
1.3 VVT-i 4x4	J1336035
1.3 VVT-i 4x4	J1348004
1.3 VVT-i 4x4	N1346001
1.3 VVT-i 4x4	N1346003
1.3 VVT-i 4x4	N1346004
1.3 VVT-i 4x4	N1348010
1.3 VVT-i Turbo 4WD	J1316001
1.3 VVT-i Turbo 4WD	J1326023
1.3 VVT-i Turbo 4WD	J1336035
1.3 VVT-i Turbo 4WD	J1348004
1.5 4x4	J1316004
1.5 4x4	J1326026
1.5 4x4	J1336035
1.5 4x4	N1346001
1.5 4x4	N1346003
1.5 4x4	N1346004
1.5 VVT-i 4x4	J1316004
1.5 VVT-i 4x4	J1326026
1.5 VVT-i 4x4	J1336035
1.5 VVT-i 4x4	J1348004
1.5 VVT-i 4x4	N1346001
1.5 VVT-i 4x4	N1346003
1.5 VVT-i 4x4	N1346004
1.5 VVT-i 4x4	N1348010
1.5 VVT-i RWD	J1316004
1.5 VVT-i RWD	J1326026
1.5 VVT-i RWD	J1336035
1.5 VVT-i RWD	J1348004
1.5 VVT-i RWD	N1346001
1.5 VVT-i RWD	N1346003
1.5 VVT-i RWD	N1346004
1.5 VVT-i RWD	N1348010

TREVIS	
1.0	J1316004
1.0	J1326024
1.0	J1336035
1.0	J1346000

WILDCAT/ROCKY	
2.8 D	J1313002
2.8 D	J1326004
2.8 D	J1336006
2.8 D	J1336011
2.8 TD	J1313002
2.8 TD	J1326004
2.8 TD	J1336006

YRV	
1.0	J1316004
1.0	J1326019
1.0	J1336035
1.3	J1316004
1.3	J1326020
1.3	J1336035
1.3 4WD	J1316004
1.3 4WD	J1326022
1.3 4WD	J1336035
1.3 GTti	J1316004
1.3 GTti	J1326022
1.3 GTti	J1336035

FIAT

124	
2000	J1331021

127	
0.9	J1328002
1.0	J1328002

128	
1.1	J1328002
1.3	J1328002
1.3 Sport	J1328002

131	
2.0 D	J1338025
2.5 D	J1338025
2.5 Super Diesel	J1338025

132	
2.0 D	J1338025
2.0 i.e.	J1331025
2.5 D	J1338025

241-SERIE	
1.9 D	J1338025

242-SERIE	
2.2 D	J1338025
2.5 D	J1338025

500	
1.3 D Multijet	J1318013
1.3 D Multijet	J1338031
1.3 D Multijet	N1318014
1.3 D Multijet	N1318020

500 C	
1.3 D Multijet	J1318013
1.3 D Multijet	J1338031
1.3 D Multijet	N1318014
1.3 D Multijet	N1318020

500L	
1.3 D Multijet	N1318020
1.4	J1318013
1.4 LPG	J1318013
1.6 D Multijet	N1318021

500X	
1.6 D Multijet	N1318021
2.0 D Multijet 4x4	N1318021

ARGENTA	
2000 i.e.	J1331025
2500 Diesel	J1338025
2500 Turbodiesel	J1338025

Original equipment numbers and pictures in this catalogue are used for reference purposes only.

ERA S.r.l. Via F. Santi, 15 - 10024 Moncalieri (TO) Italy - Tel. +39 011.6891511 - Fax +39 011.6472862 - era@eraspares.it - www.eraspares.com

Applicazioni veicolari - Vehicles applications

BARCHETTA	
1.8 16V	J1330901

BRAVA	
1.2 16V	J1330901
1.2 16V 80	J1330901
1.4	J1330901
1.4 12 V	J1330901
1.6 16V	J1330901
1.8 GT 16V	J1330901
1.9 D	J1331031
1.9 JTD	J1330320
1.9 TD 100 S	J1331031
1.9 TD 75 S	J1331031
2.0	J1330901

BRAVO	
1.2 16V 80	J1330901
1.4	J1330901
1.4 16V	J1318013
1.4 T-Jet	J1318013
1.6 16V	J1330901
1.6 D Multijet	N1318020
1.8 GT	J1330901
1.9 D	J1331031
1.9 JTD	J1330320
1.9 TD 100 S	J1331031
1.9 TD 75 S	J1331031
2.0 D Multijet	N1318020
2.0 HGT 20V	J1330901

CINQUECENTO	
0.9	J1331025

COUPE	
1.8 16V	J1330901
2.0 20V	J1330901
2.0 20V Turbo	J1330901

CROMA	
1.8 16V	N1310906
1.9 D Multijet	J1338031
1.9 D Multijet	N1318015
1.9 D Multijet	N1318020
2.2 16V	N1310909

DOBLO	
1.3 D Multijet	J1318013
1.3 D Multijet	J1338031
1.3 D Multijet	N1318014
1.3 D Multijet	N1318020
1.3 JTD	J1338031
1.3 JTD	N1318014
1.3 JTD 16V	J1318013
1.3 JTD 16V	J1338031
1.3 JTD 16V	N1318014
1.3 JTD 16V Multijet	J1318013
1.3 JTD 16V Multijet	J1338031
1.3 JTD 16V Multijet	N1318014
1.4	J1318013
1.4 Natural Power	J1318013
1.6 D Multijet	N1318020
1.9 JTD	J1330320

DUCATO	
1.8	J1311023
1.9 D	J1311023
1.9 D	J1338025
1.9 D Combinato	J1338025
1.9 TD	J1311023
1.9 TD	J1338025
1.9 TD CAT	J1338025
1.9 TD Combinato	J1338025
1.9 TD Panorama/Combinato	J1338025
100 Multijet 2,2 D	J1338031
100 Multijet 2,2 D	N1315030
120 Multijet 2,3 D	J1338031
120 Multijet 2,3 D 4x4	J1338031
130 Multijet 2,3 D	J1338031
150 Multijet 3,0 D	J1338031
160 Multijet 3,0 D	J1338031
2.0	J1311023
2.0	J1330901
2.0 4x4	J1311023
2.0 JTD	J1330320
2.0 JTD	J1338031
2.0 Panorama/Combinato	J1311023
2.0 Panorama/Combinato	J1330901
2.3 JTD	J1338031
2.4 D	J1338025
2.5 D	J1338025
2.5 D 4x4	J1338025
2.5 TD	J1338025
2.5 TD 4x4	J1338025
2.8 JTD	J1330320
2.8 JTD	J1338031
2.8 JTD 4x4	J1330320
2.8 JTD 4x4	J1338031
2.8 JTD Power	J1338031

FIORINO	
1.3 D Multijet	J1318013
1.3 D Multijet	N1318014
1.3 D Multijet	N1318020
1.4	N1315030
60 1.1	J1328002
60 1.7 D	J1331031
65 1.7 TD	J1331031
900	J1328002

FIORINO Pick up	
1.7 D	J1331031
1.7 TD	J1331031

FREEMONT	
2.0 JTD	N1318021
2.0 JTD 4x4	N1318021

GRANDE PUNTO	
1.3 D Multijet	J1318013
1.3 D Multijet	N1318014
1.3 D Multijet	N1318020
1.4 T-Jet	J1318013
1.6 D Multijet	N1318020
1.9 D Multijet	N1318015
1.9 D Multijet	N1318020

IDEA	
1.3 D Multijet	J1318013
1.3 D Multijet	J1338031
1.3 D Multijet	N1318014
1.6 D Multijet	N1318020
1.9 JTD	J1338031

LINEA	
1.3 D Multijet	J1318013
1.3 D Multijet	N1318014
1.4 T-Jet	J1318013
1.6 D Multijet	N1318020

MAREA	
1.4 80 12V	J1330901
1.6	J1330901
1.6 100 16V	J1330901
1.6 100 16V Bipower	J1330901
1.6 16V	J1330901
1.8 115 16V	J1330901
1.9 JTD 110	J1330320
1.9 TD 100	J1331031
2.0 150 20V	J1330901

MULTIPLA	
1.9 JTD	J1330317
1.9 JTD 110	J1330317
1.9 JTD 115	J1330317

PALIO	
1.9 JTD	J1330320

PANDA	
1.2 4x4	J1318013
1.2 4x4	N1318014
1.3 D Multijet	J1318013
1.3 D Multijet	J1338031
1.3 D Multijet	N1318014
1.3 D Multijet	N1318020
1.3 D Multijet 4x4	J1318013
1.3 D Multijet 4x4	J1338031
1.3 D Multijet 4x4	N1318014
1.3 D Multijet 4x4	N1318020
800	J1328002
900	J1328002
900	J1331025

PUNTO	
1.1	J1330901
1.2 16V	J1330901
1.3 D Multijet	J1318013
1.3 D Multijet	N1318014
1.3 D Multijet	N1318020
1.3 JTD	J1318013
1.3 JTD	J1338031
1.3 JTD	N1318014
1.3 JTD 16V	J1318013
1.3 JTD 16V	J1338031
1.3 JTD 16V	N1318014
1.4 GT Turbo	J1330901
1.4 Multi Air	J1318013
1.4 Turbo Multi Air	J1318013
1.6	J1330901
1.9 JTD	J1330317
1.9 JTD	J1338031
55 1.1	J1330901
60 1.2	J1330901
75 1.2	J1330901
85 16V 1.2	J1330901
90 1.6	J1330901

PUNTO EVO	
1.3 D Multijet	J1318013
1.3 D Multijet	N1318014
1.3 D Multijet	N1318020
1.4 16V	J1318013
1.6 D Multijet	N1318020

QUBO	
1.3 D Multijet	J1318013
1.3 D Multijet	N1318014
1.3 D Multijet	N1318020
1.4	N1315030

REGATA	
60 Diesel 1.7	J1338025
65 Diesel 1.9	J1338025
70 1.3	J1331025
75 1.5	J1331025

RITMO	
1.5	J1331021
1.7 diesel	J1338025

SCUDO	
1.6	J1331021
1.6 D Multijet	J1313030
1.6 D Multijet	N1322123
1.6 D Multijet	N1333060
1.6 D Multijet	N1342037
1.9 D	J1311023

Original equipment numbers and pictures in this catalogue are used for reference purposes only.

ERA S.r.l. Via F. Santi, 15 - 10024 Moncalieri (TO) Italy - Tel. +39 011.6891511 - Fax +39 011.6472862 - era@eraspares.it - www.eraspares.com

Applicazioni veicolari - Vehicles applications

1.9 D	**J1332080**
1.9 TD	**J1311023**
1.9 TD Eco	**J1311023**
2.0 D Multijet	**N1315030**
2.0 D Multijet	**N1322124**
2.0 D Multijet	**N1332106**
2.0 D Multijet	**N1342037**
2.0 D Multijet 4x4	**N1315030**
2.0 D Multijet 4x4	**N1322124**
2.0 D Multijet 4x4	**N1332106**
2.0 D Multijet 4x4	**N1342037**
2.0 JTD	**J1338029**
2.0 JTD 16V	**J1338029**

SEDICI

1.6 16V	**J1312014**
1.6 16V	**J1328037**
1.6 16V	**J1348004**
1.6 16V	**N1348010**
1.6 16V 4x4	**J1312014**
1.6 16V 4x4	**J1328037**
1.6 16V 4x4	**J1348004**
1.6 16V 4x4	**N1348010**
1.9 D Multijet	**J1328032**
1.9 D Multijet	**J1338031**
1.9 D Multijet	**J1348004**
1.9 D Multijet	**N1318015**
1.9 D Multijet	**N1318020**
1.9 D Multijet	**N1348010**
1.9 D Multijet 4x4	**J1328032**
1.9 D Multijet 4x4	**J1338031**
1.9 D Multijet 4x4	**J1348004**
1.9 D Multijet 4x4	**N1318015**
1.9 D Multijet 4x4	**N1318020**
1.9 D Multijet 4x4	**N1348010**
2.0 D Multijet	**J1338031**
2.0 D Multijet	**J1348004**
2.0 D Multijet	**N1318020**
2.0 D Multijet	**N1328047**
2.0 D Multijet	**N1348010**
2.0 D Multijet 4x4	**J1338031**
2.0 D Multijet 4x4	**J1348004**
2.0 D Multijet 4x4	**N1318020**
2.0 D Multijet 4x4	**N1328047**
2.0 D Multijet 4x4	**N1348010**

SIENA

1.3 JTD	**J1318013**
1.3 JTD	**J1338031**
1.3 JTD	**N1318014**

STILO

1.9 JTD	**J1330320**

STRADA

1.3 D Multijet	**J1318013**
1.3 D Multijet	**J1338031**
1.3 D Multijet	**N1318014**
1.3 D Multijet	**N1318020**
1.9 JTD	**J1330320**

TALENTO

2.0	**J1311023**

TIPO

1.6 D	**N1318021**
1.7 D	**J1331031**
1.9 D	**J1331031**
1.9 TD	**J1331031**

ULYSSE

1.8	**J1311023**
1.8	**J1331021**
1.9 TD	**J1311023**
2.0	**J1311023**
2.0	**J1331021**
2.0 16V	**J1311023**
2.0 D Multijet	**N1315030**
2.0 D Multijet	**N1322124**
2.0 D Multijet	**N1332106**
2.0 JTD	**J1338029**
2.0 JTD 16V	**J1338029**
2.0 Turbo	**J1311023**
2.0 Turbo	**J1331021**
2.1 TD	**J1311023**
2.2 D Multijet	**N1315030**
2.2 D Multijet	**N1322124**
2.2 JTD	**N1315030**
2.2 JTD	**N1322124**

FORD

B-MAX

1.0 EcoBoost	**N1323064**
1.4	**N1323064**
1.4 LPG	**N1323064**
1.5 TDCi	**J1313030**
1.5 TDCi	**N1323064**
1.5 TDCi	**N1333062**
1.6 TDCi	**J1313030**
1.6 TDCi	**N1323064**
1.6 TDCi	**N1333062**
1.6 Ti	**N1323064**

C-MAX

1.0 EcoBoost	**N1323068**
1.6	**N1323068**
1.6 EcoBoost	**N1323068**
1.6 Flexifuel	**N1323068**
1.6 LPG	**N1323068**
1.6 TDCi	**J1313030**
1.6 TDCi	**N1323068**
1.6 TDCi	**N1333061**
1.6 TDCi	**N1333062**
1.6 Ti	**N1323068**
1.8	**N1323068**
1.8 Flexifuel	**N1323068**
1.8 TDCi	**N1323068**
2.0	**N1323068**
2.0 CNG	**N1323068**
2.0 LPG	**N1323068**
2.0 TDCi	**N1315030**
2.0 TDCi	**N1323068**
2.0 TDCi	**N1332106**

COUGAR

2.0 16V	**N1313034**
2.5 ST 200	**J1313028**
2.5 V6 24V	**J1313028**

ECONOVAN

1.4	**J1314014**
1.4	**J1323007**
2.0 D	**J1313006**
2.0 D	**J1317005**
2.0 D	**J1323010**

ESCORT

1.6 16V	**N1313034**
1.6 16V 4x4	**N1313034**
1.6 16V XR3i	**N1313034**
1.6 D	**J1338025**
1.6 i 16V	**N1313034**
1.8 16V	**N1313034**
1.8 16V XR3i	**N1313034**
1.8 D	**J1313020**
1.8 D	**J1333037**
1.8 D	**J1334024**
1.8 D	**J1338025**
1.8 i 16V	**N1313034**
1.8 TD	**J1313020**
1.8 TD	**J1333037**
1.8 TD	**J1334024**
1.8 TD	**J1338025**
1.8 Turbo D	**J1313020**
1.8 Turbo D	**J1333037**
1.8 Turbo D	**J1338025**
1.8 XR3i 16V 4x4	**N1313034**

ESCORT CLASSIC

1.6 16V	**N1313034**
1.8 TD	**J1313020**
1.8 TD	**J1333037**
1.8 TD	**J1338025**

FIESTA

1.0	**N1323064**
1.0 EcoBoost	**N1323064**
1.0 i	**J1323037**
1.0 i	**J1343002**
1.25	**N1323064**
1.25 16V	**J1323052**
1.25 16V	**J1333057**
1.25 i 16V	**J1323037**
1.25 i 16V	**J1343002**
1.3	**J1323037**
1.3	**J1323052**
1.3	**J1333057**
1.3	**J1343002**
1.3	**N1313034**
1.3 i	**J1323037**
1.3 i	**J1343002**
1.4	**N1323064**
1.4 16V	**J1323052**
1.4 16V	**J1333057**
1.4 i	**J1323037**
1.4 i	**J1343002**
1.4 i 16V	**J1323037**
1.4 i 16V	**J1343002**
1.4 LPG	**N1323064**
1.4 TDCi	**J1313030**
1.4 TDCi	**J1332094**
1.4 TDCi	**N1323064**
1.4 TDCi	**N1333062**
1.5 TDCi	**J1313030**
1.5 TDCi	**N1323064**
1.5 TDCi	**N1333062**
1.6	**J1323037**
1.6	**J1343002**
1.6	**N1313034**
1.6 16V	**J1323052**
1.6 16V	**J1333057**
1.6 16V	**N1313034**
1.6 16V Sport	**J1323037**
1.6 16V Sport	**J1343002**
1.6 16V Sport	**N1313034**
1.6 D	**J1338025**
1.6 i 16V	**N1313034**
1.6 ST	**N1323064**
1.6 TDCi	**J1313030**
1.6 TDCi	**N1323064**
1.6 TDCi	**N1333060**
1.6 TDCi	**N1333061**
1.6 TDCi	**N1333062**
1.6 Ti	**N1323064**
1.6 Turbo	**N1313034**
1.8 16V	**N1313034**
1.8 D	**J1313020**
1.8 D	**J1323037**
1.8 D	**J1333037**
1.8 D	**J1334024**
1.8 D	**J1338025**
1.8 D	**J1343002**
1.8 DI	**J1323037**
1.8 DI	**J1343002**
1.8 TD	**J1313020**
1.8 TD	**J1338025**

Original equipment numbers and pictures in this catalogue are used for reference purposes only.

ERA S.r.l. Via F. Santi, 15 - 10024 Moncalieri (TO) Italy - Tel. +39 011.6891511 - Fax +39 011.6472862 - era@eraspares.it - www.eraspares.com

Applicazioni veicolari - Vehicles applications

1.8 XR2i 16V	N1313034
D 1.8	J1313020
D 1.8	J1323037
D 1.8	J1333037
D 1.8	J1338025
D 1.8	J1343002
ST150	J1333057
TD 1.8	J1323037
TD 1.8	J1343002

FOCUS

1.0 EcoBoost	N1323068
1.4	N1323068
1.6	N1323068
1.6 16V	N1313034
1.6 16V Flexifuel	N1313034
1.6 EcoBoost	N1323068
1.6 Flexifuel	N1323068
1.6 LPG	N1323068
1.6 TDCi	J1313030
1.6 TDCi	J1323056
1.6 TDCi	N1323068
1.6 TDCi	N1333060
1.6 TDCi	N1333061
1.6 TDCi	N1333062
1.6 TDCi ECOnetic	J1313030
1.6 TDCi ECOnetic	N1323068
1.6 TDCi ECOnetic	N1333062
1.6 Ti	N1323068
1.8	N1323068
1.8 16V	N1313034
1.8 Flexifuel	N1323068
1.8 TDCi	J1330319
1.8 TDCi	N1323068
2.0	N1323068
2.0 16V	N1313034
2.0 CNG	N1323068
2.0 LPG	N1323068
2.0 ST	N1323068
2.0 TDCi	N1315030
2.0 TDCi	N1323068
2.0 TDCi	N1332106
2.5 RS	N1323068
2.5 RS 500	N1323068
RS	J1313026
ST170	N1313034

FOCUS C-MAX

1.6 TDCi	J1313030
1.6 TDCi	J1323056
1.6 TDCi	N1333060
1.6 TDCi	N1333061
2.0 TDCi	N1315030
2.0 TDCi	N1332106

FUSION

1.25	J1323052
1.25	J1333057
1.4	J1323052
1.4	J1333057
1.4 LPG	J1323052
1.4 LPG	J1333057
1.4 TDCi	J1313030
1.4 TDCi	J1332094
1.6	J1323052
1.6	J1333057
1.6 TDCi	J1313030
1.6 TDCi	N1333060

GALAXY

1.6 TDCi	J1313030
1.6 TDCi	N1333062
1.9 TDI	J1315028
2.0 i	N1313034
2.0 TDCi	N1315030
2.0 TDCi	N1332106
2.2 TDCi	N1315030
2.3 16V	N1313034
2.8 V6	J1315028

GRAND C-MAX

1.0 EcoBoost	N1323068
1.6 EcoBoost	N1323068
1.6 TDCi	J1313030
1.6 TDCi	N1323068
1.6 TDCi	N1333062
1.6 Ti	N1323068
2.0 TDCi	N1315030
2.0 TDCi	N1323068

KA

1.0 i	J1343002
1.3 i	J1343002
1.3 i	N1313034
1.3 TDCi	J1318013
1.3 TDCi	N1318014
1.3 TDCi	N1318020
1.6 i	J1343002
1.6 i	N1313034

KA Van

1.3 i	J1343002
1.3 i	N1313034

KUGA

1.6 EcoBoost	N1323068
1.6 EcoBoost 4x4	N1323068
2.0 TDCi	N1315030
2.0 TDCi	N1323068
2.0 TDCi	N1332106
2.0 TDCi 4x4	N1315030
2.0 TDCi 4x4	N1323068
2.0 TDCi 4x4	N1332106

MAVERICK

2.0 16V	J1313026
2.0 16V	J1323044
2.0 16V	J1343015
2.3 16V	J1323044
2.3 16V	J1343015
2.4 i	J1341003
2.7 TD	J1311032
2.7 TD	J1321017
2.7 TD	J1321034
2.7 TD	J1331009
2.7 TD	J1331019
2.7 TD	J1341003
3.0 V6 24V	J1313028
3.0 V6 24V	J1323044
3.0 V6 24V	J1343015

MONDEO

1.6 i	N1313034
1.6 i 16V	N1313034
1.6 TDCi	J1313030
1.6 TDCi	N1333062
1.8 4x4	N1313034
1.8 i	N1313034
1.8 i 16V	N1313034
1.8 i 16V 4x4	N1313034
1.8 TD	J1313020
1.8 TD	J1333037
1.8 TD	J1338025
2.0 16V DI / TDDi / TDCi	J1330319
2.0 16V TDDi / TDCi	J1330319
2.0 i	N1313034
2.0 i 16V	N1313034
2.0 i 16V 4x4	N1313034
2.0 TDCi	J1330319
2.0 TDCi	N1315030
2.2 TDCi	J1330319
2.2 TDCi	N1315030
2.5 24V	J1313028
2.5 i 24V	J1313028
2.5 ST 200	J1313028
2.5 V6 24V	J1313028
3.0 V6 24V	J1313028
ST220	J1313028

ORION

1.6 D	J1338025
1.6 i 16V	N1313034
1.8 D	J1313020
1.8 D	J1333037
1.8 D	J1334024
1.8 D	J1338025
1.8 i 16V	N1313034
1.8 TD	J1313020
1.8 TD	J1333037
1.8 TD	J1334024
1.8 TD	J1338025

P 100

1.8 TD	J1313020
1.8 TD	J1338025

PUMA

1.4 16V	J1323037
1.4 16V	J1343002
1.6 16V	J1323037
1.6 16V	J1343002
1.6 16V	N1313034
1.7 16V	J1323037
1.7 16V	J1343002
1.7 16V	N1313034
ST 160	J1323037
ST 160	J1343002
ST 160	N1313034

RANGER

2.2 TDCi	N1313031
2.2 TDCi	N1323067
2.2 TDCi	N1343022
2.2 TDCi 4x4	N1313031
2.2 TDCi 4x4	N1323067
2.2 TDCi 4x4	N1343022
2.5 D	J1312013
2.5 D	J1325037
2.5 D	J1332015
2.5 D 4x4	J1312013
2.5 D 4x4	J1325037
2.5 D 4x4	J1332015
2.5 i 4x4	N1343022
2.5 TD	J1325037
2.5 TD	J1332015
2.5 TD 4x4	J1312013
2.5 TD 4x4	J1325037
2.5 TD 4x4	J1332015
2.5 TDCi 4x4	N1313033
2.5 TDdi	N1313033
3.0 TDCi	N1313033
3.0 TDCi 4x4	N1313033
3.2 TDCi 4x4	N1313031
3.2 TDCi 4x4	N1323067
3.2 TDCi 4x4	N1343022

S-MAX

1.6 TDCi	J1313030
1.6 TDCi	N1333062
2.0 TDCi	N1315030
2.0 TDCi	N1332106
2.2 TDCi	N1315030

SCORPIO

2.0 i	N1313034
2.0 i 16V	N1313034
2.3 i 16V	N1313034
2.5 TD	J1338025

Original equipment numbers and pictures in this catalogue are used for reference purposes only.

ERA S.r.l. Via F. Santi, 15 - 10024 Moncalieri (TO) Italy - Tel. +39 011.6891511 - Fax +39 011.6472862 - era@eraspares.it - www.eraspares.com

Applicazioni veicolari - Vehicles applications

SIERRA	
1.8 TD	J1313020

STREET KA	
1.6	J1343002
1.6	N1313034

TAUNUS 15M	
1.5	J1313028

TOURNEO CONNECT	
1.8 16V	N1313034
1.8 TDCi	J1330319
1.8 TDCi /TDDi /DI	J1330319

TOURNEO COURIER	
1.5 TDCi	N1333062
1.6 TDCi	N1333062

TOURNEO CUSTOM	
2.2 TDCi	N1315030

TRANSIT	
2.0	N1313034
2.0 CNG	N1313034
2.2 TDCi	N1315030
2.2 TDCi 4x4	N1315030
2.2 TDCi RWD	N1315030
2.3	N1313034
2.3 16V	N1313034
2.3 16V RWD	N1313034
2.4 D	J1338025
2.4 TDCi	N1315030
2.4 TDCi 4x4	N1315030
2.4 TDCi RWD	N1315030
3.2 TDCi	N1315030
3.2 TDCi RWD	N1315030

TRANSIT CONNECT	
1.6 EcoBoost	N1323068
1.6 TDCi	J1313030
1.6 TDCi	N1323068
1.6 TDCi	N1333062
1.8 16V	N1313034
1.8 16V LPG	N1313034
1.8 DI	J1330319
1.8 TDCi	J1330319

TRANSIT COURIER	
1.5 TDCi	N1333062
1.6 TDCi	N1333062

TRANSIT CUSTOM	
2.2 TDCi	N1315030

TRANSIT TOURNEO	
2.0	N1313034
2.2 TDCi	N1315030

GEELY

CK	
1.5	J1320505
1.5	J1330502

GREAT WALL

HOVER	
2.4	J1313016
2.4	J1331002
2.4	N1320801
2.4 All-wheel Drive	J1313016
2.4 All-wheel Drive	J1331002
2.4 All-wheel Drive	N1320801

HOVER H3	
2.0	J1317003
2.0 4x4	J1317003

HOVER H5	
2.4	J1317003
2.4	J1331025
2.4 4WD	J1317003
2.4 All-wheel Drive	J1313016
2.4 All-wheel Drive	J1331025
2.4 All-wheel Drive	N1320803

STEED 5	
2.4	J1317003
2.4 4x4	J1317003

TENGYI C10	
1.3	J1317004
1.5	J1317004

HONDA

ACCORD	
1.6	J1314002
1.6	J1314012
1.6	J1324034
1.6	J1333001
1.6	J1334025
1.6	J1344001
1.6 EX	J1314010
1.6 i	J1314010
1.6 i	J1324034
1.6 i	J1334025
1.6 i	J1344001
1.6 L	J1314010
1.6 L	J1334008
1.6 L/EX	J1314002
1.6 L/EX	J1333001
1.6 LS	J1314012
1.6 LS	J1324034
1.6 LS	J1334025
1.6 LS	J1344001
1.8	J1324022
1.8	J1334011
1.8 EX	J1314010
1.8 i	J1314010
1.8 i	J1324034
1.8 i	J1334025
1.8 i	J1344001
1.9 i	J1314010
1.9 i	J1324022
1.9 i	J1334023
1.9 i	J1344001
2.0	J1314010
2.0	J1324028
2.0	J1324034
2.0	J1324039
2.0	J1324051
2.0	J1334008
2.0	J1334023
2.0	J1334025
2.0	J1344001
2.0	J1344009
2.0	J1344010
2.0	J1344014
2.0	N1334043
2.0 16V	J1314010
2.0 16V	J1324022
2.0 16V	J1334008
2.0 All-wheel Drive	J1314010
2.0 All-wheel Drive	J1324051
2.0 All-wheel Drive	J1334023
2.0 All-wheel Drive	J1344014
2.0 All-wheel Drive	N1334043
2.0 EX	J1314010
2.0 EX	J1334008
2.0 EXi	J1314010
2.0 EXi	J1324013
2.0 EXi	J1334008
2.0 i	J1314010
2.0 i	J1314013
2.0 i	J1324022
2.0 i	J1324034
2.0 i	J1334008
2.0 i	J1334011
2.0 i	J1334025
2.0 i	J1344001
2.0 i	J1344010
2.0 i	J1344014
2.0 i	N1324067
2.0 i	N1334042
2.0 i 16V	J1314010
2.0 i 16V	J1324013
2.0 i 16V	J1324022
2.0 i 16V	J1324028
2.0 i 16V	J1324039
2.0 i 16V	J1334011
2.0 i 16V	J1334023
2.0 i 16V	J1334025
2.0 i 16V	J1344009
2.0 i LS	J1314010
2.0 i LS	J1324022
2.0 i LS	J1334023
2.0 i LS	J1344001
2.0 i LS 16V	J1314010
2.0 i LS 16V	J1324028
2.0 i LS 16V	J1334023
2.0 i LS 16V	J1344001
2.0 i S	J1314010
2.0 i S	J1324022
2.0 i S	J1334011
2.0 i S	J1344001
2.0 TDi	J1314011
2.0 TDi	J1324035
2.0 TDi	J1334024
2.0 TDi	J1344001
2.0 Turbo DI	J1314011
2.0 Turbo DI	J1324035
2.0 Turbo DI	J1334024
2.0 Turbo DI	J1344001
2.2	J1314010
2.2	J1324022
2.2	J1334011
2.2 i 16V	J1314010
2.2 i 16V	J1324022
2.2 i 16V	J1334011
2.2 i 16V Automatik	J1314010
2.2 i 16V Automatik	J1324022
2.2 i 16V Automatik	J1334011
2.2 i ES	J1314010
2.2 i ES	J1324028
2.2 i ES	J1334023
2.2 i ES	J1344001
2.2 i VTEC	J1314010
2.2 i VTEC	J1324022
2.2 i VTEC	J1334023
2.2 i VTEC	J1344001
2.2 i-CTDi	J1314017
2.2 i-CTDi	J1324057
2.2 i-CTDi	J1334036
2.2 i-CTDi	J1334037
2.2 i-CTDi	J1344010
2.2 i-CTDi	J1344014
2.2 i-DTEC	J1344010
2.2 i-DTEC	J1344014
2.2 i-DTEC	N1314018
2.2 i-DTEC	N1324067
2.2 i-DTEC	N1324072
2.2 i-DTEC	N1334038
2.2 Type-R	J1314010
2.2 Type-R	J1324034

Original equipment numbers and pictures in this catalogue are used for reference purposes only.

ERA S.r.l. Via F. Santi, 15 - 10024 Moncalieri (TO) Italy - Tel. +39 011.6891511 - Fax +39 011.6472862 - era@eraspares.it - www.eraspares.com

Applicazioni veicolari - Vehicles applications

2.2 Type-R	**J1334025**
2.2 Type-R	**J1344001**
2.2 Vti	**J1314010**
2.2 Vti	**J1324039**
2.2 Vti	**J1334011**
2.2 Vti	**J1344001**
2.3	**J1314012**
2.3	**J1314014**
2.3	**J1324053**
2.3	**J1334011**
2.3	**J1344001**
2.3 i SR	**J1314010**
2.3 i SR	**J1324039**
2.3 i SR	**J1334011**
2.3 i SR	**J1344001**
2.4	**J1314010**
2.4	**J1324051**
2.4	**J1334023**
2.4	**J1344010**
2.4	**J1344014**
2.4	**N1334043**
2.4 i	**J1314013**
2.4 i	**J1344010**
2.4 i	**J1344014**
2.4 i	**N1324080**
2.4 i	**N1334042**
2.4 i	**N1364000**
2.4 Vtec E	**J1314010**
2.4 Vtec E	**J1324051**
2.4 Vtec E	**J1334023**
2.4 Vtec E	**J1344010**
2.4 Vtec E	**J1344014**
2.4 Vtec T	**J1314010**
2.4 Vtec T	**J1324051**
2.4 Vtec T	**J1334023**
2.4 Vtec T	**J1344010**
2.4 Vtec T	**J1344014**
3.0	**J1314010**
3.0	**J1324051**
3.0	**J1334023**
3.0	**J1344010**
3.0	**J1344014**
3.0 V6 24V	**J1314010**
3.0 V6 24V	**J1324038**
3.0 V6 24V	**J1334025**
3.0 V6 24V	**J1344009**
3.5	**J1344010**

ACTY

0.6	**J1313016**
0.6	**J1334023**

BEAT

0.6	**J1314013**

CAPA

1.5 16V	**J1310500**
1.5 16V	**J1324030**
1.5 16V	**J1334023**

CITY

1.3	**J1314013**
1.3	**J1324043**
1.3	**J1334029**
1.3	**J1344007**
1.4 i-V TEC	**J1314013**
1.4 i-V TEC	**N1324066**
1.4 i-V TEC	**N1344015**
1.5 Vtec	**J1314013**
1.5 Vtec	**J1334029**
1.5 Vtec	**J1344007**
1.5 Vtec	**N1324082**

CIVIC

1.0 VTEC	**N1324075**
1.2	**J1314002**
1.2	**J1314013**
1.2	**J1324006**
1.2	**J1324017**
1.2	**J1334013**
1.2	**J1334020**
1.2	**J1344004**
1.2	**J1344013**
1.3	**J1314002**
1.3	**J1314010**
1.3	**J1314013**
1.3	**J1324006**
1.3	**J1324017**
1.3	**J1334020**
1.3	**J1344004**
1.3 16V	**J1314010**
1.3 16V	**J1324017**
1.3 16V	**J1334020**
1.3 16V	**J1344004**
1.3 16V Cat	**J1314010**
1.3 16V Cat	**J1324017**
1.3 16V Cat	**J1334020**
1.3 16V Cat	**J1344004**
1.3 Hybrid	**J1314010**
1.3 Hybrid	**J1314013**
1.3 Hybrid	**J1324054**
1.3 Hybrid	**J1344010**
1.3 Hybrid	**J1344012**
1.3 Hybrid	**J1344013**
1.3 Hybrid	**J1344014**
1.3 Hybrid	**N1324064**
1.3 IMA	**J1314013**
1.3 IMA	**J1324054**
1.3 IMA	**J1334028**
1.3 IMA	**J1344012**
1.4	**J1314010**
1.4	**J1314012**
1.4	**J1314013**
1.4	**J1321028**
1.4	**J1324041**
1.4	**J1324060**
1.4	**J1334023**
1.4	**J1334028**
1.4	**J1344003**
1.4	**J1344004**
1.4	**J1344012**
1.4	**J1344013**
1.4	**N1324073**
1.4 16V	**J1314013**
1.4 16V	**J1324024**
1.4 16V	**J1324030**
1.4 16V	**J1334023**
1.4 16V	**J1344003**
1.4 16V	**J1344004**
1.4 i	**J1314010**
1.4 i	**J1321028**
1.4 i	**J1324024**
1.4 i	**J1324041**
1.4 i	**J1334023**
1.4 i	**J1334028**
1.4 i	**J1344003**
1.4 i	**J1344004**
1.4 i	**J1344012**
1.4 i 16V	**J1314013**
1.4 i 16V	**J1324018**
1.4 i 16V	**J1334008**
1.4 i S	**J1314010**
1.4 i S	**J1321028**
1.4 i S	**J1334023**
1.4 i S	**J1344003**
1.4 i S	**J1344004**
1.4 i-VTEC	**J1314013**
1.4 i-VTEC	**J1344010**
1.4 i-VTEC	**J1344014**
1.4 i-VTEC	**N1324074**
1.4 iS	**J1314010**
1.4 iS	**J1324041**
1.4 iS	**J1334028**
1.4 iS	**J1344012**
1.4 L	**J1314010**
1.4 L	**J1314013**
1.4 L	**J1324017**
1.4 L	**J1334020**
1.4 L	**J1344004**
1.4 LPG	**J1314010**
1.4 LPG	**J1321028**
1.4 LPG	**J1334023**
1.4 LPG	**J1344003**
1.4 LPG	**J1344004**
1.5	**J1314002**
1.5	**J1314010**
1.5	**J1314013**
1.5	**J1324006**
1.5	**J1324016**
1.5	**J1324024**
1.5	**J1324030**
1.5	**J1334011**
1.5	**J1334013**
1.5	**J1334023**
1.5	**J1344003**
1.5	**J1344004**
1.5 16V	**J1314010**
1.5 16V	**J1314013**
1.5 16V	**J1324024**
1.5 16V	**J1324030**
1.5 16V	**J1334023**
1.5 16V	**J1344003**
1.5 16V	**J1344004**
1.5 4WD	**J1314002**
1.5 4WD	**J1324006**
1.5 GL	**J1314002**
1.5 GL	**J1324006**
1.5 GT	**J1314002**
1.5 GT	**J1324006**
1.5 GT	**J1334020**
1.5 GTI	**J1314002**
1.5 i	**J1314010**
1.5 i	**J1324030**
1.5 i	**J1334023**
1.5 i	**J1344003**
1.5 i	**J1344004**
1.5 i 16V	**J1314010**
1.5 i 16V	**J1314013**
1.5 i 16V	**J1324016**
1.5 i 16V	**J1324018**
1.5 i 16V	**J1324024**
1.5 i 16V	**J1334011**
1.5 i 16V	**J1334013**
1.5 i 16V	**J1344004**
1.5 i LSi	**J1314010**
1.5 i LSi	**J1324024**
1.5 i LSi	**J1334011**
1.5 i LSi	**J1344004**
1.5 i Vtec-E	**J1314010**
1.5 i Vtec-E	**J1324024**
1.5 i Vtec-E	**J1334023**
1.5 i Vtec-E	**J1344003**
1.5 i Vtec-E	**J1344004**
1.6	**J1314010**
1.6	**J1314012**
1.6	**J1314013**
1.6	**J1321028**
1.6	**J1324024**
1.6	**J1324041**
1.6	**J1324044**
1.6	**J1324059**
1.6	**J1334011**
1.6	**J1334023**
1.6	**J1334028**
1.6	**J1344003**
1.6	**J1344004**
1.6	**J1344012**
1.6	**J1344013**

Original equipment numbers and pictures in this catalogue are used for reference purposes only.

ERA S.r.l. Via F. Santi, 15 - 10024 Moncalieri (TO) Italy - Tel. +39 011.6891511 - Fax +39 011.6472862 - era@eraspares.it - www.eraspares.com

Applicazioni veicolari - Vehicles applications

1.6 16V	J1314010
1.6 16V	J1314013
1.6 16V	J1324024
1.6 16V	J1324030
1.6 16V	J1334023
1.6 16V	J1344003
1.6 16V	J1344004
1.6 16V 4x4	J1314010
1.6 16V 4x4	J1324016
1.6 16V 4x4	J1334013
1.6 16V 4x4	J1344004
1.6 16V Vtec	J1314010
1.6 16V Vtec	J1314013
1.6 16V Vtec	J1324024
1.6 16V Vtec	J1334011
1.6 16V Vtec	J1344004
1.6 4x4	J1314010
1.6 4x4	J1314013
1.6 4x4	J1324016
1.6 4x4	J1324024
1.6 4x4	J1334011
1.6 4x4	J1334013
1.6 4x4	J1344004
1.6 i	J1314010
1.6 i	J1314012
1.6 i	J1314013
1.6 i	J1321028
1.6 i	J1324024
1.6 i	J1324030
1.6 i	J1324041
1.6 i	J1324044
1.6 i	J1334023
1.6 i	J1334028
1.6 i	J1344003
1.6 i	J1344004
1.6 i	J1344012
1.6 i 16V	J1314010
1.6 i 16V	J1314013
1.6 i 16V	J1324016
1.6 i 16V	J1324024
1.6 i 16V	J1334011
1.6 i 16V	J1334013
1.6 i 16V	J1344004
1.6 i 16V 4WD	J1314010
1.6 i 16V 4WD	J1324016
1.6 i 16V 4WD	J1334013
1.6 i 16V 4x4	J1314013
1.6 i 16V 4x4	J1324016
1.6 i 16V 4x4	J1334013
1.6 i 16V 4x4	J1344004
1.6 i 16V Vtec	J1314010
1.6 i 16V Vtec	J1334013
1.6 i 16V Vtec	J1344004
1.6 i Vtec	J1314010
1.6 i Vtec	J1314013
1.6 i Vtec	J1321028
1.6 i Vtec	J1324024
1.6 i Vtec	J1324030
1.6 i Vtec	J1334011
1.6 i Vtec	J1334023
1.6 i Vtec	J1344003
1.6 i Vtec	J1344004
1.6 i-DTEC	J1344010
1.6 i-DTEC	J1344014
1.6 i-DTEC	N1314019
1.6 i-DTEC	N1324075
1.6 si 16V	J1314013
1.6 si 16V	J1324024
1.6 si 16V	J1334011
1.6 si 16V	J1344004
1.6 VTi	J1314010
1.6 VTi	J1314013
1.6 VTi	J1324024
1.6 VTi	J1324030
1.6 VTi	J1334011
1.6 VTi	J1334023
1.6 VTi	J1344003
1.6 VTi	J1344004
1.6 VTi 16V	J1314010
1.6 VTi 16V	J1324024
1.6 VTi 16V	J1334011
1.6 VTi 16V	J1344004
1.7	J1314013
1.7	J1324044
1.7	J1334028
1.7	J1344012
1.7 CTDi	J1314015
1.7 CTDi	J1324055
1.7 CTDi	J1334024
1.7 CTDi	J1344012
1.7 i	J1317003
1.7 i	J1324041
1.7 i	J1324044
1.7 i	J1334028
1.7 i	J1344003
1.7 i VTEC	J1314010
1.7 i VTEC	J1324041
1.7 i VTEC	J1324044
1.7 i VTEC	J1334028
1.7 i VTEC	J1344012
1.8	J1314013
1.8	J1324059
1.8	J1344010
1.8	J1344013
1.8	J1344014
1.8	N1324077
1.8 16V	J1314010
1.8 16V	J1324024
1.8 16V	J1324030
1.8 16V	J1334023
1.8 16V	J1344003
1.8 16V	J1344004
1.8 EXS Flex	J1314013
1.8 EXS Flex	J1324059
1.8 EXS Flex	J1344010
1.8 EXS Flex	J1344013
1.8 i-VTEC	J1314013
1.8 i-VTEC	J1344010
1.8 i-VTEC	J1344014
1.8 i-VTEC	N1324077
1200	J1321002
1300	J1314002
1300	J1321002
1300	J1324006
1300 L	J1314002
1300 L	J1321002
1300 L	J1324006
1300 S	J1314002
1300 S	J1324006
2.0	J1314013
2.0	J1324052
2.0	J1344012
2.0 i D	J1314011
2.0 i D	J1324022
2.0 i D	J1334024
2.0 i D	J1344003
2.0 i D	J1344004
2.0 i Sport	J1314010
2.0 i Sport	J1324052
2.0 i Sport	J1344012
2.0 i TD	J1314011
2.0 i TD	J1324022
2.0 i TD	J1334024
2.0 i TD	J1344003
2.0 i TD	J1344004
2.0 i-VTEC Type R	J1314013
2.0 i-VTEC Type R	J1324059
2.0 i-VTEC Type R	J1344010
2.0 i-VTEC Type R	J1344013
2.0 i-VTEC Type R	J1344014
2.0 i-VTEC Type R	N1324064
2.0 TDiC	J1314011
2.0 TDiC	J1324022
2.0 TDiC	J1324035
2.0 TDiC	J1334024
2.0 TDiC	J1344003
2.0 TDiC	J1344004
2.0 Type-R	J1314012
2.0 Type-R	J1324052
2.0 Type-R	J1344012
2.2 CTDi	J1324052
2.2 CTDi	J1334036
2.2 CTDi	J1334037
2.2 CTDi	J1344013
2.2 CTDi	N1314018
2.2 CTDi	N1324063
2.2 CTDi	N1334038
2.2 i-DTEC	J1344010
2.2 i-DTEC	J1344014
2.2 i-DTEC	N1314018
2.2 i-DTEC	N1324075
2.2 i-DTEC	N1334038
Type R	J1314013
Type R	J1344013
Type R	N1324065

CONCERTO

1.4	J1314010
1.4	J1324018
1.4	J1334008
1.5 i 16V	J1314010
1.5 i 16V	J1324018
1.5 i 16V	J1324026
1.5 i 16V	J1334008
1.6	J1314002
1.6	J1314010
1.6	J1324026
1.6 16V	J1314010
1.6 16V	J1324018
1.6 16V	J1334008
1.6 i 16V	J1314010
1.6 i 16V	J1324026

CR-V

1.6 i-DTEC	J1344010
1.6 i-DTEC	J1344014
1.6 i-DTEC	N1314019
1.6 i-DTEC	N1324084
1.6 i-DTEC 4WD	J1344010
1.6 i-DTEC 4WD	J1344014
1.6 i-DTEC 4WD	N1314019
1.6 i-DTEC 4WD	N1324084
2.0	J1314012
2.0	J1314013
2.0	J1324030
2.0	J1324052
2.0	J1334023
2.0	J1344003
2.0	J1344010
2.0	J1344012
2.0	J1344014
2.0	N1324078
2.0 16V 4WD	J1314012
2.0 16V 4WD	J1324030
2.0 16V 4WD	J1334023
2.0 16V 4WD	J1344003
2.0 16V 4WD	J1344012
2.0 AWD	J1314013
2.0 AWD	J1334023
2.0 AWD	J1344010
2.0 AWD	J1344014
2.0 AWD	N1324078
2.0 Flex	J1314013
2.0 Flex	J1334023
2.0 Flex	J1344010
2.0 Flex	J1344014
2.0 Flex	N1324078
2.0 i	J1314013

Original equipment numbers and pictures in this catalogue are used for reference purposes only.

ERA S.r.l. Via F. Santi, 15 - 10024 Moncalieri (TO) Italy - Tel. +39 011.6891511 - Fax +39 011.6472862 - era@eraspares.it - www.eraspares.com

Applicazioni veicolari - Vehicles applications

2.0 i	J1334023
2.0 i	J1344010
2.0 i	N1324061
2.0 i 4WD	J1314013
2.0 i 4WD	J1334023
2.0 i 4WD	J1344010
2.0 i 4WD	J1344014
2.0 i 4WD	N1324061
2.2 CTDi	J1314017
2.2 CTDi	J1324056
2.2 CTDi	J1334037
2.2 CTDi	J1344012
2.2 CTDi	N1314018
2.2 i-CTDi 4WD	J1324056
2.2 i-CTDi 4WD	J1334037
2.2 i-CTDi 4WD	J1344010
2.2 i-CTDi 4WD	J1344014
2.2 i-CTDi 4WD	N1314018
2.2 i-DTEC 4WD	J1344010
2.2 i-DTEC 4WD	J1344014
2.2 i-DTEC 4WD	N1314018
2.2 i-DTEC 4WD	N1324076
2.2 i-DTEC 4WD	N1334038
2.2 i-DTEC AWD	J1344010
2.2 i-DTEC AWD	J1344014
2.2 i-DTEC AWD	N1314018
2.2 i-DTEC AWD	N1324076
2.2 i-DTEC AWD	N1334038
2.4	J1314013
2.4	J1334023
2.4	J1344010
2.4	N1324061
2.4	N1324062
2.4 4WD	J1314010
2.4 4WD	J1314013
2.4 4WD	J1324052
2.4 4WD	J1334023
2.4 4WD	J1344010
2.4 4WD	J1344012
2.4 4WD	J1344014
2.4 4WD	N1324062
2.4 4WD	N1324085
2.4 AWD	J1314013
2.4 AWD	J1344010
2.4 AWD	J1344014
2.4 AWD	N1324085
2.4 i-VTEC 4WD	J1314010
2.4 i-Vtec 4WD	J1314013
2.4 i-Vtec 4WD	J1334023
2.4 i-VTEC 4WD	J1344010
2.4 i-VTEC 4WD	J1344014
2.4 i-Vtec 4WD	N1324061
2.4 i-VTEC 4WD	N1324062
2.4 Vtec 4WD	J1314013
2.4 Vtec 4WD	J1324052
2.4 Vtec 4WD	J1334023
2.4 Vtec 4WD	J1344012

CR-Z

1.5 Hybrid	J1314013
1.5 Hybrid	N1324071
1.5 Hybrid	N1344015

CRX

1.3	J1314002
1.3	J1324006
1.4 GL	J1314010
1.4 GL	J1324016
1.4 GL	J1334013
1.5 i	J1314002
1.6 ESi	J1314010
1.6 ESi	J1324024
1.6 ESi	J1334011
1.6 i 16V	J1314002
1.6 i 16V	J1314010
1.6 i 16V	J1324016
1.6 i 16V	J1334013
1.6 i 16V Vtec	J1314010
1.6 i 16V Vtec	J1334013
1.6 i VTi	J1314010
1.6 i VTi	J1324024
1.6 i VTi	J1334011

DOMANI

1.5	J1324024
1.6	J1321028
1.6	J1324030
1.6 All-wheel Drive	J1324030

FR-V

1.7	J1314010
1.7	J1324041
1.7	J1334023
1.7	J1344012
1.8	J1313016
1.8	J1324059
1.8	J1344012
2.0	J1314010
2.0	J1324052
2.0	J1334023
2.0	J1344012
2.2 i CTDi	J1314017
2.2 i CTDi	J1324056
2.2 i CTDi	J1334037
2.2 i CTDi	J1344012

HR-V

1.5	J1314013
1.5	N1324086
1.5	N1344015
1.6 16V	J1314010
1.6 16V	J1324030
1.6 16V	J1334023
1.6 16V	J1344000
1.6 16V 4WD	J1314010
1.6 16V 4WD	J1314013
1.6 16V 4WD	J1324030
1.6 16V 4WD	J1334023
1.6 16V 4WD	J1344000
1.6 i-DTEC	N1314019
1.6 i-DTEC	N1344015

INSIGHT

1.0 Hybrid	J1317004
1.0 Hybrid	J1344003
1.3 Hybrid	J1314013
1.3 Hybrid	N1324069
1.3 Hybrid	N1344015

INSPIRE

3.2	J1314013

INTEGRA

1.5	J1314002
1.5	J1314010
1.5	J1324006
1.6	J1314002
1.6	J1314010
1.6	J1324006
1.8	J1314010
1.8	J1324032
1.8	J1334023
1.8 Type-R	J1314010
1.8 Type-R	J1324032
1.8 Type-R	J1334023
2.0	J1314010
2.0	J1324052
2.0	J1334023
2.0 16V Type-R	J1314010
2.0 16V Type-R	J1324032
2.0 16V Type-R	J1334023

JAZZ

1.2	J1314010
1.2	J1314013
1.2	N1324066
1.2	N1334044
1.2	N1344015
1.2 i-DSI	J1314013
1.2 i-DSI	J1324043
1.2 i-DSI	J1324058
1.2 i-DSI	J1334029
1.2 i-DSI	J1344007
1.3	J1314013
1.3	J1324043
1.3	J1324058
1.3	J1334029
1.3	J1344007
1.3	N1324086
1.3	N1344015
1.3 HYBRID	J1314010
1.3 HYBRID	N1324069
1.3 HYBRID	N1334044
1.3 HYBRID	N1344015
1.3 i	J1314010
1.3 i	J1314013
1.3 i	N1324066
1.3 i	N1334044
1.3 i	N1344015
1.3 iDSi	J1314013
1.3 iDSi	J1324043
1.3 iDSi	J1324058
1.3 iDSi	J1334029
1.3 iDSi	J1344007
1.4	J1314013
1.4	J1324043
1.4	J1324058
1.4	J1334029
1.4	J1344007
1.4	N1324066
1.4	N1334044
1.4	N1344015
1.4 iDSI	J1314013
1.4 iDSI	J1324043
1.4 iDSI	J1324058
1.4 iDSI	J1334029
1.4 iDSI	J1344007
1.5 4WD	N1324066
1.5 4WD	N1344015
1.5 i-DSI	J1314013
1.5 i-DSI	J1324043
1.5 i-DSI	J1344007
1.5 i-VTEC	J1314013
1.5 i-VTEC	J1334029
1.5 i-VTEC	N1324066
1.5 i-VTEC	N1344015
45 1.2	J1314002
45 1.2	J1332002
55 1.2	J1314002
55 1.2	J1332002
56 1.2	J1314002
56 1.2	J1332002

JAZZ SHUTTLE

1.5	N1324066
1.5 4WD	N1324066

LEGEND

3.5 i 24V	J1314010
3.5 i 24V	J1314012
3.5 i 24V	J1314014
3.5 i 24V	J1324031
3.5 i 24V	J1334023
3.5 i 24V	J1344010
3.5 i 24V	J1344014
3.5 i 24V	N1364000
3.5 V6 4WD	J1314014
3.5 V6 4WD	J1344010

Original equipment numbers and pictures in this catalogue are used for reference purposes only.

ERA S.r.l. Via F. Santi, 15 - 10024 Moncalieri (TO) Italy - Tel. +39 011.6891511 - Fax +39 011.6472862 - era@eraspares.it - www.eraspares.com

Applicazioni veicolari - Vehicles applications

3.5 V6 4WD	J1344014
3.5 V6 4WD	N1324068
3.5 V6 4WD	N1364000
3.7 VTEC V6 4WD	J1314014
3.7 VTEC V6 4WD	J1344010
3.7 VTEC V6 4WD	J1344014
3.7 VTEC V6 4WD	N1324070
3.7 VTEC V6 4WD	N1364000

LIFE

0.7	J1314013
0.7	J1334023

LOGO

1.3	J1314010
1.3	J1314012
1.3	J1324036
1.3	J1334023
1.3	J1344000

MOBILIO

1.5	J1324043
1.5 4WD	J1324043

NSX

3.0 24V Vtec	J1344010
3.0 24V Vtec	J1344014
3.0 24V Vtec Automatic	J1344014
3.5	N1314018

ODYSSEY

2.3	J1314010
2.3	J1314012
2.3	J1324028
2.3 4x4	J1314012
2.3 4x4	J1324028
3.5	J1314013

ORTHIA / PARTNER

1.8	J1324030
2.0	J1324030
2.0 4WD	J1324030

PILOT

3.5	J1314013
3.5	J1344010
3.5 4WD	J1314013
3.5 4WD	J1344010
3.5 4WD	J1344014

PRELUDE

1.6	J1314002
1.6	J1323002
1.6	J1333001
1.8 EX	J1314010
2.0	J1314010
2.0	J1334008
2.0 16V	J1314010
2.0 16V	J1324027
2.0 16V	J1334023
2.0 EX	J1314010
2.0 EX	J1334008
2.0 i 16V	J1314010
2.0 i 16V	J1324027
2.0 i EX 16V	J1314010
2.0 i EX 16V Cat	J1314010
2.2 16V	J1314010
2.2 16V	J1324027
2.2 16V	J1334023
2.2 i 16V Vtec	J1314010
2.2 i 16V Vtec	J1324027
2.3 i 16V	J1314010
2.3 i 16V	J1324027

QUINTET

1.6 EX	J1314002
1.6 EX	J1323002
1.6 EX	J1333001

S2000

2.0	J1314012
2.0	J1324040
2.0	N1334041
2.0	N1344074
2.0 Vtec	J1314012
2.0 Vtec	J1324040
2.0 Vtec	N1334041
2.0 Vtec	N1344074
2.2 Vtec	J1314012
2.2 Vtec	J1324040
2.2 Vtec	N1334041
2.2 Vtec	N1344074

SHUTTLE

2.2 16V	J1314012
2.2 16V	J1324050
2.2 16V	J1334023
2.3 16V	J1314012
2.3 16V	J1324028
2.3 16V	J1324050
2.3 16V	J1334023
3.0	J1314010
3.0	J1334025
3.0 4x4	J1314010
3.0 4x4	J1334025

SMX

2.0	J1314013
2.0	J1324030
2.0	J1334023
2.0 4WD	J1314013
2.0 4WD	J1324030
2.0 4WD	J1334023
2.0 Lowdown	J1314013
2.0 Lowdown	J1324030
2.0 Lowdown	J1334023

STEPWGN

2.0	J1314013
2.0	J1324052
2.0	J1334023
2.0 4WD	J1314013
2.0 4WD	J1324052
2.0 4WD	J1334023

STREAM

1.7 16V	J1314010
1.7 16V	J1324041
1.7 16V	J1344008
1.7 16V	J1344012
1.7 16V	N1334045
2.0 16V	J1314010
2.0 16V	J1324052
2.0 16V	J1344008
2.0 16V	J1344012
2.0 16V	N1334045

HYUNDAI

ACCENT

1.3	J1317003
1.3	J1320504
1.3	J1320513
1.3	J1330502
1.3	J1330508
1.3	J1340501
1.3	J1340504
1.3 i 12V	J1317003
1.3 i 12V	J1320504
1.3 i 12V	J1330502
1.3 i 12V	J1340501
1.4	J1317003
1.4	N1310510
1.4	N1320537
1.4	N1330330
1.4	N1340522
1.4 GL	J1317003
1.4 GL	J1320526
1.4 GL	J1330507
1.4 GL	J1330508
1.4 GL	N1330325
1.4 GL	N1330525
1.4 GL	N1340511
1.5	J1317003
1.5	J1320505
1.5	J1320513
1.5	J1330502
1.5	J1330508
1.5	J1340501
1.5	J1340504
1.5	N1310510
1.5 16V	J1317003
1.5 16V	J1320505
1.5 16V	J1330502
1.5 16V	J1340501
1.5 CRDi	J1310501
1.5 CRDi	J1310504
1.5 CRDi	J1320523
1.5 CRDi	J1330513
1.5 CRDi	J1340501
1.5 CRDi	J1340504
1.5 CRDi GLS	J1310306
1.5 CRDi GLS	J1320318
1.5 CRDi GLS	N1330520
1.5 CRDi GLS	N1340511
1.5 i 12V	J1317003
1.5 i 12V	J1320504
1.5 i 12V	J1330502
1.5 i 12V	J1340501
1.5 i 16V	J1317003
1.5 i 16V	J1320505
1.5 i 16V	J1330502
1.5 i 16V	J1340501
1.6	J1317003
1.6	J1320512
1.6	J1330505
1.6	J1330507
1.6	J1340501
1.6	J1340504
1.6	N1310510
1.6	N1320537
1.6	N1330330
1.6	N1340522
1.6 CRDi	J1330515
1.6 CRDi	N1310508
1.6 CRDi	N1320537
1.6 CRDi	N1340522
1.6 GLS	J1317003
1.6 GLS	J1320526
1.6 GLS	J1330507
1.6 GLS	N1330325
1.6 GLS	N1340511

ATOS

1.0 i	J1310500
1.0 i	J1320506
1.0 i	J1330506
1.0 i	N1340511
1.1	J1310500
1.1	J1320519
1.1	J1330324
1.1	J1330519
1.1	N1340511

ATOS PRIME

1.0 i	J1310500
1.0 i	J1320506

ERA S.r.l. Via F. Santi, 15 - 10024 Moncalieri (TO) Italy - Tel. +39 011.6891511 - Fax +39 011.6472862 - era@eraspares.it - www.eraspares.com

Applicazioni veicolari - Vehicles applications

1.0 i	**J1330506**
1.1	**J1320519**

COUPE

1.6 16V	**J1317003**
1.6 16V	**J1320502**
1.6 16V	**J1320512**
1.6 16V	**J1330505**
1.6 16V	**J1335026**
1.6 16V	**J1340503**
1.6 i 16V	**J1317003**
1.6 i 16V	**J1320502**
1.6 i 16V	**J1330505**
1.6 i 16V	**J1340503**
2.0	**J1317003**
2.0	**J1320502**
2.0	**J1320512**
2.0	**J1330505**
2.0	**J1335026**
2.0	**J1340503**
2.0 16V	**J1317003**
2.0 16V	**J1320502**
2.0 16V	**J1330505**
2.0 16V	**J1335026**
2.0 16V	**J1340503**
2.0 16V	**J1340506**
2.0 GLS	**J1317003**
2.0 GLS	**J1320512**
2.0 GLS	**J1330505**
2.0 GLS	**J1340503**
2.7 V6	**J1317003**
2.7 V6	**J1320512**
2.7 V6	**J1330507**
2.7 V6	**J1330509**
2.7 V6	**J1340503**
2.7 V6	**N1330526**

ELANTRA

1.5 16V	**J1317003**
1.5 16V	**J1320502**
1.5 16V	**J1330505**
1.5 16V	**J1340503**
1.5 16V	**J1340506**
1.5 D	**J1310502**
1.5 D	**J1320512**
1.5 D	**J1330511**
1.5 D	**J1340503**
1.5 VVTi	**J1320512**
1.5 VVTi	**J1340506**
1.6	**J1314010**
1.6	**J1317003**
1.6	**J1320502**
1.6	**J1320512**
1.6	**J1330505**
1.6	**J1330507**
1.6	**J1340503**
1.6	**J1340506**
1.6	**N1310510**
1.6	**N1320554**
1.6	**N1340511**
1.6 CRDi	**J1310306**
1.6 CRDi	**J1320323**
1.6 CRDi	**J1330515**
1.6 CRDi	**N1310508**
1.6 CRDi	**N1340511**
1.6 CVVT	**J1314010**
1.6 CVVT	**J1320323**
1.6 CVVT	**N1330523**
1.6 CVVT	**N1340511**
1.8	**J1317003**
1.8	**J1320512**
1.8	**J1330505**
1.8	**J1330507**
1.8	**J1340503**
1.8	**J1340506**
2.0	**J1317003**
2.0	**J1320512**
2.0	**J1330505**
2.0	**J1330507**
2.0	**J1340503**
2.0	**J1340506**
2.0	**N1310510**
2.0	**N1340511**
2.0 CRDi	**J1310502**
2.0 CRDi	**J1320512**
2.0 CRDi	**J1330511**
2.0 CRDi	**J1340503**
2.0 CRDi	**J1340506**
2.0 CVVT	**J1314010**
2.0 CVVT	**J1317003**
2.0 CVVT	**J1320323**
2.0 CVVT	**J1320512**
2.0 CVVT	**N1330523**
2.0 CVVT	**N1340511**
2.0 GDi	**J1317003**
2.0 GDi	**N1340511**
2.0 MPI	**N1310510**

EQUUS / CENTENNIAL

3.0 24V	**N1320332**
3.0 24V	**N1340523**
3.5	**N1310508**
3.5	**N1320332**
3.5	**N1340523**
3.8	**N1310508**
3.8	**N1320547**
3.8	**N1340523**
3.8 GDi	**N1310508**
3.8 GDi	**N1320547**
3.8 GDi	**N1340523**
4.5	**N1310510**
4.5	**N1320332**
4.5	**N1340312**
4.5	**N1340523**
4.6 V8	**N1310508**
4.6 V8	**N1320547**
4.6 V8	**N1340523**
5.0 GDi	**N1310510**
5.0 GDi	**N1320332**
5.0 GDi	**N1340523**

GALLOPER

2.5 TCi D	**J1315005**
2.5 TCi D	**J1325014**
2.5 TCi D	**J1336006**
2.5 TD	**J1315005**
2.5 TD	**J1325014**
2.5 TD	**J1336006**
2.5 TD intercooler	**J1315005**
2.5 TD intercooler	**J1325014**
2.5 TD intercooler	**J1336006**
2.6 TD All-wheel Drive	**J1315005**
2.6 TD All-wheel Drive	**J1325014**
2.6 TD All-wheel Drive	**J1330501**
3.0 AWD	**J1317003**
3.0 AWD	**J1325016**
3.0 AWD	**J1335026**
3.0 AWD	**N1310510**
3.0 V6	**J1317003**
3.0 V6	**J1317004**
3.0 V6	**J1325016**
3.0 V6	**J1335026**
3.0 V6	**N1310510**

GENESIS

2.0	**J1340507**
2.0 CVVT	**J1340507**
2.0 CVVT	**N1310510**
2.0 CVVT	**N1320536**
2.0 CVVT	**N1320544**
2.0 CVVT	**N1330330**
2.0 T	**J1330518**
2.0 T	**J1340507**
2.0 T	**N1310510**
2.0 T	**N1320536**
2.0 T	**N1320544**
2.0 T	**N1330330**
3.0 GDI	**J1310505**
3.0 GDI	**N1340523**
3.0 GDI 4WD	**J1310505**
3.0 GDI 4WD	**N1340523**
3.3	**J1340507**
3.3	**N1310510**
3.3	**N1320536**
3.3	**N1320545**
3.3	**N1320547**
3.3	**N1330330**
3.3 24V	**J1340507**
3.3 24V	**N1310510**
3.3 24V	**N1320536**
3.3 24V	**N1320545**
3.3 24V	**N1320547**
3.3 24V	**N1330330**
3.8 GDi	**N1310510**
3.8 GDi	**N1340523**
3.8 GDI 4WD	**N1310508**
3.8 GDI 4WD	**N1310510**
3.8 GDI 4WD	**N1340523**
3.8 V6	**J1330518**
3.8 V6	**J1340507**
3.8 V6	**N1310508**
3.8 V6	**N1310510**
3.8 V6	**N1320536**
3.8 V6	**N1320545**
3.8 V6	**N1320547**
3.8 V6	**N1330330**

GETZ

1.1	**J1310500**
1.1	**J1320517**
1.1	**J1330505**
1.1	**J1330512**
1.1	**J1340504**
1.1	**N1330522**
1.3	**J1310500**
1.3	**J1317003**
1.3	**J1320517**
1.3	**J1330505**
1.3	**J1340504**
1.3	**N1330522**
1.3 i	**J1317003**
1.3 i	**J1320517**
1.3 i	**J1330505**
1.3 i	**J1340504**
1.3 i	**N1310510**
1.3 i	**N1330522**
1.4 i	**J1310500**
1.4 i	**J1317003**
1.4 i	**J1320517**
1.4 i	**J1330505**
1.4 i	**J1330512**
1.4 i	**J1340504**
1.5 CRDi	**J1310306**
1.5 CRDi	**J1310501**
1.5 CRDi	**J1310504**
1.5 CRDi	**J1330513**
1.5 CRDi	**J1340504**
1.5 CRDi	**N1320527**
1.5 CRDi GLS	**J1310306**
1.5 CRDi GLS	**J1310504**
1.5 CRDi GLS	**J1330513**
1.5 CRDi GLS	**J1330514**
1.5 CRDi GLS	**J1340504**
1.5 CRDi GLS	**N1320527**
1.6	**J1317003**
1.6	**J1320517**
1.6	**J1330505**
1.6	**J1330512**

Original equipment numbers and pictures in this catalogue are used for reference purposes only.

ERA S.r.l. Via F. Santi, 15 - 10024 Moncalieri (TO) Italy - Tel. +39 011.6891511 - Fax +39 011.6472862 - era@eraspares.it - www.eraspares.com

Applicazioni veicolari - Vehicles applications

1.6	J1340504
1.6	N1330522

GRACE

2.4	J1325016

GRAND SANTA FÉ

2.2 CRDi All-wheel Drive	N1310307
2.2 CRDi All-wheel Drive	N1320543
2.2 CRDi All-wheel Drive	N1330520
2.2 CRDi All-wheel Drive	N1340521

GRANDEUR

2.2 CRDi	J1310506
2.2 CRDi	J1330514
2.2 CRDi	J1340508
2.2 CRDi	N1320528
2.2 CRDi	N1330520
2.2 CRDi	N1330527
2.2 D	J1310506
2.4	J1332034
2.4	J1340508
2.4	N1310510
2.4	N1320529
2.4 16V	J1332034
2.4 16V	J1340508
2.4 16V	N1310510
2.7	J1317003
2.7	J1320512
2.7	J1332034
2.7	J1340508
2.7	J1340510
2.7	N1310510
2.7	N1320529
3.0	J1310505
3.0	J1332034
3.0	J1340508
3.0	N1320551
3.0 LPG	J1310505
3.0 LPG	J1332034
3.0 LPG	J1340508
3.0 LPG	N1320551
3.3	J1310505
3.3	J1332034
3.3	J1340508
3.3	J1340510
3.3	N1310508
3.3	N1320529
3.3	N1330527
3.8	J1332034
3.8	J1340508
3.8	N1310510

H-1

2.4	J1317003
2.4	J1325016
2.4	J1330509
2.4	J1332034
2.4	J1340502
2.4	N1310510
2.4	N1320531
2.4	N1340514
2.4 i	J1332034
2.4 i	N1310510
2.4 i	N1320531
2.4 i	N1340514
2.5 CRDi	J1310302
2.5 CRDi	J1310305
2.5 CRDi	J1320508
2.5 CRDi	J1330501
2.5 CRDi	J1330514
2.5 CRDi	J1330515
2.5 CRDi	J1340502
2.5 CRDi	N1320531
2.5 CRDi	N1330520
2.5 CRDi	N1340514
2.5 D	J1310302
2.5 D	J1320508
2.5 D	J1330501
2.5 D	J1340502
2.5 TD	J1310302
2.5 TD	J1315005
2.5 TD	J1320508
2.5 TD	J1330501
2.5 TD	J1340502
2.6 CRDi	J1310302
2.6 CRDi	J1320508
2.6 CRDi	J1330501
2.6 CRDi	J1340502

H-1 / STAREX

2.4	J1313019
2.4	J1317003
2.4	J1320511
2.4	J1325016
2.4	J1330509
2.4	J1332034
2.4	J1340500
2.4	J1340502
2.4 4WD	J1313019
2.4 4WD	J1317003
2.4 4WD	J1320511
2.4 4WD	J1325016
2.4 4WD	J1330509
2.4 4WD	J1332034
2.4 4WD	J1340500
2.4 4WD	J1340502
2.5 CRDi	J1310305
2.5 CRDi	J1320508
2.5 CRDi	J1330514
2.5 CRDi	J1340502
2.5 CRDi	N1330520
2.5 CRDi 4WD	J1310305
2.5 CRDi 4WD	J1320508
2.5 CRDi 4WD	J1330514
2.5 CRDi 4WD	J1340502
2.5 CRDi 4WD	N1330520
2.5 D	J1315005
2.5 D	J1320508
2.5 D	J1330501
2.5 D	J1340502
2.5 TCi	J1310302
2.5 TCi	J1320508
2.5 TCi	J1330501
2.5 TCi	J1340502
2.5 TD	J1310302
2.5 TD	J1320508
2.5 TD	J1330501
2.5 TD	J1340502
2.5 TD 4WD	J1310302
2.5 TD 4WD	J1315005
2.5 TD 4WD	J1320508
2.5 TD 4WD	J1330501
2.5 TD 4WD	J1336006
2.5 TD 4WD	J1340502
2.6 TDiC	J1310302
2.6 TDiC	J1320508
2.6 TDiC	J1330501
2.6 TDiC	J1340502

H100

2.4	J1314010
2.4	J1317003
2.4	J1325017
2.4	J1330502
2.4	J1335026
2.4	J1340502
2.4 TD	J1317003
2.4 TD	J1332034
2.5 D	J1315005
2.5 D	J1325014
2.5 D	J1330501
2.5 TD	J1310305
2.5 TD	J1315005
2.5 TD	J1320508
2.5 TD	J1325014
2.5 TD	J1330501
2.5 TD	J1340502
2.5 TD	N1330520
2.5 TDiC	J1315005
2.5 TDiC	J1325014
2.5 TDiC	J1330501
2.6 D	J1310302
2.6 D	J1330501
2.6 TD	J1310302
2.6 TD	J1330501

H350

2.5 CRDi	J1310302
2.5 CRDi	J1330514

HIGHWAY VAN

2.0 16V	J1317003
2.0 16V	J1320510
2.0 16V	J1330509
2.0 16V	J1340502
2.0 CRDi	J1310506
2.0 CRDi	J1320510
2.0 CRDi	J1330515
2.0 CRDi	J1340502
2.0 CVVT	J1317003
2.0 CVVT	J1320510
2.0 CVVT	J1330509
2.0 CVVT	J1340502
2.7 V6 24V	J1317003
2.7 V6 24V	J1320510
2.7 V6 24V	J1330509
2.7 V6 24V	J1340502

i10

1,0 LPG	J1310500
1,0 LPG	J1330519
1,0 LPG	J1340305
1,0 LPG	N1320548
1.0	J1310500
1.0	J1330519
1.0	J1340305
1.0	N1320329
1.0	N1320548
1.1	J1310500
1.1	J1330519
1.1	J1340305
1.1	N1320530
1.1	N1330523
1.1 CRDi	J1310306
1.1 CRDi	J1330515
1.1 CRDi	J1340305
1.1 CRDi	N1320539
1.1 LPG	J1310500
1.1 LPG	J1330519
1.1 LPG	J1340305
1.1 LPG	N1320530
1.1 LPG	N1330523
1.2	J1310500
1.2	J1330519
1.2	J1340305
1.2	J1341018
1.2	N1320534
1.2	N1320548
1.2	N1330523

i20

1.0 T-GDI	J1310500
1.0 T-GDI	N1320550
1.0 T-GDI	N1340311
1.0 T-GDI	N1340511
1.1 CRDi	J1330515
1.1 CRDi	N1310508

Original equipment numbers and pictures in this catalogue are used for reference purposes only.

ERA S.r.l. Via F. Santi, 15 - 10024 Moncalieri (TO) Italy - Tel. +39 011.6891511 - Fax +39 011.6472862 - era@eraspares.it - www.eraspares.com

Applicazioni veicolari - Vehicles applications

1.1 CRDi	N1320532
1.1 CRDi	N1320550
1.1 CRDi	N1340511
1.1 CRDi	N1340513
1.1 CRDi	N1340520
1.2	J1310500
1.2	N1320532
1.2	N1320550
1.2	N1330523
1.2	N1340511
1.2	N1340513
1.2	N1340520
1.2 LPGI	J1310500
1.2 LPGI	N1320550
1.2 LPGI	N1340511
1.4	J1310500
1.4	N1310510
1.4	N1320532
1.4	N1320550
1.4	N1330523
1.4	N1340511
1.4	N1340513
1.4	N1340520
1.4 CRDi	J1330515
1.4 CRDi	N1310508
1.4 CRDi	N1320532
1.4 CRDi	N1320550
1.4 CRDi	N1340511
1.4 CRDi	N1340513
1.4 CRDi	N1340520
1.6	N1310510
1.6	N1320532
1.6	N1330523
1.6	N1340513
1.6	N1340520
1.6 CRDi	J1330515
1.6 CRDi	N1310508
1.6 CRDi	N1320532
1.6 CRDi	N1340513
1.6 CRDi	N1340520

i20 ACTIVE

1.0 T-GDI	J1310500
1.0 T-GDI	N1320550
1.0 T-GDI	N1340511
1.4	N1340511
1.4 CRDi	J1330515
1.4 CRDi	N1310508
1.4 CRDi	N1320550
1.4 CRDi	N1340511

i30

1.0 T-GDI	J1310500
1.0 T-GDI	N1340511
1.4	J1310500
1.4	J1320323
1.4	J1340308
1.4	N1310510
1.4	N1320554
1.4	N1330523
1.4	N1340511
1.4	N1340519
1.4 CRDi	J1340308
1.4 CRDi	N1310508
1.4 CRDi	N1320541
1.4 CRDi	N1330520
1.4 CRDi	N1340511
1.4 CRDi	N1340519
1.4 MPI	J1310500
1.4 MPI	N1340511
1.4 T-GDI	N1310510
1.4 T-GDI	N1340511
1.6	J1320323
1.6	J1340308
1.6	N1310510
1.6	N1320554
1.6	N1330523
1.6	N1340511
1.6	N1340519
1.6 16V Flex	J1340308
1.6 16V Flex	N1310510
1.6 16V Flex	N1330523
1.6 16V Flex	N1340511
1.6 16V Flex	N1340519
1.6 CDI	J1330515
1.6 CDI	N1310508
1.6 CDI	N1340511
1.6 CRDi	J1310306
1.6 CRDi	J1320323
1.6 CRDi	J1330514
1.6 CRDi	J1330515
1.6 CRDi	J1340308
1.6 CRDi	N1310508
1.6 CRDi	N1320541
1.6 CRDi	N1330520
1.6 CRDi	N1340511
1.6 CRDi	N1340519
1.6 GDI	J1340308
1.6 GDI	N1310510
1.6 GDI	N1320554
1.6 GDI	N1330523
1.6 GDI	N1340511
1.6 GDI	N1340519
1.6 MPI	N1310510
1.6 MPI	N1320541
1.6 MPI	N1340511
1.6 T-GDI	J1340308
1.6 T-GDI	N1310510
1.6 T-GDI	N1320541
1.6 T-GDI	N1340511
1.6 T-GDI	N1340519
2.0	J1320323
2.0	J1340308
2.0	N1310510
2.0	N1330523
2.0	N1340511
2.0	N1340519
2.0 CRDi	J1310306
2.0 CRDi	J1310506
2.0 CRDi	J1320323
2.0 CRDi	J1330514
2.0 CRDi	J1330515
2.0 CRDi	J1340308
2.0 CRDi	N1310508
2.0 CRDi	N1330520
2.0 CRDi	N1340519
2.0 N	N1310510
2.0 N	N1340511

i40

1.6 GDI	J1340507
1.6 GDI	N1310510
1.6 GDI	N1320553
1.6 GDI	N1330524
1.7 CRDi	J1340507
1.7 CRDi	N1310508
1.7 CRDi	N1320553
1.7 CRDi	N1330520
2.0 CVVT	J1340507
2.0 CVVT	N1310508
2.0 CVVT	N1310510
2.0 CVVT	N1320553
2.0 CVVT	N1330524
2.0 GDi	J1317003
2.0 GDi	J1340507
2.0 GDi	N1310508
2.0 GDi	N1310510
2.0 GDi	N1320553
2.0 GDi	N1330524

IONIQ

1.6 GDI Hybrid	N1310510
1.6 GDI Hybrid	N1340512
Electric	N1340512

ix20

1.4	N1310510
1.4	N1320532
1.4	N1330523
1.4	N1340310
1.4 CRDi	N1310508
1.4 CRDi	N1320532
1.4 CRDi	N1330520
1.4 CRDi	N1340310
1.6	N1310510
1.6	N1320532
1.6	N1330523
1.6	N1340310
1.6 CRDi	J1310306
1.6 CRDi	N1310508
1.6 CRDi	N1320532
1.6 CRDi	N1340310

ix35

1.6	J1330316
1.6	N1310510
1.6	N1320535
1.6	N1330521
1.6	N1340512
1.7 CRDi	J1330515
1.7 CRDi	N1310508
1.7 CRDi	N1320535
1.7 CRDi	N1340512
2.0	N1310510
2.0	N1320535
2.0	N1330521
2.0	N1340512
2.0 4WD	N1310510
2.0 4WD	N1320535
2.0 4WD	N1330521
2.0 4WD	N1340512
2.0 AWD	N1310510
2.0 AWD	N1320535
2.0 AWD	N1330521
2.0 AWD	N1340512
2.0 CRDi	J1330515
2.0 CRDi	N1310307
2.0 CRDi	N1320535
2.0 CRDi	N1340512
2.0 CRDi 4WD	J1330515
2.0 CRDi 4WD	N1310307
2.0 CRDi 4WD	N1320535
2.0 CRDi 4WD	N1340512
2.0 CVVT	N1310510
2.0 CVVT	N1320535
2.0 CVVT	N1330521
2.0 CVVT	N1340512
2.0 CVVT 4WD	N1310510
2.0 CVVT 4WD	N1320535
2.0 CVVT 4WD	N1330521
2.0 CVVT 4WD	N1340512
2.0 CVVT AWD	N1310510
2.0 CVVT AWD	N1320535
2.0 CVVT AWD	N1330521
2.0 CVVT AWD	N1340512
2.0 GDi	N1310510
2.0 GDi	N1320535
2.0 GDi	N1340512
2.0 GDi 4WD	N1310510
2.0 GDi 4WD	N1320535
2.0 GDi 4WD	N1340512
2.4 4WD	N1310510
2.4 4WD	N1320535
2.4 4WD	N1340512
2.4 DCVVT-I 4WD	N1310510
2.4 DCVVT-I 4WD	N1320535
2.4 DCVVT-I 4WD	N1340512
FCEV	N1340512

Original equipment numbers and pictures in this catalogue are used for reference purposes only.

ERA S.r.l. Via F. Santi, 15 - 10024 Moncalieri (TO) Italy - Tel. +39 011.6891511 - Fax +39 011.6472862 - era@eraspares.it - www.eraspares.com

Applicazioni veicolari - Vehicles applications

Fuel Cell	**N1340511**

ix55	
3.0 V6 CRDi	**N1310509**
3.0 V6 CRDi	**N1320533**
3.0 V6 CRDi	**N1330520**
3.0 V6 CRDi	**N1340525**
3.0 V6 CRDi 4WD	**N1310509**
3.0 V6 CRDi 4WD	**N1320533**
3.0 V6 CRDi 4WD	**N1330520**
3.0 V6 CRDi 4WD	**N1340525**
3.8 V6	**N1310508**
3.8 V6	**N1320533**
3.8 V6	**N1340525**
3.8 V6 4WD	**N1310508**
3.8 V6 4WD	**N1310510**
3.8 V6 4WD	**N1320533**
3.8 V6 4WD	**N1340525**

LANTRA	
1.5 12V	**J1317003**
1.5 12V	**J1320502**
1.5 12V	**J1320505**
1.5 12V	**J1330505**
1.5 16V	**J1317003**
1.5 16V	**J1320502**
1.5 16V	**J1320505**
1.5 16V	**J1330505**
1.5 i.e.	**J1315015**
1.5 i.e.	**J1317003**
1.5 i.e.	**J1335006**
1.6 16V	**J1317003**
1.6 16V	**J1320502**
1.6 16V	**J1330505**
1.6 i	**J1317003**
1.6 i	**J1320502**
1.6 i	**J1330505**
1.6 i.e. 16V	**J1315015**
1.6 i.e. 16V	**J1317003**
1.6 i.e. 16V	**J1325016**
1.6 i.e. 16V	**J1335006**
1.8 16V	**J1317003**
1.8 16V	**J1320502**
1.8 16V	**J1330505**
1.8 16V	**J1340503**
1.8 i.e. 16V	**J1315015**
1.8 i.e. 16V	**J1317003**
1.8 i.e. 16V	**J1325016**
1.8 i.e. 16V	**J1335006**
1.9 D	**J1311023**
1.9 D	**J1320502**
2.0	**J1317003**
2.0	**J1320502**
2.0	**J1330505**
2.0 16V	**J1317003**
2.0 16V	**J1320502**
2.0 16V	**J1330505**

MARCIA	
1.8	**J1317003**
1.8	**J1325016**
2.0	**J1317003**
2.0	**J1325016**
3.0	**J1317003**
3.0	**J1325016**

MATRIX	
1.5	**J1317003**
1.5	**J1320512**
1.5	**J1320514**
1.5	**J1330505**
1.5	**J1330512**
1.5	**J1340503**
1.5	**J1340504**
1.5	**J1340506**
1.5 CRDi	**J1310306**
1.5 CRDi	**J1310501**
1.5 CRDi	**J1310504**
1.5 CRDi	**J1320514**
1.5 CRDi	**J1330513**
1.5 CRDi	**J1340503**
1.5 CRDi	**J1340504**
1.5 CRDi	**J1340506**
1.5 CRDi VGT	**J1310306**
1.5 CRDi VGT	**J1310504**
1.5 CRDi VGT	**J1320514**
1.5 CRDi VGT	**J1330513**
1.5 CRDi VGT	**J1330514**
1.5 CRDi VGT	**J1340503**
1.5 CRDi VGT	**J1340504**
1.5 CRDi VGT	**J1340506**
1.5 CRDi VGT	**N1310508**
1.6	**J1317003**
1.6	**J1320512**
1.6	**J1320514**
1.6	**J1330505**
1.6	**J1330512**
1.6	**J1340503**
1.6	**J1340504**
1.6	**J1340506**
1.8	**J1317003**
1.8	**J1320514**
1.8	**J1330512**
1.8	**J1340503**
1.8	**J1340504**
1.8	**J1340506**

PONY	
1.2	**J1315015**
1.2	**J1317003**
1.2	**J1335001**
1.3	**J1315015**
1.3	**J1317003**
1.3	**J1325010**
1.3	**J1335001**
1.4	**J1315015**
1.4	**J1317003**
1.4	**J1335001**
1.5	**J1315015**
1.5	**J1317003**
1.5	**J1325010**
1.5	**J1335001**
1.5 i	**J1315015**
1.5 i	**J1317003**

PONY / EXCEL	
1.3	**J1315015**
1.3	**J1317003**
1.3	**J1325010**
1.3	**J1335001**
1.5	**J1315015**
1.5	**J1317003**
1.5 i	**J1315015**
1.5 i	**J1317003**

PORTER	
2.4	**J1325016**
2.5 CRDi	**J1310302**
2.5 CRDi	**J1325014**
2.5 CRDi	**J1336006**
2.5 D	**J1325014**
2.5 TD	**J1310302**
2.5 TD	**J1315005**
2.5 TD	**J1336006**
2.6 TD	**J1310302**
2.6 TD	**J1336006**

S COUPE	
1.5 GS	**J1315015**
1.5 GS	**J1325016**
1.5 i	**J1315015**
1.5 i	**J1317003**
1.5 i	**J1325016**
1.5 i	**J1330502**
1.5 i Turbo	**J1317003**
1.5 i Turbo	**J1330502**

SANTA FÉ	
2.0	**J1317003**
2.0	**J1320511**
2.0	**J1330509**
2.0	**J1330518**
2.0	**J1340500**
2.0 CRDi	**J1310502**
2.0 CRDi	**J1310504**
2.0 CRDi	**J1320511**
2.0 CRDi	**J1320512**
2.0 CRDi	**J1330511**
2.0 CRDi	**J1330515**
2.0 CRDi	**J1340500**
2.0 CRDi	**J1340510**
2.0 CRDi	**N1310307**
2.0 CRDi	**N1320328**
2.0 CRDi	**N1320543**
2.0 CRDi	**N1330520**
2.0 CRDi	**N1340518**
2.0 CRDi	**N1340521**
2.0 CRDi 4WD	**N1310307**
2.0 CRDi 4WD	**N1320543**
2.0 CRDi 4WD	**N1330520**
2.0 CRDi 4WD	**N1340521**
2.0 CRDi 4x4	**J1310502**
2.0 CRDi 4x4	**J1310504**
2.0 CRDi 4x4	**J1320511**
2.0 CRDi 4x4	**J1330511**
2.0 CRDi 4x4	**J1330514**
2.0 CRDi 4x4	**J1330515**
2.0 CRDi 4x4	**J1340500**
2.0 CRDi 4x4	**J1340508**
2.0 CRDi 4x4	**J1340510**
2.0 CRDi 4x4	**N1310307**
2.0 CRDi 4x4	**N1320328**
2.0 CRDi 4x4	**N1330520**
2.0 CRDi 4x4	**N1340518**
2.0 CRDi All-wheel Drive	**J1310502**
2.0 CRDi All-wheel Drive	**J1310504**
2.0 CRDi All-wheel Drive	**J1320511**
2.0 CRDi All-wheel Drive	**J1320512**
2.0 CRDi All-wheel Drive	**J1330515**
2.0 CRDi All-wheel Drive	**J1340510**
2.2 CRDi	**J1310506**
2.2 CRDi	**J1320524**
2.2 CRDi	**J1330514**
2.2 CRDi	**J1340510**
2.2 CRDi	**N1310307**
2.2 CRDi	**N1310507**
2.2 CRDi	**N1320328**
2.2 CRDi	**N1320543**
2.2 CRDi	**N1330520**
2.2 CRDi	**N1340518**
2.2 CRDi	**N1340521**
2.2 CRDi 4WD	**N1310307**
2.2 CRDi 4WD	**N1320543**
2.2 CRDi 4WD	**N1330520**
2.2 CRDi 4WD	**N1340518**
2.2 CRDi 4WD	**N1340521**
2.2 CRDi 4x4	**J1310506**
2.2 CRDi 4x4	**J1320524**
2.2 CRDi 4x4	**J1330514**
2.2 CRDi 4x4	**J1340510**
2.2 CRDi 4x4	**N1310307**
2.2 CRDi 4x4	**N1310507**
2.2 CRDi 4x4	**N1320328**
2.2 CRDi 4x4	**N1330520**
2.2 CRDi 4x4	**N1340518**
2.2 CRDi GLS	**J1310506**
2.2 CRDi GLS	**J1320524**
2.2 CRDi GLS	**J1330514**

ERA S.r.l. Via F. Santi, 15 - 10024 Moncalieri (TO) Italy - Tel. +39 011.6891511 - Fax +39 011.6472862 - era@eraspares.it - www.eraspares.com

Applicazioni veicolari - Vehicles applications

2.2 CRDi GLS	J1340510
2.2 CRDi GLS	N1310507
2.2 CRDi GLS	N1330520
2.2 CRDi GLS 4x4	J1310506
2.2 CRDi GLS 4x4	J1320524
2.2 CRDi GLS 4x4	J1330514
2.2 CRDi GLS 4x4	J1340510
2.2 CRDi GLS 4x4	N1310507
2.2 CRDi GLS 4x4	N1330520
2.4	J1317003
2.4	J1330509
2.4	J1330518
2.4	J1340510
2.4	N1310510
2.4	N1320327
2.4	N1320542
2.4	N1340518
2.4	N1340521
2.4 16V	J1313019
2.4 16V	J1317003
2.4 16V	J1320511
2.4 16V	J1330509
2.4 16V	J1330518
2.4 16V	J1340500
2.4 16V	J1340508
2.4 16V 4x4	J1313019
2.4 16V 4x4	J1317003
2.4 16V 4x4	J1320511
2.4 16V 4x4	J1330509
2.4 16V 4x4	J1330518
2.4 16V 4x4	J1340500
2.4 16V 4x4	J1340508
2.4 4WD	J1330509
2.4 4WD	N1310510
2.4 4WD	N1320542
2.4 4WD	N1340521
2.4 4x4	J1317003
2.4 4x4	J1330509
2.4 4x4	J1330518
2.4 4x4	J1340510
2.4 4x4	N1320327
2.4 4x4	N1340518
2.4 CCVT	N1310510
2.4 CCVT	N1320542
2.4 CCVT	N1340521
2.4 CCVT AWD	J1330509
2.4 CCVT AWD	N1310510
2.4 CCVT AWD	N1320542
2.4 CCVT AWD	N1340521
2.4 GDI	N1310510
2.4 GDI	N1340521
2.4 GDi 4WD	N1310510
2.4 GDi 4WD	N1340521
2.7	J1313019
2.7	J1317003
2.7	J1320524
2.7	J1330509
2.7	J1330518
2.7	J1340508
2.7	J1340510
2.7 4x4	J1313019
2.7 4x4	J1317003
2.7 4x4	J1320511
2.7 4x4	J1320524
2.7 4x4	J1330509
2.7 4x4	J1330518
2.7 4x4	J1340508
2.7 4x4	J1340510
2.7 V6 4x4	J1313019
2.7 V6 4x4	J1317003
2.7 V6 4x4	J1320511
2.7 V6 4x4	J1330509
2.7 V6 4x4	J1330518
2.7 V6 4x4	J1340508
2.7 V6 GLS	J1317003
2.7 V6 GLS	J1320524
2.7 V6 GLS	J1330509
2.7 V6 GLS	J1330518
2.7 V6 GLS	J1340510
2.7 V6 GLS 4x4	J1317003
2.7 V6 GLS 4x4	J1320524
2.7 V6 GLS 4x4	J1330509
2.7 V6 GLS 4x4	J1330518
2.7 V6 GLS 4x4	J1340510
3.4 AWD	J1340306
3.4 AWD	N1320327
3.4 AWD	N1330326
3.4 AWD	N1340521
3.5 4x4	J1330509
3.5 4x4	J1330518
3.5 4x4	J1340510
3.5 4x4	N1340518

SANTAMO

2.0	J1317003
2.0	J1325016
2.0	J1330315
2.0 16V	J1317003
2.0 16V	J1325016
2.0 16V	J1330315
2.0 16V 4x4	J1317003
2.0 16V 4x4	J1325016
2.0 16V 4x4	J1330315

SONATA

1.6	J1320525
1.6	J1340510
1.6	N1310510
1.6	N1330524
1.8 GLS	J1315015
1.8 GLS	J1332034
1.8 GLS	J1340500
1.8 i	J1317003
1.8 i	J1325016
1.8 i	J1332034
1.8 i	J1335026
1.8 i	J1340500
2.0	J1317003
2.0	J1320510
2.0	J1320525
2.0	J1325016
2.0	J1332034
2.0	J1340500
2.0	J1340508
2.0	J1340510
2.0	N1310510
2.0	N1330524
2.0 16V	J1317003
2.0 16V	J1320510
2.0 16V	J1330321
2.0 16V	J1332034
2.0 16V	J1340500
2.0 16V	J1340508
2.0 CRDi	J1310506
2.0 CRDi	J1320525
2.0 CRDi	J1330514
2.0 CRDi	J1340510
2.0 CRDi	N1310507
2.0 CRDi	N1320528
2.0 CRDi	N1330520
2.0 Gdi Hybrid	J1320525
2.0 Gdi Hybrid	J1340510
2.0 Gdi Hybrid	N1310510
2.0 Gdi Hybrid	N1330524
2.0 GLSI	J1320525
2.0 GLSI	J1330321
2.0 GLSI	J1332034
2.0 GLSI	J1340510
2.0 GLSI	N1310510
2.0 GLSI	N1330328
2.0 Hybrid	J1320525
2.0 Hybrid	J1340510
2.0 Hybrid	N1310510
2.0 Hybrid	N1330524
2.0 i	J1315015
2.0 i	J1317003
2.0 i	J1320525
2.0 i	J1325016
2.0 i	J1332034
2.0 i	J1335026
2.0 i	J1340500
2.0 i	J1340510
2.0 i	N1310510
2.0 i	N1330524
2.0 i 16V	J1315015
2.0 i 16V	J1317003
2.0 i 16V	J1325016
2.0 i 16V	J1332034
2.0 i 16V	J1335026
2.0 i 16V	J1340500
2.0 LPG	J1320525
2.0 LPG	J1340510
2.0 LPG	N1310510
2.0 LPG	N1330524
2.0 MPI	J1320525
2.0 MPI	J1340510
2.0 MPI	N1310510
2.0 MPI	N1330524
2.0 VVTi GLS	J1320510
2.0 VVTi GLS	J1320525
2.0 VVTi GLS	J1330321
2.0 VVTi GLS	J1332034
2.0 VVTi GLS	J1340510
2.0 VVTi GLS	N1310510
2.0 VVTi GLS	N1330328
2.4	J1317003
2.4	J1320525
2.4	J1330321
2.4	J1340508
2.4	J1340510
2.4	N1310510
2.4	N1330328
2.4	N1330524
2.4 16V	J1317003
2.4 16V	J1325016
2.4 16V	J1332034
2.4 16V	J1340500
2.4 16V	J1340508
2.4 GDI	J1320525
2.4 GDI	J1340510
2.4 GDI	N1310510
2.4 GDI	N1330524
2.4 i	J1315015
2.4 i	J1317003
2.4 i	J1325016
2.4 i	J1335021
2.5 V6 24V	J1317003
2.5 V6 24V	J1320510
2.5 V6 24V	J1330321
2.5 V6 24V	J1332034
2.5 V6 24V	J1340500
2.5 V6 24V	J1340508
2.7 i V6	J1317003
2.7 i V6	J1320510
2.7 i V6	J1330321
2.7 i V6	J1330509
2.7 i V6	J1340500
2.7 i V6	J1340508
2.7 V6	J1317003
2.7 V6	J1320510
2.7 V6	J1330321
2.7 V6	J1330509
2.7 V6	J1340500
2.7 V6	J1340508
3.0 i V6	J1315015
3.0 i V6	J1317003
3.0 i V6	J1325016
3.0 i V6	J1332034

Original equipment numbers and pictures in this catalogue are used for reference purposes only.

ERA S.r.l. Via F. Santi, 15 - 10024 Moncalieri (TO) Italy - Tel. +39 011.6891511 - Fax +39 011.6472862 - era@eraspares.it - www.eraspares.com

Applicazioni veicolari - Vehicles applications

3.0 i V6	J1335021
3.0 i V6	J1340500
3.3	J1310505
3.3	J1320525
3.3	J1340508
3.3	J1340510
3.3	N1330328

STELLAR

1.4	J1315015
1.4	J1317003
1.4	J1323003
1.4	J1335001
1.6	J1315015
1.6	J1317003
1.6	J1323003
1.6	J1335001
2.0 GSL	J1315015
2.0 GSL	J1317003
2.0 GSL	J1325004
2.0 GSL	J1335001

TERRACAN

2.5 TD	J1315005
2.5 TD	J1320516
2.5 TD	J1330501
2.5 TD	J1340505
2.5 TD	N1340515
2.9 CRDi	J1310302
2.9 CRDi	J1320516
2.9 CRDi	J1330319
2.9 CRDi	J1340505
2.9 CRDi	N1340515
2.9 CRDi 4WD	J1310302
2.9 CRDi 4WD	J1320516
2.9 CRDi 4WD	J1330319
2.9 CRDi 4WD	J1340505
2.9 CRDi 4WD	N1340515
3.5 i V6 4WD	J1313019
3.5 i V6 4WD	J1317003
3.5 i V6 4WD	J1320516
3.5 i V6 4WD	J1330509
3.5 i V6 4WD	J1336035
3.5 i V6 4WD	J1340505
3.5 i V6 4WD	N1340515

TIBURON

2.0 CVVT	J1320502
2.0 CVVT	N1310510

TRAJET

2.0	J1317003
2.0	J1320510
2.0	J1320512
2.0	J1330509
2.0	J1340500
2.0	J1340508
2.0 CRDi	J1310502
2.0 CRDi	J1320510
2.0 CRDi	J1330511
2.0 CRDi	J1330515
2.0 CRDi	J1340500
2.0 CRDi	J1340508
2.0 CRDi	N1320546
2.7 V6	J1313019
2.7 V6	J1317003
2.7 V6	J1320510
2.7 V6	J1320512
2.7 V6	J1330509
2.7 V6	J1340500
2.7 V6	J1340508

TUCSON

1.6 GDI	N1310510
1.6 GDI	N1320555
1.6 GDI	N1340512
1.6 T-GDI	N1310510
1.6 T-GDI	N1320555
1.6 T-GDI	N1340512
1.6 T-GDi All-wheel Drive	N1310510
1.6 T-GDi All-wheel Drive	N1320555
1.6 T-GDi All-wheel Drive	N1340512
1.7 CRDi	N1310508
1.7 CRDi	N1320556
1.7 CRDi	N1340512
2.0	J1317003
2.0	J1320521
2.0	J1330509
2.0	J1340507
2.0	N1310510
2.0	N1330326
2.0	N1330332
2.0	N1340311
2.0	N1340512
2.0 All-wheel Drive	J1320521
2.0 All-wheel Drive	J1330509
2.0 All-wheel Drive	J1340507
2.0 All-wheel Drive	N1310510
2.0 All-wheel Drive	N1330326
2.0 All-wheel Drive	N1330332
2.0 All-wheel Drive	N1340311
2.0 All-wheel Drive	N1340512
2.0 CRDi	J1310306
2.0 CRDi	J1310502
2.0 CRDi	J1310504
2.0 CRDi	J1310506
2.0 CRDi	J1320521
2.0 CRDi	J1330515
2.0 CRDi	J1340507
2.0 CRDi	N1310307
2.0 CRDi	N1320556
2.0 CRDi	N1340311
2.0 CRDi	N1340512
2.0 CRDi All-wheel Drive	J1310502
2.0 CRDi All-wheel Drive	J1310506
2.0 CRDi All-wheel Drive	J1320521
2.0 CRDi All-wheel Drive	J1330515
2.0 CRDi All-wheel Drive	J1340507
2.0 CRDi All-wheel Drive	N1310307
2.0 CRDi All-wheel Drive	N1320556
2.0 CRDi All-wheel Drive	N1340311
2.0 CRDi All-wheel Drive	N1340512
2.7 All-wheel Drive	J1320521
2.7 All-wheel Drive	J1330509
2.7 All-wheel Drive	J1340507
2.7 All-wheel Drive	N1310510
2.7 All-wheel Drive	N1330326
2.7 All-wheel Drive	N1330332
2.7 All-wheel Drive	N1340311

VELOSTER

1.6 GDI	J1340507
1.6 GDI	N1310510
1.6 GDI	N1320537
1.6 GDI	N1330524
1.6 MPI	J1340507
1.6 MPI	N1310510
1.6 MPI	N1320537
1.6 MPI	N1330524
1.6 T-GDI	J1317003
1.6 T-GDI	J1340507
1.6 T-GDI	N1310510
1.6 T-GDI	N1320537
1.6 T-GDI	N1330524

XG

250	J1317003
250	J1320509
250	J1330321
250	J1332034
250	J1340508
3.0	J1317003
3.0	J1320509
3.0	J1330321
3.0	J1332034
3.0	J1340508
3.0	N1310510
30	J1317003
30	J1320509
30	J1330321
30	J1332034
30	J1340508
300	J1314010
300	J1320509
300	J1332034
300	J1340508
350	J1317003
350	J1320509
350	J1330321
350	J1330509
350	J1340508

INFINITI

EX

25	J1311026
25	N1321073
25 AWD	J1311026
25 AWD	N1321073
30d	J1331043
30d	N1311038
30d	N1321086
30d	N1331063
30d	N1341034
35	J1311026
35	J1341016
35	N1321073
37	J1311019
37	J1321028
37	J1331024
37	N1321073
37	N1341034

FX

30d AWD	J1331043
30d AWD	N1311038
30d AWD	N1321086
30d AWD	N1331063
30d AWD	N1341034
35	J1311026
35	J1321008
35	J1331024
35	N1341034
35 All-wheel Drive	J1311026
35 All-wheel Drive	J1321008
35 All-wheel Drive	J1331024
35 All-wheel Drive	J1341016
35 AWD	J1311026
37 AWD	J1311026
37 AWD	J1317008
37 AWD	J1321028
37 AWD	J1331024
37 AWD	N1341034
45	J1311019
45	J1321008
45	J1331024
45	N1341034
45 All-wheel Drive	J1311019
45 All-wheel Drive	J1321008
45 All-wheel Drive	J1331024
45 All-wheel Drive	J1341016
45 AWD	J1321008
50 AWD	J1311019
50 AWD	J1321028
50 AWD	J1321029
50 AWD	J1331024
50 AWD	N1341033

Original equipment numbers and pictures in this catalogue are used for reference purposes only.

ERA S.r.l. Via F. Santi, 15 - 10024 Moncalieri (TO) Italy - Tel. +39 011.6891511 - Fax +39 011.6472862 - era@eraspares.it - www.eraspares.com

Applicazioni veicolari - Vehicles applications

50 AWD	N1341034

G

25	J1311026
25	J1341016
25	N1321073
3.5	J1321008
3.5	N1347004
35	J1311019
35	J1321008
35	J1341016
35 X	J1311026
35 X	J1317008
37	J1311026
37	J1317008
37	J1321008
37	J1331024
37	J1341016
37	N1321073
37 X	J1311019
37 X	J1311026
37 X	J1321008
37 X	J1331024
37 X	J1341016

G20

2.0	J1311017
2.0	J1321008
2.0	J1331024

I30

3.0	J1311019
3.0	J1321008
3.0	J1331024

J30

3.0	J1311011
3.0	J1321008
3.0	J1331024

JX

3.5 AWD	J1321008
3.5 AWD	J1331024

M

25	J1311026
30d	J1331043
30d	N1311038
30d	N1321086
30d	N1331063
30d	N1341033
35h	J1311026
35h	J1331024
35h	J1341016
35h	N1321080
35h	N1341033
37	J1311026
37	J1321008
37	J1331024
37	J1341016
37	N1341033
37 X	J1311019
37 X	J1311026
56	J1321028
56 X	J1321028

M30

3.0	J1311011
3.0	J1321008
3.0	J1331024

M35

3.5	J1311026
3.5	J1317008
3.5 h	J1311026
3.5 h	J1341016
3.5 h	N1321080
3.5 h	N1341031
3.5 X	J1311026
3.5 X	J1317008

M37

3.7	J1311026
3.7	J1331024
3.7	N1321094
3.7	N1341033
3.7 Allrad	J1311026
3.7 Allrad	J1331024
3.7 Allrad	N1321094
3.7 Allrad	N1341033

Q30

1.5 D	N1311041
1.6	N1311043
2.0 T	N1311043
2.0 T AWD	N1311043
2.2 D	N1311040
2.2 D AWD	N1311040

Q45

4.1	J1311011
4.1	J1331024
4.1	N1321080
4.5	J1311011
4.5	J1311019
4.5	J1321008
4.5	J1331024
4.5	J1331025
4.5	J1341016
4.5	N1321080
4.5	N1341034

Q50

2.0 T	J1331024
2.0 T	N1311043
2.0 T	N1321093
2.0 T	N1341033
50 D	J1321069
50 D	N1311040
50 D	N1341031
50 D	N1341033
50 Hybrid	J1311026
50 Hybrid	J1331024
50 Hybrid	N1321083
50 Hybrid	N1341033
50 Hybrid AWD	J1311026
50 Hybrid AWD	J1331024
50 Hybrid AWD	N1321083
50 Hybrid AWD	N1341033
50 Red	J1311026
50 Red	J1321028
50 Red	N1341033

Q60

2.0 T	N1311043
2.0 T	N1321093
2.0 T	N1341034
3.0 T AWD	J1311026
3.0 T AWD	J1317008
3.0 T AWD	J1321028
3.0 T AWD	N1341034
3.7	J1311026
3.7	J1331024
3.7	N1321073
3.7	N1341034

Q70

2.2 D	N1311040
2.2 D	N1341033
3.0	J1311026
3.0	J1331043
3.0	N1331063
3.0	N1341033
3.5 Hybrid	J1311026
3.5 Hybrid	N1321083
3.5 Hybrid	N1341033
3.7	J1311019
3.7	J1311026
3.7	J1331024
3.7	N1321094
3.7	N1341033
3.7 AWD	J1311019
5.6 AWD	J1321028

QX30

2.2 D AWD	N1311040

QX4

3.3	J1313016
3.3	J1321008
3.3	J1331024

QX50

30d AWD	J1331043
30d AWD	N1311038
30d AWD	N1321086
30d AWD	N1331063
30d AWD	N1341034
37 AWD	J1311019
37 AWD	J1311026
37 AWD	J1331024
37 AWD	N1321073
37 AWD	N1341034

QX56

56	J1311026
56	N1321085
56	N1341034
56 AWD	J1311026
56 AWD	N1321085
56 AWD	N1341034

QX70

3.7 AWD	J1311026
3.7 AWD	J1321029
3.7 AWD	J1331024
30d AWD	J1321028
30d AWD	J1331043
30d AWD	N1311038
30d AWD	N1331063
30d AWD	N1341034
37 AWD	J1321028
50 AWD	J1311026
50 AWD	J1321028
50 AWD	N1341034

ISUZU

ASCENDER

4.2 4WD	J1333049
5.3 4WD	J1333049

CAMPO

2.0	J1317003
2.0	J1321001
2.0	J1333001
2.0 4WD	J1317003
2.0 4WD	J1321001
2.0 4WD	J1333001
2.2	J1317003
2.2	J1321001
2.2	J1333001
2.2 D	J1321001
2.2 D	J1330501
2.2 D	J1336006
2.2 D 4WD	J1321001
2.2 D 4WD	J1330501

ERA S.r.l. Via F. Santi, 15 - 10024 Moncalieri (TO) Italy - Tel. +39 011.6891511 - Fax +39 011.6472862 - era@eraspares.it - www.eraspares.com

Applicazioni veicolari - Vehicles applications

2.2 D 4WD	J1336006
2.5 D	J1319006
2.5 D	J1329007
2.5 D	J1336006
2.5 D 4WD	J1319006
2.5 D 4WD	J1329007
2.5 D 4WD	J1339002

D-MAX

2.5 CRDi	N1319021
2.5 CRDi	N1329023
2.5 CRDi	N1329024
2.5 CRDi	N1332096
2.5 CRDi	N1345010
2.5 CRDi	N1349000
2.5 CRDi 4WD	N1319021
2.5 CRDi 4WD	N1329023
2.5 CRDi 4WD	N1329024
2.5 CRDi 4WD	N1332096
2.5 CRDi 4WD	N1345010
2.5 CRDi 4WD	N1349000
2.5 CRDi 4x4	N1319021
2.5 CRDi 4x4	N1329023
2.5 CRDi 4x4	N1329024
2.5 CRDi 4x4	N1332096
2.5 CRDi 4x4	N1349000
2.5 DiTD	J1319018
2.5 DiTD	J1329015
2.5 DiTD	J1339002
2.5 DiTD	N1329021
2.5 DiTD	N1339008
2.5 DiTD	N1339010
2.5 DiTD	N1339011
2.5 DiTD	N1349000
2.5 DiTD 4x4	J1311011
2.5 DiTD 4x4	J1319018
2.5 DiTD 4x4	J1329015
2.5 DiTD 4x4	J1339002
2.5 DiTD 4x4	N1329021
2.5 DiTD 4x4	N1339008
2.5 DiTD 4x4	N1339010
2.5 DiTD 4x4	N1349000
3.0 CRDi	J1319018
3.0 CRDi	N1345010
3.0 CRDi	N1349000
3.0 D 4x4	J1319018
3.0 D 4x4	N1329021
3.0 D 4x4	N1339008
3.0 D 4x4	N1349000
3.0 DiTD	J1319018
3.0 DiTD	N1329021
3.0 DiTD	N1339008
3.0 DiTD	N1349000
3.0 DiTD 4x4	J1311011
3.0 DiTD 4x4	J1319018
3.0 DiTD 4x4	J1329015
3.0 DiTD 4x4	J1339002
3.0 DiTD 4x4	N1329021
3.0 DiTD 4x4	N1339008
3.0 DiTD 4x4	N1339010
3.0 DiTD 4x4	N1349000

ELF

2.8 TD	J1313014
2.8 TD	J1329010
2.8 TD	J1330501
3.0 Di	N1319020
3.0 Di	N1329022
3.0 Di	N1339009
4.3 DiTD	J1319017
4.3 DiTD	J1329010
4.3 DiTD	J1339002
4.3 TD	J1319017
4.3 TD	J1329010
4.3 TD	J1339002
4.6 DiTD 4x4	J1319017
4.6 DiTD 4x4	J1329016
4.6 DiTD 4x4	J1336006

GEMINI

1.5	J1317003
1.5	J1320513
1.5	J1322051
1.5	J1323007
1.5	J1331025
1.5 D	J1313002
1.5 D	J1321008
1.5 D	J1335009
1.5 i	J1317003
1.5 i	J1331025
1.5 TD	J1313002
1.5 TD	J1321008
1.5 TD	J1335009
1.6	J1317003
1.6	J1331025
1.6 GTI 16V	J1317003
1.6 GTI 16V	J1320513
1.6 GTI 16V	J1323007
1.6 GTI 16V	J1331025
1.6 i	J1317003
1.6 i	J1331025
1.6 i Turbo	J1317003
1.6 i Turbo	J1331025
1.6 i Turbo All-wheel Drive	J1317003
1.6 i Turbo All-wheel Drive	J1331025
1.7 TD	J1313002
1.7 TD	J1321008
1.7 TD	J1335009
1.8	J1317003
1.8	J1331025

IMPULSE

1.6	J1317003
1.6	J1331025

KB

2.0 4WD	J1333001
2.2 D	J1321001
2.2 D	J1336006
2.2 D 4WD	J1321001
2.2 D 4WD	J1336006
2.3	J1333001
2.3 4WD	J1333001
2.4	J1333001
2.5 D 4WD	J1319006
2.5 D 4WD	J1321001
2.5 D 4WD	J1339002
2.5 TDI	J1319006
2.5 TDI	J1321001
2.5 TDI	J1339002
3.0 D-TEQ 4WD	J1319018

MIDI

2.0	J1315015
2.0	J1317003
2.0	J1322027
2.0	J1333002
2.0 4WD	J1315015
2.0 4WD	J1317003
2.0 4WD	J1322027
2.0 4WD	J1333002
2.0 TD	J1319006
2.0 TD	J1335009
2.2 D	J1319006
2.2 D	J1335009
2.2 D 4WD	J1319006
2.2 D 4WD	J1335009
2.2 D 4WD	J1336006
2.4 D	J1319006
2.4 D	J1335009
2.4 TD	J1319006
2.4 TD	J1335009

MU

2.6 4x4	J1317005
2.6 4x4	J1331025
3.0 D 4x4	J1319018
3.0 D 4x4	J1339007

PIAZZA

2.0 Turbo	J1315015
2.0 Turbo	J1317003
2.0 Turbo	J1321001
2.0 Turbo	J1331002

PICKUP

2.3	J1332020
2.5 TD	J1319006
2.5 TD	J1339002
2.6 LS	J1332020

RODEO

2.5 D	J1319018
2.5 D	J1329015
2.5 D	N1339010
2.5 D	N1339011
2.5 D	N1349000
3.2 V6 4WD	J1314010
3.2 V6 4WD	J1329013
3.2 V6 4WD	J1331025

TFR/TFS

2.5 TD 4WD	J1319006
2.5 TD 4WD	J1339002

TROOPER

1.9 4WD	J1331025
2.0	J1317003
2.0	J1321001
2.0	J1333001
2.2 D	J1329000
2.2 D	J1335009
2.2 D	J1336006
2.2 D 4WD	J1329000
2.2 D 4WD	J1335009
2.2 D 4WD	J1336006
2.2 D 4x4	J1329000
2.2 D 4x4	J1335009
2.2 D 4x4	J1336006
2.2 TD	J1329000
2.2 TD	J1335009
2.2 TD	J1336006
2.3	J1315015
2.3	J1317003
2.3	J1321001
2.3	J1331025
2.6 4WD	J1315015
2.6 4WD	J1317003
2.6 4WD	J1331025
2.6 i	J1315015
2.6 i	J1317003
2.6 i	J1331025
2.8 TD	J1313014
2.8 TD	J1319006
2.8 TD	J1329000
2.8 TD	J1336006
3.0 DTI	J1319018
3.0 DTI	J1329015
3.0 DTI	J1339007
3.0 DTI	N1349001
3.1 TD	J1313014
3.1 TD	J1329009
3.1 TD	J1336006
3.1 TD	N1349002
3.2	J1317003
3.2	J1329013
3.2	J1331025
3.2	N1349002
3.5 V6 24V	J1315025

Original equipment numbers and pictures in this catalogue are used for reference purposes only.

ERA S.r.l. Via F. Santi, 15 - 10024 Moncalieri (TO) Italy - Tel. +39 011.6891511 - Fax +39 011.6472862 - era@eraspares.it - www.eraspares.com

Applicazioni veicolari - Vehicles applications

3.5 V6 24V	J1329013
3.5 V6 24V	J1331025
3.5 V6 24V	N1349001

VEHICROSS

3.2 4x4	J1314010
3.2 4x4	J1329013
3.2 4x4	J1331025
3.2 4x4	N1349002

WIZARD

3.0 TD 4x4	J1319018
3.0 TD 4x4	J1339007
3.2 4x4	J1317005
3.2 4x4	J1331025

JAGUAR

E-TYPE

4.2	J1335035

X-TYPE

2.0 D	J1330319
2.1 V6	J1330901
2.2 D	J1330319
2.5	J1330901
2.5 V6 All-wheel Drive	J1330901
3.0	J1330901
3.0 V6 All-wheel Drive	J1330901

XF

2.2 D	N1315030

XJ

12 5.3	J1331021
12 6.0	J1331021
12 H.E.	J1331021
3.2	J1330900
3.6	J1331021
4.0	J1330900
5.3	J1331021
5.3 H.E.	J1331021
6 3.2	J1330900
6 4.2	J1331021
6.0	J1331021
Sovereign V12	J1331021
V12 6.0	J1331021

XJSC

3.6	J1331021
4.0	J1330900
5.3	J1331021
5.3 H.E.	J1331021
6.0	J1331021

JEEP

CHEROKEE

2.0 CRD	N1318021
2.0 CRD 4x4	N1318021

RENEGADE

1.6 CRD	N1318021
2.0 CRD 4x4	N1318021

KIA

AVELLA

1.3	J1323038
1.5	J1310303
1.5	J1323038
1.5	J1330316

BESTA

2.2 D	J1310301
2.2 D	J1313006
2.2 D	J1320303
2.2 D	J1335009
2.4 D	J1320303
2.4 D	J1335009

BONGO

2.4 D	J1310302
2.4 D	J1320311
2.4 D	J1330501
2.4 TD	J1310302
2.4 TD	J1320311
2.4 TD	J1330501
2.4 TDCi	J1310305
2.4 TDCi	J1320319
2.4 TDCi	J1330319
2.4 TDCi	J1330501
2.7 D	J1310302
2.7 D	J1315005
2.7 D	J1320311
2.7 D	J1330501
2.7 D	N1320334
2.9 TDiC	J1310302
2.9 TDiC	J1330319
2.9 TDiC	N1320333
2.9 TDiC 4WD	J1310302
2.9 TDiC 4WD	J1330319
2.9 TDiC 4WD	N1320333

BORREGO

3.0 CRDi 4WD	J1340306
3.0 CRDi 4WD	N1320335
3.8 4WD	J1340306
3.8 4WD	N1310508

CARENS

1.6	J1310303
1.6	J1320309
1.6	J1330314
1.6	J1340300
1.6	J1340304
1.6 CRDi 110	J1320322
1.6 CRDi 110	J1340507
1.6 CRDi 110	N1310508
1.6 CRDi 110	N1330520
1.6 CRDi 128	J1320322
1.6 CRDi 128	J1340507
1.6 CRDi 128	N1310508
1.6 CRDi 128	N1330520
1.6 CVVT	J1340507
1.6 CVVT	N1310510
1.6 CVVT	N1320325
1.6 CVVT	N1320553
1.6 CVVT	N1330523
1.6 CVVT	N1340511
1.6 GDI	N1310510
1.6 GDI	N1320553
1.6 GDI	N1330523
1.6 GDI	N1340511
1.7 CRDi	N1310508
1.7 CRDi	N1320553
1.7 CRDi	N1330520
1.7 CRDi	N1340511
1.8	J1310500
1.8	J1320309
1.8	J1330314
1.8	J1340300
1.8	J1340304
1.8 i	J1310303
1.8 i	J1320309
1.8 i	J1330314
1.8 i	J1340300
1.8 i	J1340304
1.8 i 16V	J1310303
1.8 i 16V	J1320309
1.8 i 16V	J1330314
1.8 i 16V	J1340300
1.8 i 16V	J1340304
2.0 CRDi	J1310502
2.0 CRDi	J1310504
2.0 CRDi	J1310506
2.0 CRDi	J1320309
2.0 CRDi	J1330320
2.0 CRDi	J1330515
2.0 CRDi	J1340300
2.0 CRDi	J1340304
2.0 CRDi 115	J1310502
2.0 CRDi 115	J1310506
2.0 CRDi 115	J1320322
2.0 CRDi 115	J1340507
2.0 CRDi 115	N1330520
2.0 CRDi 135	J1310502
2.0 CRDi 135	J1320322
2.0 CRDi 135	J1340507
2.0 CRDi 135	N1330520
2.0 CRDi 140	J1310502
2.0 CRDi 140	J1310506
2.0 CRDi 140	J1320322
2.0 CRDi 140	J1330320
2.0 CRDi 140	J1340507
2.0 CVVT	J1317003
2.0 CVVT	J1320309
2.0 CVVT	J1330314
2.0 CVVT	J1330505
2.0 CVVT	J1340304
2.0 CVVT	J1340507
2.0 CVVT	N1310510
2.0 CVVT	N1320325
2.0 CVVT	N1330523
2.0 GDi	N1310510
2.0 GDi	N1320553
2.0 GDi	N1330523
2.0 GDi	N1340511
2.0 LPI	J1330505
2.0 LPI	J1340507
2.0 LPI	N1310510
2.0 LPI	N1320325
2.0 LPI	N1330523
2.0 MPI	N1320553
2.0 MPI	N1330523
2.0 MPI	N1340511

CARNIVAL

2.5 V6	J1313016
2.5 V6	J1317003
2.5 V6	J1320307
2.5 V6	J1330310
2.5 V6	J1340302
2.5 V6	N1310510
2.9 CRDi	J1310302
2.9 CRDi	J1320308
2.9 CRDi	J1330319
2.9 CRDi	J1340302
2.9 TD	J1310302
2.9 TD	J1315005
2.9 TD	J1320308
2.9 TD	J1330319
2.9 TD	J1330501
2.9 TD	J1340301
2.9 TD	J1340302
3.5	J1317003
3.5	J1335021
3.5	J1340302
3.5	N1320324

CARNIVAL / GRAND CARNIVAL

2.2 CRDi	J1340302
2.2 CRDi	J1340306
2.2 CRDi	N1310307
2.2 CRDi	N1320324

ERA S.r.l. Via F. Santi, 15 - 10024 Moncalieri (TO) Italy - Tel. +39 011.6891511 - Fax +39 011.6472862 - era@eraspares.it - www.eraspares.com

Applicazioni veicolari - Vehicles applications

2.2 CRDi	N1330520
2.2 CRDi	N1340311
2.7 V6	J1317003
2.7 V6	J1330310
2.7 V6	J1340302
2.7 V6	N1320324
2.7 V6	N1330334
2.9 CRDi	J1310302
2.9 CRDi	J1330319
2.9 CRDi	J1340302
2.9 CRDi	N1320324
2.9 CRDi LX	J1310302
2.9 CRDi LX	J1330319
2.9 CRDi LX	J1340302
2.9 CRDi LX	N1320324

CEE"D

1.0 T-GDI	J1310500
1.0 T-GDI	N1320541
1.0 T-GDI	N1340511
1.4	J1317003
1.4	J1320323
1.4	J1340308
1.4	N1310510
1.4	N1330523
1.4	N1340519
1.4 CRDi 90	J1310306
1.4 CRDi 90	J1330515
1.4 CRDi 90	J1340308
1.4 CRDi 90	N1310508
1.4 CRDi 90	N1320541
1.4 CRDi 90	N1340511
1.4 CRDi 90	N1340519
1.4 CVVT	J1320323
1.4 CVVT	J1340308
1.4 CVVT	N1310510
1.4 CVVT	N1320554
1.4 CVVT	N1330523
1.4 CVVT	N1340511
1.4 CVVT	N1340519
1.4 MPI	N1320554
1.4 MPI	N1340511
1.6	J1317003
1.6	J1320323
1.6	J1340308
1.6	N1310510
1.6	N1330523
1.6	N1340519
1.6 CRDi 110	J1310306
1.6 CRDi 110	J1330515
1.6 CRDi 110	J1340308
1.6 CRDi 110	N1310508
1.6 CRDi 110	N1320541
1.6 CRDi 110	N1340511
1.6 CRDi 110	N1340519
1.6 CRDi 115	J1310306
1.6 CRDi 115	J1320323
1.6 CRDi 115	J1330515
1.6 CRDi 115	J1340308
1.6 CRDi 115	N1310508
1.6 CRDi 115	N1320541
1.6 CRDi 115	N1340511
1.6 CRDi 115	N1340519
1.6 CRDi 128	J1310306
1.6 CRDi 128	J1320323
1.6 CRDi 128	J1330515
1.6 CRDi 128	J1340308
1.6 CRDi 128	N1310508
1.6 CRDi 128	N1320541
1.6 CRDi 128	N1340511
1.6 CRDi 128	N1340519
1.6 CRDi 136	J1330515
1.6 CRDi 136	N1310508
1.6 CRDi 136	N1320541
1.6 CRDi 136	N1340511
1.6 CRDi 90	J1310306
1.6 CRDi 90	J1320323
1.6 CRDi 90	J1330515
1.6 CRDi 90	J1340308
1.6 CRDi 90	N1310508
1.6 CRDi 90	N1320541
1.6 CRDi 90	N1340511
1.6 CRDi 90	N1340519
1.6 CVVT	J1320323
1.6 CVVT	J1340308
1.6 CVVT	N1310510
1.6 CVVT	N1330523
1.6 CVVT	N1340511
1.6 CVVT	N1340519
1.6 GDI	J1340308
1.6 GDI	N1310510
1.6 GDI	N1320554
1.6 GDI	N1330523
1.6 GDI	N1340511
1.6 GDI	N1340519
1.6 GT	J1340308
1.6 GT	N1310510
1.6 GT	N1320541
1.6 GT	N1330523
1.6 GT	N1340511
1.6 GT	N1340519
1.6 LPG	J1317003
1.6 LPG	J1320323
1.6 LPG	J1340308
1.6 LPG	N1330523
1.6 LPG	N1340519
2.0	J1317003
2.0	J1320323
2.0	J1340308
2.0	N1330523
2.0	N1340519
2.0 CRDi	J1310506
2.0 CRDi	J1320323
2.0 CRDi	J1330515
2.0 CRDi	J1340308
2.0 CRDi	N1340519
2.0 CRDi 140	J1310506
2.0 CRDi 140	J1320323
2.0 CRDi 140	J1330515
2.0 CRDi 140	J1340308
2.0 CRDi 140	N1340519

CERATO

1.5 CRDi	J1310306
1.5 CRDi	J1320512
1.5 CRDi	J1330515
1.5 CRDi	J1340306
1.6	J1317003
1.6	J1320323
1.6	J1320512
1.6	J1340306
1.6	J1340507
1.6	N1310510
1.6	N1330523
1.6 16V Flex	J1320323
1.6 16V Flex	J1340507
1.6 16V Flex	N1310510
1.6 CRDi	J1310306
1.6 CRDi	J1320512
1.6 CRDi	J1330515
1.6 CRDi	J1340306
1.6 CVVT	J1320323
1.6 CVVT	J1320512
1.6 CVVT	J1340306
1.6 CVVT	J1340507
1.6 CVVT	N1310510
1.6 CVVT	N1330523
1.6 MPI	J1320323
1.6 MPI	J1340507
1.6 MPI	N1310510
1.8	J1320512
1.8	J1340306
1.8	N1310510
1.8	N1330523
2.0	J1320323
2.0	J1320512
2.0	J1340306
2.0	J1340507
2.0	N1310510
2.0	N1330523
2.0 CRDi	J1310502
2.0 CRDi	J1320512
2.0 CRDi	J1330515
2.0 CRDi	J1340306
2.0 MPI	J1320323
2.0 MPI	J1340507
2.0 MPI	N1310510

CERATO KOUP

1.6 CVVT	J1320323
1.6 CVVT	J1340507
1.6 CVVT	N1310510
2.0	J1320323
2.0	J1340507
2.0	N1310510
2.0 MPI	J1320323
2.0 MPI	J1340507
2.0 MPI	N1310510

CERES

2.2 D	J1336006
2.2 D 4WD	J1315025
2.2 D 4WD	J1336006

CLARUS

1.8 i 16V	J1317004
1.8 i 16V	J1320304
1.8 i 16V	J1330306
1.8 i 16V	J1330309
1.8 i 16V	J1340301
2.0 i 16V	J1313016
2.0 i 16V	J1320304
2.0 i 16V	J1330306
2.0 i 16V	J1330309
2.0 i 16V	J1340301

ELAN

1.8	J1330309

JOICE

2.0	J1317003
2.0	J1325016
2.0	J1330315

K2500

2.5 CRDi	J1320319
2.5 CRDi	N1320333
2.5 CRDi	N1330520
2.5 D	J1310302
2.5 D	J1320311
2.5 D	J1320319
2.5 D	J1335009

K2700

2.7 D	J1310301
2.7 D	J1320306
2.7 D	J1335009

K2900

2.9 D	J1310302
2.9 D	J1320319
2.9 D	J1330319

MAGENTIS

2.0	J1317003
2.0	J1320510
2.0	J1330310
2.0	J1330321

Original equipment numbers and pictures in this catalogue are used for reference purposes only.

ERA S.r.l. Via F. Santi, 15 - 10024 Moncalieri (TO) Italy - Tel. +39 011.6891511 - Fax +39 011.6472862 - era@eraspares.it - www.eraspares.com

Applicazioni veicolari - Vehicles applications

2.0	J1332034
2.0	J1340500
2.0	J1340510
2.0	N1310510
2.0	N1320325
2.0	N1330331
2.0 CRDi	J1310502
2.0 CRDi	J1320322
2.0 CRDi	J1330515
2.0 CRDi	J1340510
2.4	N1310510
2.5 V6	J1317003
2.5 V6	J1320510
2.5 V6	J1330310
2.5 V6	J1340500
2.5 V6	N1330331
2.7	J1317003
2.7	J1320511
2.7	J1330321
2.7	J1340510
2.7	N1330331
2.7 V6	J1317003
2.7 V6	J1320511
2.7 V6	J1340510
2.7 V6	N1330331

NIRO	
1.6 GDI Hybrid	N1310510
1.6 GDI Hybrid	N1340512

OPIRUS	
3.0 GH300	J1317003
3.0 GH300	J1320509
3.0 GH300	J1330509
3.0 GH300	N1340312
3.5	J1317003
3.5	J1320509
3.5	J1330509
3.5	N1340312
3.8 V6	J1310505
3.8 V6	J1320509
3.8 V6	N1340312

OPTIMA	
1.7 CRDi	J1330514
1.7 CRDi	N1310508
1.7 CRDi	N1320327
1.7 CRDi	N1330520
1.7 CRDi	N1340521
2.0	N1310510
2.0	N1320337
2.0	N1330524
2.0	N1340521
2.0 CVVL	N1310510
2.0 CVVL	N1320327
2.0 CVVL	N1330524
2.0 CVVL	N1340521
2.0 CVVT	N1310510
2.0 CVVT	N1330524
2.0 CVVT	N1340521
2.0 CVVT Hybrid	N1310510
2.0 CVVT Hybrid	N1320327
2.0 CVVT Hybrid	N1330524
2.0 CVVT Hybrid	N1340521
2.0 Gdi Hybrid	N1310510
2.0 Gdi Hybrid	N1340521
2.0 T-GDi	N1310510
2.0 T-GDi	N1340521
2.4	N1310510
2.4	N1330524
2.4	N1340521
2.4 GDI	N1310510
2.4 Hybrid	N1310510
2.4 Hybrid	N1330524
2.4 Hybrid	N1340521

PICANTO	
1.0	J1310500
1.0	J1317005
1.0	J1320316
1.0	J1330324
1.0	J1330506
1.0	J1340305
1.0	N1320329
1.0 Bi-Fuel	J1310500
1.0 Bi-Fuel	J1330324
1.0 Bi-Fuel	J1340305
1.0 Bi-Fuel	N1320329
1.0 LPG	J1310500
1.0 LPG	J1330324
1.0 LPG	J1340305
1.0 LPG	N1320329
1.0 T-GDI	J1310500
1.1	J1310500
1.1	J1313016
1.1	J1320316
1.1	J1330324
1.1	J1330506
1.1	J1340305
1.1 CRDi	J1310306
1.1 CRDi	J1320320
1.1 CRDi	J1330515
1.1 CRDi	J1340305
1.2	J1310500
1.2	J1330324
1.2	J1340305
1.2	N1320329

PREGIO	
2.5 D	J1310302
2.5 D	J1320315
2.5 D	J1335009
2.5 TCi D	J1310302
2.5 TCi D	J1320315
2.5 TCi D	J1335009
2.7 D	J1310301
2.7 D	J1310302
2.7 D	J1320306
2.7 D	J1320315
2.7 D	J1335009

PRIDE	
1.1 i	J1317004
1.1 i	J1323038
1.1 i	J1330301
1.3	J1317004
1.3	J1323038
1.3	J1330301
1.3 16V	J1317004
1.3 16V	J1323038
1.3 16V	J1330301
1.3 i	J1317004
1.3 i	J1323038
1.3 i	J1330301

PRIDE Van	
1.3 16V	J1310500
1.3 16V	J1323038
1.3 16V	J1330301

PRO CEE"D	
1.4	J1317003
1.4	J1320323
1.4	J1340308
1.4	N1330523
1.4	N1340519
1.4 CVVT	J1317003
1.4 CVVT	J1320323
1.4 CVVT	J1340308
1.4 CVVT	N1330523
1.4 CVVT	N1340519
1.6	J1317003
1.6	J1320323
1.6	J1340308
1.6	N1330523
1.6	N1340519
1.6 CRDi 115	J1310306
1.6 CRDi 115	J1320323
1.6 CRDi 115	J1330515
1.6 CRDi 115	J1340308
1.6 CRDi 115	N1310508
1.6 CRDi 115	N1340519
1.6 CRDi 128	J1310306
1.6 CRDi 128	J1320323
1.6 CRDi 128	J1330515
1.6 CRDi 128	J1340308
1.6 CRDi 128	N1310508
1.6 CRDi 128	N1340519
1.6 CRDi 90	J1310306
1.6 CRDi 90	J1320323
1.6 CRDi 90	J1330515
1.6 CRDi 90	J1340308
1.6 CRDi 90	N1310508
1.6 CRDi 90	N1340519
1.6 CVVT	J1317003
1.6 CVVT	J1320323
1.6 CVVT	J1340308
1.6 CVVT	N1330523
1.6 CVVT	N1340519
2.0	J1317003
2.0	J1320323
2.0	J1340308
2.0	N1330523
2.0	N1340519
2.0 CRDi 140	J1310506
2.0 CRDi 140	J1320323
2.0 CRDi 140	J1330515
2.0 CRDi 140	J1340308
2.0 CRDi 140	N1340519
2.0 LPG	J1317003
2.0 LPG	J1320323
2.0 LPG	J1340308
2.0 LPG	N1330523
2.0 LPG	N1340519

PRO CEE´D	
1.0 T-GDI	J1310500
1.0 T-GDI	N1320541
1.0 T-GDI	N1340511
1.4 CRDi 90	J1330515
1.4 CRDi 90	J1340308
1.4 CRDi 90	N1310508
1.4 CRDi 90	N1320541
1.4 CRDi 90	N1340511
1.4 CRDi 90	N1340519
1.4 CVVT	J1340308
1.4 CVVT	N1310510
1.4 CVVT	N1320554
1.4 CVVT	N1330523
1.4 CVVT	N1340511
1.4 CVVT	N1340519
1.4 MPI	N1320554
1.4 MPI	N1340511
1.6 CRDi 110	J1330515
1.6 CRDi 110	J1340308
1.6 CRDi 110	N1310508
1.6 CRDi 110	N1320541
1.6 CRDi 110	N1340511
1.6 CRDi 110	N1340519
1.6 CRDi 128	J1330515
1.6 CRDi 128	J1340308
1.6 CRDi 128	N1310508
1.6 CRDi 128	N1320541
1.6 CRDi 128	N1340511
1.6 CRDi 128	N1340519
1.6 CRDi 136	J1330515
1.6 CRDi 136	N1310508
1.6 CRDi 136	N1320541

Original equipment numbers and pictures in this catalogue are used for reference purposes only.

ERA S.r.l. Via F. Santi, 15 - 10024 Moncalieri (TO) Italy - Tel. +39 011.6891511 - Fax +39 011.6472862 - era@eraspares.it - www.eraspares.com

Applicazioni veicolari - Vehicles applications

1.6 CRDi 136	N1340511
1.6 CVVT	N1320554
1.6 CVVT	N1340511
1.6 GDI	J1340308
1.6 GDI	N1310510
1.6 GDI	N1320554
1.6 GDI	N1330523
1.6 GDI	N1340511
1.6 GDI	N1340519
1.6 GT	N1310510
1.6 GT	N1320541
1.6 GT	N1340511

QUORIS	
3.8	N1310508
3.8	N1320332
3.8	N1340314

RETONA	
2.0 16V	J1313015
2.0 16V	J1320301
2.0 16V	J1330300
2.0 16V	J1330312
2.0 16V	J1340402
2.0 TD	J1313006
2.0 TD	J1320305
2.0 TD	J1330307
2.0 TD	J1340402
2.0 TD	N1310510

RIO	
1.0 T-GDI 100	J1310500
1.0 T-GDI 100	J1340507
1.0 T-GDI 100	N1340522
1.0 T-GDI 120	J1310500
1.0 T-GDI 120	J1340507
1.0 T-GDI 120	N1340522
1.1 CRDi	J1330515
1.1 CRDi	J1340507
1.1 CRDi	N1310508
1.1 CRDi	N1320537
1.1 CRDi	N1340522
1.2	J1310500
1.2	J1340507
1.2	N1320330
1.2	N1330330
1.2	N1340522
1.2 CVVT	J1310500
1.2 CVVT	J1340507
1.2 CVVT	N1320330
1.2 CVVT	N1330330
1.2 CVVT	N1340522
1.25	J1310500
1.25	J1317005
1.25	J1340507
1.25	N1320330
1.25	N1330330
1.25	N1340522
1.25 CVVT	J1310500
1.25 CVVT	J1340507
1.25 CVVT	N1310510
1.25 CVVT	N1320330
1.25 CVVT	N1330330
1.25 CVVT	N1340522
1.25 LPG	J1310500
1.25 LPG	J1340507
1.25 LPG	N1320330
1.25 LPG	N1330330
1.25 LPG	N1340522
1.3	J1310500
1.3	J1320310
1.3	J1330316
1.3	J1340307
1.4	J1310500
1.4	J1340507
1.4	N1340522
1.4 16V	J1317003
1.4 16V	J1320526
1.4 16V	J1330316
1.4 16V	J1340507
1.4 16V	N1310510
1.4 16V	N1330325
1.4 CRDi	J1330515
1.4 CRDi	J1340507
1.4 CRDi	N1310508
1.4 CRDi	N1320537
1.4 CRDi	N1340522
1.4 CRDi 77	J1340507
1.4 CRDi 77	N1310508
1.4 CRDi 77	N1340522
1.4 CRDi 90	J1340507
1.4 CRDi 90	N1310508
1.4 CRDi 90	N1340522
1.4 CVVT	J1310500
1.4 CVVT	J1340507
1.4 CVVT	N1310510
1.4 CVVT	N1320537
1.4 CVVT	N1330330
1.4 CVVT	N1340522
1.5	J1310303
1.5	J1320310
1.5	J1330316
1.5	J1340307
1.5 16V	J1310303
1.5 16V	J1310500
1.5 16V	J1320310
1.5 16V	J1330316
1.5 16V	J1340307
1.5 CRDi	J1310306
1.5 CRDi	J1320318
1.5 CRDi	J1330513
1.5 CRDi	J1330514
1.5 CRDi	J1340507
1.5 CRDi	N1310508
1.5 CRDi	N1330520
1.6 16V	J1320526
1.6 16V	J1330316
1.6 16V	J1340507
1.6 16V	N1310510
1.6 16V	N1330325
1.6 CVVT	J1320526
1.6 CVVT	J1330316
1.6 CVVT	J1340507
1.6 CVVT	N1310510
1.6 CVVT	N1320537
1.6 CVVT	N1330325
1.6 CVVT	N1330330
1.6 CVVT	N1340522

ROADSTER	
1.8	J1310500
1.8	J1320300
1.8	J1330309
1.8	J1340301

SEPHIA	
1.5 i	J1317004
1.5 i	J1320300
1.5 i	J1330306
1.5 i	J1330309
1.6 i	J1317004
1.6 i	J1320300
1.6 i	J1330306
1.6 i	J1330309
1.8 i 16V	J1317004
1.8 i 16V	J1320300
1.8 i 16V	J1330306
1.8 i 16V	J1330309

SHUMA	
1.5	J1317004
1.5	J1320309
1.5	J1330306
1.5	J1330309
1.5	J1340301
1.5 i 16V	J1317004
1.5 i 16V	J1320309
1.5 i 16V	J1330306
1.5 i 16V	J1330309
1.5 i 16V	J1340301
1.6	J1317004
1.6	J1320309
1.6	J1330314
1.6	J1340301
1.8	J1317004
1.8	J1320309
1.8	J1330314
1.8	J1340301
1.8 i 16V	J1317004
1.8 i 16V	J1320309
1.8 i 16V	J1330306
1.8 i 16V	J1330309
1.8 i 16V	J1340301

SORENTO	
2.0 CRDi	J1340306
2.0 CRDi	N1310307
2.0 CRDi	N1320328
2.0 CRDi	N1320543
2.0 CRDi	N1330520
2.0 CRDi	N1340311
2.0 CRDi 4WD	J1340306
2.0 CRDi 4WD	N1310307
2.0 CRDi 4WD	N1320328
2.0 CRDi 4WD	N1320543
2.0 CRDi 4WD	N1330520
2.0 CRDi 4WD	N1340311
2.0 GDi 4WD	N1310510
2.0 GDi 4WD	N1340315
2.2 CRDi	J1340306
2.2 CRDi	N1310307
2.2 CRDi	N1320328
2.2 CRDi	N1320338
2.2 CRDi	N1320543
2.2 CRDi	N1330520
2.2 CRDi	N1340311
2.2 CRDi	N1340315
2.2 CRDi 4WD	J1340306
2.2 CRDi 4WD	N1310307
2.2 CRDi 4WD	N1320328
2.2 CRDi 4WD	N1320338
2.2 CRDi 4WD	N1320543
2.2 CRDi 4WD	N1330520
2.2 CRDi 4WD	N1340311
2.2 CRDi 4WD	N1340315
2.4	J1320314
2.4	J1330314
2.4	J1340500
2.4	N1310510
2.4	N1330327
2.4	N1340315
2.4 4WD	N1310510
2.4 4WD	N1340315
2.4 CVVT	J1340306
2.4 CVVT	N1310510
2.4 CVVT	N1320327
2.4 CVVT	N1320542
2.4 CVVT	N1330326
2.4 CVVT	N1340311
2.4 CVVT 4WD	J1340306
2.4 CVVT 4WD	N1310510
2.4 CVVT 4WD	N1320327
2.4 CVVT 4WD	N1320542
2.4 CVVT 4WD	N1330326
2.4 CVVT 4WD	N1340311
2.4 GDI	J1340306
2.4 GDI	N1310510
2.4 GDI	N1320542

Original equipment numbers and pictures in this catalogue are used for reference purposes only.

ERA S.r.l. Via F. Santi, 15 - 10024 Moncalieri (TO) Italy - Tel. +39 011.6891511 - Fax +39 011.6472862 - era@eraspares.it - www.eraspares.com

Applicazioni veicolari - Vehicles applications

2.4 GDI	N1340315
2.4 GDi 4WD	J1340306
2.4 GDi 4WD	N1310510
2.4 GDi 4WD	N1320542
2.4 GDi 4WD	N1340315
2.5 CRDi	J1310305
2.5 CRDi	J1320314
2.5 CRDi	J1330317
2.5 CRDi	J1330514
2.5 CRDi	J1340500
2.5 CRDi	N1330520
2.5 CRDi	N1340311
2.5 CRDi	N1340313
3.3	N1340315
3.3 V6	J1310505
3.3 V6	J1320314
3.3 V6	N1310508
3.3 V6	N1330333
3.3 V6	N1340311
3.3 V6	N1340313
3.3 V6 4WD	J1310505
3.3 V6 4WD	J1320314
3.3 V6 4WD	J1340500
3.3 V6 4WD	N1310508
3.3 V6 4WD	N1330333
3.3 V6 4WD	N1340311
3.3 V6 4WD	N1340313
3.5	J1340306
3.5	N1320327
3.5	N1330326
3.5 4WD	J1340306
3.5 4WD	N1320327
3.5 4WD	N1330326
3.5 V6 4WD	J1317003
3.5 V6 4WD	J1320314
3.5 V6 4WD	J1330314
3.5 V6 4WD	J1340500
3.5 V6 4WD	N1330327

SOUL

1.6	N1310510
1.6	N1320532
1.6	N1340309
1.6 CRDi 115	J1330515
1.6 CRDi 115	N1310508
1.6 CRDi 115	N1320532
1.6 CRDi 115	N1340309
1.6 CRDi 128	J1330515
1.6 CRDi 128	N1310508
1.6 CRDi 128	N1320532
1.6 CRDi 128	N1340309
1.6 CRDi 136	J1330515
1.6 CRDi 136	N1310508
1.6 CRDi 136	N1320532
1.6 CVVT	N1310510
1.6 CVVT	N1320532
1.6 CVVT	N1340309
1.6 GDI	N1310510
1.6 GDI	N1320532
1.6 GDI	N1320537
1.6 GDI	N1340309
1.6 LPG	N1310510
1.6 LPG	N1320532
1.6 LPG	N1340309
2.0	N1320537
2.0	N1340309
2.0 CVVT	N1310510

SPORTAGE

1.6 GDI	N1310510
1.6 GDI	N1320535
1.6 GDI	N1320555
1.6 GDI	N1330330
1.6 GDI	N1340512
1.6 GDI AWD	N1310510
1.6 GDI AWD	N1320555
1.6 GDI AWD	N1340512
1.7 CRDi	J1330515
1.7 CRDi	N1310508
1.7 CRDi	N1320535
1.7 CRDi	N1320556
1.7 CRDi	N1340512
2.0	J1313015
2.0	J1320301
2.0	J1330300
2.0	J1340507
2.0	N1340512
2.0 16V 4WD	J1320521
2.0 16V 4WD	J1330310
2.0 16V 4WD	J1340507
2.0 16V 4WD	N1310510
2.0 16V 4WD	N1330332
2.0 4WD	J1313015
2.0 4WD	J1320301
2.0 4WD	J1330300
2.0 4WD	J1340507
2.0 CRDi	J1310502
2.0 CRDi	J1310504
2.0 CRDi	J1310506
2.0 CRDi	J1320521
2.0 CRDi	J1330515
2.0 CRDi	J1340507
2.0 CRDi	N1310307
2.0 CRDi	N1310507
2.0 CRDi	N1320535
2.0 CRDi	N1320556
2.0 CRDi	N1340311
2.0 CRDi	N1340512
2.0 CRDi 4WD	J1310502
2.0 CRDi 4WD	J1310504
2.0 CRDi 4WD	J1320521
2.0 CRDi 4WD	J1330515
2.0 CRDi 4WD	J1340507
2.0 CRDi 4WD	N1310507
2.0 CRDi 4WD	N1340311
2.0 CRDi AWD	J1330515
2.0 CRDi AWD	N1310307
2.0 CRDi AWD	N1320535
2.0 CRDi AWD	N1320556
2.0 CRDi AWD	N1340512
2.0 CVVT	N1310510
2.0 CVVT	N1320535
2.0 CVVT	N1330521
2.0 CVVT	N1340512
2.0 CVVT AWD	N1310510
2.0 CVVT AWD	N1320535
2.0 CVVT AWD	N1330521
2.0 CVVT AWD	N1340512
2.0 GDi	N1310510
2.0 GDi	N1320336
2.0 GDi	N1320535
2.0 GDi	N1330521
2.0 GDi	N1340512
2.0 GDI AWD	N1310510
2.0 GDI AWD	N1320336
2.0 GDI AWD	N1320535
2.0 GDI AWD	N1330521
2.0 GDI AWD	N1340512
2.0 i 16V	J1313015
2.0 i 16V	J1320301
2.0 i 16V	J1320521
2.0 i 16V	J1330310
2.0 i 16V	J1330312
2.0 i 16V	J1340507
2.0 i 16V	N1310510
2.0 i 16V	N1330332
2.0 i 16V	N1340512
2.0 i 16V 4WD	J1313015
2.0 i 16V 4WD	J1320301
2.0 i 16V 4WD	J1330300
2.0 i 16V 4WD	J1330312
2.0 i 16V 4WD	J1340507
2.0 i 4WD	J1313015
2.0 i 4WD	J1320301
2.0 i 4WD	J1330300
2.0 i 4WD	J1330312
2.0 i 4WD	J1340507
2.0 TD 4WD	J1313006
2.0 TD 4WD	J1315005
2.0 TD 4WD	J1320305
2.0 TD 4WD	J1330307
2.0 TD 4WD	J1340507
2.7 V6 4WD	J1320521
2.7 V6 4WD	J1330310
2.7 V6 4WD	J1340507
2.7 V6 4WD	N1310510
2.7 V6 4WD	N1330332

STINGER

2.0 T-GDi	N1310510
2.0 T-GDi	N1340512
2.0 T-GDi	N1340523
2.2 CRDi VGT	N1310307
2.2 CRDi VGT	N1340512
2.2 CRDi VGT	N1340523
2.2 CRDi VGT 4WD	N1310307
2.2 CRDi VGT 4WD	N1340512
2.2 CRDi VGT 4WD	N1340523
3.3 T-GDi 4WD	N1340512
3.3 T-GDi 4WD	N1340523

STONIC

1.0 T-GDI	J1310500
1.2 CVVT	J1310500
1.4 CVVT	J1310500
1.6 CRDi	J1310500
1.6 CRDi	N1310508

VENGA

1.4 CRDi 75	J1330513
1.4 CRDi 75	N1310508
1.4 CRDi 75	N1320532
1.4 CRDi 75	N1330520
1.4 CRDi 75	N1340310
1.4 CRDi 90	J1330513
1.4 CRDi 90	N1310508
1.4 CRDi 90	N1320532
1.4 CRDi 90	N1330520
1.4 CRDi 90	N1340310
1.4 CVVT	J1330316
1.4 CVVT	N1310510
1.4 CVVT	N1320532
1.4 CVVT	N1330523
1.4 CVVT	N1340310
1.4 LPG	J1330316
1.4 LPG	N1310510
1.4 LPG	N1320532
1.4 LPG	N1330523
1.4 LPG	N1340310
1.6 CRDi 115	J1330513
1.6 CRDi 115	N1310508
1.6 CRDi 115	N1320532
1.6 CRDi 115	N1330520
1.6 CRDi 115	N1340310
1.6 CRDi 128	J1330513
1.6 CRDi 128	N1310508
1.6 CRDi 128	N1320532
1.6 CRDi 128	N1330520
1.6 CRDi 128	N1340310
1.6 CVVT	J1330316
1.6 CVVT	N1310510
1.6 CVVT	N1320532
1.6 CVVT	N1330523
1.6 CVVT	N1340310

LANCIA

Original equipment numbers and pictures in this catalogue are used for reference purposes only.

ERA S.r.l. Via F. Santi, 15 - 10024 Moncalieri (TO) Italy - Tel. +39 011.6891511 - Fax +39 011.6472862 - era@eraspares.it - www.eraspares.com

Applicazioni veicolari - Vehicles applications

A 112	
0.9 Junior	J1328002
1.0 LX	J1328002

BETA	
2000 i.e.	J1331021

BETAH.P.E.	
2000 i.e.	J1331021

DEDRA	
1.6	J1330901
1.6 16V	J1330901
1.6 i.e.	J1331025
1.6 LE Cat	J1330901
1.8 16V LE	J1330901
1.8 GT 16V	J1330901

DELTA	
1.4	J1318013
1.4 16V	J1318013
1.4 Bifuel	J1318013
1.6 D Multijet	N1318020
1.6 i.e.	J1330901
1.6 i.e. 16V	J1330901
1.8	N1318020
1.8 i.e. 16V	J1330901
1.8 i.e. 16V GT	J1330901
1.9 D Multijet	N1318020
2.0 D Multijet	N1318020

GAMMA	
2500	J1331025

LYBRA	
1.8 16V	J1315020
1.9 JTD	J1330320
2.4 JTD	J1330320

MUSA	
1.3 D Multijet	J1318013
1.3 D Multijet	J1338031
1.3 D Multijet	N1318014
1.3 D Multijet	N1318020
1.6 D Multijet	N1318020
1.9 D Multijet	J1338031

PHEDRA	
2.0 D Multijet	N1315030
2.0 D Multijet	N1332106
2.0 JTD	N1315030
2.0 JTD	N1332106
2.2 D Multijet	N1315030
2.2 D Multijet	N1322124
2.2 JTD	N1315030
2.2 JTD	N1322124

PRISMA	
1.6 i.e. Super	J1331025

THESIS	
2.4 JTD	J1330320

TREVI	
2000 i.e.	J1331021

Y	
1.1	J1330901
1.2	J1330901
1.2 16V	J1330901
1.4 12V	J1330901

Y10	
1.0 Fire	J1331025

YPSILON	
1.3 D Multijet	J1318013
1.3 D Multijet	J1338031
1.3 D Multijet	N1318014
1.3 D Multijet	N1318020
1.3 JTD	J1318013
1.3 JTD	J1338031
1.3 JTD	N1318014

ZETA	
2.0 16V	J1311023
2.0 JTD	J1338029
2.0 JTD 16V	J1338029
2.0 Turbo	J1311023
2.0 Turbo	J1331021
2.1 TD	J1311023

LANDWIND (JMC)

LANDWIND	
2.0	J1331002
2.4	J1331002
2.8 TD All-wheel Drive	J1331033

X6	
2.4 All-wheel Drive	J1313016

LEXUS

CT	
200h	J1342027
200h	J1342028
200h	N1312025
200h	N1322111
200h	N1342040

ES	
200	J1342028
250	J1312018
250	J1322086
250	J1332062
250	J1342018
250	J1342028
250	N1312027
250	N1322108
3.0	J1312021
3.0	J1322086
3.0	J1332062
3.0	J1342018
3.3	J1312021
3.3	J1322086
3.3	J1332062
3.3	J1342018
3.5	J1322101
3.5	J1342028
3.5	N1312027
300	J1312021
300	J1322086
300	J1332062
300	J1342018
300h	J1342028
300h	N1312027
350	J1342028
350	N1312027

GS	
200t	J1341016
200t	N1312027
250	J1312022
250	J1341016
250	J1342027
250	N1322119
250	N1342040
300	J1312015
300	J1312021
300	J1312022
300	J1322058
300	J1322076
300	J1322090
300	J1332034
300	J1332062
300	J1332090
300	J1342004
300	J1342005
300	J1342010
300	N1332103
300	N1342033
300h	J1312022
300h	J1341016
300h	J1342027
300h	N1312027
300h	N1322119
300h	N1342040
350	J1312022
350	J1341016
350	N1322119
350 AWD	J1312022
350 AWD	J1341016
350 AWD	J1342028
350 AWD	N1322113
350 AWD	N1322119
400	J1312015
400	J1322098
400	J1332090
400	J1342005
430	J1312015
430	J1322090
430	J1332090
430	J1342010
430	N1322113
430	N1332103
450h	J1312021
450h	J1312022
450h	J1322090
450h	J1341016
450h	J1342027
450h	J1342028
450h	N1322119
450h	N1342040
460	J1312022
460	J1322090
460	J1342027
460	J1342028
460	N1342040
F	J1341002
F	J1341016
F	N1312026
F	N1322122

GX	
460 4WD	J1312022
460 4WD	J1342028
460 4WD	N1322117
460 4WD	N1342035
470	J1312015
470	J1322067
470	J1332068
470	J1342016

IS	
200	J1312021
200	J1322070
200	J1332062
200	J1332090
200	J1342004
200d	J1312022
200d	J1322105
200d	J1342027
200d	J1342028
200d	N1332096
200d	N1342040

Original equipment numbers and pictures in this catalogue are used for reference purposes only.

ERA S.r.l. Via F. Santi, 15 - 10024 Moncalieri (TO) Italy - Tel. +39 011.6891511 - Fax +39 011.6472862 - era@eraspares.it - www.eraspares.com

Applicazioni veicolari - Vehicles applications

200t	J1341016
200t	J1342028
200t	N1312027
200t	N1322119
220d	J1312022
220d	J1322103
220d	J1322105
220d	J1332057
220d	J1342023
220d	N1332096
250	J1312022
250	J1341002
250	J1341016
250	J1342027
250	J1342028
250	N1322113
250	N1342040
250 AWD	J1312022
250 AWD	J1342028
250 AWD	N1322113
300	J1312015
300	J1322057
300	J1332083
300	J1342004
300h	J1341016
300h	J1342027
300h	J1342028
300h	N1312027
300h	N1322108
300h	N1322119
300h	N1342040
350	J1312022
350	J1341016
350	J1342027
350	J1342028
350	N1312027
350	N1322108
350	N1322113
350	N1322119
350	N1342040
350 AWD	J1312022
350 AWD	J1342028
350 AWD	N1322113
IS F	J1342027
IS F	J1342028
IS F	N1312026
IS F	N1322122
IS F	N1342040

IS C

250	J1312022
250	J1342027
250	J1342028
250	N1322113
250	N1342040
300	J1312022
300	N1322113
300	N1342040
350	J1312022
350	N1322113
350	N1342040

LFA

4.8	J1342027
4.8	J1342028
4.8	N1342040

LS

400	J1312015
400	J1312021
400	J1322047
400	J1332083
400	J1342005
430	J1312015
430	J1322098
430	J1332083
430	J1342010
460	J1312022
460	J1322104
460	J1332090
460	J1342027
460	N1342035
460	N1342040
460 4WD	J1312022
460 4WD	J1342028
460 AWD	J1312022
460 AWD	J1322104
460 AWD	J1332090
460 AWD	J1342027
460 AWD	N1342035
460 AWD	N1342040
600h	J1312022
600h	J1322104
600h	J1342027
600h	N1342035
600h	N1342040

LX

450d	N1322110
470	J1312015
470	J1312021
470	J1316001
470	J1322067
470	J1322069
470	J1332068
470	N1342039
570	J1332068
570	J1342027
570	J1342028
570	N1312026
570	N1322116
570	N1342040

NX

200	J1316007
200	J1342027
200	J1342028
200	N1322111
200	N1342040
200t	J1342027
200t	J1342028
200t	N1312027
200t	N1322121
200t	N1342040
200t AWD	J1342027
200t AWD	J1342028
200t AWD	N1312027
200t AWD	N1322121
200t AWD	N1342040
300h	J1342027
300h	J1342028
300h	N1312027
300h	N1322111
300h	N1342040
300h AWD	J1342027
300h AWD	J1342028
300h AWD	N1312027
300h AWD	N1322111
300h AWD	N1342040

RC

200t	J1341002
200t	J1341016
200t	N1312027
200t	N1322119
300h	J1341002
300h	J1341016
300h	N1312027
300h	N1322119
F	J1341016
F	N1312026
F	N1322122

RX

200t	N1312027
200t	N1322121
200t AWD	N1312027
200t AWD	N1322121
270	J1322090
270	J1342028
270	N1312027
270	N1322121
300	J1312021
300	J1322052
300	J1322086
300	J1332062
300	J1342004
300	J1342016
300	N1332103
300 AWD	J1312021
300 AWD	J1322052
300 AWD	J1332062
300 AWD	J1342004
300 AWD	N1332103
330	J1312021
330	J1322086
330	J1332062
330	J1342004
330	N1332103
330 AWD	J1312021
330 AWD	J1322086
330 AWD	J1332062
330 AWD	J1342004
330 AWD	N1332103
330 AWD	N1362000
350	J1322086
350	J1322090
350	J1342016
350	J1342018
350	J1342028
350	N1312027
350	N1322121
350 AWD	J1322086
350 AWD	J1322090
350 AWD	J1342016
350 AWD	J1342018
350 AWD	J1342027
350 AWD	J1342028
350 AWD	N1312027
350 AWD	N1322121
350 AWD	N1332103
350 AWD	N1342040
350 AWD	N1362000
400h	J1312021
400h	J1332083
400h	J1342016
400h	J1342019
400h	N1322115
400h AWD	J1312021
400h AWD	J1332083
400h AWD	J1342016
400h AWD	J1342019
400h AWD	N1322115
450h	J1332062
450h	J1342028
450h	N1312027
450h	N1322120
450h AWD	J1312021
450h AWD	J1332062
450h AWD	J1342027
450h AWD	J1342028
450h AWD	N1312027
450h AWD	N1322120
450h AWD	N1342040

SC

300	J1312015
400	J1312015
430	J1312015

Original equipment numbers and pictures in this catalogue are used for reference purposes only.

ERA S.r.l. Via F. Santi, 15 - 10024 Moncalieri (TO) Italy - Tel. +39 011.6891511 - Fax +39 011.6472862 - era@eraspares.it - www.eraspares.com

Applicazioni veicolari - Vehicles applications

430	J1322090
430	J1322098
430	J1332083
430	J1342010

LOTUS

ELAN

1.6 i 16V	J1317005
1.6 i 16V	J1330900
1.6 i 16V Turbo	J1317005
1.6 i 16V Turbo	J1330900

EUROPA S

2.0 Turbo	J1329013

MAHINDRA

ARMADA

2.5 D	J1338025
2.5 D 4x4	J1338025

CJ 3

2.3 D	J1338025
2.5 D	J1338025

MARUTI

800

0.8	J1316001
0.8	J1328002

MAZDA

1000

1.0	J1317004
1.0	J1323002
1.0	J1333001

121

1.1	J1317004
1.1	J1323016
1.1	J1333014
1.25	J1313021
1.25	J1323037
1.25	J1333036
1.25	J1343002
1.3	J1312021
1.3	J1317004
1.3	J1323016
1.3	J1323037
1.3	J1333014
1.3	J1333036
1.3	J1343002
1.3 16V	J1317004
1.3 16V	J1323016
1.3 16V	J1333015
1.3 i 16V	J1317004
1.3 i 16V	J1323016
1.3 i 16V	J1333015
1.8 D	J1313020
1.8 D	J1323027
1.8 D	J1333037
1.8 D	J1343002

1300

1.3	J1317004
1.3	J1321002
1.3	J1323002
1.3	J1327002
1.3	J1333001

2

1.2	J1313021
1.2	J1323052
1.2	J1333057
1.2	J1343010
1.25	J1313021
1.25	J1323052
1.25	J1333057
1.25	J1343010
1.3	J1317004
1.3	J1323047
1.3	J1333059
1.3	N1343018
1.3 BiFuel	J1317004
1.3 BiFuel	J1323047
1.3 BiFuel	N1343018
1.3 L	J1313021
1.3 L	J1323052
1.3 L	J1333057
1.3 L	J1343010
1.3 MZR	J1317004
1.3 MZR	J1323047
1.3 MZR	J1333059
1.3 MZR	N1343018
1.4	J1313021
1.4	J1323052
1.4	J1333057
1.4	J1343010
1.4 CD	J1313030
1.4 CD	J1323051
1.4 CD	J1332094
1.4 CD	J1343010
1.4 MZR-CD	J1313030
1.4 MZR-CD	J1323051
1.4 MZR-CD	J1332094
1.4 MZR-CD	N1343018
1.5	J1317004
1.5	J1323047
1.5	J1333059
1.5	N1313035
1.5	N1323069
1.5	N1323071
1.5	N1343018
1.5	N1343024
1.5 D	N1313032
1.5 D	N1323069
1.5 D	N1343024
1.5 MZR	J1317004
1.5 MZR	J1323047
1.5 MZR	J1333059
1.5 MZR	N1343018
1.6	J1323052
1.6	J1333057
1.6	J1343010
1.6	N1313034
1.6 MZ-CD	J1313030
1.6 MZ-CD	J1323056
1.6 MZ-CD	N1323064
1.6 MZ-CD	N1333060
1.6 MZ-CD	N1333061
1.6 MZ-CD	N1333062
1.6 MZ-CD	N1343018

3

1.4	J1317004
1.4	J1323047
1.4	J1333059
1.4	J1343017
1.5	J1333059
1.5	N1313035
1.5	N1323069
1.5	N1343023
1.5 D	J1332060
1.5 D	N1313032
1.5 D	N1323069
1.5 D	N1343023

1.6	J1317004
1.6	J1323047
1.6	J1333059
1.6	J1343017
1.6	N1313035
1.6	N1323069
1.6	N1343023
1.6 DI Turbo	J1313030
1.6 DI Turbo	J1323056
1.6 DI Turbo	J1343017
1.6 DI Turbo	N1333060
1.6 MZ-CD	J1313030
1.6 MZ-CD	J1323056
1.6 MZ-CD	J1343017
1.6 MZ-CD	N1333060
1.6 MZR	J1317004
1.6 MZR	J1323047
1.6 MZR	J1333059
1.6 MZR	N1343020
1.6 MZR CD	J1313030
1.6 MZR CD	J1323056
1.6 MZR CD	N1323068
1.6 MZR CD	N1333060
1.6 MZR CD	N1333061
1.6 MZR CD	N1333062
1.6 MZR CD	N1343020
2.0	J1313021
2.0	J1323054
2.0	J1333059
2.0	J1343017
2.0	N1313035
2.0	N1323065
2.0	N1323066
2.0	N1343020
2.0	N1343023
2.0 MZR	J1313021
2.0 MZR	J1323054
2.0 MZR	J1333059
2.0 MZR	N1343020
2.0 MZR DISI	J1313021
2.0 MZR DISI	J1323054
2.0 MZR DISI	J1333059
2.0 MZR DISI	N1323062
2.0 MZR DISI	N1343020
2.0 MZR-CD	J1317003
2.0 MZR-CD	J1323054
2.0 MZR-CD	J1332015
2.0 MZR-CD	J1343017
2.2 D	J1332060
2.2 D	N1313032
2.2 D	N1323066
2.2 D	N1343023
2.2 MZR CD	J1317003
2.2 MZR CD	J1323054
2.2 MZR CD	J1332060
2.2 MZR CD	N1343020
2.3	J1313023
2.3	J1323054
2.3	J1333059
2.3	J1343017
2.3 DiSi Turbo MPS	J1313023
2.3 DiSi Turbo MPS	J1323054
2.3 DiSi Turbo MPS	J1333059
2.3 DiSi Turbo MPS	J1343017
2.3 MPS Turbo	J1313023
2.3 MPS Turbo	J1323054
2.3 MPS Turbo	J1333059
2.3 MPS Turbo	J1343017
2.3 MZR	J1313023
2.3 MZR	J1323054
2.3 MZR	J1333059
2.3 MZR	J1343017
2.5	J1313023
2.5	J1323054
2.5	J1333059
2.5	N1343020

Original equipment numbers and pictures in this catalogue are used for reference purposes only.

ERA S.r.l. Via F. Santi, 15 - 10024 Moncalieri (TO) Italy - Tel. +39 011.6891511 - Fax +39 011.6472862 - era@eraspares.it - www.eraspares.com

Applicazioni veicolari - Vehicles applications

323	
1.0	J1317003
1.0	J1321002
1.0	J1333001
1.1	J1317003
1.1	J1323003
1.1	J1333002
1.1	J1333014
1.3	J1317003
1.3	J1317004
1.3	J1321002
1.3	J1323002
1.3	J1323003
1.3	J1333001
1.3	J1333002
1.3	J1333014
1.3 i	J1317004
1.3 i	J1333002
1.4	J1317004
1.4	J1321002
1.4	J1333001
1.4	J1333002
1.5	J1310500
1.5	J1317003
1.5	J1317004
1.5	J1323002
1.5	J1323003
1.5	J1333001
1.5	J1333002
1.5	J1333014
1.5 i	J1317004
1.5 i	J1323003
1.5 i	J1333002
1.5 i Turbo	J1317004
1.5 i Turbo	J1323003
1.5 i Turbo	J1333002
1.6	J1317004
1.6	J1333002
1.6 4x4	J1317004
1.6 GLX	J1317004
1.6 GT	J1317004
1.6 GT Turbo	J1317004
1.6 GT Turbo 4WD	J1317004
1.7 D	J1313006
1.7 D	J1315005
1.7 D	J1317003
1.7 D	J1336006

323 C	
1.3	J1317004
1.3	J1323023
1.3	J1333015
1.3 16V	J1317004
1.3 16V	J1323023
1.3 16V	J1323032
1.3 16V	J1333015
1.3 16V	J1343000
1.5 16V	J1317004
1.5 16V	J1323032
1.5 16V	J1333015
1.5 16V	J1343000
1.6	J1317004
1.6	J1323023
1.6	J1333015
1.6 16V	J1317004
1.6 16V	J1323023
1.6 16V	J1333015
1.7 D	J1313017
1.7 D	J1336006
1.8	J1317003
1.8	J1323023
1.8	J1333015
1.8 16V	J1317003
1.8 16V	J1323023
1.8 16V	J1333015
1.8 16V	J1343000
1.8 16V 4WD	J1317003
1.8 16V 4WD	J1323023
1.8 16V 4WD	J1333015
1.8 16V GT	J1317003
1.8 16V GT	J1323023
1.8 16V GT	J1333015
1.8 16V Turbo 4WD	J1317003
1.8 16V Turbo 4WD	J1323023
1.8 16V Turbo 4WD	J1333015

323 F	
1.4	J1317003
1.4	J1323032
1.4	J1333058
1.4	J1343005
1.4 16V	J1317004
1.4 16V	J1323040
1.4 16V	J1333058
1.4 16V	J1343001
1.4 16V	J1343005
1.5 16V	J1317004
1.5 16V	J1323032
1.5 16V	J1333015
1.5 16V	J1333058
1.5 16V	J1343000
1.5 16V	J1343001
1.5 16V	J1343005
1.6	J1317004
1.6	J1323023
1.6	J1323024
1.6	J1323032
1.6	J1333015
1.6	J1333057
1.6	J1333058
1.6	J1343001
1.6 16V	J1317004
1.6 16V	J1323023
1.6 16V	J1333015
1.8 16V	J1317003
1.8 16V	J1323023
1.8 16V	J1323032
1.8 16V	J1333015
1.8 16V	J1343000
1.8 16V GT	J1317003
1.8 16V GT	J1323023
1.8 16V GT	J1333015
1.8 4WD	J1317003
1.8 4WD	J1323023
1.8 4WD	J1333015
1.9 16V	J1317003
1.9 16V	J1323032
1.9 16V	J1333058
1.9 16V	J1343001
1.9 16V	J1343005
2.0	J1317004
2.0	J1323032
2.0	J1333015
2.0	J1333058
2.0	J1343005
2.0 24V	J1313016
2.0 24V	J1323022
2.0 24V	J1330312
2.0 24V	J1343000
2.0 D	J1313006
2.0 D	J1317003
2.0 D	J1323036
2.0 D	J1332057
2.0 D	J1343005
2.0 TD	J1313006
2.0 TD	J1317003
2.0 TD	J1323036
2.0 TD	J1323043
2.0 TD	J1332057
2.0 TD	J1343001
2.0 TD	J1343005

323 P	
1.3 16V	J1317004
1.3 16V	J1323032
1.3 16V	J1333015
1.3 16V	J1343000
1.5 16V	J1317004
1.5 16V	J1323032
1.5 16V	J1333015
1.5 16V	J1343000
2.0 D	J1313006
2.0 D	J1317003
2.0 D	J1323036
2.0 D	J1332057
2.0 D	J1343001
2.0 D	J1343005

323 S	
1.3	J1317004
1.3	J1323023
1.3	J1333015
1.3 16V	J1317004
1.3 16V	J1323023
1.3 16V	J1323032
1.3 16V	J1333015
1.3 16V	J1343000
1.4	J1317003
1.4	J1323032
1.4	J1333058
1.4	J1343005
1.4 16V	J1317004
1.4 16V	J1323040
1.4 16V	J1333058
1.4 16V	J1343001
1.4 16V	J1343005
1.5 16V	J1317004
1.5 16V	J1323032
1.5 16V	J1333015
1.5 16V	J1333058
1.5 16V	J1343000
1.5 16V	J1343001
1.5 16V	J1343005
1.6	J1317004
1.6	J1323024
1.6	J1323032
1.6	J1333015
1.6	J1333057
1.6	J1333058
1.6	J1343005
1.6 16V	J1317004
1.6 16V	J1323024
1.6 16V	J1333015
1.6 TD	J1317003
1.6 TD	J1323036
1.6 TD	J1336006
1.6 TD	J1343000
1.7 D	J1313017
1.7 D	J1336006
1.8 16V	J1317003
1.8 16V	J1323023
1.8 16V	J1323032
1.8 16V	J1333015
1.8 16V	J1343000
1.8 16V 4WD	J1317003
1.8 16V 4WD	J1323023
1.8 16V 4WD	J1333015
1.8 16V GT	J1317003
1.8 16V GT	J1323023
1.8 16V GT	J1333015
1.8 16V Turbo 4WD	J1317003
1.8 16V Turbo 4WD	J1323023
1.8 16V Turbo 4WD	J1333015
1.8 Turbo 4WD	J1317003
1.8 Turbo 4WD	J1323023
1.8 Turbo 4WD	J1333015
1.9 16V	J1317003
1.9 16V	J1323032

ERA S.r.l. Via F. Santi, 15 - 10024 Moncalieri (TO) Italy - Tel. +39 011.6891511 - Fax +39 011.6472862 - era@eraspares.it - www.eraspares.com

Applicazioni veicolari - Vehicles applications

1.9 16V	**J1333044**
1.9 16V	**J1333057**
1.9 16V	**J1343001**
1.9 16V	**J1343005**
2.0	**J1317003**
2.0	**J1323032**
2.0	**J1333044**
2.0	**J1333057**
2.0	**J1343001**
2.0 D	**J1313006**
2.0 D	**J1317003**
2.0 D	**J1323036**
2.0 D	**J1323043**
2.0 D	**J1332057**
2.0 D	**J1336006**
2.0 D	**J1343000**
2.0 D	**J1343005**
2.0 DiTD	**J1313006**
2.0 DiTD	**J1317003**
2.0 DiTD	**J1323036**
2.0 DiTD	**J1332057**
2.0 DiTD	**J1343005**
2.0 TD	**J1313006**
2.0 TD	**J1317003**
2.0 TD	**J1323036**
2.0 TD	**J1332057**
2.0 TD	**J1343005**

5	
1.6 CD	**J1313030**
1.6 CD	**J1343017**
1.6 CD	**N1323068**
1.6 CD	**N1333062**
1.8	**J1313021**
1.8	**J1323054**
1.8	**J1333049**
1.8	**J1343017**
1.8	**N1333067**
1.8 MZR	**J1313021**
1.8 MZR	**J1323054**
1.8 MZR	**J1343017**
1.8 MZR	**N1323062**
1.8 MZR	**N1333067**
2.0	**J1313021**
2.0	**J1323054**
2.0	**J1333049**
2.0	**J1343017**
2.0	**N1323062**
2.0	**N1333067**
2.0 CD	**J1317003**
2.0 CD	**J1323054**
2.0 CD	**J1332057**
2.0 CD	**J1343017**
2.3	**J1313021**
2.3	**J1323054**
2.3	**J1343017**
2.3	**N1333067**

6	
1.8	**J1313021**
1.8	**J1313023**
1.8	**J1323041**
1.8	**J1343010**
1.8	**N1333064**
1.8 MZR	**J1313021**
1.8 MZR	**J1313023**
1.8 MZR	**J1323041**
1.8 MZR	**J1323043**
1.8 MZR	**N1333065**
1.8 MZR	**N1343019**
2.0	**J1313016**
2.0	**J1313021**
2.0	**J1313023**
2.0	**J1323041**
2.0	**J1332015**
2.0	**J1343010**
2.0	**N1313035**
2.0	**N1323065**
2.0	**N1333064**
2.0	**N1343023**
2.0 DI	**J1317003**
2.0 DI	**J1323041**
2.0 DI	**J1332015**
2.0 DI	**J1332057**
2.0 DI	**J1343010**
2.0 MZR	**J1313021**
2.0 MZR	**J1313023**
2.0 MZR	**J1323041**
2.0 MZR	**J1323043**
2.0 MZR	**J1343010**
2.0 MZR	**N1333065**
2.0 MZR	**N1343019**
2.0 MZR-CD	**J1317003**
2.0 MZR-CD	**J1323041**
2.0 MZR-CD	**J1332015**
2.0 MZR-CD	**N1343019**
2.2 D	**J1313019**
2.2 D	**J1317003**
2.2 D	**J1323041**
2.2 D	**J1323043**
2.2 D	**J1332015**
2.2 D	**J1332060**
2.2 D	**J1343010**
2.2 D	**N1313032**
2.2 D	**N1323065**
2.2 D	**N1323066**
2.2 D	**N1343019**
2.2 D	**N1343023**
2.2 D 4WD	**J1332060**
2.2 D 4WD	**N1313032**
2.2 D 4WD	**N1323065**
2.2 D 4WD	**N1323066**
2.2 D 4WD	**N1343023**
2.2 D AWD	**J1332060**
2.2 D AWD	**N1313032**
2.2 D AWD	**N1323065**
2.2 D AWD	**N1323066**
2.2 D AWD	**N1343023**
2.2 MZR-CD	**J1313019**
2.2 MZR-CD	**J1317003**
2.2 MZR-CD	**J1323041**
2.2 MZR-CD	**J1323043**
2.2 MZR-CD	**J1332060**
2.2 MZR-CD	**J1343010**
2.2 MZR-CD	**N1343019**
2.3	**J1313023**
2.3	**J1323041**
2.3	**J1343010**
2.3	**N1333064**
2.3 AWD	**J1313023**
2.3 AWD	**J1323041**
2.3 AWD	**J1343010**
2.3 MPS Turbo	**J1313023**
2.3 MPS Turbo	**J1343010**
2.3 MPS Turbo	**N1323061**
2.3 MPS Turbo	**N1333064**
2.5	**N1313035**
2.5	**N1323065**
2.5	**N1343023**
2.5 MZR	**J1313023**
2.5 MZR	**J1323041**
2.5 MZR	**J1323043**
2.5 MZR	**N1333065**
2.5 MZR	**N1343019**
3.0	**J1313028**
3.0	**J1323041**
3.0	**J1343010**

616	
1.6	**J1317004**
1.6	**J1323002**
1.6	**J1333001**

626	
1.6	**J1313015**
1.6	**J1317004**
1.6	**J1323002**
1.6	**J1333001**
1.6	**J1333002**
1.8	**J1313015**
1.8	**J1323002**
1.8	**J1323027**
1.8	**J1333002**
1.8	**J1333025**
1.8	**J1333039**
1.8	**J1343001**
1.8	**J1343005**
1.8 i	**J1313015**
1.8 i	**J1323027**
1.8 i	**J1333025**
2.0	**J1313015**
2.0	**J1317003**
2.0	**J1317004**
2.0	**J1323002**
2.0	**J1323022**
2.0	**J1323027**
2.0	**J1333001**
2.0	**J1333002**
2.0	**J1333011**
2.0	**J1333012**
2.0	**J1333039**
2.0	**J1343001**
2.0	**J1343005**
2.0	**N1323060**
2.0 12V	**J1313015**
2.0 12V	**J1323002**
2.0 12V	**J1323022**
2.0 12V	**J1333002**
2.0 16V	**J1313015**
2.0 16V	**J1317003**
2.0 16V	**J1323022**
2.0 16V	**J1333012**
2.0 4x4	**J1313015**
2.0 4x4	**J1323002**
2.0 4x4	**J1333002**
2.0 D	**J1313006**
2.0 D	**J1313014**
2.0 D	**J1317003**
2.0 D	**J1323018**
2.0 D	**J1333003**
2.0 D	**J1335033**
2.0 D	**J1335047**
2.0 D	**J1336006**
2.0 D Comprex	**J1313014**
2.0 D Comprex	**J1323018**
2.0 D Comprex	**J1336006**
2.0 D GLX Comprex	**J1313014**
2.0 D GLX Comprex	**J1323018**
2.0 D GLX Comprex	**J1336006**
2.0 DI TD	**J1317003**
2.0 DI TD	**J1323036**
2.0 DI TD	**J1332057**
2.0 DI TD	**J1343001**
2.0 DI TD	**J1343005**
2.0 DiTD	**J1317003**
2.0 DiTD	**J1323036**
2.0 DiTD	**J1332057**
2.0 DiTD	**J1343001**
2.0 DiTD	**J1343005**
2.0 H.P.	**J1317003**
2.0 H.P.	**J1317004**
2.0 H.P.	**J1323027**
2.0 H.P.	**J1333039**
2.0 H.P.	**J1343001**
2.0 H.P.	**J1343005**
2.0 H.P.	**N1323060**
2.0 i	**J1313015**
2.0 i	**J1323027**
2.0 i	**J1333025**

Original equipment numbers and pictures in this catalogue are used for reference purposes only.

ERA S.r.l. Via F. Santi, 15 - 10024 Moncalieri (TO) Italy - Tel. +39 011.6891511 - Fax +39 011.6472862 - era@eraspares.it - www.eraspares.com

Applicazioni veicolari - Vehicles applications

2.0 i 16V	J1313015
2.0 i 16V	J1323022
2.0 i 16V	J1333012
2.0 i 4WD	J1313015
2.0 i 4WD	J1323027
2.0 i 4WD	J1333015
2.0 i Turbo	J1317004
2.0 i Turbo	J1323002
2.0 i Turbo	J1333002
2.0 TD	J1317003
2.0 TD	J1323043
2.0 TD	J1332057
2.0 TD	J1343005
2.0 Turbo DI	J1317003
2.0 Turbo DI	J1323041
2.0 Turbo DI	J1323043
2.0 Turbo DI	J1332057
2.0 Turbo DI	J1343005
2.2 12V	J1313015
2.2 12V	J1323022
2.2 12V	J1323043
2.2 12V	J1333011
2.2 12V	J1333012
2.2 12V 4WD	J1313015
2.2 12V 4WD	J1323022
2.2 12V 4WD	J1333011
2.2 12V 4WD	J1333012
2.5 24V	J1313016
2.5 24V	J1323027
2.5 24V	J1333025
2.5 24V	N1323060

818

1.3	J1317003
1.3	J1323002
1.3	J1333001
1.6	J1317004
1.6	J1323002
1.6	J1333001

929

2.0	J1317003
2.0	J1320513
2.0	J1323002
2.0	J1323007
2.0	J1333001
2.0	J1333002
2.0 i GLX	J1317003
2.0 i GLX	J1323002
2.0 i GLX	J1333002
2.0 i Turbo	J1317003
2.0 i Turbo	J1323002
2.0 i Turbo	J1333002
2.2 12V	J1313015
2.2 12V	J1323007
2.2 i	J1313015
2.2 i	J1323007
3.0	J1313015
3.0	J1323017
3.0 i	J1313015
3.0 i	J1323017

B-SERIE

1.6	J1313002
1.6	J1323002
1.6	J1333001
1.8	J1313002
1.8	J1323002
1.8	J1333001
1.8	J1333002
2.0	J1317003
2.0	J1323002
2.0	J1333002
2.2	J1310303
2.2	J1317003
2.2	J1323002
2.2	J1323017
2.2	J1332002
2.2	J1333002
2.2 12V	J1310303
2.2 12V	J1323017
2.2 12V	J1332002
2.2 4WD	J1317003
2.2 4WD	J1323017
2.2 8V 4WD	J1317003
2.2 8V 4WD	J1323017
2.2 D	J1312006
2.2 D	J1312016
2.2 D	J1313006
2.2 D	J1323034
2.2 D	J1323039
2.2 D	J1333003
2.5 D	J1312006
2.5 D	J1312016
2.5 D	J1323039
2.5 D	J1325037
2.5 D	J1332015
2.5 D	J1332060
2.5 D	J1333003
2.5 D	J1333056
2.5 D	J1335033
2.5 D 4WD	J1312006
2.5 D 4WD	J1312016
2.5 D 4WD	J1313006
2.5 D 4WD	J1323010
2.5 D 4WD	J1323039
2.5 D 4WD	J1325037
2.5 D 4WD	J1332015
2.5 D 4WD	J1332060
2.5 D 4WD	J1333003
2.5 D 4WD	J1333056
2.5 D 4WD	J1335033
2.5 D 4WD	J1335047
2.5 TD 4WD	J1312006
2.5 TD 4WD	J1312016
2.5 TD 4WD	J1325037
2.5 TD 4WD	J1332015
2.5 TD 4WD	J1332060
2.6	J1313016
2.6	J1325004
2.6 12V 4WD	J1313016
2.6 12V 4WD	J1317003
2.6 12V 4WD	J1323017
2.6 12V 4WD	J1325004
2.6 4WD	J1313015
2.6 4WD	J1313016
2.6 4WD	J1325004
2.6 4WD	J1333002
2.6 i	J1313016
2.6 i	J1317003
2.6 i	J1323017

BT-50

2.5 CDVi	J1322100
2.5 CDVi	J1332015
2.5 CDVi	N1313033
2.5 MRZ-CD	J1322100
2.5 MRZ-CD	J1332015
2.5 MRZ-CD	N1313033
2.5 MRZ-CD 4x4	J1322100
2.5 MRZ-CD 4x4	J1332015
2.5 MRZ-CD 4x4	N1313033
3.0 CDVi	J1322100
3.0 CDVi	J1332015
3.0 CDVi	N1313033
3.0 CDVi 4x4	J1322100
3.0 CDVi 4x4	J1332015
3.0 CDVi 4x4	N1313033

CX-3

1.5 D	N1313032
1.5 D	N1323069
1.5 D	N1343024
1.5 D AWD	N1313032
1.5 D AWD	N1323069
1.5 D AWD	N1343024
2.0	N1313035
2.0	N1323070
2.0	N1343024
2.0 AWD	N1313035
2.0 AWD	N1323070
2.0 AWD	N1343024

CX-5

2.0	N1313035
2.0	N1323065
2.0	N1323066
2.0	N1343023
2.0 AWD	N1313035
2.0 AWD	N1323065
2.0 AWD	N1323066
2.0 AWD	N1343023
2.2 D	J1332015
2.2 D	J1332060
2.2 D	N1313032
2.2 D	N1323066
2.2 D	N1343023
2.2 D 4WD	J1332060
2.2 D 4WD	N1313032
2.2 D 4WD	N1323066
2.2 D 4WD	N1343023
2.2 D AWD	J1332015
2.2 D AWD	J1332060
2.2 D AWD	N1313032
2.2 D AWD	N1323066
2.2 D AWD	N1343023
2.5 AWD	N1313035
2.5 AWD	N1323065
2.5 AWD	N1323066
2.5 AWD	N1343023

CX-7

2.2 MZR-CD AWD	J1317003
2.2 MZR-CD AWD	J1332015
2.2 MZR-CD AWD	J1332060
2.2 MZR-CD AWD	J1343010
2.2 MZR-CD AWD	N1323062
2.3 DISI	J1313023
2.3 DISI	J1343010
2.3 DISI	N1323061
2.3 MZR DISI Turbo	J1313023
2.3 MZR DISI Turbo	J1343010
2.3 MZR DISI Turbo	N1323061
2.3 MZR DISI Turbo AWD	J1313023
2.3 MZR DISI Turbo AWD	J1343010
2.3 MZR DISI Turbo AWD	N1323061
2.5 MZR	J1313021
2.5 MZR	J1343010
2.5 MZR	N1323061
2.5 MZR	N1333068

CX-9

3.5	J1313026
3.5	N1323063
3.5	N1343021
3.5 AWD	J1313026
3.5 AWD	N1323063
3.5 AWD	N1343021
3.7	J1313026
3.7	N1323063
3.7	N1343021
3.7 AWD	J1313026
3.7 AWD	N1323063
3.7 AWD	N1343021

DEMIO

1.3 16V	J1317004
1.3 16V	J1323038

Original equipment numbers and pictures in this catalogue are used for reference purposes only.

ERA S.r.l. Via F. Santi, 15 - 10024 Moncalieri (TO) Italy - Tel. +39 011.6891511 - Fax +39 011.6472862 - era@eraspares.it - www.eraspares.com

Applicazioni veicolari - Vehicles applications

1.3 16V	J1333048
1.3 16V	J1335021
1.3 16V	J1343003
1.3 16V	J1343004
1.3 i 16V	J1317004
1.3 i 16V	J1323038
1.3 i 16V	J1333048
1.3 i 16V	J1335021
1.3 i 16V	J1343003
1.3 i 16V	J1343004
1.3 i 16V	J1343006
1.5 16V	J1317004
1.5 16V	J1323038
1.5 16V	J1333048
1.5 16V	J1335021
1.5 16V	J1343003
1.5 16V	J1343004
1.5 16V	J1343006

E-SERIE	
2.5 TD	J1315005
2.5 TD	J1323035
2.5 TD	J1335009
2.5 TD 4x4	J1315005
2.5 TD 4x4	J1323035
2.5 TD 4x4	J1335009
2200 D 4WD	J1313006
2200 D 4WD	J1315005
2200 D 4WD	J1323010
2200 D 4WD	J1333003
2200 D 4WD	J1335033
2200 D 4WD	J1335047
E1600	J1313016
E1600	J1323002
E1600	J1333001
E1800i	J1313015
E1800i	J1323007
E2000	J1313015
E2000	J1313016
E2000	J1323007
E2000	J1325037
E2000	J1333002
E2000	J1333015
E2000 4WD	J1313015
E2000 4WD	J1313016
E2000 4WD	J1323007
E2000 4WD	J1325037
E2000 4WD	J1333002
E2200 D	J1313006
E2200 D	J1315005
E2200 D	J1317004
E2200 D	J1321047
E2200 D	J1323010
E2200 D	J1323013
E2200 D	J1332060
E2200 D	J1333003
E2200 D	J1335033
E2200 D	J1336006
E2200 D 4WD	J1313006
E2200 D 4WD	J1315005
E2200 D 4WD	J1323010
E2200 D 4WD	J1323013
E2200 D 4WD	J1333003
E2200 D 4WD	J1335033
E2200 D 4WD	J1335047

MPV	
2.0	J1317003
2.0	J1323041
2.0	J1333015
2.0	J1343009
2.0 DI	J1317003
2.0 DI	J1323041
2.0 DI	J1332057
2.0 DI	J1343009
2.3	J1313021
2.3	J1313023
2.3	J1323041
2.3	J1343009
2.5 TD	J1315005
2.5 TD	J1323035
2.5 TD	J1335009
2.5 V6	J1313028
2.5 V6	J1323041
2.5 V6	J1343009
3.0 i V6	J1313016
3.0 i V6	J1313028
3.0 i V6	J1323017
3.0 i V6	J1323041
3.0 i V6	J1343009

MX-3	
1.6 i	J1317004
1.6 i	J1323030
1.6 i	J1333015
1.8 i V6	J1313016
1.8 i V6	J1323030
1.8 i V6	J1330312

MX-5	
1.5	N1313035
1.5	N1323071
1.6	J1317004
1.6	J1323023
1.6	J1333016
1.6 16V	J1317004
1.6 16V	J1323057
1.6 16V	J1333040
1.6 Turbo	J1323023
1.6 Turbo	J1333016
1.8	J1313021
1.8	J1317004
1.8	J1323023
1.8	J1323027
1.8	J1323059
1.8	J1333016
1.8	J1333040
1.8	N1313032
1.8	N1333065
1.8 16V	J1317003
1.8 16V	J1317004
1.8 16V	J1323057
1.8 16V	J1333040
1.8 i Turbo	J1317004
1.8 i Turbo	J1323057
2.0	J1313021
2.0	J1323059
2.0	N1313032
2.0	N1313035
2.0	N1323071
2.0	N1333065

MX-5 RF	
1.5	N1313035
1.5	N1323071
2.0	N1313035
2.0	N1323071

MX-6	
2.0	J1313015
2.0	J1323027
2.0	J1333025
2.0	N1323060
2.5	J1313016
2.5	J1323027
2.5	J1333025
2.5 24V	J1313016
2.5 24V	J1323027
2.5 24V	J1333025
2.5 24V	N1323060
2.5 i 24V	J1313016
2.5 i 24V	J1323027
2.5 i 24V	J1333025
2.5 i 24V	N1323060

PREMACY	
1.9	J1317004
1.9	J1323032
1.9	J1333039
1.9	J1333044
1.9	J1343001
1.9	J1343005
2.0	J1313021
2.0	J1317004
2.0	J1323032
2.0	J1323054
2.0	J1333039
2.0	J1333044
2.0	J1343001
2.0	J1343005
2.0	J1343017
2.0 TD	J1317003
2.0 TD	J1323036
2.0 TD	J1332057
2.0 TD	J1343001
2.0 TD	J1343005

RX 7	
1.3 Twin Turbo	J1317004

RX-5	
1.1	J1313002
1.1	J1333001

RX-7	
1.0	J1317004
1.0	J1323002
1.0	J1333001
1.1	J1317004
1.1	J1323002
1.1	J1333001
1.1	J1333002
1.3	J1317004
1.3 Turbo	J1317004

RX-8	
1.3	J1317004
1.3	J1323053
1.3	J1343012

TRIBUTE	
2.0	J1313026
2.0	J1323044
2.0	J1333049
2.0	J1343015
2.0 4WD	J1313026
2.0 4WD	J1323044
2.0 4WD	J1333049
2.0 4WD	J1343015
2.3 AWD	J1313026
2.3 AWD	J1323044
2.3 AWD	J1333049
2.3 AWD	J1343015
2.3 GX	J1313026
2.3 GX	J1323044
2.3 GX	J1333049
2.3 GX	J1343015
3.0 V6 24V 4WD	J1313028
3.0 V6 24V 4WD	J1323044
3.0 V6 24V 4WD	J1333049
3.0 V6 24V 4WD	J1343015
3.0 V6 AWD	J1313028
3.0 V6 AWD	J1323044
3.0 V6 AWD	J1333049
3.0 V6 AWD	J1343015

XEDOS 6	
1.6 16V	J1317004

Original equipment numbers and pictures in this catalogue are used for reference purposes only.

ERA S.r.l. Via F. Santi, 15 - 10024 Moncalieri (TO) Italy - Tel. +39 011.6891511 - Fax +39 011.6472862 - era@eraspares.it - www.eraspares.com

Applicazioni veicolari - Vehicles applications

1.6 16V	**J1323031**
1.6 16V	**J1333025**
1.6 16V	**J1343014**
2.0 V6	**J1313016**
2.0 V6	**J1323026**
2.0 V6	**J1333025**
2.0 V6	**J1343014**

XEDOS 9	
2.0 24V	**J1313016**
2.0 24V	**J1325023**
2.0 24V	**J1333012**
2.0 24V	**J1343014**
2.3 24V	**J1313016**
2.3 24V	**J1322049**
2.3 24V	**J1333012**
2.3 24V	**J1343014**
2.5	**J1325023**
2.5 24V	**J1313016**
2.5 24V	**J1325023**
2.5 24V	**J1333012**
2.5 24V	**J1343014**
2.5 V6	**J1313016**
2.5 V6	**J1325023**
2.5 V6	**J1333012**
2.5 V6	**J1343014**

MERCEDES-BENZ

190	
D 2.0	**J1320402**
D 2.0	**J1330401**
D 2.0	**N1310404**
D 2.5	**J1330401**
D 2.5	**N1310404**
Turbo-D 2.5	**J1330401**
Turbo-D 2.5	**N1310404**

A-CLASS	
A 160 CDI / d	**N1311041**
A 180 CDI	**N1311040**
A 180 CDI / d	**N1311041**
A 200 CDI	**N1311040**
A 200 CDI / d	**N1311040**
A 200 CDI / d 4-matic	**N1311040**
A 220 CDI	**N1311040**
A 220 CDI 4-matic	**N1311040**

B-CLASS	
B 160 CDI / d	**N1311041**
B 180 CDI	**N1311040**
B 180 CDI / d	**N1311040**
B 200 CDI	**N1311040**
B 220 CDI / d	**N1311040**

C-CLASS	
C 180	**J1310401**
C 180	**N1321093**
C 180 CDI	**N1311040**
C 180 CGI	**N1321093**
C 180 T	**J1310401**
C 200	**J1310401**
C 200 CDI	**N1311040**
C 200 D	**J1330401**
C 200 D	**N1310403**
C 200 D	**N1310404**
C 200 Kompressor	**J1310401**
C 200 T	**J1310401**
C 200 T D	**J1330401**
C 200 T D	**N1310403**
C 200 T Kompressor	**J1310401**
C 220	**J1310401**
C 220 BlueTEC / d	**N1311040**
C 220 CDI	**N1311040**
C 220 CDI 4-matic	**N1311040**
C 220 D	**J1330401**
C 220 D	**N1310403**
C 220 D	**N1310404**
C 220 T D	**J1330401**
C 220 T D	**N1310403**
C 230	**J1310401**
C 230 Kompressor	**J1310401**
C 230 T	**J1310401**
C 230 T Kompressor	**J1310401**
C 250 BlueTEC / d	**N1311040**
C 250 CDI	**N1311040**
C 250 CDI 4-matic	**N1311040**
C 250 D	**J1330401**
C 250 D	**N1310403**
C 250 D	**N1310404**
C 250 T Turbo-D	**J1330401**
C 250 T Turbo-D	**N1310403**
C 250 Turbo-D	**J1330401**
C 250 Turbo-D	**N1310403**
C 280	**J1310401**
C 36 AMG	**J1310401**

CABRIOLET	
300 CE-24	**J1310401**

CITAN	
108 CDI	**N1311041**
109 CDI	**N1311041**
111 CDI	**N1311041**

CLA	
CLA 200 CDI	**N1311040**
CLA 220 CDI	**N1311040**
CLA 220 CDI / d	**N1311040**
CLA 250 4-matic	**N1311043**

CLK	
200	**J1310401**
200 Kompressor	**J1310401**
230 Kompressor	**J1310401**

CLS	
CLS 250 CDI / BlueTEC / d	**N1311040**

COUPE	
220 CE	**J1310401**
220 CE	**J1320403**
300 CE-24	**J1310401**
320 CE	**J1310401**

E-CLASS	
E 200	**J1310401**
E 200	**J1320403**
E 200	**N1311043**
E 200	**N1321093**
E 200 CDI / BlueTEC	**N1311040**
E 200 D	**J1320402**
E 200 D	**J1330401**
E 200 D	**N1310403**
E 200 D	**N1310404**
E 200 Kompressor	**J1310401**
E 200 NGT	**N1311043**
E 200 T	**J1310401**
E 200 T	**J1320403**
E 200 T Kompressor	**J1310401**
E 220	**J1310401**
E 220	**J1320403**
E 220 CDI	**N1311040**
E 220 CDI / BlueTEC	**N1311040**
E 220 CDI / BlueTEC / d	**N1311040**
E 220 CDI / d	**N1311040**
E 220 D	**J1330401**
E 220 D	**N1310403**
E 220 T	**J1310401**
E 220 T	**J1320403**
E 230	**J1310401**
E 230 T	**J1310401**
E 250	**N1321093**
E 250 CDI / BlueTEC	**N1311040**
E 250 CDI / BlueTEC / d	**N1311040**
E 250 CDI / BlueTEC 4-matic	**N1311040**
E 250 D	**J1330401**
E 250 D	**N1310403**
E 250 D	**N1310404**
E 250 T D	**J1330401**
E 250 T D	**N1310403**
E 250 T Turbo-D	**J1330401**
E 250 T Turbo-D	**N1310403**
E 250 TD	**J1330401**
E 250 TD	**N1310403**
E 250 TD	**N1310404**
E 250 Turbo D	**J1330401**
E 250 Turbo D	**N1310403**
E 250 Turbo D	**N1310404**
E 250 Turbo-D	**J1330401**
E 250 Turbo-D	**N1310403**
E 250 Turbo-D	**N1310404**
E 280	**J1310401**
E 280 T	**J1310401**
E 290 T Turbo-D	**J1330401**
E 290 T Turbo-D	**N1310403**
E 290 Turbo-D	**J1330401**
E 290 Turbo-D	**N1310403**
E 300 D	**J1330401**
E 300 D	**N1310403**
E 300 D	**N1310404**
E 300 Hybrid / BlueTEC Hybrid	**N1311040**
E 300 T Turbo-D	**J1330401**
E 300 T Turbo-D	**N1310403**
E 300 T Turbo-D	**N1310404**
E 300 T Turbo-D 4-matic	**J1330401**
E 300 T Turbo-D 4-matic	**N1310404**
E 300 TD	**J1330401**
E 300 TD	**N1310404**
E 300 TE-24 AMG	**J1310401**
E 300 Turbo-D	**J1330401**
E 300 Turbo-D	**N1310403**
E 300 Turbo-D	**N1310404**
E 300 Turbo-D 4-matic	**J1330401**
E 300 Turbo-D 4-matic	**N1310404**
E 320	**J1310401**
E 320 T	**J1310401**
E 36 AMG	**J1310401**
E 36 T AMG	**J1310401**

G-CLASS	
250 GD	**J1330401**
250 GD	**N1310404**
290 GD/G 290 D	**J1330401**
290 GD/G 290 D	**N1310404**
300 GD	**J1330401**
300 GD	**N1310404**
300 GE	**J1310401**
320 GE	**J1310401**
350 G Turbo-D	**J1330401**
350 G Turbo-D	**N1310404**
350 Turbo GD	**J1330401**
350 Turbo GD	**N1310404**
G 290 TD	**J1330401**
G 290 TD	**N1310403**
G 300 TD	**J1330401**
G 300 TD	**N1310403**
G 320	**J1310401**
G 36 AMG	**J1310401**

GLA-CLASS	
GLA 200	**N1311043**
GLA 200 CDI / d	**N1311040**
GLA 200 CDI 4-matic	**N1311040**
GLA 220 CDI	**N1311040**
GLA 220 CDI / d	**N1311040**
GLA 220 CDI / d 4-matic	**N1311040**

Original equipment numbers and pictures in this catalogue are used for reference purposes only.

ERA S.r.l. Via F. Santi, 15 - 10024 Moncalieri (TO) Italy - Tel. +39 011.6891511 - Fax +39 011.6472862 - era@eraspares.it - www.eraspares.com

Applicazioni veicolari - Vehicles applications

GLA 220 CDI 4-matic	N1311040
GLA 250	N1311043
GLA 250 4-matic	N1311043

GLK-CLASS

200	N1321093
200 CDI	N1311040
220 CDI	N1311040
220 CDI 4-matic	N1311040
250 4-matic	N1311043
250 4-matic	N1321093
250 CDI 4-matic	N1311040

KOMBI

200 T D	J1320402
200 T D	J1330401
200 T D	N1310404
200 TE	J1310401
200 TE	J1320403
220 TE	J1310401
220 TE	J1320403
250 T D	J1330401
250 T D	N1310404
250 TD Turbo	J1330401
250 TD Turbo	N1310404
280 TE	J1310401
300 T D	J1330401
300 T D	N1310404
300 T Turbo-D	J1330401
300 T Turbo-D	N1310404
300 T Turbo-D 4-matic	J1330401
300 T Turbo-D 4-matic	N1310404
300 TE-24	J1310401
320 TE	J1310401

M-CLASS

ML 230	J1310401
ML 250 CDI / BlueTEC 4-matic	N1311040

S-CLASS

300 SE 2.8	J1310401
300 SE, SEL/S320	J1310401
S 250 CDI	N1311040
S 280	J1310401
S 300 BlueTEC Hybrid / h	N1311040
S 300 Turbo-D	J1330401
S 300 Turbo-D	N1310403
S 350 Turbo-D	J1330401
S 350 Turbo-D	N1310404

SALOON

200 D	J1320402
200 D	J1330401
200 D	N1310404
200 E	J1310401
200 E	J1320403
220 E	J1310401
220 E	J1320403
250 D	J1330401
250 D	N1310404
250 Turbo-D	J1330401
250 Turbo-D	N1310404
280 E	J1310401
300 D	J1330401
300 D	N1310404
300 D 4-matic	J1330401
300 D 4-matic	N1310404
300 E-24	J1310401
300 Turbo-D	J1330401
300 Turbo-D	N1310404
300 Turbo-D 4-matic	J1330401
300 Turbo-D 4-matic	N1310404
320 E	J1310401

SL

280	J1310401
300 SL-24	J1310401
320	J1310401

SLK

200	J1310401
200 Kompressor	J1310401
230 Kompressor	J1310401
250 CDI / d	N1311040

SPRINTER

210 CDI	N1311040
213 CDI	N1311040
216 CDI	N1311040
310 CDI	N1311040
313 CDI	N1311040
313 CDI 4x4	N1311040
316 CDI	N1311040
316 CDI 4x4	N1311040
408 D	J1330401
408 D	N1310403
410 D	J1330401
410 D	N1310403
410 D 4x4	J1330401
410 D 4x4	N1310403
412 D	J1330401
412 D	N1310403
412 D 4x4	J1330401
412 D 4x4	N1310403
413 CDI	N1311040
414	J1310401
414 4x4	J1310401
416 CDI	N1311040
510 CDI	N1311040
513 CDI	N1311040
513 CDI 4x4	N1311040
516 CDI	N1311040
516 CDI 4x4	N1311040

SPRINTER 2-t

208 D	J1330401
208 D	N1310403
210 D	J1330401
210 D	N1310403
212 D	J1330401
212 D	N1310403
214	J1310401
214 NGT	J1310401

SPRINTER 3-t

308 D	J1330401
308 D	N1310403
308 D 2.3	J1330401
308 D 2.3	N1310403
310 D 2.9	J1330401
310 D 2.9	N1310403
310 D 4x4	J1330401
310 D 4x4	N1310403
312 D 2.9	J1330401
312 D 2.9	N1310403
312 D 2.9 4x4	J1330401
312 D 2.9 4x4	N1310403
314	J1310401
314 4x4	J1310401
314 NGT	J1310401

T1

208 D 2.3	J1330401
208 D 2.3	N1310404
210 D 2.8	J1330401
210 D 2.8	N1310404
210 D 2.9	J1330401
210 D 2.9	N1310404
308 D 2.3	J1330401
308 D 2.3	N1310404
310 2.3	J1330401
310 2.3	N1310404
310 D 2.9	J1330401
310 D 2.9	N1310404

T1/TN

408 D	J1330401
408 D	N1310404
410 D	J1330401
410 D	N1310404

T2/LN1

508 D	J1330401
508 D	N1310404

V-CLASS

V 200	J1310401
V 200 CDI / d	N1311040
V 220 CDI / d	N1311040
V 230	J1310401
V 230 TD	J1330401
V 230 TD	N1310403
V 250 BlueTEC / d	N1311040

VARIO

512 D	J1330401
512 D	N1310403
612 D	J1330401
612 D	N1310403
812 D	J1330401
812 D	N1310403
O 812	J1330401
O 812	N1310403

VIANO

CDI 2.0	N1311040
CDI 2.0 4-matic	N1311040
CDI 2.2	N1311040
CDI 2.2 4-matic	N1311040

VITO

108 D 2.3	J1330401
108 D 2.3	N1310403
110 CDI	N1311040
110 D 2.3	J1330401
110 D 2.3	N1310403
110 TD 2.3	J1330401
110 TD 2.3	N1310403
113 2.0	J1310401
113 CDI	N1311040
113 CDI 4x4	N1311040
114 2.3	J1310401
116 CDI	N1311040
116 CDI 4x4	N1311040

VITO / MIXTO

110 CDI	N1311040
113 CDI	N1311040
113 CDI 4x4	N1311040
116 CDI	N1311040
116 CDI 4x4	N1311040

MG

MAESTRO

2.0 EFi	J1331021
2.0 Turbo	J1331021

MG X-POWER

4.6 SV	J1313028

MG ZR

160	J1324035
2.0 TD	J1324035
2.0 TD	J1334024

MG ZS

Original equipment numbers and pictures in this catalogue are used for reference purposes only.

ERA S.r.l. Via F. Santi, 15 - 10024 Moncalieri (TO) Italy - Tel. +39 011.6891511 - Fax +39 011.6472862 - era@eraspares.it - www.eraspares.com

Applicazioni veicolari - Vehicles applications

1.6	J1344004
120	J1324035
120	J1344004
180	J1344004
2.0 TD	J1324035
2.0 TD	J1334024
2.0 TD	J1344004

MG ZT

260	J1313028

MG ZT-

260	J1313028

MGR V8

3.9	J1331021

MONTEGO

2.0 EFi	J1331021
2.0 Turbo	J1331021

MITSUBISHI

3000 GT

3.0	J1317003
3.0	J1325020
3.0	J1335026
3.0 4WD	J1317003
3.0 4WD	J1325020
3.0 4WD	J1335026
3.0 i 24V 4WD	J1317003
3.0 i 24V 4WD	J1325020
3.0 i 24V 4WD	J1335026

ASX

1.6 DI-D	J1313030
1.6 DI-D	N1322123
1.6 DI-D	N1332105
1.6 DI-D	N1345010
1.6 DI-D 4WD	J1313030
1.6 DI-D 4WD	N1322123
1.6 DI-D 4WD	N1332105
1.6 DI-D 4WD	N1345010
1.6 MIVEC	J1313016
1.6 MIVEC	J1325052
1.6 MIVEC	N1325055
1.6 MIVEC	N1335070
1.6 MIVEC	N1345010
1.8	J1313016
1.8	J1325052
1.8	N1325055
1.8	N1335070
1.8	N1345010
1.8	N1365000
1.8	N1365001
1.8 DI-D	J1313016
1.8 DI-D	J1322051
1.8 DI-D	N1335063
1.8 DI-D	N1345010
1.8 DI-D 4WD	J1313016
1.8 DI-D 4WD	J1322051
1.8 DI-D 4WD	N1335063
1.8 DI-D 4WD	N1345010
2.0 i	J1313016
2.0 i	N1325055
2.0 i	N1335070
2.0 i	N1345010
2.0 i	N1365000
2.0 i	N1365001
2.0 i 4WD	J1313016
2.0 i 4WD	J1325052
2.0 i 4WD	N1325055
2.0 i 4WD	N1335070
2.0 i 4WD	N1345010
2.2 Di-D 4WD	J1313016
2.2 Di-D 4WD	J1322051
2.2 Di-D 4WD	N1335063
2.2 Di-D 4WD	N1345010

ASX Van

1.8 DI-D 4WD	J1313016
1.8 DI-D 4WD	J1322051
1.8 DI-D 4WD	N1335063
1.8 DI-D 4WD	N1345010

CARISMA

1.3 16V	J1313016
1.3 16V	J1325036
1.3 16V	J1335037
1.3 16V	J1345001
1.6	J1313016
1.6	J1315015
1.6	J1325036
1.6	J1335037
1.6	J1335055
1.6	J1345001
1.8	J1313016
1.8	J1315015
1.8	J1325036
1.8	J1335037
1.8	J1335055
1.8	J1345001
1.8 16V GDI	J1313016
1.8 16V GDI	J1315015
1.8 16V GDI	J1325036
1.8 16V GDI	J1335037
1.8 16V GDI	J1335055
1.8 16V GDI	J1345001
1.8 GDI	J1313016
1.8 GDI	J1315015
1.8 GDI	J1325036
1.8 GDI	J1335037
1.8 GDI	J1335055
1.8 GDI	J1345001
1.8 MSX - 16V	J1313016
1.8 MSX - 16V	J1325036
1.8 MSX - 16V	J1335037
1.8 MSX - 16V	J1335055
1.8 MSX - 16V	J1345001
1.9 DI-D	J1315020
1.9 DI-D	J1325038
1.9 DI-D	J1325043
1.9 DI-D	J1335051
1.9 DI-D	J1345001
1.9 TD	J1315020
1.9 TD	J1325038
1.9 TD	J1325043
1.9 TD	J1335043
1.9 TD	J1345001
2.0 16V GT EVO VI/VII	J1313016
2.0 16V GT EVO VI/VII	J1325035
2.0 16V GT EVO VI/VII	J1332056
2.0 16V GT EVO VI/VII	J1345001

COLT

1.1	J1313016
1.1	J1325051
1.1	J1345009
1.1	N1345015
1.1 LPG	J1313016
1.1 LPG	J1325051
1.1 LPG	J1345009
1.1 LPG	N1345015
1.2 EL,GL	J1315015
1.2 EL,GL	J1325010
1.2 EL,GL	J1335001
1.2 EL,GL	J1335012
1.2 GL	J1315015
1.2 GL	J1335001
1.3	J1313016
1.3	J1315015
1.3	J1325010
1.3	J1325051
1.3	J1335012
1.3	J1345009
1.3	N1345015
1.3 12V	J1313016
1.3 12V	J1325021
1.3 12V	J1335012
1.3 EL,GL	J1315015
1.3 EL,GL	J1325010
1.3 EL,GL	J1335012
1.3 GL	J1315015
1.3 GL	J1325010
1.3 GL	J1335012
1.3 GLi 12V	J1313016
1.3 GLi 12V	J1325022
1.3 GLi 12V	J1335021
1.3 GLi 12V	J1345001
1.3 LPG	J1313016
1.3 LPG	J1325051
1.3 LPG	J1345009
1.3 LPG	N1345015
1.4 GLX,GT	J1315015
1.4 GLX,GT	J1325010
1.4 GLX,GT	J1335001
1.4 Turbo	J1315015
1.4 Turbo	J1325010
1.4 Turbo	J1335001
1.5	J1313016
1.5	J1325051
1.5	J1345009
1.5	N1345015
1.5 16V	J1313016
1.5 16V	J1325035
1.5 16V	J1332056
1.5 16V	J1345001
1.5 Cat	J1313016
1.5 Cat	J1325016
1.5 Cat	J1335021
1.5 CZT	J1313016
1.5 CZT	J1315025
1.5 CZT	J1325051
1.5 CZT	J1345009
1.5 CZT	N1345015
1.5 DI-D	J1315027
1.5 DI-D	J1325050
1.5 DI-D	J1335058
1.5 DI-D	J1345009
1.5 DI-D	N1345015
1.5 GLX	J1315015
1.5 GLX	J1325010
1.5 GLX	J1335001
1.5 GLX	J1335012
1.5 GLXi	J1313016
1.5 GLXi	J1325016
1.5 GLXi	J1335021
1.5 Ralliart R	J1313016
1.5 Ralliart R	J1315025
1.5 Ralliart R	J1325051
1.5 Ralliart R	J1345009
1.5 Ralliart R	N1345015
1.6	J1313016
1.6	J1325035
1.6	J1345001
1.6 4WD	J1315015
1.6 4WD	J1325022
1.6 GLXi 16V	J1313016
1.6 GLXi 16V	J1325022
1.6 GTi 16V	J1315015
1.6 GTi 16V	J1325016
1.6 Turbo ECi	J1313016
1.6 Turbo ECi	J1315015
1.6 Turbo ECi	J1325016
1.6 Turbo ECi	J1325035
1.6 Turbo ECi	J1332056
1.6 Turbo ECi	J1335021

ERA S.r.l. Via F. Santi, 15 - 10024 Moncalieri (TO) Italy - Tel. +39 011.6891511 - Fax +39 011.6472862 - era@eraspares.it - www.eraspares.com

Applicazioni veicolari - Vehicles applications

1.8 Diesel GLX	**J1315005**
1.8 Diesel GLX	**J1335009**
1.8 GL Diesel	**J1315005**
1.8 GL Diesel	**J1330501**
1.8 GL Diesel	**J1335009**
1.8 GTi 16V	**J1313016**
1.8 GTi 16V	**J1325022**
1.8 GTi 16V	**J1335021**
1.8 GTi 16V Cat	**J1313016**
1.8 GTi 16V Cat	**J1325016**
1.8 GTi 16V Cat	**J1335021**
1300	**J1313016**
1300	**J1325035**
1300	**J1332056**
1300	**J1345001**
1300 GL,GLX	**J1313016**
1300 GL,GLX	**J1325035**
1300 GL,GLX	**J1332056**
1300 GL,GLX	**J1345001**
1600	**J1313016**
1600	**J1325035**
1600	**J1332056**
1600	**J1345001**
1600 GLX	**J1313016**
1600 GLX	**J1325035**
1600 GLX	**J1332056**
1600 GLX	**J1345001**

COLT CZC

1.5	**J1313016**
1.5	**J1325051**
1.5	**J1345009**
1.5 Turbo	**J1313016**
1.5 Turbo	**J1315025**
1.5 Turbo	**J1325051**
1.5 Turbo	**J1345009**

CORDIA

1.6 GSL	**J1315015**
1.6 GSL	**J1325010**
1.6 GSL	**J1335001**
1.6 Turbo	**J1315015**
1.6 Turbo	**J1325010**
1.6 Turbo	**J1335001**
1.8 GSL	**J1315015**
1.8 GSL	**J1335001**
1.8 Turbo ECi	**J1315015**

DELICA / SPACE GEAR

2.0	**J1325020**
2.0	**J1335021**
2.4	**J1313016**
2.4	**J1325020**
2.4	**J1335021**

ECLIPSE

1.8	**J1313016**
1.8	**J1332024**
2.0 i 16V	**J1313016**
2.0 i 16V	**J1325016**
2.0 i 16V	**J1332024**
2.0 i 16V 4WD	**J1313016**
2.0 i 16V 4WD	**J1325016**
2.0 i 16V 4WD	**J1332024**
2.0 Turbo	**J1313016**
2.0 Turbo	**J1325016**
2.0 Turbo	**J1332024**
2.0 Turbo 4WD	**J1313016**
2.0 Turbo 4WD	**J1325023**
2.0 Turbo 4WD	**J1335021**
2.4	**J1332024**
2.4 GS	**J1315025**
2000 GS 16V	**J1313016**
2000 GS 16V	**J1325023**
2000 GS 16V	**J1335021**
2000 GT 16V	**J1313016**
2000 GT 16V	**J1325023**
2000 GT 16V	**J1335021**
2000 GT 16V	**J1345003**
2400 GS 16V	**J1315015**
2400 GS 16V	**J1325023**
2400 GS 16V	**J1335021**
3.0	**J1315025**
3.0	**J1335026**
3.8	**J1317003**
3.8 GT	**J1317003**

ECLIPSE CROSS

1.5 T-Mivec	**N1345010**
1.5 T-Mivec 4WD	**N1345010**

FTO

1.8	**J1315015**
1.8	**J1325036**
1.8	**J1335037**
2.0	**J1313016**
2.0	**J1325023**
2.0	**J1335021**
2.0	**J1345003**

GALANT

1.6	**J1315015**
1.6	**J1322024**
1.6	**J1332024**
1.6	**J1335001**
1.6 GL	**J1315015**
1.6 GL	**J1335001**
1.6 GLX	**J1315015**
1.6 GLX	**J1335001**
1.8	**J1313016**
1.8	**J1315015**
1.8	**J1325016**
1.8	**J1325023**
1.8	**J1332024**
1.8	**J1335001**
1.8	**J1335021**
1.8 GDi	**J1313016**
1.8 GLSI	**J1313016**
1.8 GLSI	**J1325023**
1.8 GLSI	**J1335049**
1.8 Turbo-D	**J1313002**
1.8 Turbo-D	**J1315005**
1.8 Turbo-D	**J1325016**
1.8 Turbo-D	**J1335009**
2.0	**J1313016**
2.0	**J1315015**
2.0	**J1325016**
2.0	**J1325023**
2.0	**J1325037**
2.0	**J1332024**
2.0	**J1335001**
2.0	**J1335021**
2.0	**J1335042**
2.0	**J1345003**
2.0 4WD	**J1313016**
2.0 4WD	**J1315015**
2.0 4WD	**J1325016**
2.0 4WD	**J1332024**
2.0 GDi	**J1315025**
2.0 GDi	**J1325037**
2.0 GDi	**J1335042**
2.0 GDi	**J1345003**
2.0 GLS	**J1315015**
2.0 GLS	**J1325004**
2.0 GLS	**J1335001**
2.0 GLSI	**J1313016**
2.0 GLSI	**J1325023**
2.0 GLSI	**J1335021**
2.0 GLSI 4WD	**J1315015**
2.0 GLSI 4WD	**J1325023**
2.0 GLSI 4WD	**J1335021**
2.0 GLSTD	**J1315005**
2.0 GLSTD	**J1325025**
2.0 GLSTD	**J1335009**
2.0 GLX	**J1315015**
2.0 GLX	**J1325004**
2.0 GLX	**J1335001**
2.0 GTI 16V	**J1313016**
2.0 GTI 16V	**J1315015**
2.0 GTI 16V	**J1325016**
2.0 GTI 16V	**J1332024**
2.0 GTi 16V 4WD	**J1313016**
2.0 GTi 16V 4WD	**J1315015**
2.0 GTi 16V 4WD	**J1325016**
2.0 GTi 16V 4WD	**J1332024**
2.0 GTI 16V 4x4	**J1313016**
2.0 GTI 16V 4x4	**J1325016**
2.0 GTI 16V 4x4	**J1332024**
2.0 GTI 16V Cat 4WD	**J1313016**
2.0 GTI 16V Cat 4WD	**J1325016**
2.0 GTI 16V Cat 4WD	**J1332024**
2.0 TDI	**J1313014**
2.0 TDI	**J1325025**
2.0 TDI	**J1335009**
2.0 TDI	**J1345003**
2.0 Turbo ECi	**J1315015**
2.0 Turbo ECi	**J1335006**
2.0 V6-24	**J1313016**
2.0 V6-24	**J1315015**
2.0 V6-24	**J1325023**
2.0 V6-24	**J1335021**
2.3 Turbo-D	**J1313002**
2.3 Turbo-D	**J1325008**
2.3 Turbo-D	**J1330501**
2.4	**J1315025**
2.4	**J1335049**
2.4	**J1345003**
2.4	**N1325064**
2.4 GDI	**J1315015**
2.4 GDI	**J1315025**
2.4 GDI	**J1325037**
2.4 GDI	**J1335049**
2.4 GDI	**J1345003**
2.4 GLS	**J1315015**
2.4 GLS	**J1325016**
2.5	**J1313016**
2.5	**J1325023**
2.5	**J1332024**
2.5 Type S	**J1315025**
2.5 Type S	**J1325037**
2.5 Type S	**J1335042**
2.5 Type S	**J1345003**
2.5 V6 24V	**J1313016**
2.5 V6 24V	**J1315025**
2.5 V6 24V	**J1325037**
2.5 V6 24V	**J1335042**
2.5 V6 24V	**J1345003**
2.5 V6-24 4WD	**J1317003**
2.5 V6-24 4WD	**J1325023**
2.5 V6-24 4WD	**J1335021**
2.8 TD	**J1315005**
3.0	**J1335026**
3.0	**J1345003**

GALLOPER

2.5 TD	**J1315005**
2.5 TD	**J1325014**
2.5 TD	**J1336006**
2.5 TD intercooler	**J1315005**
2.5 TD intercooler	**J1325014**
2.5 TD intercooler	**J1336006**
3.0 V6	**J1317003**
3.0 V6	**J1325016**
3.0 V6	**J1335026**
3.0 V6	**N1310510**

GRANDIS

2.0 DI-D	**J1315028**

Original equipment numbers and pictures in this catalogue are used for reference purposes only.

ERA S.r.l. Via F. Santi, 15 - 10024 Moncalieri (TO) Italy - Tel. +39 011.6891511 - Fax +39 011.6472862 - era@eraspares.it - www.eraspares.com

Applicazioni veicolari - Vehicles applications

2.0 DI-D	**J1325053**
2.0 DI-D	**J1345008**
2.0 DI-D	**N1335062**
2.4 MIVEC	**J1313016**
2.4 MIVEC	**J1315025**
2.4 MIVEC	**J1325052**
2.4 MIVEC	**J1335049**
2.4 MIVEC	**J1345008**
2.4 MIVEC	**N1335075**

GTO

3.0 AWD	**J1315025**
3.0 AWD	**J1325020**
3.0 AWD	**J1335026**

i

0.7	**J1325046**
0.7	**N1315031**
0.7	**N1345012**
MiEV	**N1345012**

L 200

1.6	**J1315015**
1.6	**J1335001**
2.0	**J1315015**
2.0	**J1325004**
2.0	**J1325020**
2.0	**J1335001**
2.0 4WD	**J1315015**
2.0 4WD	**J1325004**
2.0 4WD	**J1335001**
2.0 4WD	**J1335012**
2.4	**J1315015**
2.4	**J1325004**
2.4	**J1325020**
2.4	**J1335001**
2.4 4WD	**J1315015**
2.4 4WD	**J1325020**
2.5 D	**J1315005**
2.5 D	**J1325028**
2.5 D	**J1326004**
2.5 D	**J1330501**
2.5 D 4WD	**J1315005**
2.5 D 4WD	**J1325028**
2.5 D 4WD	**J1330501**
2.5 TD	**J1315005**
2.5 TD	**J1315021**
2.5 TD	**J1325030**
2.5 TD	**J1330501**
2.5 TD 4WD	**J1315005**
2.5 TD 4WD	**J1315021**
2.5 TD 4WD	**J1325028**
2.5 TD 4WD	**J1325030**
2.5 TD 4WD	**J1330501**
2.5 TD 4WD	**J1345001**
2.6	**J1315015**
2.6	**J1325004**
2.6	**J1335012**
2.6 4WD	**J1315015**
2.6 4WD	**J1325004**
2.6 4WD	**J1335012**
2.8 TD 4WD	**J1315005**
2.8 TD 4WD	**J1325030**
2.8 TD 4WD	**J1336006**
3.0 4WD	**J1315024**
3.0 4WD	**J1325020**
3.0 4WD	**J1335012**

L 200 / TRITON

2.4	**J1317003**
2.4	**J1325020**
2.4	**J1335021**
2.4	**J1345001**
2.4 4WD	**J1317003**
2.4 4WD	**J1325020**
2.4 4WD	**J1335006**
2.4 4WD	**J1335021**
2.4 4WD	**J1345001**
2.4 4WD	**N1345014**
2.4 DI-D	**J1313016**
2.4 DI-D	**J1332096**
2.4 DI-D	**N1345014**
2.4 DI-D 4WD	**J1313016**
2.4 DI-D 4WD	**N1332096**
2.4 DI-D 4WD	**N1345014**
2.5 DI-D	**J1315005**
2.5 DI-D	**J1315021**
2.5 DI-D	**J1325054**
2.5 DI-D	**J1332060**
2.5 DI-D	**J1335061**
2.5 DI-D	**J1345008**
2.5 DI-D	**N1345014**
2.5 DI-D 16V 4WD	**J1315005**
2.5 DI-D 16V 4WD	**J1325054**
2.5 DI-D 16V 4WD	**J1332060**
2.5 DI-D 16V 4WD	**J1335061**
2.5 DI-D 4WD	**J1315005**
2.5 DI-D 4WD	**J1315021**
2.5 DI-D 4WD	**J1325028**
2.5 DI-D 4WD	**J1325054**
2.5 DI-D 4WD	**J1332060**
2.5 DI-D 4WD	**J1335061**
2.5 DI-D 4WD	**J1345008**
2.5 DI-D 4WD	**N1345014**
2.5 DiD	**J1315021**
2.5 DiD	**J1332060**
2.5 DiD	**J1335061**
2.5 DiD	**J1345008**
3.5 4WD	**J1317003**
3.5 4WD	**J1325054**
3.5 4WD	**J1335021**
3.5 4WD	**J1345001**
3.5 Flex 4WD	**J1317003**
3.5 Flex 4WD	**J1325054**
3.5 Flex 4WD	**J1335021**
3.5 Flex 4WD	**J1345001**
3.5 Flexfuel 4WD	**J1325054**

L 300

1.6	**J1315015**
1.6	**J1325017**
1.6	**J1335012**
2.0	**J1315015**
2.0	**J1325017**
2.0	**J1335001**
2.0	**J1335012**
2.0 4WD	**J1313016**
2.0 4WD	**J1315015**
2.0 4WD	**J1325017**
2.0 4WD	**J1335012**
2.0 GLS	**J1313016**
2.0 GLS	**J1325017**
2.0 GLS	**J1335026**
2.0 i	**J1315015**
2.0 i	**J1325017**
2.4	**J1313016**
2.4	**J1325017**
2.4	**J1330502**
2.4 4WD	**J1315015**
2.4 4WD	**J1325017**
2.4 4WD	**J1330502**
2.4 i	**J1315015**
2.4 i	**J1325017**
2.5 D	**J1315005**
2.5 D	**J1315021**
2.5 D	**J1325014**
2.5 D	**J1330501**
2.5 TD	**J1315005**
2.5 TD	**J1315021**
2.5 TD	**J1325014**
2.5 TD	**J1330501**
2.5 TD 4WD	**J1315005**
2.5 TD 4WD	**J1315021**
2.5 TD 4WD	**J1325014**
2.5 TD 4WD	**J1330501**

L 300 / DELICA

1.6	**J1315015**
1.6	**J1335001**
1.8	**J1315015**
1.8	**J1335001**
1.8 4WD	**J1315015**
1.8 4WD	**J1335001**
2.0 4WD	**J1315015**
2.0 4WD	**J1335001**
2.3 D	**J1313002**
2.3 D	**J1325014**
2.3 D	**J1330501**
2.5 D	**J1315005**
2.5 D	**J1315021**
2.5 D	**J1325014**
2.5 D	**J1330501**

L 400

2.0	**J1313016**
2.0	**J1325020**
2.0 16V	**J1313016**
2.0 16V	**J1325020**
2.4	**J1313016**
2.4	**J1315025**
2.4	**J1325020**
2.4	**J1335021**
2.4 4WD	**J1315025**
2.4 4WD	**J1325020**
2.4 4WD	**J1335021**
2.4 i 4WD	**J1315015**
2.4 i 4WD	**J1325020**
2.5 TD	**J1315005**
2.5 TD	**J1325033**
2.5 TD	**J1330501**
2.5 TD 4WD	**J1315005**
2.5 TD 4WD	**J1325033**
2.5 TD 4WD	**J1330501**
2500 TD	**J1315021**
2500 TD	**J1325033**
2500 TD	**J1330501**
2500 TD	**J1336006**
2500 TD 4WD	**J1315005**
2500 TD 4WD	**J1325033**
2500 TD 4WD	**J1330501**

LANCER

1.2	**J1315015**
1.2	**J1325010**
1.2	**J1335001**
1.2 GL	**J1315015**
1.2 GL	**J1325010**
1.2 GL	**J1335001**
1.3	**J1313016**
1.3	**J1315015**
1.3	**J1325010**
1.3	**J1325022**
1.3	**J1325036**
1.3	**J1335012**
1.3	**J1335021**
1.3	**J1335052**
1.3	**J1345008**
1.3 12V	**J1313016**
1.3 12V	**J1325021**
1.3 12V	**J1325035**
1.3 12V	**J1332056**
1.3 12V	**J1335012**
1.3 12V	**J1345001**
1.4	**J1315015**
1.4	**J1335001**
1.4 GLX	**J1315015**
1.4 GLX	**J1335001**
1.5	**J1311019**

Original equipment numbers and pictures in this catalogue are used for reference purposes only.

ERA S.r.l. Via F. Santi, 15 - 10024 Moncalieri (TO) Italy - Tel. +39 011.6891511 - Fax +39 011.6472862 - era@eraspares.it - www.eraspares.com

Applicazioni veicolari - Vehicles applications

1.5	**J1313016**
1.5	**J1315015**
1.5	**J1325010**
1.5	**J1325016**
1.5	**J1325021**
1.5	**J1330502**
1.5	**J1335001**
1.5	**J1335012**
1.5	**J1335021**
1.5	**J1345001**
1.5	**N1325055**
1.5	**N1325056**
1.5	**N1335069**
1.5	**N1345010**
1.5 12V	**J1313016**
1.5 12V	**J1325016**
1.5 12V	**J1325035**
1.5 12V	**J1332056**
1.5 12V	**J1335021**
1.5 12V	**J1345001**
1.5 Bifuel	**J1313016**
1.5 Bifuel	**N1325055**
1.5 Bifuel	**N1325056**
1.5 Bifuel	**N1335069**
1.5 Bifuel	**N1345010**
1.5 GLS	**J1313016**
1.5 GLS	**J1325016**
1.5 GLS	**J1335021**
1.5 GLX	**J1315015**
1.5 GLX	**J1325010**
1.5 GLX	**J1335012**
1.6	**J1313016**
1.6	**J1315015**
1.6	**J1325022**
1.6	**J1325035**
1.6	**J1335001**
1.6	**J1335021**
1.6	**J1335052**
1.6	**J1345008**
1.6 16V	**J1313016**
1.6 16V	**J1325022**
1.6 16V	**J1325035**
1.6 16V	**J1332056**
1.6 16V	**J1335021**
1.6 16V	**J1345001**
1.6 16V 4WD	**J1313016**
1.6 16V 4WD	**J1325022**
1.6 16V 4WD	**J1335021**
1.6 4WD	**J1313016**
1.6 4WD	**J1325022**
1.6 4WD	**J1335021**
1.6 GLX	**J1317003**
1.6 GLX	**J1325016**
1.6 GTi	**J1317003**
1.6 GTi	**J1325016**
1.6 MIVEC	**J1313016**
1.6 MIVEC	**J1325052**
1.6 MIVEC	**N1325055**
1.6 MIVEC	**N1335069**
1.6 MIVEC	**N1345010**
1.8	**J1313016**
1.8	**N1325055**
1.8	**N1325056**
1.8	**N1335069**
1.8	**N1345010**
1.8	**N1365000**
1.8	**N1365001**
1.8 16V	**J1313016**
1.8 16V	**J1315015**
1.8 16V	**J1325022**
1.8 16V	**J1325035**
1.8 16V	**J1335021**
1.8 16V	**J1335049**
1.8 16V	**J1345001**
1.8 4WD	**J1313016**
1.8 4WD	**J1315015**
1.8 4WD	**J1325016**
1.8 4WD	**J1335012**
1.8 4WD	**J1335021**
1.8 Bifuel	**J1313016**
1.8 Bifuel	**N1325055**
1.8 Bifuel	**N1325056**
1.8 Bifuel	**N1335069**
1.8 Bifuel	**N1345010**
1.8 D	**J1315005**
1.8 D	**J1330501**
1.8 D	**J1335009**
1.8 DI-D	**J1313016**
1.8 DI-D	**J1322051**
1.8 DI-D	**J1332015**
1.8 DI-D	**N1325055**
1.8 DI-D	**N1335063**
1.8 DI-D	**N1335066**
1.8 DI-D	**N1345010**
1.8 Diesel	**J1315005**
1.8 Diesel	**J1330501**
1.8 Diesel	**J1335009**
1.8 Flex	**J1313016**
1.8 Flex	**N1325055**
1.8 Flex	**N1335069**
1.8 Flex	**N1345010**
1.8 Flexfuel	**J1313016**
1.8 Flexfuel	**N1325055**
1.8 Flexfuel	**N1325056**
1.8 Flexfuel	**N1345010**
1.8 GLX Diesel	**J1315005**
1.8 GLX Diesel	**J1335009**
1.8 GTi 16V	**J1313016**
1.8 GTi 16V	**J1315015**
1.8 GTi 16V	**J1325016**
1.8 GTi 16V	**J1325022**
1.8 GTi 16V	**J1335021**
1.8 i	**J1315025**
1.8 i	**J1325035**
1.8 i	**J1335006**
1.8 i Turbo AWD	**J1313016**
1.8 i Turbo AWD	**J1325035**
1.8 i Turbo AWD	**J1332056**
1.8 MIVEC	**J1313016**
1.8 MIVEC	**N1325055**
1.8 MIVEC	**N1325056**
1.8 MIVEC	**N1335069**
1.8 MIVEC	**N1345010**
2.0	**J1313016**
2.0	**J1315015**
2.0	**J1317003**
2.0	**J1325035**
2.0	**J1345008**
2.0	**N1325055**
2.0	**N1325056**
2.0	**N1335069**
2.0	**N1345010**
2.0 D	**J1315005**
2.0 D	**J1325017**
2.0 D	**J1325025**
2.0 D	**J1325035**
2.0 D	**J1335009**
2.0 DI-D	**J1315028**
2.0 DI-D	**N1325055**
2.0 DI-D	**N1335062**
2.0 DI-D	**N1345010**
2.0 Diesel	**J1315005**
2.0 Diesel	**J1325017**
2.0 Diesel	**J1325025**
2.0 Diesel	**J1335009**
2.0 i	**J1313016**
2.0 i	**J1317003**
2.0 i	**N1325055**
2.0 i	**N1325056**
2.0 i	**N1335069**
2.0 i	**N1345010**
2.0 i Ralliart 4WD	**J1317003**
2.0 i Ralliart 4WD	**N1325055**
2.0 i Ralliart 4WD	**N1325056**
2.0 i Ralliart 4WD	**N1335069**
2.0 i Ralliart 4WD	**N1345010**
2.0 Ralliart 4WD	**J1317003**
2.0 Ralliart 4WD	**N1325055**
2.0 Ralliart 4WD	**N1325056**
2.0 Ralliart 4WD	**N1335069**
2.0 Ralliart 4WD	**N1345010**
2.0 Turbo ECi	**J1315015**
2.0 Turbo ECi	**J1335006**
EVO I	**J1315025**
EVO I	**J1325022**
EVO I	**J1325035**
EVO I	**J1332056**
EVO I	**J1345001**
EVO II	**J1313016**
EVO II	**J1325035**
EVO II	**J1332056**
EVO II	**J1345001**
EVO III	**J1315025**
EVO III	**J1325035**
EVO III	**J1332056**
EVO III	**J1345001**
EVO IV	**J1325035**
EVO IV	**J1335009**
EVO IX	**J1315015**
EVO IX	**J1325035**
EVO IX	**J1345008**
EVO V	**J1315025**
EVO V	**J1325035**
EVO V	**J1335037**
EVO V	**J1345001**
EVO VI	**J1315025**
EVO VI	**J1325035**
EVO VI	**J1335037**
EVO VI	**J1345001**
EVO VII	**J1325035**
EVO VII	**J1340305**
EVO VII - FQ-300	**J1325035**
EVO VII - FQ-300	**J1340305**
EVO VIII	**J1325035**
EVO VIII	**J1340305**
EVO VIII - 260	**J1315015**
EVO VIII - 260	**J1325035**
EVO VIII - 260	**J1345008**
EVO VIII - FQ-300	**J1325035**
EVO VIII - FQ-300	**J1340305**
EVO VIII - FQ-320	**J1325035**
EVO VIII - FQ-320	**J1340305**
EVO VIII - FQ-330	**J1325035**
EVO VIII - FQ-330	**J1340305**
EVO VIII - FQ-340	**J1325035**
EVO VIII - FQ-340	**J1340305**
EVO VIII - FQ-400	**J1325035**
EVO VIII - FQ-400	**J1340305**
EVO X	**J1317003**
EVO X	**N1325055**
EVO X	**N1325056**
EVO X	**N1335069**
EVO X	**N1345010**
EVO X - FQ330	**J1315025**
EVO X - FQ330	**J1317003**
EVO X - FQ330	**N1325055**
EVO X - FQ330	**N1325056**
EVO X - FQ330	**N1335069**
EVO X - FQ330	**N1345010**
EVO X - FQ360	**J1315025**
EVO X - FQ360	**J1317003**
EVO X - FQ360	**N1325055**
EVO X - FQ360	**N1325056**
EVO X - FQ360	**N1335069**
EVO X - FQ360	**N1345010**

LANCER CELESTE	
1.6 ST	**J1315015**

ERA S.r.l. Via F. Santi, 15 - 10024 Moncalieri (TO) Italy - Tel. +39 011.6891511 - Fax +39 011.6472862 - era@eraspares.it - www.eraspares.com

Applicazioni veicolari - Vehicles applications

1.6 ST	**J1335001**
2.0 GSR	**J1315015**
2.0 GSR	**J1335001**

LANCER F

1.2 GLX	**J1315015**
1.2 GLX	**J1335001**
1.4 GLX	**J1315015**
1.4 GLX	**J1335001**
1.4 Turbo	**J1315015**
1.4 Turbo	**J1325010**
1.4 Turbo	**J1335001**

MINICA

0.7	**J1335001**

MIRAGE

1.2	**J1313016**
1.2	**J1335021**
1.2	**N1325058**
1.2	**N1345013**
1.3	**J1315015**
1.3	**J1325021**
1.3	**J1335012**
1.5	**J1315015**
1.5	**J1325035**
1.5	**J1335001**
1.5	**J1335012**
1.5	**J1335021**
1.6	**J1313016**
1.6	**J1325035**
1.6	**J1332056**
1.6 4WD	**J1313016**
1.6 4WD	**J1325035**
1.6 4WD	**J1332056**

MIRAGE / SPACE STAR

1.0	**J1313016**
1.0	**N1325058**
1.0	**N1345013**
1.2	**J1313016**
1.2	**N1325058**
1.2	**N1345013**

OUTLANDER

2.0	**J1313016**
2.0	**J1315025**
2.0	**J1325035**
2.0	**J1325052**
2.0	**J1335049**
2.0	**J1345008**
2.0	**N1325055**
2.0	**N1335067**
2.0	**N1345010**
2.0	**N1365000**
2.0	**N1365001**
2.0 4WD	**J1313016**
2.0 4WD	**J1315025**
2.0 4WD	**J1325035**
2.0 4WD	**J1325052**
2.0 4WD	**J1335049**
2.0 4WD	**J1345008**
2.0 4WD	**N1335067**
2.0 4WD	**N1335072**
2.0 4WD	**N1345010**
2.0 DI-D	**J1315028**
2.0 DI-D	**N1325055**
2.0 DI-D	**N1335062**
2.0 DI-D	**N1335067**
2.0 DI-D	**N1345010**
2.0 Hybrid 4WD	**J1313016**
2.0 Hybrid 4WD	**N1325061**
2.0 Hybrid 4WD	**N1335067**
2.0 Hybrid 4WD	**N1345010**
2.0 Turbo 4WD	**J1315025**
2.0 Turbo 4WD	**J1325035**
2.0 Turbo 4WD	**J1335049**
2.0 Turbo 4WD	**J1345008**
2.0 Turbo 4WD	**N1335072**
2.0 Turbo-R 4WD	**J1315015**
2.0 Turbo-R 4WD	**J1325035**
2.0 Turbo-R 4WD	**J1335049**
2.0 Turbo-R 4WD	**J1345008**
2.0 Turbo-R 4WD	**N1335072**
2.2 Di-D	**J1313016**
2.2 Di-D	**J1322051**
2.2 Di-D	**N1315030**
2.2 DI-D	**N1325055**
2.2 Di-D	**N1335063**
2.2 Di-D	**N1335066**
2.2 Di-D	**N1345010**
2.2 Di-D 4WD	**J1313016**
2.2 Di-D 4WD	**J1322051**
2.2 Di-D 4WD	**N1315030**
2.2 Di-D 4WD	**N1325055**
2.2 Di-D 4WD	**N1335063**
2.2 Di-D 4WD	**N1335066**
2.2 Di-D 4WD	**N1345010**
2.4	**J1311019**
2.4	**J1335049**
2.4	**N1325055**
2.4	**N1335067**
2.4	**N1345010**
2.4	**N1365000**
2.4	**N1365001**
2.4 4WD	**J1313016**
2.4 4WD	**J1315015**
2.4 4WD	**J1315025**
2.4 4WD	**J1325035**
2.4 4WD	**J1325052**
2.4 4WD	**J1335049**
2.4 4WD	**J1345008**
2.4 4WD	**N1325055**
2.4 4WD	**N1325056**
2.4 4WD	**N1335067**
2.4 4WD	**N1335072**
2.4 4WD	**N1345010**
2.4 Flex 4WD	**J1311019**
2.4 Flex 4WD	**J1335049**
2.4 Flex 4WD	**N1325055**
2.4 Flex 4WD	**N1335067**
2.4 Flex 4WD	**N1345010**
2.4 HDD Mivec	**J1315025**
2.4 HDD Mivec	**J1325035**
2.4 HDD Mivec	**J1335049**
2.4 HDD Mivec	**J1345008**
3.0 4WD	**J1313016**
3.0 4WD	**N1325055**
3.0 4WD	**N1335067**
3.0 4WD	**N1345010**
3.0 AWD	**J1313016**
3.0 AWD	**N1325055**
3.0 AWD	**N1335067**
3.0 AWD	**N1345010**

PAJERO

1.8 GDi	**J1313016**
1.8 GDi	**J1325035**
1.8 GDi	**J1345007**
1.8 GDi	**N1335065**
2.0 4WD	**J1315015**
2.0 4WD	**J1325017**
2.0 4WD	**J1335012**
2.0 Turbo 4WD	**J1315015**
2.0 Turbo 4WD	**J1325017**
2.0 Turbo 4WD	**J1335012**
2.3 D	**J1313002**
2.3 D	**J1325008**
2.3 D	**J1330501**
2.3 TD	**J1313002**
2.3 TD	**J1325008**
2.3 TD	**J1330501**
2.3 TD	**J1345006**
2.4	**J1315015**
2.4	**J1325020**
2.4	**J1335021**
2.4	**J1345006**
2.4	**N1345011**
2.5 TD	**J1315005**
2.5 TD	**J1325008**
2.5 TD	**J1330501**
2.5 TD	**J1345006**
2.5 TD 4WD	**J1315005**
2.5 TD 4WD	**J1315021**
2.5 TD 4WD	**J1325008**
2.5 TD 4WD	**J1325030**
2.5 TD 4WD	**J1330501**
2.5 TD 4WD	**J1345006**
2.5 TD 4WD	**N1345011**
2.5 TDI	**J1310302**
2.5 TDi	**J1315005**
2.5 TDi	**J1325042**
2.5 TDi	**J1330501**
2.5 TDI	**J1335050**
2.5 TDI	**J1345006**
2.5 TDi	**N1345011**
2.5 TDiC	**J1315005**
2.5 TDiC	**J1315021**
2.5 TDiC	**J1325008**
2.5 TDiC	**J1325030**
2.5 TDiC	**J1330501**
2.5 TDiC	**J1345006**
2.5 TDiC	**N1345011**
2.6	**J1315015**
2.6	**J1335001**
2.6	**J1345006**
2.6 4WD	**J1315015**
2.6 4WD	**J1335001**
2.6 4WD	**J1335012**
2.6 4WD	**J1345006**
2.8 D	**J1315014**
2.8 D	**J1325008**
2.8 D	**J1325030**
2.8 D	**J1330501**
2.8 D	**J1345006**
2.8 TD	**J1315014**
2.8 TD	**J1325008**
2.8 TD	**J1325030**
2.8 TD	**J1330501**
2.8 TD	**J1345006**
3.0 4WD	**J1317003**
3.0 4WD	**J1325042**
3.0 4WD	**J1335053**
3.0 4WD	**J1345006**
3.0 4WD	**N1335068**
3.0 4WD	**N1345011**
3.0 i 4WD	**J1313016**
3.0 i 4WD	**J1315015**
3.0 i 4WD	**J1325016**
3.0 i 4WD	**J1335026**
3.0 i 4WD	**J1345006**
3.0 V6	**J1313016**
3.0 V6	**J1315015**
3.0 V6	**J1317003**
3.0 V6	**J1325016**
3.0 V6	**J1325020**
3.0 V6	**J1335021**
3.0 V6	**J1335026**
3.0 V6	**J1345006**
3.0 V6 24V	**J1317003**
3.0 V6 24V	**J1325026**
3.0 V6 24V	**J1335021**
3.0 V6 24V	**J1345006**
3.0 V6 24V	**N1345011**
3.0 V6 4WD	**J1317003**
3.0 V6 4WD	**J1325020**
3.0 V6 4WD	**J1335021**
3.0 V6 4WD	**J1335026**

Original equipment numbers and pictures in this catalogue are used for reference purposes only.

ERA S.r.l. Via F. Santi, 15 - 10024 Moncalieri (TO) Italy - Tel. +39 011.6891511 - Fax +39 011.6472862 - era@eraspares.it - www.eraspares.com

Applicazioni veicolari - Vehicles applications

3.0 V6 4WD	**J1345006**
3.2 4WD	**J1325042**
3.2 4WD	**J1345006**
3.2 DI-D	**J1315014**
3.2 DI-D	**J1325042**
3.2 DI-D	**J1332060**
3.2 DI-D	**J1335050**
3.2 DI-D	**J1345006**
3.2 DI-D	**N1345011**
3.2 DI-D 4WD	**J1315014**
3.2 DI-D 4WD	**J1325042**
3.2 DI-D 4WD	**J1332060**
3.2 DI-D 4WD	**J1335050**
3.2 DI-D 4WD	**J1345006**
3.2 DI-D 4WD	**N1345011**
3.2 DI-D GLS	**J1315014**
3.2 DI-D GLS	**J1325042**
3.2 DI-D GLS	**J1335050**
3.2 DI-D GLS	**J1345006**
3.2 DI-D GLS	**N1345011**
3.2 DiD 4WD	**J1315014**
3.2 DiD 4WD	**J1325042**
3.2 DiD 4WD	**J1335050**
3.2 DiD 4WD	**J1345006**
3.2 TD 4WD	**J1315014**
3.2 TD 4WD	**J1325042**
3.2 TD 4WD	**J1335050**
3.2 TD 4WD	**J1345006**
3.2 TD 4WD	**N1345011**
3.5	**J1315024**
3.5	**J1325042**
3.5	**J1335053**
3.5	**J1345006**
3.5	**N1335068**
3.5 V6 24V	**J1317003**
3.5 V6 24V	**J1325026**
3.5 V6 24V	**J1335021**
3.5 V6 24V	**J1335053**
3.5 V6 24V	**J1345006**
3.5 V6 24V	**N1335068**
3.5 V6 24V	**N1345011**
3.5 V6 GDI	**J1317003**
3.5 V6 GDI	**J1325026**
3.5 V6 GDI	**J1335053**
3.5 V6 GDI	**J1345006**
3.5 V6 GDI	**N1335068**
3.5 V6 GDI	**N1345011**
3.8	**J1325042**
3.8	**J1335053**
3.8	**J1345006**
3.8	**N1335068**
3.8 V6	**J1317003**
3.8 V6	**J1325042**
3.8 V6	**J1335053**
3.8 V6	**J1345006**
3.8 V6	**N1335068**
3.8 V6	**N1345011**

PAJERO CLASSIC

2.5 TD	**J1315005**
2.5 TD	**J1326004**
2.5 TD	**J1330501**
2.5 TD	**J1345006**
2.5 TD	**N1345011**
3.2 DiD	**J1315014**
3.2 DiD	**J1325042**
3.2 DiD	**J1332060**
3.2 DiD	**J1345006**

PAJERO JUNIOR

1.1 4WD	**J1310303**

PAJERO MINI

0.7	**J1335012**
0.7	**N1315031**
0.7 4WD	**J1335012**
0.7 4WD	**N1315031**

PAJERO PININ

1.8	**J1313016**
1.8	**J1325035**
1.8	**J1335037**
1.8	**J1345007**
1.8 GDI	**J1313016**
1.8 GDI	**J1325023**
1.8 GDI	**J1325035**
1.8 GDI	**J1335037**
1.8 GDI	**J1345007**
2.0 GDI	**J1313016**
2.0 GDI	**J1325023**
2.0 GDI	**J1325035**
2.0 GDI	**J1335049**
2.0 GDI	**J1345007**
2.0 GDI	**N1335065**

PAJERO SPORT

1.8 4WD	**J1311019**
1.8 4WD	**J1325023**
1.8 4WD	**J1335037**
1.8 4WD	**J1345007**
2.5 DI-D	**J1315005**
2.5 DI-D	**J1325054**
2.5 DI-D	**J1332060**
2.5 DI-D	**J1345008**
2.5 DI-D 4WD	**J1315005**
2.5 DI-D 4WD	**J1325054**
2.5 DI-D 4WD	**J1332015**
2.5 DI-D 4WD	**J1332060**
2.5 DI-D 4WD	**J1345008**
2.5 TD	**J1315005**
2.5 TD	**J1315021**
2.5 TD	**J1325030**
2.5 TD	**J1325042**
2.5 TD	**J1325044**
2.5 TD	**J1325054**
2.5 TD	**J1326004**
2.5 TD	**J1330501**
2.5 TD	**J1332015**
2.5 TD	**J1345001**
2.5 TD	**J1345006**
2.5 TD	**J1345008**
2.5 TD	**N1345011**
2.5 TD 4WD	**J1315005**
2.5 TD 4WD	**J1325030**
2.5 TD 4WD	**J1336006**
2.8 TDI	**J1315014**
2.8 TDi	**J1325030**
2.8 TDI	**J1336006**
3.0 4WD	**J1313016**
3.0 4WD	**J1315024**
3.0 4WD	**J1317003**
3.0 4WD	**J1325020**
3.0 4WD	**J1325054**
3.0 4WD	**J1335048**
3.0 4WD	**J1345006**
3.0 4WD	**J1345008**
3.0 4WD	**N1345011**
3.0 V6	**J1315024**
3.0 V6	**J1317003**
3.0 V6	**J1325020**
3.0 V6	**J1335048**
3.0 V6	**J1345006**
3.0 V6	**N1345011**
3.2 DI-D 4WD	**J1315014**
3.2 DI-D 4WD	**J1325042**
3.2 DI-D 4WD	**N1345011**
3.5 V6 24V	**J1315025**
3.5 V6 24V	**J1325054**
3.5 V6 24V	**J1345008**

PAJERO SPORT VAN

2.5 TD	**J1315005**
2.5 TD	**J1325044**
2.5 TD	**J1335009**
2.5 TD	**J1345001**
3.0 V6	**J1314010**
3.0 V6	**J1325020**
3.0 V6	**J1335048**
3.0 V6	**J1345001**

PROUDIA/DIGNITY

3.5	**J1317003**
3.5	**J1325026**
3.5	**J1335053**
3.5	**N1335068**
4.5	**J1317003**
4.5	**J1335053**
4.5	**N1335068**

SANTAMO

2.0 16V	**J1317003**
2.0 16V	**J1325016**
2.0 16V	**J1330315**
2.0 16V 4WD	**J1317003**
2.0 16V 4WD	**J1325016**
2.0 16V 4WD	**J1330315**

SAPPORO

1.6 GLX	**J1315015**
1.6 GLX	**J1335001**
1.6 SL,GL	**J1315015**
1.6 SL,GL	**J1335001**
2.0	**J1315015**
2.0	**J1335001**
2.0 GSL	**J1315015**
2.0 GSL	**J1325004**
2.0 GSR	**J1315015**
2.0 GSR	**J1325004**
2.0 Turbo ECi	**J1315015**
2.4	**J1315015**
2.4	**J1325016**

SIGMA

2.0	**J1317003**
3.0	**J1317003**
3.0	**J1325020**
3.0	**J1335021**
3.0 V6	**J1317003**
3.0 V6	**J1325020**
3.0 V6	**J1335021**

SPACE RUNNER

1.8	**J1313016**
1.8	**J1325023**
1.8	**J1335021**
1.8	**J1345002**
1.8 4WD	**J1313016**
1.8 4WD	**J1325023**
1.8 4WD	**J1335021**
1.8 4WD	**J1345002**
2.0	**J1313016**
2.0	**J1314010**
2.0	**J1315015**
2.0	**J1315025**
2.0	**J1325037**
2.0	**J1335021**
2.0	**J1345002**
2.0	**N1335064**
2.0 16V	**J1315025**
2.0 16V	**J1325037**
2.0 16V	**J1345002**
2.0 TD	**J1315005**
2.0 TD	**J1325025**
2.0 TD	**J1335009**
2.0 TD	**J1345002**
2.4 GDI	**J1314010**
2.4 GDI	**J1315025**
2.4 GDI	**J1325037**

Original equipment numbers and pictures in this catalogue are used for reference purposes only.

ERA S.r.l. Via F. Santi, 15 - 10024 Moncalieri (TO) Italy - Tel. +39 011.6891511 - Fax +39 011.6472862 - era@eraspares.it - www.eraspares.com

Applicazioni veicolari - Vehicles applications

2.4 GDI	**J1345002**
2.4 GDI	**N1335064**

SPACE STAR

1.3 16V	**J1313016**
1.3 16V	**J1325036**
1.3 16V	**J1335055**
1.3 16V	**J1345001**
1.6	**J1313016**
1.6	**J1325036**
1.6	**J1335055**
1.6	**J1345001**
1.6 16V	**J1313016**
1.6 16V	**J1325036**
1.6 16V	**J1335037**
1.6 16V	**J1345001**
1.8 GDI	**J1313016**
1.8 GDI	**J1325036**
1.8 GDI	**J1335021**
1.8 GDI	**J1335055**
1.8 GDI	**J1345001**
1.8 MPI	**J1313016**
1.8 MPI	**J1325036**
1.8 MPI	**J1335055**
1.8 MPI	**J1345001**
1.9 DI-D	**J1315020**
1.9 DI-D	**J1325038**
1.9 DI-D	**J1325043**
1.9 DI-D	**J1335051**
1.9 DI-D	**J1345001**

SPACE WAGON

1.8	**J1313016**
1.8	**J1325023**
1.8	**J1335021**
1.8 4WD	**J1313016**
1.8 4WD	**J1315015**
1.8 4WD	**J1325023**
1.8 4WD	**J1335001**
1.8 4WD	**J1335021**
1.8 GLX	**J1315015**
1.8 GLX	**J1335001**
1.8 TD	**J1313002**
1.8 TD	**J1325025**
1.8 TD	**J1335009**
2.0	**J1313016**
2.0	**J1315015**
2.0	**J1325023**
2.0	**J1325037**
2.0	**J1335021**
2.0	**J1335049**
2.0	**J1345002**
2.0	**N1335064**
2.0 4WD	**J1313016**
2.0 4WD	**J1315015**
2.0 4WD	**J1325023**
2.0 4WD	**J1335001**
2.0 4WD	**J1335021**
2.0 GLX	**J1315015**
2.0 GLX	**J1335001**
2.0 GLX 4WD	**J1315015**
2.0 GLX 4WD	**J1335001**
2.0 GLXi	**J1313016**
2.0 GLXi	**J1315015**
2.0 GLXi	**J1325016**
2.0 GLXi	**J1332024**
2.0 GLXi 4WD	**J1313016**
2.0 GLXi 4WD	**J1315015**
2.0 GLXi 4WD	**J1325016**
2.0 GLXi 4WD	**J1335021**
2.0 TD	**J1315005**
2.0 TD	**J1325025**
2.0 TD	**J1335009**
2.4	**J1313016**
2.4	**J1325037**
2.4	**J1345002**
2.4 GDI	**J1313016**
2.4 GDI	**J1315015**
2.4 GDI	**J1315025**
2.4 GDI	**J1325037**
2.4 GDI	**J1335049**
2.4 GDI	**J1345002**
2.4 GDI	**N1335065**
2.4 GDi 4WD	**J1315015**
2.4 GDi 4WD	**J1315025**
2.4 GDi 4WD	**J1325037**
2.4 GDi 4WD	**J1335049**
2.4 GDi 4WD	**J1345002**
2.4 GDi 4WD	**N1335065**
2.4 i	**J1313016**
2.4 i	**J1325037**
2.4 i	**J1345002**

STARION

2.0 Turbo ECi	**J1315015**
2.0 Turbo ECi	**J1335006**
2.6 Turbo ECi	**J1315015**
2.6 Turbo ECi	**J1335006**

TREDIA

1.4 GLX	**J1315015**
1.4 GLX	**J1325010**
1.4 GLX	**J1335001**
1.6 GLS	**J1315015**
1.6 GLS	**J1325010**
1.6 GLS	**J1335001**
1.6 Turbo	**J1315015**
1.6 Turbo	**J1325010**
1.6 Turbo	**J1335001**
1.8 GLS	**J1315015**
1.8 GLS	**J1335001**
1.8 GLS 4WD	**J1315015**
1.8 GLS 4WD	**J1330309**
1.8 GLS 4WD	**J1335001**
1.8 Turbo	**J1315015**
1.8 Turbo	**J1330502**
2.0 GLXi 4WD	**J1315025**
2.0 GLXi 4WD	**J1335001**

MOTOWELL MC

GRAND MEXON

Grand Mexon 125	**N1340512**

NISSAN

100 NX

1.6	**J1311011**
1.6	**J1321021**
1.6	**J1321029**
1.6	**J1331025**
1.6 SR	**J1311011**
1.6 SR	**J1321021**
1.6 SR	**J1321029**
1.6 SR	**J1331025**
2.0 GTI	**J1311017**
2.0 GTI	**J1321008**
2.0 GTI	**J1331025**

200 SX

1.8	**J1311011**
1.8	**J1321008**
1.8	**J1331025**
1.8 Turbo	**J1311011**
1.8 Turbo	**J1321008**
1.8 Turbo	**J1331025**
2.0 i 16V	**J1311026**
2.0 i 16V	**J1321008**
2.0 i 16V	**J1331025**
2.0 i 16V Turbo	**J1311026**
2.0 i 16V Turbo	**J1321008**
2.0 i 16V Turbo	**J1331025**
2.0 Turbo	**J1311026**
2.0 Turbo	**J1321008**
2.0 Turbo	**J1332020**

240 SX

2.4	**J1311026**
2.4	**J1332020**

280 ZX,ZXT

2.8	**J1311012**
2.8	**J1321001**
2.8	**J1321008**
2.8	**J1331002**

300 ZX

3.0	**J1311011**
3.0	**J1321004**
3.0	**J1321008**
3.0	**J1331025**
3.0 Turbo	**J1311011**
3.0 Turbo	**J1321004**
3.0 Turbo	**J1321008**
3.0 Turbo	**J1331025**
3.0 Twin Turbo	**J1311011**
3.0 Twin Turbo	**J1321028**
3.0 Twin Turbo	**J1331002**

350 Z

3.5	**J1311026**
3.5	**J1321008**
3.5	**J1331024**
3.5	**N1321073**

370 Z

3.7	**J1311026**
3.7	**J1331024**
3.7	**N1321073**
3.7	**N1341026**
NISMO 3.7	**J1311026**
NISMO 3.7	**J1331024**
NISMO 3.7	**N1321073**
NISMO 3.7	**N1341026**

ALMERA

1.4	**J1311011**
1.4	**J1321029**
1.4	**J1331025**
1.4	**J1341000**
1.4	**J1341001**
1.4 GX,LX	**J1311011**
1.4 GX,LX	**J1321029**
1.4 GX,LX	**J1331025**
1.4 GX,LX	**J1341000**
1.4 GX,LX	**J1341001**
1.4 S,GX,LX	**J1311011**
1.4 S,GX,LX	**J1321028**
1.4 S,GX,LX	**J1321029**
1.4 S,GX,LX	**J1331025**
1.4 S,GX,LX	**J1341000**
1.4 S,GX,LX	**J1341001**
1.5	**J1311011**
1.5	**J1311026**
1.5	**J1321008**
1.5	**J1321028**
1.5	**J1321029**
1.5	**J1331025**
1.5	**J1331041**
1.5	**J1341000**
1.5	**J1341001**
1.5	**J1341002**
1.5 dCi	**J1315020**
1.5 dCi	**J1321061**
1.5 dCi	**J1331039**
1.5 dCi	**J1341002**

Original equipment numbers and pictures in this catalogue are used for reference purposes only.

ERA S.r.l. Via F. Santi, 15 - 10024 Moncalieri (TO) Italy - Tel. +39 011.6891511 - Fax +39 011.6472862 - era@eraspares.it - www.eraspares.com

Applicazioni veicolari - Vehicles applications

1.6	J1311011
1.6	J1321008
1.6	J1321028
1.6	J1321029
1.6	J1331025
1.6	J1331041
1.6	J1341000
1.6	J1341001
1.6	J1341002
1.6 SLX	J1311011
1.6 SLX	J1321028
1.6 SLX	J1321029
1.6 SLX	J1331025
1.6 SLX	J1341000
1.6 SLX	J1341001
1.6 SR,SLX	J1311011
1.6 SR,SLX	J1321029
1.6 SR,SLX	J1331025
1.6 SR,SLX	J1341000
1.6 SR,SLX	J1341001
1.8	J1311026
1.8	J1321008
1.8	J1331025
1.8	J1331041
1.8	J1341002
2.0 D	J1311012
2.0 D	J1311020
2.0 D	J1321008
2.0 D	J1331009
2.0 D	J1341000
2.0 D	J1341001
2.0 GTI	J1311026
2.0 GTI	J1321008
2.0 GTI	J1331025
2.0 GTI	J1341000
2.0 GTI	J1341001
2.2 dCi	J1311025
2.2 dCi	J1312021
2.2 dCi	J1321008
2.2 dCi	J1331009
2.2 dCi	J1331033
2.2 dCi	J1341002
2.2 Di	J1311025
2.2 Di	J1311035
2.2 Di	J1321008
2.2 Di	J1331033
2.2 Di	J1341002

ALMERA Classic

1.6 16V	J1311026
1.6 16V	J1321008
1.6 16V	J1331021
1.6 16V	J1341002

ALMERA TINO

1.8	J1311026
1.8	J1321008
1.8	J1331025
1.8	J1331041
1.8	J1341002
2.0	J1311026
2.0	J1321008
2.0	J1331041
2.0	J1341002
2.2 dCi	J1311025
2.2 dCi	J1311035
2.2 dCi	J1312021
2.2 dCi	J1321008
2.2 dCi	J1331033
2.2 dCi	J1331035
2.2 dCi	J1341002

ALTIMA

2.5	J1310303
2.5	J1321008
3.5	J1310303
3.5	J1321008
3.5	J1331024

AVENIR

1.8	J1311026
1.8	J1321008
2.0 TD	J1311020
2.0 TD	J1331009

BLUEBIRD

1.6	J1311011
1.6	J1311012
1.6	J1321001
1.6	J1321004
1.6	J1331001
1.8	J1311011
1.8	J1311012
1.8	J1321001
1.8	J1321004
1.8	J1331001
1.8	J1331025
1.8 i 16V	J1311011
1.8 i 16V	J1321008
1.8 i 16V	J1331025
1.8 Turbo	J1311011
1.8 Turbo	J1321004
1.8 Turbo	J1331025
1.9 i	J1311012
1.9 i	J1321008
1.9 i	J1331025
2.0	J1311011
2.0	J1311012
2.0	J1321001
2.0	J1321004
2.0	J1321008
2.0	J1331001
2.0	J1331025
2.0 D	J1311010
2.0 D	J1311012
2.0 D	J1321004
2.0 D	J1321008
2.0 D	J1331006
2.0 D	J1331009
2.0 D	J1331019
2.0 i	J1311011
2.0 i	J1311012
2.0 i	J1321004
2.0 i	J1321008
2.0 i	J1331025
2.0 LX	J1311011
2.0 LX	J1321004
2.0 LX	J1331025
2.0 TD	J1311010
2.0 TD	J1311012
2.0 TD	J1321004
2.0 TD	J1321008
2.0 TD	J1331006
2.0 TD	J1331009

BLUEBIRD (B610)

1.6	J1321001
1.6	J1322004
1.6	J1332020
1.8	J1311011
1.8	J1321001
1.8	J1321004
1.8	J1331001

CABSTAR

1.6	J1331015
2.0	J1311011
2.0	J1331015
2.0 TD	J1331009
2.2	J1331015
2.3 TD	J1311010
2.3 TD	J1321001
2.3 TD	J1331009
2.4 TD	J1331009
2.5 D	J1311010
2.5 D	J1321001
2.5 D	J1321065
2.5 D	J1331009
2.5 TD	J1311010
2.5 TD	J1321001
2.5 TD	J1331009
2.7 TD	J1311010
2.7 TD	J1331009
28.11 DCI, 32.11 DCI, 35.11 DCI 2.5	J1311035
28.11 DCI, 32.11 DCI, 35.11 DCI 2.5	J1321065
28.11 DCI, 32.11 DCI, 35.11 DCI 2.5	N1321071
28.11 DCI, 32.11 DCI, 35.11 DCI 2.5	N1331046
28.11 DCI, 32.11 DCI, 35.11 DCI 2.5	N1331057
28.12 DCI, 32.12 DCI, 34.12 DCI, 35.12 D	J1311035
28.12 DCI, 32.12 DCI, 34.12 DCI, 35.12 D	J1321065
28.12 DCI, 32.12 DCI, 34.12 DCI, 35.12 D	N1331046
35.13 DCI, 45.13 DCI 2.5	J1311035
35.13 DCI, 45.13 DCI 2.5	J1321065
35.13 DCI, 45.13 DCI 2.5	N1321071
35.13 DCI, 45.13 DCI 2.5	N1331046
35.13 DCI, 45.13 DCI 2.5	N1331057
35.14 DCI 3.0	J1311035
35.14 DCI 3.0	J1321065
35.14 DCI 3.0	N1331046
35.14 DCI 3.0	N1331057
35.14 DCI, 45.14 DCI 2.5	J1311035
35.14 DCI, 45.14 DCI 2.5	J1321065
35.14 DCI, 45.14 DCI 2.5	N1331046
35.15 DCI, 45.15 DCI 3.0	J1311035
35.15 DCI, 45.15 DCI 3.0	J1321065
35.15 DCI, 45.15 DCI 3.0	N1331046
35.15 DCI, 45.15 DCI 3.0	N1331057

CABSTAR E

105.35, 110.35, 110.45	J1321065
105.35, 110.35, 110.45	J1331019
120.35, 120.45	J1321065
120.35, 120.45	J1331019
125.35, 125.45	J1321065
3.0 110.35	J1311010
3.0 110.35	J1321065
3.0 110.35	J1331033
75.28	J1321065
75.28	J1331019
90.32, 90.28, 95.32, 95.28	J1321065
90.32, 90.28, 95.32, 95.28	J1331019

CEDRIC

2.5	J1311026
3.0	J1321008
3.0 Turbo	J1321008
3.0 Ultima	J1311019
3.0 Ultima	J1321008
3.0 Ultima	J1331024

CEFIRO

2.0	J1311019
2.0	J1321008
2.0	J1331025
2.0	J1341008
2.0	J1341013
2.0	N1341032
3.0	J1311019
3.0	J1321008
3.0	J1331025
3.0	J1331042
3.0	J1341008
3.0	J1341013
3.0	N1341032

CHERRY

1.0	J1311011
1.0	J1312000

ERA S.r.l. Via F. Santi, 15 - 10024 Moncalieri (TO) Italy - Tel. +39 011.6891511 - Fax +39 011.6472862 - era@eraspares.it - www.eraspares.com

Applicazioni veicolari - Vehicles applications

1.0	J1321002
1.0	J1331001
1.2	J1311011
1.2	J1321002
1.2	J1331001
1.3	J1311011
1.3	J1321002
1.3	J1331001
1.4	J1311011
1.4	J1312000
1.4	J1321002
1.4	J1331001
1.4 i.e.	J1311011
1.4 i.e.	J1312000
1.4 i.e.	J1321002
1.4 i.e.	J1331001
1.5	J1311011
1.5	J1321002
1.5	J1331001
1.5 ET Turbo	J1311011
1.5 ET Turbo	J1321004
1.5 ET Turbo	J1331025
1.6	J1311011
1.6	J1321002
1.7 D	J1311012
1.7 D	J1321010
1.7 D	J1331006

CHERRY (E10)

1.0	J1311011
1.0	J1331001

CUBE

1.4	J1311017
1.4	J1321069
1.4	J1331043
1.4	N1341022
1.5	J1311017
1.5	J1321069
1.5	J1331043
1.5	N1341022
1.5 dCi	J1315020
1.5 dCi	J1321069
1.5 dCi	J1331039
1.5 dCi	N1341022
1.6 16V	J1311026
1.6 16V	J1321069
1.6 16V	J1331043
1.6 16V	N1341022

DATSUN 100 A

1.0	J1311011
1.0	J1331001
F-II 1.0	J1311011
F-II 1.0	J1321002
F-II 1.0	J1331001

DATSUN 120

A F-II 1.2	J1311011
A F-II 1.2	J1321002
A F-II 1.2	J1331001
Y 1.2	J1311011
Y 1.2	J1331001

DATSUN 120 Y

1.2	J1311011
1.2	J1331001
A F-II 1.2	J1311011
A F-II 1.2	J1331001

DATSUN 140 J

1.4	J1311011
1.4	J1321001
1.4	J1321002
1.4	J1331001

DATSUN 140 Y

1.4	J1311011
1.4	J1321002
1.4	J1331001

DATSUN 160 J

1.6	J1311011
1.6	J1321001
1.6	J1321004
1.6	J1331001
1.6 i.e.	J1311011
1.6 i.e.	J1321001
1.6 i.e.	J1321004
1.6 i.e.	J1331001

DATSUN 180 B

1.8	J1311011
1.8	J1321001
1.8	J1331001

DATSUN 240

KGT 2.4	J1311011
KGT 2.4	J1321004
KGT 2.4	J1331001

ELGRAND

3.0 D AWD	J1311024
3.0 D AWD	J1321057
3.0 D AWD	J1331009
3.2 D	J1311020
3.2 D	J1321057
3.2 D	J1331009
3.2 D 4x4	J1311020
3.2 D 4x4	J1321057
3.2 D 4x4	J1331009
3.3	J1311019
3.3	J1321008
3.3	J1331025
3.3 4x4	J1311019
3.3 4x4	J1321008
3.3 4x4	J1331025
3.5	J1311019
3.5	J1321008
3.5	J1331025
3.5 AWD	J1311026
3.5 AWD	J1321008
3.5 AWD	J1331024

FIGARO

1.0	J1311006
1.0	J1321028
1.0	J1331025

GT-R

NISMO	J1311019
NISMO	J1331024
NISMO	N1321081
NISMO	N1341031
V6	J1311019
V6	J1331024
V6	N1321081
V6	N1341031

INTERSTAR

dCi 100	J1321046
dCi 100	J1331037
dCi 100	J1341014
dCi 100	N1311037
dCi 100	N1321079
dCi 100	N1331045
dCi 100	N1331049
dCi 120	J1311029
dCi 120	J1321046
dCi 120	J1331037
dCi 120	J1341014
dCi 120	N1321079
dCi 120	N1331045
dCi 120	N1331049
dCi 140	J1321046
dCi 140	J1331037
dCi 140	J1341014
dCi 140	N1311037
dCi 140	N1321074
dCi 140	N1331045
dCi 140	N1331049
dCi 150	J1331037
dCi 150	J1341014
dCi 150	N1311037
dCi 150	N1321079
dCi 150	N1331045
dCi 150	N1331049
dCi 80	J1315020
dCi 80	J1321046
dCi 80	J1331037
dCi 80	J1341014
dCi 80	N1331045
dCi 80	N1331049
dCI 90	J1311029
dCI 90	J1321046
dCI 90	J1331037
dCI 90	J1341014
dCI 90	N1331045
dCI 90	N1331049

JUKE

1.2 DIG-T	J1321028
1.2 DIG-T	J1321029
1.2 DIG-T	N1311042
1.2 DIG-T	N1341022
1.2 DIG-T	N1341023
1.5 dCi	J1315020
1.5 dCi	J1321028
1.5 dCi	J1321029
1.5 dCi	J1321059
1.5 dCi	J1331039
1.5 dCi	N1311041
1.5 dCi	N1331059
1.5 dCi	N1341022
1.5 dCi	N1341023
1.6	J1311026
1.6	J1321028
1.6	J1321029
1.6	N1341023
1.6 DIG-T	J1311026
1.6 DIG-T	J1321028
1.6 DIG-T	J1321029
1.6 DIG-T	N1341022
1.6 DIG-T	N1341023
1.6 DIG-T 4x4	J1311026
1.6 DIG-T 4x4	J1321028
1.6 DIG-T 4x4	J1321029
1.6 DIG-T 4x4	N1341022
1.6 DIG-T 4x4	N1341023
1.6 DIG-T NISMO	J1311026
1.6 DIG-T NISMO	J1321028
1.6 DIG-T NISMO	J1321029
1.6 DIG-T NISMO	N1341023
1.6 DIG-T NISMO 4x4	J1311026
1.6 DIG-T NISMO 4x4	J1321028
1.6 DIG-T NISMO 4x4	J1321029
1.6 DIG-T NISMO 4x4	N1341023
1.6 DIG-T NISMO RS	J1311026
1.6 DIG-T NISMO RS	J1321028
1.6 DIG-T NISMO RS	J1321029
1.6 DIG-T NISMO RS	N1321072
1.6 DIG-T NISMO RS	N1341023
1.6 DIG-T NISMO RS 4x4	J1311026
1.6 DIG-T NISMO RS 4x4	J1321028
1.6 DIG-T NISMO RS 4x4	J1321029
1.6 DIG-T NISMO RS 4x4	N1321072
1.6 DIG-T NISMO RS 4x4	N1341023
1.6 LPG	J1311026

Original equipment numbers and pictures in this catalogue are used for reference purposes only.

ERA S.r.l. Via F. Santi, 15 - 10024 Moncalieri (TO) Italy - Tel. +39 011.6891511 - Fax +39 011.6472862 - era@eraspares.it - www.eraspares.com

Applicazioni veicolari - Vehicles applications

1.6 LPG	**J1321028**
1.6 LPG	**J1321029**
1.6 LPG	**N1341023**

KUBISTAR

1.2	**J1311036**
1.2	**J1321066**
1.2	**J1331043**
1.2	**J1341017**
1.2	**N1321078**
1.2 16V	**J1311036**
1.2 16V	**J1321067**
1.2 16V	**J1331043**
1.2 16V	**J1341017**
1.2 16V	**N1321078**
1.4	**J1315020**
1.4	**J1321066**
1.4	**J1331043**
1.4	**J1341017**
1.5 dCi	**J1315020**
1.5 dCi	**J1321061**
1.5 dCi	**J1331039**
1.5 dCi	**J1341017**
1.5 dCi 70	**J1315020**
1.5 dCi 70	**J1321061**
1.5 dCi 70	**J1331039**
1.5 dCi 70	**J1341017**
1.5 dCi 85	**J1315020**
1.5 dCi 85	**J1321061**
1.5 dCi 85	**J1331039**
1.5 dCi 85	**J1341017**
1.6 16V	**J1315020**
1.6 16V	**J1321051**
1.6 16V	**J1331043**
1.6 16V	**J1341017**
1.6 16V	**N1321078**

LAUREL

2.0	**J1311010**
2.0	**J1311012**
2.0	**J1321001**
2.0	**J1331001**
2.0	**J1331025**
2.0 GL	**J1311011**
2.0 GL	**J1331025**
2.4	**J1311010**
2.4	**J1311011**
2.4	**J1311012**
2.4	**J1321001**
2.4	**J1321008**
2.4	**J1331001**
2.4	**J1331025**
2.8 D	**J1311010**
2.8 D	**J1331006**
2.8 D	**J1331009**

LEAF

Electric	**N1341022**

MAXIMA

3.0	**J1311011**
3.0	**J1321008**
3.0	**J1331025**
3.0 i	**J1311011**
3.0 i	**J1321008**
3.0 i	**J1331025**

MAXIMA / MAXIMA QX

2.0	**J1311019**
2.0	**J1321008**
2.0	**J1331025**
2.0	**J1341008**
2.0 QX	**J1311019**
2.0 QX	**J1321008**
2.0 QX	**J1331025**
2.0 QX	**N1341032**
2.0 V6 24V	**J1311019**
2.0 V6 24V	**J1321008**
2.0 V6 24V	**J1331025**
2.0 V6 24V	**J1331042**
2.0 V6 24V	**N1341032**
2.5 V6 24V	**J1311019**
2.5 V6 24V	**J1311026**
2.5 V6 24V	**J1321008**
2.5 V6 24V	**J1331025**
2.5 V6 24V	**J1331042**
2.5 V6 24V	**J1341008**
2.5 V6 24V	**N1341032**
3.0	**J1311019**
3.0	**J1321008**
3.0	**J1331025**
3.0	**J1341008**
3.0 QX	**J1311019**
3.0 QX	**J1321008**
3.0 QX	**J1331025**
3.0 QX	**N1341032**
3.0 V6 24V	**J1311019**
3.0 V6 24V	**J1321008**
3.0 V6 24V	**J1331042**
3.0 V6 24V	**N1341032**
3.5	**J1311026**
3.5	**J1321008**
3.5	**J1331042**
3.5	**N1341032**

MICRA

0.9 IG-T	**N1311042**
1.0	**J1311006**
1.0	**J1311017**
1.0	**J1315020**
1.0	**J1321027**
1.0	**J1331001**
1.0	**J1331025**
1.0	**J1341005**
1.0 16V	**J1311017**
1.0 16V	**J1321027**
1.0 16V	**J1331025**
1.0 16V	**J1341015**
1.0 i 16V	**J1311017**
1.0 i 16V	**J1321027**
1.0 i 16V	**J1331025**
1.0 i 16V	**J1341005**
1.2	**J1311006**
1.2	**J1311026**
1.2	**J1331001**
1.2	**N1321072**
1.2	**N1341025**
1.2 16V	**J1311017**
1.2 16V	**J1321027**
1.2 16V	**J1331025**
1.2 16V	**J1341015**
1.2 DIG-S	**J1311026**
1.2 DIG-S	**N1321082**
1.2 DIG-S	**N1341025**
1.2 LPG	**J1311017**
1.2 LPG	**J1321027**
1.2 LPG	**J1331025**
1.2 LPG	**J1341015**
1.3	**J1311017**
1.3	**J1321027**
1.3	**J1331025**
1.3	**J1341005**
1.3 i 16V	**J1311017**
1.3 i 16V	**J1321027**
1.3 i 16V	**J1331025**
1.3 i 16V	**J1341005**
1.4 16V	**J1311017**
1.4 16V	**J1321027**
1.4 16V	**J1331025**
1.4 16V	**J1341015**
1.4 i 16V	**J1311017**
1.4 i 16V	**J1321027**
1.4 i 16V	**J1331025**
1.4 i 16V	**J1341005**
1.5	**J1311026**
1.5	**J1331025**
1.5	**N1321072**
1.5	**N1341025**
1.5 D	**J1311023**
1.5 D	**J1321043**
1.5 D	**J1331031**
1.5 D	**J1341005**
1.5 dCi	**J1315020**
1.5 dCi	**J1321059**
1.5 dCi	**J1321061**
1.5 dCi	**J1331039**
1.5 dCi	**J1341015**
1.5 dCi	**N1311041**
160 SR	**J1311026**
160 SR	**J1321069**
160 SR	**J1331025**
160 SR	**J1341015**

MICRA C+C

1.4 16V	**J1311017**
1.4 16V	**J1321027**
1.4 16V	**J1331025**
1.4 16V	**J1341015**
1.6 160 SR	**J1311026**
1.6 160 SR	**J1321069**
1.6 160 SR	**J1331025**
1.6 160 SR	**J1341015**

MURANO

2.5 dCi 4x4	**J1311035**
2.5 dCi 4x4	**J1321064**
2.5 dCi 4x4	**J1331044**
2.5 dCi 4x4	**J1341016**
2.5 dCi 4x4	**N1321076**
2.5 dCi 4x4	**N1331048**
2.5 dCi 4x4	**N1341027**
2.5 dCi ALL MODE 4x4-i	**J1311035**
2.5 dCi ALL MODE 4x4-i	**J1331044**
2.5 dCi ALL MODE 4x4-i	**N1321076**
3.5 4x4	**J1311026**
3.5 4x4	**J1321008**
3.5 4x4	**J1331024**
3.5 4x4	**J1341016**
3.5 4x4	**N1341027**
3.5 V6	**J1311026**
3.5 V6	**J1317008**
3.5 V6	**J1321008**
3.5 V6 ALL MODE 4x4-i	**J1311026**
3.5 V6 ALL MODE 4x4-i	**J1317008**
3.5 V6 ALL MODE 4x4-i	**J1321008**
3.5 V6 ALL MODE 4x4-i	**J1331024**

NAVARA

2.0	**J1321001**
2.0	**J1322004**
2.0	**J1341019**
2.3 dCi 4x4	**N1311039**
2.4	**J1311026**
2.4	**J1321008**
2.4	**J1331015**
2.4	**J1331025**
2.4	**J1341019**
2.4 4x4	**J1311026**
2.4 4x4	**J1321008**
2.4 4x4	**J1331015**
2.4 4x4	**J1331025**
2.4 4x4	**J1341019**
2.5 D 4x4	**J1311010**
2.5 D 4x4	**J1311025**
2.5 D 4x4	**J1311035**
2.5 D 4x4	**J1321001**
2.5 D 4x4	**J1321062**
2.5 D 4x4	**J1331009**

ERA S.r.l. Via F. Santi, 15 - 10024 Moncalieri (TO) Italy - Tel. +39 011.6891511 - Fax +39 011.6472862 - era@eraspares.it - www.eraspares.com

Applicazioni veicolari - Vehicles applications

2.5 D 4x4	J1341019
2.5 DI	J1311025
2.5 DI	J1311035
2.5 DI	J1321062
2.5 DI	J1331009
2.5 DI	J1341019
2.5 Di 4WD	J1311025
2.5 Di 4WD	J1311035
2.5 Di 4WD	J1321062
2.5 Di 4WD	J1331009
2.5 Di 4WD	J1341019
2.5 TD	J1341019
2.5 TD 4x4	J1341019
2.5 TDiC 4x4	J1311010
2.5 TDiC 4x4	J1321036
2.5 TDiC 4x4	J1331009
2.7 D 4x4	J1311032
2.7 D 4x4	J1331019
2.7 TD	J1321001
2.7 TD	J1331019
2.7 TD	J1341019
3.0	J1311011
3.0	J1321008
3.0	J1331002
3.0	J1341019
3.0 4x4	J1311011
3.0 4x4	J1321008
3.0 4x4	J1331002
3.0 4x4	J1341019
3.0 TD 4x4	J1341019
3.2 D 4x4	J1311010
3.2 D 4x4	J1321036
3.2 D 4x4	J1331009
3.2 D 4x4	J1341019
3.3 4x4	J1311019
3.3 4x4	J1321008
3.3 4x4	J1331002
3.3 4x4	J1341019

NOTE	
1.2	J1311026
1.2	N1321072
1.2	N1341025
1.2 DIG-S	J1311026
1.2 DIG-S	N1321082
1.2 DIG-S	N1341025
1.2 LPG	J1311026
1.2 LPG	N1321072
1.2 LPG	N1341025
1.4	J1311017
1.4	J1321027
1.4	J1331025
1.4	J1341015
1.5 dCi	J1315020
1.5 dCi	J1321059
1.5 dCi	J1331039
1.5 dCi	J1341015
1.5 dCi	N1311041
1.5 dCi	N1321089
1.5 dCi	N1341025
1.6	J1311026
1.6	J1321027
1.6	J1321069
1.6	J1331025
1.6	J1341015

NP300 NAVARA	
2.3 dCi	N1311039
2.3 dCi 4x4	N1311039
2.5	J1311026
2.5	J1321064
2.5	J1341019
2.5 dCi	J1311035
2.5 dCi	J1321064
2.5 dCi	J1331033
2.5 dCi	J1341019
2.5 dCi	N1321092
2.5 dCi	N1331047
2.5 dCi 4WD	J1311035
2.5 dCi 4WD	J1321064
2.5 dCi 4WD	J1331033
2.5 dCi 4WD	J1341019
2.5 dCi 4WD	N1321092
2.5 dCi 4WD	N1331047
2.5 dCi 4x4	J1311035
2.5 dCi 4x4	J1321064
2.5 dCi 4x4	J1341019
2.5 dCi 4x4	N1331047
3.0 dCi	J1321064
3.0 dCi	J1331043
3.0 dCi	J1341019
3.0 dCi	N1311038
3.0 dCi	N1331063
3.0 dCi 4WD	J1321064
3.0 dCi 4WD	J1331043
3.0 dCi 4WD	J1341019
3.0 dCi 4WD	N1311038
3.0 dCi 4WD	N1331063

NP300 PICKUP	
2.5 dCi	J1311035
2.5 dCi	J1321062
2.5 dCi	J1331035
2.5 dCi	J1341019
2.5 dCi	N1321087
2.5 dCi	N1331047
2.5 dCi 4x4	J1311035
2.5 dCi 4x4	J1321062
2.5 dCi 4x4	J1331035
2.5 dCi 4x4	J1341019
2.5 dCi 4x4	N1321087
2.5 dCi 4x4	N1331047

NT400 CABSTAR	
28.12, 32.12, 35.12	J1311035
28.12, 32.12, 35.12	N1321071
28.12, 32.12, 35.12	N1331046
35.13	J1311024
35.13	N1321071
35.14, 45.14	J1311035
35.14, 45.14	N1321071
35.14, 45.14	N1331046
35.15, 45.15	J1311024
35.15, 45.15	J1311035
35.15, 45.15	N1321071
35.15, 45.15	N1331046

NV200	
1.5 dci	J1315020
1.5 dci	J1321059
1.5 dci	J1341015
1.5 dci	N1331052
1.5 dci	N1331059
1.5 dci	N1341024
1.6 16V	J1311026
1.6 16V	J1321069
1.6 16V	J1331025
1.6 16V	J1341015
1.6 16V	N1341024
e-NV	N1341037

NV200 / EVALIA	
1.5 dci	J1315020
1.5 dci	J1321059
1.5 dci	J1331039
1.5 dci	J1341015
1.5 dci	N1331052
1.5 dci	N1331059
1.5 dci	N1341024
1.6 16V	J1311026
1.6 16V	J1321069
1.6 16V	J1331025
1.6 16V	J1341015
1.6 16V	N1341024
e-	N1341037

NV300	
1.6 dci 120	N1311039
1.6 dci 125	N1311039
1.6 dci 145	N1311039
1.6 dci 95	N1311039

NV400	
2.3 dCi 145 RWD	N1311039
2.3 dCi 145 RWD	N1321077
2.3 dCi 145 RWD	N1331045
2.3 dCi 145 RWD	N1331049
2.3 dCi 145 RWD	N1341029
2.3 dCi 150	N1311039
2.3 dCi 150	N1321077
2.3 dCi 150	N1331045
2.3 dCi 150	N1341029
2.3 dCi 165	N1311039
2.3 dCi 165	N1321077
2.3 dCi 165	N1331045
2.3 dCi 165	N1341029
dCi 100	N1311039
dCi 100	N1321077
dCi 100	N1331045
dCi 100	N1331049
dCi 100	N1341029
dCi 110	N1311039
dCi 110	N1321077
dCi 110	N1331045
dCi 110	N1341029
dCi 125	N1311039
dCi 125	N1321077
dCi 125	N1331045
dCi 125	N1331049
dCi 125	N1341029
dCi 125 RWD	N1311039
dCi 125 RWD	N1321077
dCi 125 RWD	N1331045
dCi 125 RWD	N1331049
dCi 125 RWD	N1341029
dCi 130	N1311039
dCi 130	N1321077
dCi 130	N1331045
dCi 130	N1341029
dCi 130 RWD	N1311039
dCi 130 RWD	N1321077
dCi 130 RWD	N1331045
dCi 130 RWD	N1341029
dCi 140	N1311039
dCi 140	N1321077
dCi 140	N1331045
dCi 140	N1341029
dCi 140 RWD	N1311039
dCi 140 RWD	N1321077
dCi 140 RWD	N1331045
dCi 140 RWD	N1341029
dCi 145	N1311039
dCi 145	N1321077
dCi 145	N1331045
dCi 145	N1331049
dCi 145	N1341029
dCi 145 RWD	N1311039
dCi 145 RWD	N1321077
dCi 145 RWD	N1331045
dCi 145 RWD	N1331049
dCi 145 RWD	N1341029
dCi 150	N1311039
dCi 150	N1321077
dCi 150	N1331045
dCi 150	N1341029
dCi 150 RWD	N1311039
dCi 150 RWD	N1321077
dCi 150 RWD	N1331045

Original equipment numbers and pictures in this catalogue are used for reference purposes only.

ERA S.r.l. Via F. Santi, 15 - 10024 Moncalieri (TO) Italy - Tel. +39 011.6891511 - Fax +39 011.6472862 - era@eraspares.it - www.eraspares.com

Applicazioni veicolari - Vehicles applications

dCi 150 RWD	**N1341029**
dCi 160	**N1311039**
dCi 160	**N1321077**
dCi 160	**N1331045**
dCi 160	**N1341029**
dCi 165	**N1311039**
dCi 165	**N1321077**
dCi 165	**N1331045**
dCi 165	**N1341029**
dCi 165 RWD	**N1311039**
dCi 165 RWD	**N1321077**
dCi 165 RWD	**N1331045**
dCi 165 RWD	**N1341029**
dCi 170	**N1311039**
dCi 170	**N1321077**
dCi 170	**N1331045**
dCi 170	**N1341029**

PATHFINDER

2.4	**J1311011**
2.4 4WD	**J1311011**
2.4 4WD	**J1321001**
2.4 4WD	**J1322004**
2.5 dCi	**J1311035**
2.5 dCi	**J1321064**
2.5 dCi	**J1331033**
2.5 dCi	**J1341019**
2.5 dCi	**N1331048**
2.5 dCi 4WD	**J1311035**
2.5 dCi 4WD	**J1321064**
2.5 dCi 4WD	**J1331033**
2.5 dCi 4WD	**J1341019**
2.5 dCi 4WD	**N1331047**
2.5 dCi 4WD	**N1331048**
2.7 TD 4WD	**J1311032**
2.7 TD 4WD	**J1321008**
2.7 TD 4WD	**J1331009**
2.7 TD 4WD	**J1331019**
2.7 TD 4WD	**J1341019**
3.0 4WD	**J1311011**
3.0 4WD	**J1321008**
3.0 dCi	**J1321064**
3.0 dCi	**J1331043**
3.0 dCi	**J1341019**
3.0 dCi	**N1311038**
3.0 dCi	**N1331063**
3.0 dCi 4WD	**J1321064**
3.0 dCi 4WD	**J1331043**
3.0 dCi 4WD	**J1341019**
3.0 dCi 4WD	**N1311038**
3.0 dCi 4WD	**N1331063**
3.0 DDTi 4WD	**J1321057**
3.0 DDTi 4WD	**J1341019**
3.2 TD 4WD	**J1311020**
3.2 TD 4WD	**J1321057**
3.2 TD 4WD	**J1331009**
3.2 TD 4WD	**J1341019**
3.3 V6 4WD	**J1311019**
3.3 V6 4WD	**J1321008**
3.3 V6 4WD	**J1331025**
3.3 V6 4WD	**J1341019**
3.5 4WD	**J1311026**
3.5 4WD	**J1321008**
3.5 V6 4WD	**J1311026**
3.5 V6 4WD	**J1321008**
3.5 V6 4WD	**J1331025**
3.5 V6 4WD	**J1341019**
4.0 4WD	**J1311019**
4.0 4WD	**J1331025**
4.0 4WD	**J1341019**
4.0 4WD	**N1321070**

PATROL

2.8	**J1311012**
2.8	**J1321001**
2.8	**J1331001**
2.8	**J1331025**
2.8 D	**J1311010**
2.8 D	**J1311020**
2.8 D	**J1321020**
2.8 D	**J1331009**
2.8 D 4x4	**J1311010**
2.8 D 4x4	**J1311020**
2.8 D 4x4	**J1321020**
2.8 D 4x4	**J1331009**
2.8 TD	**J1311010**
2.8 TD	**J1311020**
2.8 TD	**J1321020**
2.8 TD	**J1331009**
2.8 TD 4x4	**J1311010**
2.8 TD 4x4	**J1311020**
2.8 TD 4x4	**J1321020**
2.8 TD 4x4	**J1331009**
3.0	**J1311011**
3.0	**J1331024**
3.0 4x4	**J1331024**
3.2 D	**J1311009**
3.2 D	**J1321005**
3.2 D	**J1331006**
3.2 D	**J1332007**
3.2 TD	**J1311009**
3.2 TD	**J1321005**
3.2 TD	**J1331006**
3.3 D 4x4	**J1311009**
3.3 D 4x4	**J1321005**
3.3 D 4x4	**J1332008**
3.3 TD 4x4	**J1311009**
3.3 TD 4x4	**J1321005**
3.3 TD 4x4	**J1332008**
5.6	**J1311019**
5.6	**N1321085**
5.6	**N1341031**

PATROL GR

2.7 TD	**J1311010**
2.7 TD	**J1321010**
2.7 TD	**J1331009**
2.7 TD	**J1341013**
2.8 TD	**J1311010**
2.8 TD	**J1311020**
2.8 TD	**J1321020**
2.8 TD	**J1321038**
2.8 TD	**J1331009**
2.8 TD	**J1341013**
2.8 TDiC	**J1311020**
2.8 TDiC	**J1321038**
2.8 TDiC	**J1331009**
2.8 TDiC	**J1341013**
3.0 D 4x4	**J1311024**
3.0 D 4x4	**J1321038**
3.0 D 4x4	**J1331009**
3.0 D 4x4	**J1341013**
3.0 D 4x4	**N1331046**
3.0 DTI	**J1311024**
3.0 DTI	**J1321038**
3.0 DTI	**J1331009**
3.0 DTI	**J1331033**
3.0 DTI	**J1341013**
3.0 DTI	**N1331046**
3.2 D	**J1311009**
3.2 D	**J1321005**
3.2 D	**J1331006**
4.2	**J1311010**
4.2	**J1311020**
4.2	**J1331009**
4.2	**J1341013**
4.2 Cat	**J1311012**
4.2 Cat	**J1321008**
4.2 Cat	**J1331024**
4.2 D	**J1311020**
4.2 D	**J1321030**
4.2 D	**J1331009**
4.2 D 4x4	**J1311010**
4.2 D 4x4	**J1311020**
4.2 D 4x4	**J1321030**
4.2 D 4x4	**J1331009**
4.2 D 4x4	**J1341013**
4.2 TD	**J1311010**
4.2 TD	**J1311020**
4.2 TD	**J1331009**
4.2 TD	**J1341013**
4.8	**J1311019**
4.8	**J1321049**
4.8	**J1331025**
4.8	**J1341013**

PICK UP

1,6	**J1311011**
1,6	**J1321002**
1,6	**J1331001**
1.8	**J1311012**
1.8	**J1321001**
2.0	**J1311012**
2.0	**J1321001**
2.0	**J1331025**
2.2 4WD	**J1311012**
2.2 4WD	**J1321001**
2.2 D	**J1311010**
2.2 D	**J1321001**
2.2 D	**J1331006**
2.3 D	**J1311010**
2.3 D	**J1321001**
2.3 D	**J1331006**
2.3 D	**J1332007**
2.3 D 4WD	**J1311010**
2.3 D 4WD	**J1321001**
2.3 D 4WD	**J1331006**
2.4	**J1311012**
2.4	**J1311026**
2.4	**J1321001**
2.4	**J1321008**
2.4	**J1331025**
2.4 4WD	**J1311012**
2.4 4WD	**J1311026**
2.4 4WD	**J1321001**
2.4 4WD	**J1321008**
2.4 4WD	**J1331025**
2.4 4x4	**J1311012**
2.4 4x4	**J1321001**
2.4 4x4	**J1322004**
2.4 4x4	**J1331025**
2.4 i	**J1311026**
2.4 i	**J1321008**
2.4 i	**J1331025**
2.4 i 12V	**J1311026**
2.4 i 12V	**J1321008**
2.4 i 12V	**J1331025**
2.4 i 12V 4WD	**J1311026**
2.4 i 12V 4WD	**J1321008**
2.4 i 12V 4WD	**J1331025**
2.4 i 4WD	**J1311026**
2.4 i 4WD	**J1321008**
2.4 i 4WD	**J1331025**
2.5 D	**J1311010**
2.5 D	**J1321001**
2.5 D	**J1321036**
2.5 D	**J1331009**
2.5 D 4WD	**J1311010**
2.5 D 4WD	**J1311025**
2.5 D 4WD	**J1311035**
2.5 D 4WD	**J1321001**
2.5 D 4WD	**J1321034**
2.5 D 4WD	**J1321062**
2.5 D 4WD	**J1331006**
2.5 D 4WD	**J1331009**
2.5 D 4WD	**J1331035**
2.5 D 4WD	**J1332007**
2.5 D 4WD	**J1341019**

Original equipment numbers and pictures in this catalogue are used for reference purposes only.

ERA S.r.l. Via F. Santi, 15 - 10024 Moncalieri (TO) Italy - Tel. +39 011.6891511 - Fax +39 011.6472862 - era@eraspares.it - www.eraspares.com

Applicazioni veicolari - Vehicles applications

2.5 D 4WD	**N1321087**
2.5 DI	**J1311025**
2.5 DI	**J1311035**
2.5 DI	**J1321062**
2.5 DI	**J1331009**
2.5 DI	**J1341019**
2.5 TD 4WD	**J1311010**
2.5 TD 4WD	**J1321034**
2.5 TD 4WD	**J1331009**
2.7 D	**J1311010**
2.7 D	**J1321036**
2.7 D	**J1331009**
2.7 D 4WD	**J1311010**
2.7 D 4WD	**J1321001**
2.7 D 4WD	**J1331019**
2.7 TD 4WD	**J1321001**
2.7 TD 4WD	**J1331019**
3.2 D 4WD	**J1311010**
3.2 D 4WD	**J1321036**
3.2 D 4WD	**J1331009**

PIXO

1.0	**J1316004**
1.0	**N1318016**
1.0	**N1328040**
1.0	**N1341020**
1.0	**N1341030**

PRAIRIE

1.5 S	**J1311011**
1.5 S	**J1321002**
1.5 S	**J1331001**
1.8 SGL	**J1311011**
2.0	**J1311011**
2.0	**J1321008**
2.0	**J1331025**
2.0 4x4	**J1311011**
2.0 4x4	**J1321008**
2.0 4x4	**J1331025**

PRAIRIE LIBERTY

2.0	**J1311017**
2.0	**J1331021**

PRAIRIE PRO

2.0	**J1311011**
2.0	**J1321008**
2.0	**J1331025**
2.0 4x4	**J1311011**
2.0 4x4	**J1321008**
2.0 4x4	**J1331025**
2.0 i	**J1311011**
2.0 i	**J1321008**
2.0 i	**J1331025**
2.0 i 4x4	**J1311011**
2.0 i 4x4	**J1321008**
2.0 i 4x4	**J1331025**
2.4 i	**J1311011**
2.4 i	**J1321008**
2.4 i	**J1331025**
2.4 i 4x4	**J1311011**
2.4 i 4x4	**J1321008**
2.4 i 4x4	**J1331025**

PRIMASTAR

1.9 dCi 100	**J1315020**
1.9 dCi 100	**J1321052**
1.9 dCi 100	**J1331037**
1.9 dCi 100	**J1341014**
1.9 dCi 80	**J1315020**
1.9 dCi 80	**J1321052**
1.9 dCi 80	**J1331037**
1.9 dCi 80	**J1341014**
2.0	**J1315020**
2.0	**J1321051**
2.0	**J1331043**
2.0	**J1341014**
2.0 dCi 115	**J1321052**
2.0 dCi 115	**J1341014**
2.0 dCi 115	**N1311037**
2.0 dCi 115	**N1321075**
2.0 dCi 115	**N1321079**
2.0 dCi 115	**N1331045**
2.0 dCi 90	**J1341014**
2.0 dCi 90	**N1311037**
2.0 dCi 90	**N1321075**
2.0 dCi 90	**N1321079**
2.0 dCi 90	**N1331045**
2.5 dCi 115	**J1311029**
2.5 dCi 115	**J1321046**
2.5 dCi 115	**J1321052**
2.5 dCi 115	**J1341014**
2.5 dCi 115	**N1331045**
2.5 dCi 140	**J1311029**
2.5 dCi 140	**J1321052**
2.5 dCi 140	**J1341014**
2.5 dCi 140	**N1321075**
2.5 dCi 140	**N1331045**
2.5 dCi 140	**N1331049**
2.5 dCi 150	**J1311029**
2.5 dCi 150	**J1321052**
2.5 dCi 150	**J1341014**
2.5 dCi 150	**N1311037**
2.5 dCi 150	**N1321075**
2.5 dCi 150	**N1321079**
2.5 dCi 150	**N1331045**
2.5 dCi 150	**N1331049**
dCi 100	**J1315020**
dCi 100	**J1321052**
dCi 100	**J1331037**
dCi 100	**J1341014**
dCi 115	**J1311029**
dCi 115	**J1321046**
dCi 115	**J1341014**
dCi 115	**N1331045**
dCi 120	**J1341014**
dCi 120	**N1311037**
dCi 120	**N1321075**
dCi 120	**N1321079**
dCi 120	**N1331045**
dCi 140	**J1311029**
dCi 140	**J1341014**
dCi 140	**N1321075**
dCi 140	**N1331045**
dCi 140	**N1331049**
dCi 150	**J1341014**
dCi 150	**N1311037**
dCi 150	**N1321075**
dCi 150	**N1321079**
dCi 150	**N1331045**
dCi 150	**N1331049**
dCi 80	**J1315020**
dCi 80	**J1321052**
dCi 80	**J1331037**
dCi 80	**J1341014**
dCI 90	**J1341014**
dCI 90	**N1311037**
dCI 90	**N1321075**
dCI 90	**N1321079**
dCI 90	**N1331045**

PRIMERA

1.6	**J1311011**
1.6	**J1311026**
1.6	**J1321008**
1.6	**J1321021**
1.6	**J1321029**
1.6	**J1331015**
1.6	**J1331021**
1.6	**J1341002**
1.6 16V	**J1311011**
1.6 16V	**J1311026**
1.6 16V	**J1321008**
1.6 16V	**J1321029**
1.6 16V	**J1331025**
1.6 16V	**J1341003**
1.6 i	**J1311011**
1.6 i	**J1321021**
1.6 i	**J1321029**
1.6 i	**J1331015**
1.6 i	**J1331025**
1.6 Visia	**J1311026**
1.6 Visia	**J1321008**
1.6 Visia	**J1331021**
1.6 Visia	**J1341003**
1.8	**J1311026**
1.8	**J1321008**
1.8	**J1331025**
1.8	**J1331041**
1.8	**J1341002**
1.8 16V	**J1311026**
1.8 16V	**J1321008**
1.8 16V	**J1331025**
1.8 16V	**J1341003**
1.9 dCi	**J1315020**
1.9 dCi	**J1321060**
1.9 dCi	**J1335051**
1.9 dCi	**J1341002**
2.0	**J1311017**
2.0	**J1311026**
2.0	**J1321008**
2.0	**J1321026**
2.0	**J1331021**
2.0	**J1331025**
2.0	**J1341002**
2.0	**J1341003**
2.0 16V	**J1311017**
2.0 16V	**J1311026**
2.0 16V	**J1321008**
2.0 16V	**J1321026**
2.0 16V	**J1331021**
2.0 16V	**J1331025**
2.0 16V	**J1341003**
2.0 16V 4x4	**J1311017**
2.0 16V 4x4	**J1321026**
2.0 16V 4x4	**J1331021**
2.0 4x4	**J1311017**
2.0 4x4	**J1321008**
2.0 4x4	**J1331021**
2.0 D	**J1311012**
2.0 D	**J1311020**
2.0 D	**J1321008**
2.0 D	**J1331009**
2.0 GT	**J1311017**
2.0 GT	**J1321008**
2.0 GT	**J1331021**
2.0 GT 4x4	**J1311017**
2.0 GT 4x4	**J1321008**
2.0 GT 4x4	**J1331021**
2.0 i	**J1311017**
2.0 i	**J1321008**
2.0 i	**J1321026**
2.0 i	**J1331021**
2.0 i	**J1331025**
2.0 TD	**J1311020**
2.0 TD	**J1321008**
2.0 TD	**J1331009**
2.0 TD	**J1331025**
2.0 TD	**J1341003**
2.2 dCi	**J1311025**
2.2 dCi	**J1311035**
2.2 dCi	**J1321008**
2.2 dCi	**J1331035**
2.2 dCi	**J1341002**
2.2 Di	**J1311025**
2.2 Di	**J1311035**
2.2 Di	**J1321008**
2.2 Di	**J1331033**

Original equipment numbers and pictures in this catalogue are used for reference purposes only.

ERA S.r.l. Via F. Santi, 15 - 10024 Moncalieri (TO) Italy - Tel. +39 011.6891511 - Fax +39 011.6472862 - era@eraspares.it - www.eraspares.com

Applicazioni veicolari - Vehicles applications

2.2 Di	**J1331035**
2.2 Di	**J1341002**
2.2 Di	**J1341003**

PULSAR

1.2 DIG-T	**J1321028**
1.2 DIG-T	**N1311042**
1.2 DIG-T	**N1341023**
1.5 dCi	**J1321028**
1.5 dCi	**N1311041**
1.5 dCi	**N1341023**
1.6 DIG-T	**J1311026**
1.6 DIG-T	**J1321028**
1.6 DIG-T	**N1321072**
1.6 DIG-T	**N1341023**

QASHQAI

1.2 DIG-T	**J1331025**
1.2 DIG-T	**N1311042**
1.2 DIG-T	**N1321090**
1.2 DIG-T	**N1341035**
1.2 DIG-T	**N1341039**
1.5 dCi	**N1311041**
1.5 dCi	**N1321090**
1.5 dCi	**N1331053**
1.5 dCi	**N1341035**
1.5 dCi	**N1341039**
1.6 dCi	**N1311039**
1.6 dCi	**N1321090**
1.6 dCi	**N1331053**
1.6 dCi	**N1341035**
1.6 dCi	**N1341039**
1.6 dCi ALL MODE 4x4-i	**N1311039**
1.6 dCi ALL MODE 4x4-i	**N1321090**
1.6 dCi ALL MODE 4x4-i	**N1331053**
1.6 dCi ALL MODE 4x4-i	**N1341035**
1.6 dCi ALL MODE 4x4-i	**N1341039**
1.6 DIG-T	**J1311026**
1.6 DIG-T	**J1331025**
1.6 DIG-T	**N1321090**
1.6 DIG-T	**N1341035**
1.6 DIG-T	**N1341039**
2.0	**J1311026**
2.0	**J1321068**
2.0	**J1331025**
2.0	**N1331054**
2.0	**N1341035**
2.0	**N1341039**
2.0 ALL MODE 4x4-i	**J1311026**
2.0 ALL MODE 4x4-i	**J1321068**
2.0 ALL MODE 4x4-i	**J1331025**
2.0 ALL MODE 4x4-i	**N1331054**
2.0 ALL MODE 4x4-i	**N1341035**
2.0 ALL MODE 4x4-i	**N1341039**

QASHQAI / QASHQAI +2

1.5 dCi	**J1315020**
1.5 dCi	**J1321069**
1.5 dCi	**J1331044**
1.5 dCi	**J1341018**
1.5 dCi	**N1331051**
1.5 dCi	**N1331052**
1.6	**J1311026**
1.6	**J1321068**
1.6	**J1331025**
1.6	**J1341018**
1.6	**N1331054**
1.6 dCi	**J1321068**
1.6 dCi	**J1341018**
1.6 dCi	**N1311039**
1.6 dCi	**N1331053**
1.6 dCi All-wheel Drive	**J1321068**
1.6 dCi All-wheel Drive	**J1341018**
1.6 dCi All-wheel Drive	**N1311039**
1.6 dCi All-wheel Drive	**N1331053**
2.0	**J1311026**
2.0	**J1321068**
2.0	**J1331025**
2.0	**J1341018**
2.0	**N1331054**
2.0 All-wheel Drive	**J1311026**
2.0 All-wheel Drive	**J1321068**
2.0 All-wheel Drive	**J1331025**
2.0 All-wheel Drive	**J1341018**
2.0 All-wheel Drive	**N1331054**
2.0 dCi	**J1321068**
2.0 dCi	**J1331044**
2.0 dCi	**J1341018**
2.0 dCi	**N1311037**
2.0 dCi	**N1331051**
2.0 dCi	**N1331052**
2.0 dCi All-wheel Drive	**J1321068**
2.0 dCi All-wheel Drive	**J1331044**
2.0 dCi All-wheel Drive	**J1341018**
2.0 dCi All-wheel Drive	**N1311037**
2.0 dCi All-wheel Drive	**N1331051**
2.0 dCi All-wheel Drive	**N1331052**

SENTRA

1.6	**J1311026**
1.6	**J1321028**
1.6	**J1331015**
1.6	**N1341023**
1.8	**J1317003**
1.8	**N1321072**

SERENA

1.6	**J1311011**
1.6	**J1321008**
1.6	**J1331021**
2.0	**J1311017**
2.0	**J1321008**
2.0	**J1331021**
2.0 D	**J1311012**
2.0 D	**J1311020**
2.0 D	**J1321008**
2.0 D	**J1331009**
2.0 SGX	**J1311011**
2.0 SGX	**J1321008**
2.0 SGX	**J1331021**
2.0 SGX 4x4	**J1311011**
2.0 SGX 4x4	**J1321008**
2.0 SGX 4x4	**J1331021**
2.0 TD	**J1311012**
2.0 TD	**J1311020**
2.0 TD	**J1321008**
2.0 TD	**J1331009**
2.0 TD 4WD	**J1311012**
2.0 TD 4WD	**J1311020**
2.0 TD 4WD	**J1321008**
2.0 TD 4WD	**J1331009**
2.3 D	**J1311012**
2.3 D	**J1321008**
2.3 D	**J1331009**
2.5 DCi SGX	**J1311012**
2.5 DCi SGX	**J1321008**
2.5 DCi SGX 4x4	**J1311012**
2.5 DCi SGX 4x4	**J1321008**

SILVIA

1.8	**J1311011**
1.8	**J1311012**
1.8	**J1321004**
1.8	**J1321008**
1.8	**J1331002**
1.8	**J1331025**
2.0 GP	**J1311012**
2.0 GP	**J1321004**
2.0 GP	**J1331025**
2000	**J1331021**
2000 Turbo	**J1331021**

SKYLINE

2.0	**J1311011**
2.0	**J1311017**
2.0	**J1321008**
2.0	**J1331025**
2.0 Turbo	**J1311011**
2.0 Turbo	**J1321008**
2.0 Turbo	**J1331025**
2.0 Turbo 4x4	**J1311011**
2.0 Turbo 4x4	**J1321008**
2.0 Turbo 4x4	**J1331025**
2.5	**J1311011**
2.5	**J1311026**
2.5	**J1321008**
2.5	**J1331024**
2.5 4x4	**J1311011**
2.5 4x4	**J1311017**
2.5 4x4	**J1311026**
2.5 4x4	**J1321008**
2.5 4x4	**J1331024**
2.5 Turbo	**J1311017**
2.5 Turbo	**J1321008**
2.5 Turbo	**J1331024**
2.6 Twin Turbo 4x4	**J1311011**
2.6 Twin Turbo 4x4	**J1321008**
2.6 Twin Turbo 4x4	**J1331024**
350GT	**J1331024**

STAGEA

2.0	**J1321008**
2.5 Turbo AWD	**J1311011**
2.5 Turbo AWD	**J1311017**
2.5 Turbo AWD	**J1321008**
2.5 Turbo AWD	**J1331025**

STANZA

1.6	**J1311011**
1.8	**J1311011**
1.8 SGL	**J1311011**

SUNNY

1.0	**J1311011**
1.0	**J1321002**
1.0	**J1331015**
1.2	**J1311011**
1.2	**J1321002**
1.2	**J1331001**
1.3	**J1311011**
1.3	**J1321002**
1.3	**J1331001**
1.4	**J1311011**
1.4	**J1321002**
1.4	**J1321021**
1.4	**J1331001**
1.4	**J1331015**
1.4 i	**J1311011**
1.4 i	**J1321021**
1.4 i	**J1331015**
1.4 i 16V	**J1311011**
1.4 i 16V	**J1321029**
1.4 i 16V	**J1331025**
1.4 LX	**J1311011**
1.4 LX	**J1321021**
1.4 LX	**J1331015**
1.5	**J1311011**
1.5	**J1311026**
1.5	**J1321002**
1.5	**J1321029**
1.5	**J1331001**
1.5	**J1331025**
1.5 4x4	**J1311026**
1.6	**J1311011**
1.6	**J1311026**
1.6	**J1321002**
1.6	**J1321008**
1.6	**J1321021**

Original equipment numbers and pictures in this catalogue are used for reference purposes only.

ERA S.r.l. Via F. Santi, 15 - 10024 Moncalieri (TO) Italy - Tel. +39 011.6891511 - Fax +39 011.6472862 - era@eraspares.it - www.eraspares.com

Applicazioni veicolari - Vehicles applications

1.6	J1331015
1.6	J1331025
1.6 16V 4x4	J1311011
1.6 16V 4x4	J1321021
1.6 16V 4x4	J1331015
1.6 4x4	J1311011
1.6 4x4	J1331025
1.6 GTI 16V	J1311011
1.6 GTI 16V	J1321008
1.6 GTI 16V	J1331025
1.6 i	J1311011
1.6 i	J1321002
1.6 i	J1321021
1.6 i	J1321029
1.6 i	J1331015
1.6 i	J1331025
1.6 i 12V	J1311011
1.6 i 12V	J1321002
1.6 i 12V	J1331015
1.6 i 12V	J1331025
1.6 i 12V 4x4	J1311011
1.6 i 12V 4x4	J1331025
1.6 i 16V	J1311011
1.6 i 16V	J1321029
1.6 i 16V	J1331025
1.6 i 16V 4WD	J1311011
1.6 i 16V 4WD	J1321021
1.6 i 16V 4WD	J1331015
1.6 i 16V 4x4	J1311011
1.6 i 16V 4x4	J1321021
1.6 i 16V 4x4	J1321029
1.6 i 16V 4x4	J1331015
1.6 i 16V 4x4	J1331025
1.6 i 4x4	J1311011
1.6 i 4x4	J1321002
1.6 i 4x4	J1331025
1.6 L	J1311011
1.6 L	J1321028
1.6 L	J1331025
1.6 SGX	J1311011
1.6 SGX	J1321021
1.6 SGX	J1331001
1.6 SGX	J1331015
1.6 SLX 4x4	J1311011
1.6 SLX 4x4	J1321002
1.7 D	J1311012
1.7 D	J1321008
1.7 D	J1321010
1.7 D	J1331006
1.7 D	J1331009
1.8 GTI 16V	J1311011
1.8 GTI 16V	J1321008
1.8 GTI 16V	J1331025
2.0 D	J1311012
2.0 D	J1311020
2.0 D	J1321008
2.0 D	J1331009
2.0 GTI 16V	J1311017
2.0 GTI 16V	J1321008
2.0 GTI 16V	J1331025
2.0 GTI-R 4x4	J1311017
2.0 GTI-R 4x4	J1321008
2.0 GTI-R 4x4	J1331024
2.0 i 16V	J1311017
2.0 i 16V	J1321008
2.0 i 16V	J1331025

TEANA

2.0	J1311026
2.0	J1321008
2.0	J1331025
2.0	J1341008
2.3	J1311026
2.3	J1321008
2.3	J1331025
2.3	J1341008
2.3	J1341016
2.5	J1311026
2.5	J1317003
2.5	J1321008
2.5	J1331025
2.5	J1341016
2.5	N1341027
3.5	J1311026
3.5	J1321008
3.5	J1331025
3.5	J1341008
3.5	J1341016
3.5	N1341027

TERRANO

2.4	J1311012
2.4	J1321023
2.4	J1331002
2.4	J1341003
2.4 i 4WD	J1311012
2.4 i 4WD	J1321023
2.4 i 4WD	J1331002
2.4 i 4WD	J1341003
2.7 TD 4WD	J1311020
2.7 TD 4WD	J1321017
2.7 TD 4WD	J1331019
2.7 TD 4WD	J1341003
3.0 i 4WD	J1311011
3.0 i 4WD	J1321008
3.0 i 4WD	J1331002
3.0 i 4WD	J1341003

TERRANO II

2.4 4WD	J1311011
2.4 4WD	J1321008
2.4 4WD	J1331025
2.4 4WD	J1341003
2.4 i 12V 4WD	J1311011
2.4 i 12V 4WD	J1321008
2.4 i 12V 4WD	J1331025
2.4 i 12V 4WD	J1341003
2.7 TD 4WD	J1311020
2.7 TD 4WD	J1321017
2.7 TD 4WD	J1321034
2.7 TD 4WD	J1331009
2.7 TD 4WD	J1331019
2.7 TD 4WD	J1341003
2.7 TDi 4WD	J1311032
2.7 TDi 4WD	J1321034
2.7 TDi 4WD	J1331009
2.7 TDi 4WD	J1331019
2.7 TDi 4WD	J1331033
2.7 TDi 4WD	J1341003
3.0 Di 4WD	J1311024
3.0 Di 4WD	J1321034
3.0 Di 4WD	J1331033
3.0 Di 4WD	J1341003
3.0 DiTD 4WD	J1311024
3.0 DiTD 4WD	J1321034
3.0 DiTD 4WD	J1331033
3.0 DiTD 4WD	J1341003
3.3	J1311026
3.3	J1331024
3.3 4WD	J1311026
3.3 4WD	J1331025

TERRANO II Van

2.7 TDi 4WD	J1311010
2.7 TDi 4WD	J1321008
2.7 TDi 4WD	J1321034
2.7 TDi 4WD	J1331033
2.7 TDi 4WD	J1331035
2.7 TDi 4WD	J1341003
3.0 Di 4WD	J1311024
3.0 Di 4WD	J1321034
3.0 Di 4WD	J1331033
3.0 Di 4WD	J1341003

TIIDA

1.5	J1311026
1.5	J1321027
1.5	J1331025
1.5	N1341024
1.5 dCi	J1315020
1.5 dCi	J1321059
1.5 dCi	J1331039
1.5 dCi	N1341024
1.6	J1311026
1.6	J1321027
1.6	J1321028
1.6	J1331025
1.6	N1341024
1.6	N1341035
1.6	N1341039
1.8	J1311026
1.8	J1321027
1.8	J1321028
1.8	J1331025
1.8	N1341024
1.8	N1341035
1.8	N1341039

TITAN

5.6 Flex-Fuel 4WD	N1321070

TRADE

100	J1311010
100	J1321065
100	J1331009
2.0 D	J1311010
2.0 D	J1311012
2.0 D	J1321010
2.0 D	J1321032
2.0 D	J1331009
2.3 D	J1311012
2.3 D	J1321065
2.3 D	J1331009
2.7 TD	J1311020
2.7 TD	J1321034
2.7 TD	J1331009
2.8 D	J1311010
2.8 D	J1331009
3.0 d	J1311010
3.0 d	J1321032
3.0 d	J1321065
3.0 d	J1331009
3.0 d	J1331033
3.0 TD	J1311032
3.0 TD	J1321032
3.0 TD	J1321065
3.0 TD	J1331009
3.0 TDiC	J1311032
3.0 TDiC	J1321032
3.0 TDiC	J1321065
3.0 TDiC	J1331009
75	J1311012
75	J1321065
75	J1331009

URVAN

2.0	J1311011
2.0	J1321010
2.0	J1321017
2.0	J1331025
2.2 D	J1311010
2.2 D	J1331006
2.3 D	J1311010
2.3 D	J1321040
2.3 D	J1331006
2.3 D	J1331009
2.4 i	J1311011
2.4 i	J1321017
3.0 Di 4WD	J1341003

ERA S.r.l. Via F. Santi, 15 - 10024 Moncalieri (TO) Italy - Tel. +39 011.6891511 - Fax +39 011.6472862 - era@eraspares.it - www.eraspares.com

Applicazioni veicolari - Vehicles applications

2.4 i	**J1331002**
2.5 D	**J1311010**
2.5 D	**J1331009**
2.7 D	**J1311010**
2.7 D	**J1331009**
2.7 TD	**J1311010**
2.7 TD	**J1311032**
2.7 TD	**J1331009**
2.7 TD	**J1331019**

VANETTE

1.2	**J1311011**
1.2	**J1321010**
1.5	**J1311011**
1.5	**J1321010**
1.5	**J1331001**
2.0	**J1311011**
2.0	**J1311012**
2.0	**J1321001**
2.0	**J1321010**
2.0	**J1331025**
2.0 D	**J1311010**
2.0 D	**J1311012**
2.0 D	**J1311020**
2.0 D	**J1321010**
2.0 D	**J1331009**
2.4 i	**J1311011**
2.4 i	**J1331002**

VANETTE CARGO

1.6	**J1311011**
1.6	**J1321008**
1.6	**J1331021**
1.6 i	**J1311011**
1.6 i	**J1321008**
1.6 i	**J1331021**
2.0 D	**J1311012**
2.0 D	**J1311020**
2.0 D	**J1321008**
2.0 D	**J1331009**
2.0 D	**J1331019**
2.3 D	**J1311012**
2.3 D	**J1311020**
2.3 D	**J1331009**

X-TRAIL

1.6 dCi	**N1311039**
1.6 dCi	**N1321090**
1.6 dCi	**N1331053**
1.6 dCi	**N1341038**
1.6 dCi ALL MODE 4x4-i	**N1311039**
1.6 dCi ALL MODE 4x4-i	**N1321090**
1.6 dCi ALL MODE 4x4-i	**N1331053**
1.6 dCi ALL MODE 4x4-i	**N1341038**
1.6 DIG-T	**J1311026**
1.6 DIG-T	**N1321090**
1.6 DIG-T	**N1341038**
2.0	**J1310500**
2.0	**J1311026**
2.0	**J1317003**
2.0	**J1321008**
2.0	**J1321068**
2.0	**J1331025**
2.0	**J1331041**
2.0	**J1341016**
2.0	**J1341018**
2.0	**N1321090**
2.0	**N1341038**
2.0 4x4	**J1311026**
2.0 4x4	**J1321008**
2.0 4x4	**J1331025**
2.0 4x4	**J1331041**
2.0 4x4	**J1341016**
2.0 ALL MODE 4x4-i	**J1317003**
2.0 ALL MODE 4x4-i	**N1321090**
2.0 ALL MODE 4x4-i	**N1341038**
2.0 dCi	**J1321068**
2.0 dCi	**J1331044**
2.0 dCi	**J1341018**
2.0 dCi	**N1311037**
2.0 dCi	**N1311039**
2.0 dCi	**N1321090**
2.0 dCi	**N1331051**
2.0 dCi	**N1331053**
2.0 dCi	**N1341038**
2.0 dCi 4x4	**J1321068**
2.0 dCi 4x4	**J1331044**
2.0 dCi 4x4	**J1341018**
2.0 dCi 4x4	**N1311037**
2.0 dCi 4x4	**N1331051**
2.0 dCi ALL MODE 4x4-i	**N1311039**
2.0 dCi ALL MODE 4x4-i	**N1321090**
2.0 dCi ALL MODE 4x4-i	**N1331053**
2.0 dCi ALL MODE 4x4-i	**N1341038**
2.0 dCi FWD	**J1321068**
2.0 dCi FWD	**J1331044**
2.0 dCi FWD	**J1341018**
2.0 dCi FWD	**N1311037**
2.0 dCi FWD	**N1331051**
2.0 FWD	**J1311026**
2.0 FWD	**J1321068**
2.0 FWD	**J1331025**
2.0 FWD	**J1331041**
2.0 FWD	**J1341018**
2.2 dCi	**J1311012**
2.2 dCi	**J1311025**
2.2 dCi	**J1321008**
2.2 dCi	**J1331035**
2.2 dCi	**J1341016**
2.2 dCi	**N1331046**
2.2 dCi	**N1331057**
2.2 dCi 4x4	**J1311012**
2.2 dCi 4x4	**J1311025**
2.2 dCi 4x4	**J1311035**
2.2 dCi 4x4	**J1321008**
2.2 dCi 4x4	**J1331035**
2.2 dCi 4x4	**J1341016**
2.2 dCi 4x4	**N1331046**
2.2 dCi 4x4	**N1331057**
2.2 DCi FWD	**J1311012**
2.2 DCi FWD	**J1311025**
2.2 DCi FWD	**J1321008**
2.2 DCi FWD	**J1331035**
2.2 DCi FWD	**J1341016**
2.2 DCi FWD	**N1331046**
2.2 DCi FWD	**N1331057**
2.2 Di 4x4	**J1311012**
2.2 Di 4x4	**J1311025**
2.2 Di 4x4	**J1311035**
2.2 Di 4x4	**J1321008**
2.2 Di 4x4	**J1331035**
2.2 Di 4x4	**J1341016**
2.2 Di 4x4	**N1331046**
2.2 Di 4x4	**N1331057**
2.5	**J1311026**
2.5	**J1321028**
2.5	**J1331025**
2.5	**J1331041**
2.5	**J1341018**
2.5	**N1321090**
2.5	**N1341038**
2.5 4x4	**J1311026**
2.5 4x4	**J1321008**
2.5 4x4	**J1321028**
2.5 4x4	**J1331025**
2.5 4x4	**J1331041**
2.5 4x4	**J1341016**
2.5 4x4	**J1341018**
2.5 ALL MODE 4x4-i	**J1311026**
2.5 ALL MODE 4x4-i	**N1321090**
2.5 ALL MODE 4x4-i	**N1341038**

OPEL

ADAM

1.2	**N1310906**
1.4	**N1310906**
1.4 LPG	**N1310906**

AGILA

1.0	**J1316004**
1.0	**J1328026**
1.0	**N1310906**
1.0	**N1318019**
1.0	**N1328041**
1.0	**N1348007**
1.0 12V	**J1328026**
1.0 12V	**N1318019**
1.0 LPG	**J1316004**
1.0 LPG	**N1328041**
1.0 LPG	**N1348007**
1.2	**J1316004**
1.2	**N1328041**
1.2	**N1348007**
1.2 16V	**J1328026**
1.2 16V	**N1318019**
1.2 16V Twinport	**J1328026**
1.2 16V Twinport	**N1310906**
1.2 16V Twinport	**N1318019**
1.2 LPG	**J1316004**
1.2 LPG	**N1328041**
1.2 LPG	**N1348007**
1.3 CDTI	**J1318013**
1.3 CDTI	**J1328030**
1.3 CDTI	**J1328036**
1.3 CDTI	**J1338031**
1.3 CDTI	**N1318014**
1.3 CDTI	**N1348007**

AMPERA

EV 150	**N1320918**
EV 150	**N1340915**

ANTARA

2.0 CDTi	**J1310904**
2.0 CDTi	**J1320911**
2.0 CDTi	**J1338031**
2.0 CDTi	**J1340911**
2.0 CDTI 4x4	**J1310904**
2.0 CDTI 4x4	**J1320911**
2.0 CDTI 4x4	**J1338031**
2.0 CDTI 4x4	**J1340911**
2.2 CDTi	**J1340911**
2.2 CDTi	**N1330912**
2.2 CDTi 4x4	**J1340911**
2.2 CDTi 4x4	**N1330912**
2.4	**J1310900**
2.4	**J1320911**
2.4	**J1340911**
2.4	**N1310909**
2.4 4x4	**J1310900**
2.4 4x4	**J1320911**
2.4 4x4	**J1340911**
2.4 4x4	**N1310909**
2.4 LPG	**J1310900**
2.4 LPG	**J1320911**
2.4 LPG	**J1340911**
2.4 LPG 4x4	**J1310900**
2.4 LPG 4x4	**J1320911**
2.4 LPG 4x4	**J1340911**
3.0	**J1340911**
3.2 V6	**J1320911**
3.2 V6	**J1340911**

ARENA

1.9 D	**J1315020**
2.5 D	**J1335043**

Original equipment numbers and pictures in this catalogue are used for reference purposes only.

ERA S.r.l. Via F. Santi, 15 - 10024 Moncalieri (TO) Italy - Tel. +39 011.6891511 - Fax +39 011.6472862 - era@eraspares.it - www.eraspares.com

Applicazioni veicolari - Vehicles applications

ASCONA	
1.3 N	J1310900
1.3 S	J1310900
1.6	J1310900
1.6	J1331025
1.6 i	J1310900
1.6 i	J1331025
1.6 i Cat	J1310900
1.6 i Cat	J1331025
1.6 S	J1310900
1.6 S	J1331025
1.8	J1310900
1.8	J1331025
1.8 E	J1310900
1.8 E	J1331025
1.8 i	J1310900
1.8 i	J1331025
1.9 N	J1331025
2.0 E	J1331025
2.0 i	J1310900
2.0 i	J1331025
2.0 i Cat	J1310900
2.0 i Cat	J1331025
2.0 i GT	J1331025
2.4 400	J1331025

ASTRA	
1.2	N1310906
1.2	N1318019
1.2 16V	J1330901
1.2 16V	N1310906
1.2 16V	N1318019
1.3 CDTI	J1318013
1.3 CDTI	J1338031
1.3 CDTI	N1318014
1.3 CDTI	N1318020
1.3 CDTI	N1320915
1.3 CDTI	N1330909
1.3 CDTI	N1340915
1.4	J1310900
1.4	J1330901
1.4	J1331025
1.4	N1310906
1.4	N1318019
1.4	N1320913
1.4	N1320915
1.4	N1340913
1.4	N1340915
1.4 16V	J1310900
1.4 16V	J1330901
1.4 i	J1310900
1.4 i	J1331025
1.4 i 16V	J1310900
1.4 i 16V	J1331025
1.4 LPG	N1310906
1.4 LPG	N1318019
1.4 LPG	N1320915
1.4 LPG	N1340915
1.4 Si	J1310900
1.4 Si	J1331025
1.4 Turbo	N1310906
1.4 Turbo	N1320915
1.4 Turbo	N1340915
1.6	J1310900
1.6	J1330901
1.6	J1331025
1.6	N1310906
1.6	N1320913
1.6	N1320915
1.6	N1340915
1.6 16V	J1310900
1.6 16V	J1330901
1.6 CDTi	N1320915
1.6 CDTi	N1330909
1.6 CDTi	N1340915
1.6 CNG	J1330901
1.6 i	J1310900
1.6 i	J1331025
1.6 i 16V	J1310900
1.6 i 16V	J1331025
1.6 LPG	N1310906
1.6 LPG	N1320913
1.6 LPG	N1340915
1.6 Si	J1310900
1.6 Si	J1331025
1.6 SIDI	N1320915
1.6 SIDI	N1340915
1.6 Turbo	N1310906
1.6 Turbo	N1320915
1.6 Turbo	N1340915
1.7 CDTI	J1314015
1.7 CDTI	N1310911
1.7 CDTI	N1320915
1.7 CDTI	N1330909
1.7 CDTI	N1340915
1.7 DTI 16V	J1314015
1.8	N1310906
1.8 16V	J1330901
1.8 i	J1310900
1.8 i	J1331025
1.8 i 16V	J1310900
1.8 i 16V	J1331025
1.9 CDTI	J1338031
1.9 CDTI	N1318015
1.9 CDTI 16V	J1338031
1.9 CDTI 16V	N1318015
2.0	N1310909
2.0	N1340915
2.0 16V	J1310900
2.0 16V	J1330901
2.0 16V OPC	J1330901
2.0 16V Turbo	J1330901
2.0 BiTurbo CDTI	N1310910
2.0 BiTurbo CDTI	N1320915
2.0 BiTurbo CDTI	N1330909
2.0 BiTurbo CDTI	N1340915
2.0 CDTI	N1310910
2.0 CDTI	N1320915
2.0 CDTI	N1330909
2.0 CDTI	N1340915
2.0 GSI 16V	J1310900
2.0 GSI 16V	J1331025
2.0 i	J1310900
2.0 i	J1331025
2.0 i 16V	J1310900
2.0 i 16V	J1331025
2.0 OPC	J1330901
2.2 16V	J1330901
2.2 16V	N1310909

ASTRA F CLASSIC	
1.4 i	J1310900
1.4 i	J1331025
1.6 i	J1310900
1.6 i	J1331025
1.6 i 16V	J1310900
1.6 i 16V	J1331025

ASTRA H	
1.3 CDTi	J1318013
1.3 CDTi	J1338031
1.3 CDTi	N1318014
1.6	N1310906
1.7 CDTi	J1314015
1.7 CDTi	N1310911
1.8	N1310906

ASTRA J	
1.3 CDTI	N1318020
1.3 CDTI	N1320915
1.3 CDTI	N1330909
1.3 CDTI	N1340915
1.4	N1310906
1.4	N1320913
1.4	N1340915
1.4 Turbo	N1310906
1.4 Turbo	N1320915
1.4 Turbo	N1340915
1.6	N1310906
1.6	N1320913
1.6	N1340915
1.6 CDTi	N1320915
1.6 CDTi	N1330909
1.6 SIDI	N1320915
1.6 SIDI	N1340915
1.6 Turbo	N1310906
1.6 Turbo	N1320915
1.6 Turbo	N1340915
1.7 CDTI	N1310911
1.7 CDTI	N1320915
1.7 CDTI	N1330909
1.7 CDTI	N1340915

CALIBRA	
2.0 i	J1310900
2.0 i	J1331025
2.0 i 16V	J1310900
2.0 i 16V	J1331025
2.0 i 16V 4x4	J1310900
2.0 i 16V 4x4	J1331025
2.0 i 4x4	J1310900
2.0 i 4x4	J1331025
2.0 i Turbo 4x4	J1310900
2.0 i Turbo 4x4	J1331025
2.5 i V6	J1310900
2.5 i V6	J1331025

CAMPO	
2.2 D	J1315029
2.2 D	J1322033
2.2 D 4x4	J1315029
2.2 D 4x4	J1322033
2.3	J1317003
2.3	J1317005
2.3	J1321001
2.3	J1333001
2.3 4x4	J1317003
2.3 4x4	J1317005
2.3 4x4	J1321001
2.3 4x4	J1333001
2.5 D	J1319006
2.5 D	J1329007
2.5 D	J1336006
2.5 D 4x4	J1319006
2.5 D 4x4	J1329007
2.5 D 4x4	J1336006
2.5 TD	J1313014
2.5 TD	J1329007
2.5 TD 4x4	J1313014
2.5 TD 4x4	J1329007
3.1 TD	J1313014
3.1 TD	J1329009
3.1 TD	J1336006
3.1 TD 4x4	J1313014
3.1 TD 4x4	J1329009
3.1 TD 4x4	J1336006

CASCADA	
1.4	N1310906
1.4	N1320915
1.4	N1340915
1.4 Turbo	N1310906
1.4 Turbo	N1320915
1.4 Turbo	N1340915
1.6	N1320915
1.6	N1340915
1.6 SIDI	N1320915
1.6 SIDI	N1340915

Original equipment numbers and pictures in this catalogue are used for reference purposes only.

ERA S.r.l. Via F. Santi, 15 - 10024 Moncalieri (TO) Italy - Tel. +39 011.6891511 - Fax +39 011.6472862 - era@eraspares.it - www.eraspares.com

Applicazioni veicolari - Vehicles applications

2.0 CDTi	**N1310910**
2.0 CDTi	**N1320915**
2.0 CDTi	**N1330909**
2.0 CDTi	**N1340915**

COMBO

1.2	**J1310900**
1.2	**J1330901**
1.3 CDTI	**N1318020**
1.3 CDTI 16V	**J1318013**
1.3 CDTI 16V	**J1338031**
1.3 CDTI 16V	**N1318014**
1.4	**J1310900**
1.4	**J1318013**
1.4	**J1330901**
1.4	**N1310906**
1.4	**N1318019**
1.4 16V	**J1310900**
1.4 16V	**J1330901**
1.4 16V	**N1310906**
1.4 16V	**N1318019**
1.4 CNG	**J1318013**
1.6	**J1330901**
1.6 CDTI	**N1318020**
1.6 CDTI	**N1318021**
1.6 CNG	**J1330901**
1.6 CNG 16V	**J1330901**
1.7 CDTI 16V	**J1314015**
1.7 DI 16V	**J1314015**
1.7 DTI 16V	**J1314015**
2.0 CDTI	**N1318021**

COMMODORE

2.5 E	**J1331025**

CORSA

1.0	**J1330901**
1.0	**J1331025**
1.0	**N1310906**
1.0	**N1318019**
1.0	**N1320916**
1.0 i 12V	**J1330901**
1.0 i 12V	**N1318019**
1.2	**J1310900**
1.2	**J1330901**
1.2	**N1310906**
1.2	**N1318019**
1.2	**N1320916**
1.2 16V	**J1330901**
1.2 16V	**N1310906**
1.2 16V	**N1318019**
1.2 i	**J1310900**
1.2 i	**J1330901**
1.2 i	**J1331025**
1.2 i 16V	**J1330901**
1.2 i 16V	**N1318019**
1.2 LPG	**N1310906**
1.2 LPG	**N1318019**
1.2 LPG	**N1320916**
1.2 N	**J1310900**
1.2 S	**J1310900**
1.2 Twinport	**J1330901**
1.2 Twinport	**N1310906**
1.2 Twinport	**N1318019**
1.3	**J1310900**
1.3	**J1331025**
1.3 CDTI	**J1318013**
1.3 CDTI	**J1338031**
1.3 CDTI	**N1318014**
1.3 CDTI	**N1318020**
1.3 CDTI 16V	**J1318013**
1.3 CDTI 16V	**J1338031**
1.3 CDTI 16V	**N1318014**
1.3 i	**J1310900**
1.3 i	**J1331025**
1.3 S	**J1310900**
1.4	**J1330901**
1.4	**N1310906**
1.4	**N1318019**
1.4	**N1320916**
1.4 i	**J1310900**
1.4 i	**J1330901**
1.4 i	**J1331025**
1.4 i 16V	**J1310900**
1.4 i 16V	**J1330901**
1.4 LPG	**N1310906**
1.4 LPG	**N1318019**
1.4 LPG	**N1320916**
1.4 S	**J1310900**
1.4 Si	**J1310900**
1.4 Si	**J1330901**
1.4 Si	**J1331025**
1.4 Twinport	**J1330901**
1.4 Twinport	**N1310906**
1.4 Twinport	**N1318019**
1.6 GSI	**J1310900**
1.6 GSI	**J1331025**
1.6 GSI 16V	**J1310900**
1.6 GSI 16V	**J1330901**
1.6 GSI Cat	**J1310900**
1.6 GSI Cat	**J1331025**
1.6 i 16V	**J1310900**
1.6 i 16V	**J1330901**
1.6 Turbo	**N1310906**
1.7 CDTi	**J1314015**
1.7 CDTI	**N1310911**
1.7 DI	**J1314015**
1.7 DI 16V	**J1314015**
1.7 DTI	**J1314015**
1.7 DTI 16V	**J1314015**
1.8	**J1330901**

FRONTERA

2.0 i	**J1310900**
2.0 i	**J1331025**
2.2 DTI	**J1329013**
2.2 i	**J1310900**
2.2 i	**J1329013**
2.2 i	**J1331025**
2.4 i	**J1331025**
2.8 TD	**J1313014**
3.2 i	**J1329013**
3.2 i	**J1331025**

GT

2.0	**N1310909**

INSIGNIA

1.4	**N1310906**
1.4	**N1320920**
1.4	**N1340913**
1.4	**N1340915**
1.4 LPG	**N1310906**
1.4 LPG	**N1320920**
1.4 LPG	**N1340915**
1.6	**N1310906**
1.6	**N1320920**
1.6	**N1340915**
1.6 SIDI	**N1320920**
1.6 SIDI	**N1340915**
1.6 Turbo	**N1310906**
1.6 Turbo	**N1320920**
1.6 Turbo	**N1340915**
1.8	**N1310906**
1.8	**N1320920**
1.8	**N1340913**
1.8	**N1340915**
2.0 Biturbo CDTI	**N1310910**
2.0 Biturbo CDTI	**N1320920**
2.0 BiTurbo CDTI	**N1330909**
2.0 BiTurbo CDTI	**N1340915**
2.0 Biturbo CDTI 4x4	**N1310910**
2.0 Biturbo CDTI 4x4	**N1320920**
2.0 Biturbo CDTI 4x4	**N1330909**
2.0 Biturbo CDTI 4x4	**N1340915**
2.0 CDTI	**N1310910**
2.0 CDTI	**N1320920**
2.0 CDTI	**N1330909**
2.0 CDTI	**N1340913**
2.0 CDTI	**N1340915**
2.0 CDTI 4x4	**N1310910**
2.0 CDTI 4x4	**N1320920**
2.0 CDTI 4x4	**N1330909**
2.0 CDTI 4x4	**N1340913**
2.0 CDTI 4x4	**N1340915**
2.0 E85 Turbo	**N1310909**
2.0 E85 Turbo	**N1320920**
2.0 E85 Turbo	**N1340915**
2.0 Turbo	**N1310909**
2.0 Turbo	**N1320920**
2.0 Turbo	**N1340915**
2.0 Turbo 4x4	**N1310909**
2.0 Turbo 4x4	**N1320920**
2.0 Turbo 4x4	**N1340915**
2.0 Turbo E85	**N1310909**
2.0 Turbo E85	**N1320920**
2.0 Turbo E85	**N1340915**
2.8 V6 Turbo 4x4	**N1320920**
2.8 V6 Turbo 4x4	**N1340913**
2.8 V6 Turbo 4x4	**N1340915**
2.8 V6 Turbo OPC 4x4	**N1320920**
2.8 V6 Turbo OPC 4x4	**N1340915**

KADETT

1.2	**J1310900**
1.3	**J1310900**
1.3 i Cat	**J1310900**
1.3 i Cat	**J1331025**
1.3 N	**J1310900**
1.3 S	**J1310900**
1.4 i	**J1310900**
1.4 i	**J1331025**
1.4 S	**J1310900**
1.4 S	**J1331025**
1.5 TD	**J1314012**
1.6	**J1310900**
1.6 i	**J1310900**
1.6 i	**J1331025**
1.6 i Cat	**J1310900**
1.6 i Cat	**J1331025**
1.6 S	**J1310900**
1.8	**J1310900**
1.8	**J1331025**
1.8 E	**J1310900**
1.8 E	**J1331025**
1.8 GSI	**J1310900**
1.8 GSI	**J1331025**
1.8 GT/E	**J1310900**
1.8 GT/E	**J1331025**
1.8 i	**J1310900**
1.8 i	**J1320901**
1.8 i	**J1331025**
1.8 S	**J1310900**
1.9 GT/E	**J1331025**
2.0	**J1310900**
2.0	**J1331025**
2.0 E Rallye	**J1331025**
2.0 GSI	**J1310900**
2.0 GSI	**J1331025**
2.0 GSI 16V	**J1310900**
2.0 GSI 16V	**J1320901**
2.0 GSI 16V	**J1331025**
2.0 GSI 16V Cat	**J1310900**
2.0 GSI 16V Cat	**J1320901**
2.0 GSI 16V Cat	**J1331025**
2.0 GSI Cat	**J1310900**
2.0 GSI Cat	**J1331025**
2.0 GT/E	**J1331025**

Original equipment numbers and pictures in this catalogue are used for reference purposes only.

ERA S.r.l. Via F. Santi, 15 - 10024 Moncalieri (TO) Italy - Tel. +39 011.6891511 - Fax +39 011.6472862 - era@eraspares.it - www.eraspares.com

Applicazioni veicolari - Vehicles applications

2.0 i	J1310900
2.0 i	J1331025
2.0 i Cat	J1310900
2.0 i Cat	J1331025

MANTA

1.3 S	J1310900
1.8 S	J1310900
1.9 E	J1331025
1.9 GT/E	J1331025
2.0	J1331025
2.0 E	J1331025
2.0 S	J1331025
2.4 400	J1331025

MERIVA

1.3 CDTI	J1318013
1.3 CDTI	J1338031
1.3 CDTI	N1318014
1.3 CDTI	N1318020
1.3 CDTI	N1330909
1.3 CDTI	N1340915
1.4	N1310906
1.4	N1340915
1.4 16V Twinport	J1330901
1.4 16V Twinport	N1310906
1.4 16V Twinport	N1318019
1.4 16V Twinport LPG	J1330901
1.4 16V Twinport LPG	N1310906
1.4 16V Twinport LPG	N1318019
1.4 LPG	N1310906
1.4 LPG	N1340915
1.6	J1330901
1.6 16V	J1330901
1.6 CDTI	N1330909
1.6 Turbo	J1330901
1.6 Turbo	N1310906
1.7 CDTI	J1314015
1.7 CDTI	N1310911
1.7 CDTI	N1330909
1.7 CDTI	N1340915
1.7 DTI	J1314015
1.8	J1330901

MOKKA / MOKKA X

1.4	N1310906
1.4	N1340915
1.4 4x4	N1310906
1.4 4x4	N1340915
1.4 LPG	N1310906
1.6	N1310906
1.6	N1340915
1.7 CDTI	N1310911
1.7 CDTI	N1340915
1.7 CDTI 4x4	N1310911
1.7 CDTI 4x4	N1340915

MONTEREY

3.0 DTI	J1319018
3.0 DTI	J1329015
3.0 DTI	J1339007
3.1 TD	J1313014
3.1 TD	J1329009
3.1 TD	J1336006
3.2	J1317003
3.2	J1317005
3.2	J1329013
3.2	J1331025
3.5 V6 24V	J1315025
3.5 V6 24V	J1329013
3.5 V6 24V	J1331025

MONZA

2.0 E	J1331025
2.2 E	J1331025
2.5 E	J1331025
3.0	J1331025
3.0 GSE	J1331025

MOVANO

1.9 DTI	J1321046
1.9 DTI	J1321052
1.9 DTI	J1331037
1.9 DTI	J1335051
1.9 DTI	N1331045
1.9 DTI	N1331049
2.2 DTI	J1311029
2.2 DTI	J1321046
2.2 DTI	J1331037
2.2 DTI	N1321079
2.2 DTI	N1331045
2.2 DTI	N1331049
2.3 CDTI FWD	N1321077
2.3 CDTI FWD	N1331045
2.3 CDTI RWD	N1321077
2.3 CDTI RWD	N1331045
2.5 CDTI	J1311029
2.5 CDTI	J1331037
2.5 CDTI	N1311037
2.5 CDTI	N1321079
2.5 CDTI	N1331045
2.5 CDTI	N1331049
2.5 D	J1321046
2.5 D	J1335051
2.5 DTI	J1311029
2.5 DTI	J1321046
2.5 DTI	J1331037
2.5 DTI	N1311037
2.5 DTI	N1321079
2.5 DTI	N1331045
2.5 DTI	N1331049
2.8 DTI	J1321046
2.8 DTI	J1335051
3.0 DTI	J1311024
3.0 DTI	N1321074
3.0 DTI	N1331045

OMEGA

1.8	J1310900
1.8	J1331025
1.8 N	J1310900
1.8 S	J1310900
2.0	J1310900
2.0	J1330901
2.0	J1331025
2.0 16V	J1310900
2.0 16V	J1330901
2.0 i	J1310900
2.0 i	J1331025
2.2 16V	J1310900
2.2 16V	J1330901
2.4 i	J1331025
2.5 V6	J1310900
2.5 V6	J1330901
2.6 i	J1331025
2.6 V6	J1330901
3.0	J1331025
3.0 24V	J1331025
3.0 24V Omega 3000	J1331025
3.0 Cat	J1331025
3.0 V6	J1310900
3.0 V6	J1330901
3.2 V6	J1330901
3.6 24V Lotus	J1331025

REKORD

1.8	J1310900
1.8 E	J1310900
1.8 E	J1331025
1.8 S	J1310900
2.0 D	J1338025
2.0 E	J1331025
2.1 D	J1338025
2.2 E	J1331025

SENATOR

2.0 E	J1331025
2.2 E	J1331025
2.5	J1331025
2.5 E	J1331025
2.5 i	J1331025
2.6 i	J1331025
3.0	J1331025
3.0 24V	J1331025
3.0 E	J1331025
3.0 i Cat	J1331025

SIGNUM

1.8	J1330901
1.8	N1310906
1.9 CDTI	J1338031
1.9 CDTI	N1318015
2.0 Turbo	J1330901
2.0 Turbo	N1310909
2.2 direct	J1330901
2.2 direct	N1310909
2.8 V6 Turbo	J1330901
3.2 V6	J1330901

SINTRA

2.2 i 16V	J1310900
3.0 i 24V	J1310900

SPEEDSTER

2.2	N1310909

TIGRA

1.3 CDTI	J1318013
1.3 CDTI	J1338031
1.3 CDTI	N1318014
1.4	J1330901
1.4	N1310906
1.4	N1318019
1.4 16V	J1310900
1.4 16V	J1330901
1.6 16V	J1310900
1.6 16V	J1330901
1.8	J1330901

VECTRA

1.4 S	J1310900
1.6	J1310900
1.6	J1330901
1.6	J1331025
1.6 16V	J1330901
1.6 i	J1310900
1.6 i	J1330901
1.6 i	J1331025
1.6 i 16V	J1310900
1.6 i 16V	J1330901
1.6 i Cat	J1310900
1.6 i Cat	J1331025
1.6 S	J1310900
1.6 S	J1331025
1.8	J1330901
1.8	N1310906
1.8 16V	J1330901
1.8 i	J1310900
1.8 i	J1331025
1.8 i 16V	J1310900
1.8 i 16V	J1330901
1.8 i Cat	J1310900
1.8 i Cat	J1331025
1.8 S	J1310900
1.8 S	J1331025
1.8 S 4x4	J1310900
1.9 CDTI	J1338031
1.9 CDTI	N1318015

ERA S.r.l. Via F. Santi, 15 - 10024 Moncalieri (TO) Italy - Tel. +39 011.6891511 - Fax +39 011.6472862 - era@eraspares.it - www.eraspares.com

Applicazioni veicolari - Vehicles applications

2.0	J1310900
2.0	J1331025
2.0 16V Turbo	J1330901
2.0 16V Turbo	N1310909
2.0 i	J1310900
2.0 i	J1330901
2.0 i	J1331025
2.0 i 16V	J1310900
2.0 i 16V	J1330901
2.0 i 16V	J1331025
2.0 i 16V 4x4	J1310900
2.0 i 16V 4x4	J1331025
2.0 i 16V Cat	J1310900
2.0 i 16V Cat	J1331025
2.0 i 4x4	J1310900
2.0 i 4x4	J1331025
2.0 i Cat	J1310900
2.0 i Cat	J1331025
2.0 i Cat 4x4	J1310900
2.0 i Cat 4x4	J1331025
2.0 i GT	J1310900
2.0 i GT	J1331025
2.0 i Turbo 4x4	J1310900
2.0 i Turbo 4x4	J1331025
2.0 Turbo	J1330901
2.0 Turbo	N1310909
2.2 16V	J1330901
2.2 16V	N1310909
2.2 direct	J1330901
2.2 direct	N1310909
2.2 i 16V	J1330901
2.2 i 16V	N1310909
2.5	J1310900
2.5	J1330901
2.5 i V6	J1310900
2.5 i V6	J1330901
2.5 V6	J1310900
2.5 V6	J1331025
2.6 i V6	J1330901
2.8 V6 Turbo	J1330901
2.8 V6 Turbo OPC	J1330901
2000 16V 4x4	J1310900
2000 16V 4x4	J1331025
2000/GT 16V	J1310900
2000/GT 16V	J1331025
2000/GT 16V Cat	J1310900
2000/GT 16V Cat	J1331025
2000/GT 16V Cat 4x4	J1310900
2000/GT 16V Cat 4x4	J1331025
3.2 V6	J1330901
i 500 2.5	J1310900
i 500 2.5	J1330901

VIVARO

1.9 Di	J1321052
1.9 Di	J1331037
1.9 Di	J1341014
1.9 DI	N1331045
1.9 DI	N1331049
1.9 DTI	J1321052
1.9 DTI	J1331037
1.9 DTI	J1341014
1.9 DTI	N1331045
1.9 DTI	N1331049
2.0 16V	J1315020
2.0 16V	J1321051
2.0 16V	J1341014
2.0 CDTi	J1331037
2.0 CDTI	J1341014
2.0 CDTI	N1311037
2.0 CDTI	N1321075
2.0 CDTI	N1331045
2.0 CDTI	N1331049
2.0 ECOTEC	J1315020
2.0 ECOTEC	J1321051
2.0 ECOTEC	J1341014
2.5 CDTI	J1331037
2.5 CDTI	J1341014
2.5 CDTI	N1311037
2.5 CDTI	N1321075
2.5 CDTI	N1331045
2.5 CDTI	N1331049
2.5 DTI	J1311029
2.5 DTI	J1331037
2.5 DTI	J1341014
2.5 DTI	N1321075
2.5 DTI	N1331045
2.5 DTI	N1331049

ZAFIRA

1.6	N1310906
1.6 16V	J1310900
1.6 16V	J1330901
1.6 CNG	J1330901
1.6 CNG Turbo	N1310906
1.7 CDTI	N1310911
1.8	N1310906
1.8 16V	J1310900
1.8 16V	J1330901
1.9 CDTI	J1338031
1.9 CDTI	N1318015
2.0 OPC	J1330901
2.2	N1310909
2.2 16V	J1330901
2.2 16V	N1310909

ZAFIRA TOURER

1.4	N1310906
1.4	N1320915
1.4	N1340915
1.4 LPG	N1310906
1.4 LPG	N1320915
1.4 LPG	N1340915
1.6 CDTI	N1320915
1.6 CDTI	N1330909
1.6 CDTI	N1340915
1.6 CNG	N1310906
1.6 CNG	N1320915
1.6 CNG	N1340915
1.6 SIDI	N1320915
1.6 SIDI	N1340915
1.8	N1310906
1.8	N1340915
1.8 LPG	N1310906
1.8 LPG	N1340915
2.0 BiTurbo CDTI	N1310910
2.0 BiTurbo CDTI	N1320915
2.0 BiTurbo CDTI	N1330909
2.0 BiTurbo CDTI	N1340915
2.0 CDTi	N1310910
2.0 CDTi	N1320915
2.0 CDTi	N1330909
2.0 CDTi	N1340915

PERODUA

KANCIL

0.8	J1316004
0.8	J1326015
0.8	J1336029

KELISA

1.0 DVVT	J1316004
1.0 DVVT	J1326019

KENARI

1.0	J1316004
1.0	J1326019
1.0	J1336035

MYVI

1.0 DVVT	J1316007
1.0 DVVT	J1318011
1.0 DVVT	J1336035
1.3	J1316007
1.3	J1318011
1.3	J1336035

PEUGEOT

1007

1.4	N1315030
1.4 16V	N1315030
1.4 HDi	J1313030
1.4 HDi	J1332094
1.6 16V	N1315030
1.6 HDi	J1313030
1.6 HDi	N1328039
1.6 HDi	N1333060

106

1.0	J1311023
1.0	J1324032
1.0	J1331025
1.0 i	J1311023
1.0 i	J1324032
1.0 i	J1331025
1.1	J1311023
1.1	J1324032
1.1	J1331025
1.1 i	J1311023
1.1 i	J1324032
1.1 i	J1331025
1.3	J1311023
1.3	J1331025
1.4	J1311023
1.4	J1331025
1.4 D	J1311023
1.4 D	J1331031
1.4 i	J1311023
1.5 D	J1311023
1.5 D	J1321043
1.5 D	J1331031
1.6	J1311023
1.6	J1331025
1.6 i	J1311023
1.6 S16	J1311023

106 Van

1.0	J1311023
1.0	J1324032
1.0	J1331025
1.5 D	J1311023
1.5 D	J1321043
1.5 D	J1331031

107

1.0	J1322074
1.0	J1342024
1.4 HDi	J1313030
1.4 HDi	J1332094
1.4 HDi	J1342024

108

1.0 VTi	N1322118
1.0 VTi	N1342038
1.2	N1322118
1.2	N1342038

2008

1.4 HDi	J1313030
1.4 HDi	N1322123
1.4 HDi	N1332105
1.6 HDi	J1313030
1.6 HDi	N1322123
1.6 HDi	N1332105

Original equipment numbers and pictures in this catalogue are used for reference purposes only.

ERA S.r.l. Via F. Santi, 15 - 10024 Moncalieri (TO) Italy - Tel. +39 011.6891511 - Fax +39 011.6472862 - era@eraspares.it - www.eraspares.com

Applicazioni veicolari - Vehicles applications

1.6 VTi	**N1315030**

205	
1.0	**J1311023**
1.0	**J1324032**
1.0	**J1331021**
1.1	**J1311023**
1.1	**J1324032**
1.1	**J1331021**
1.1 CJ	**J1311023**
1.1 CJ	**J1324032**
1.1 CJ	**J1331021**
1.2	**J1324032**
1.3	**J1324032**
1.3 Rallye	**J1324032**
1.3 Rallye	**J1331021**
1.4	**J1311023**
1.4	**J1324032**
1.4	**J1331021**
1.4 Cat	**J1311023**
1.4 Cat	**J1324032**
1.4 Cat	**J1331021**
1.4 CJ	**J1311023**
1.4 CJ	**J1324032**
1.4 CJ	**J1331021**
1.4 CJ Cat	**J1311023**
1.4 CT	**J1311023**
1.4 CT	**J1324032**
1.6	**J1311023**
1.6	**J1324032**
1.6	**J1331025**
1.6 Aut.	**J1311023**
1.6 Aut.	**J1324032**
1.6 Aut.	**J1331025**
1.6 CJ	**J1311023**
1.6 CJ	**J1324032**
1.6 CJ	**J1331025**
1.6 CTI	**J1311023**
1.6 GTi	**J1311023**
1.7 diesel	**J1311023**
1.8 D	**J1311023**
1.8 TD	**J1311023**
1.8 XDT	**J1311023**
1.9 CTi	**J1311023**
1.9 Diesel	**J1311023**
1.9 GTi	**J1311023**
1.9 GTI Cat	**J1311023**

206	
1.1	**N1315030**
1.1 i	**J1311023**
1.1 i	**N1315030**
1.4	**N1315030**
1.4 16V	**N1315030**
1.4 HDi	**J1313030**
1.4 HDi	**J1332094**
1.4 HDi eco 70	**J1313030**
1.4 HDi eco 70	**J1332094**
1.4 i	**J1311023**
1.4 i	**N1315030**
1.4 LPG	**N1315030**
1.6 16V	**N1315030**
1.6 HDi 110	**J1313030**
1.6 HDi 110	**N1328039**
1.6 HDi 110	**N1333060**
1.9 D	**J1311023**
1.9 D	**J1320315**
1.9 D	**J1332080**
2.0 16V	**J1320315**
2.0 HDi	**J1320315**
2.0 HDi	**J1338029**
2.0 HDI 90	**J1320315**
2.0 HDI 90	**J1338029**
2.0 S16	**J1311023**
2.0 S16	**J1320315**

206 Van	
1.4 HDi	**J1313030**
1.4 HDi	**J1332094**
1.9 D	**J1311023**
1.9 D	**J1320315**
1.9 D	**J1332080**

206+	
1.1	**N1315030**
1.4 HDi eco 70	**J1313030**
1.4 HDi eco 70	**J1332094**
1.4 HDi eco 70	**N1322123**
1.4 HDi eco 70	**N1332105**
1.4 i	**N1315030**

207	
1.4	**N1315030**
1.4 16V	**N1315030**
1.4 HDi	**J1313030**
1.4 HDi	**J1332094**
1.4 HDi	**N1322123**
1.4 HDi	**N1332105**
1.6 16V	**N1315030**
1.6 16V RC	**N1315030**
1.6 16V Turbo	**N1315030**
1.6 16V VTi	**N1315030**
1.6 HDi	**J1313030**
1.6 HDi	**N1322123**
1.6 HDi	**N1328039**
1.6 HDi	**N1332105**
1.6 HDi	**N1333060**
1.6 HDi 110	**J1313030**
1.6 HDi 110	**N1322123**
1.6 HDi 110	**N1332105**

207 CC	
1.6 16V	**N1315030**
1.6 16V Turbo	**N1315030**
1.6 HDi	**J1313030**
1.6 HDi	**N1322123**
1.6 HDi	**N1328039**
1.6 HDi	**N1332105**
1.6 HDi	**N1333060**

207 SW	
1.4	**N1315030**
1.4 16V	**N1315030**
1.6 16V	**N1315030**
1.6 16V RC	**N1315030**
1.6 HDi	**J1313030**
1.6 HDi	**N1322123**
1.6 HDi	**N1328039**
1.6 HDi	**N1332105**
1.6 HDi	**N1333060**

208	
1.4 HDi	**J1313030**
1.4 HDi	**N1322123**
1.4 HDi	**N1332105**
1.4 VTi	**N1315030**
1.6	**N1315030**
1.6 GTi	**N1315030**
1.6 HDi	**J1313030**
1.6 HDi	**N1322123**
1.6 HDi	**N1332105**

3008	
1.6 HDi	**J1313030**
1.6 HDi	**N1322123**
1.6 HDi	**N1328039**
1.6 HDi	**N1332105**
1.6 HDi	**N1333060**
1.6 THP	**J1330900**
1.6 THP	**N1315030**
1.6 VTi	**J1330900**
1.6 VTi	**N1315030**
2.0 HDi	**N1315030**
2.0 HDi 150 / BlueHDi 150	**N1315030**
2.0 HDi Hybrid4	**N1315030**

301	
1.6 HDi 90	**J1313030**
1.6 HDi 90	**N1322123**
1.6 VTi 115	**N1315030**

305	
1.5 Diesel	**J1338025**
1.6	**J1311023**
1.9	**J1311023**
1.9 D	**J1311023**
1.9 D	**J1338025**
1.9 Diesel	**J1311023**
1.9 Diesel	**J1338025**

306	
1.1	**J1311023**
1.1	**J1331025**
1.4	**J1311023**
1.4	**J1331025**
1.4 SL	**J1311023**
1.4 SL	**J1331025**
1.6	**J1311023**
1.6	**J1331025**
1.6 SR	**J1311023**
1.6 SR	**J1331025**
1.8	**J1311023**
1.8	**J1331025**
1.8 16V	**J1311023**
1.8 D	**J1311023**
1.8 ST	**J1311023**
1.8 ST	**J1331025**
1.9 D	**J1311023**
1.9 D	**J1332080**
1.9 DT	**J1311023**
1.9 SLD	**J1311023**
1.9 SRDT	**J1311023**
1.9 STD	**J1311023**
1.9 TD	**J1311023**
2.0	**J1311023**
2.0	**J1331025**
2.0 16V	**J1311023**
2.0 HDI 90	**J1338029**
2.0 S16	**J1311023**
2.0 S16	**J1331025**
2.0 ST	**J1311023**
2.0 ST	**J1331025**
2.0 XSi	**J1311023**
2.0 XSi	**J1331025**

307	
1.4	**N1315030**
1.4 16V	**N1315030**
1.4 HDi	**J1313030**
1.4 HDi	**J1332094**
1.4 HDi 70	**J1313030**
1.4 HDi 70	**J1332094**
1.6 16V	**N1315030**
1.6 Bioflex	**N1315030**
1.6 HDi	**J1313030**
1.6 HDi	**N1328039**
1.6 HDi	**N1333060**
1.6 HDi 110	**J1313030**
1.6 HDi 110	**N1328039**
1.6 HDi 110	**N1333060**
1.6 HDi 90	**J1313030**
1.6 HDi 90	**N1328039**
1.6 HDi 90	**N1333060**
2.0 16V	**N1315030**
2.0 HDi 110	**J1311023**
2.0 HDi 110	**J1338029**
2.0 HDi 135	**N1315030**
2.0 HDi 135	**N1332106**

Original equipment numbers and pictures in this catalogue are used for reference purposes only.

ERA S.r.l. Via F. Santi, 15 - 10024 Moncalieri (TO) Italy - Tel. +39 011.6891511 - Fax +39 011.6472862 - era@eraspares.it - www.eraspares.com

Applicazioni veicolari - Vehicles applications

2.0 HDI 90	**J1311023**
2.0 HDI 90	**J1338029**

308

1.4 16V	**N1315030**
1.6	**N1315030**
1.6 16V	**N1315030**
1.6 Bioflex	**N1315030**
1.6 GTi	**N1315030**
1.6 HDi	**J1313030**
1.6 HDi	**N1322123**
1.6 HDi	**N1328039**
1.6 HDi	**N1332105**
1.6 HDi	**N1333060**
1.6 HDi / BlueHDi 115	**J1313030**
1.6 HDi / BlueHDi 115	**N1322123**
1.6 HDi / BlueHDi 115	**N1332105**
1.6 HDi 100	**N1332105**
1.6 THP 125	**N1315030**
2.0 HDi	**N1315030**
2.0 HDi	**N1332106**

308 CC

1.6 16V	**N1315030**
1.6 HDi	**J1313030**
1.6 HDi	**N1322123**
1.6 HDi	**N1332105**
1.6 THP	**N1315030**
2.0 HDi	**N1315030**
2.0 HDi	**N1332106**

308 SW

1.4 16V	**N1315030**
1.6 16V	**N1315030**
1.6 Bioflex	**N1315030**
1.6 HDi	**J1313030**
1.6 HDi	**N1322123**
1.6 HDi	**N1328039**
1.6 HDi	**N1332105**
1.6 HDi	**N1333060**
1.6 HDi / BlueHDi 115	**N1315030**
1.6 HDi / BlueHDi 115	**N1332105**
1.6 HDi 92	**J1313030**
1.6 HDi 92	**N1322123**
1.6 HDi 92	**N1332105**
1.6 THP 155	**N1315030**
2.0 Bioflex	**N1315030**
2.0 HDi	**N1315030**
2.0 HDi	**N1332106**

309

1.1	**J1311023**
1.1	**J1324032**
1.1	**J1331021**
1.3	**J1324032**
1.4	**J1311023**
1.4	**J1324032**
1.4	**J1331021**
1.5	**J1311023**
1.5	**J1324032**
1.6	**J1311023**
1.6	**J1324032**
1.6	**J1331021**
1.6	**J1331025**
1.6 Cat	**J1311023**
1.6 Cat	**J1324032**
1.6 Cat	**J1331021**
1.6 Cat	**J1331025**
1.8 Diesel	**J1311023**
1.8 TD	**J1311023**
1.9	**J1311023**
1.9	**J1324032**
1.9	**J1331021**
1.9	**J1331025**
1.9 D	**J1311023**
1.9 Diesel	**J1311023**
1.9 GTi	**J1311023**
1.9 GTi	**J1331025**
1.9 GTI 16V	**J1311023**
1.9 GTI 16V	**J1331025**

4007

2.2 HDi	**N1315030**
2.2 HDi	**N1325055**
2.4 16V	**N1325055**

4008

1.6 HDi AWC	**J1313030**
1.6 HDi AWC	**N1322123**
1.6 HDi AWC	**N1332105**

405

1.4	**J1311023**
1.4	**J1324032**
1.4	**J1331021**
1.6	**J1311023**
1.6	**J1331021**
1.8	**J1311023**
1.8	**J1331021**
1.8 TD	**J1311023**
1.8 Turbo Diesel	**J1311023**
1.9	**J1311023**
1.9	**J1331021**
1.9 4x4	**J1311023**
1.9 4x4	**J1331021**
1.9 All-wheel Drive	**J1311023**
1.9 All-wheel Drive	**J1331021**
1.9 D	**J1311023**
1.9 Diesel	**J1311023**
1.9 Injection	**J1311023**
1.9 Injection	**J1331021**
1.9 Sport MI-16	**J1311023**
1.9 Sport MI-16	**J1331021**
1.9 SPort MI-16 4x4	**J1311023**
1.9 SPort MI-16 4x4	**J1331021**
1.9 TD	**J1311023**
2.0	**J1311023**
2.0	**J1331021**
2.0 16V	**J1311023**
2.0 16V	**J1331021**
2.0 4x4	**J1311023**
2.0 4x4	**J1331021**
2.0 MI-16	**J1311023**
2.0 MI-16	**J1331021**
2.0 T 16 X4	**J1311023**
2.0 T 16 X4	**J1331021**
2.0 X4	**J1311023**
2.0 X4	**J1331021**

406

1.6	**J1311023**
1.8	**J1311023**
1.8 16V	**J1311023**
1.9 D	**J1311023**
1.9 TD	**J1311023**
2.0 16V	**J1311023**
2.0 HDi 110	**J1311023**
2.0 HDi 110	**J1338029**
2.0 HDI 90	**J1311023**
2.0 HDI 90	**J1338029**
2.0 Turbo	**J1311023**
2.1 TD 12V	**J1311023**
2.2 HDi	**J1338029**
3.0 24V	**J1311023**
3.0 V6	**J1311023**
3.0 V6 24V	**J1311023**

407

1.6 HDi 110	**J1313030**
1.6 HDi 110	**N1333060**
1.8 16V	**N1315030**
2.0 16V	**N1315030**
2.0 Bioflex	**N1315030**
2.0 HDi	**N1315030**
2.0 HDi	**N1332106**
2.0 HDi 135	**N1315030**
2.0 HDi 135	**N1332106**
2.2 HDi	**N1315030**
2.2 HDi 170	**N1315030**
3.0	**J1311023**

5008

1.6 16V	**N1315030**
1.6 HDi	**J1313030**
1.6 HDi	**N1322123**
1.6 HDi	**N1328039**
1.6 HDi	**N1332105**
1.6 HDi	**N1333060**
2.0 HDi	**N1315030**
2.0 HDi 136 / BlueHDi 136	**N1315030**
2.0 HDi 150 / BlueHDi 150	**N1315030**

504

1.6	**J1311023**
1.8	**J1311023**
1.9 D	**J1311023**
1.9 D	**J1338025**
2.0	**J1311023**
2.1 D	**J1311023**
2.1 D	**J1338025**
2.3 D	**J1311023**
2.3 D	**J1338025**

505

1.8	**J1311023**
2.0	**J1311023**
2.0 TI,STI	**J1311023**
2.2	**J1311023**
2.2	**J1331021**
2.2 GTI	**J1311023**
2.2 GTI	**J1331021**
2.2 Turbo Injection	**J1311023**
2.3 Diesel	**J1311023**
2.3 Diesel	**J1338025**
2.3 Turbo Diesel	**J1311023**
2.3 Turbo Diesel	**J1338025**
2.5 Diesel	**J1311023**
2.5 Diesel	**J1338025**
2.5 Turbo Diesel	**J1311023**
2.5 Turbo Diesel	**J1338025**
2.8 GTI V6	**J1311023**

508

1.6 HDi	**J1313030**
1.6 HDi	**N1322123**
1.6 HDi	**N1332105**
1.6 THP	**N1315030**
1.6 VTi	**N1315030**
2.0 HDi	**N1315030**
2.0 HDi	**N1332106**
2.0 HDi Hybrid4 AWC	**N1315030**
2.2 HDi	**N1315030**

508 SW

1.6 HDi	**J1313030**
1.6 HDi	**N1322123**
1.6 HDi	**N1332105**
1.6 THP	**N1315030**
1.6 VTi	**N1315030**
2.0 HDi	**N1315030**
2.0 HDi	**N1332106**
2.2 HDi	**N1315030**

604

2.3 TD	**J1311023**
2.5 TD	**J1311023**

605

Original equipment numbers and pictures in this catalogue are used for reference purposes only.

ERA S.r.l. Via F. Santi, 15 - 10024 Moncalieri (TO) Italy - Tel. +39 011.6891511 - Fax +39 011.6472862 - era@eraspares.it - www.eraspares.com

Applicazioni veicolari - Vehicles applications

2.0	**J1311023**
2.0	**J1331021**
2.0 16V	**J1311023**
2.0 16V	**J1331021**
2.0 Turbo	**J1311023**
2.0 Turbo	**J1331021**
2.1 D	**J1311023**
2.1 TD 12V	**J1311023**
2.1 Turbo Diesel	**J1311023**
2.5 Turbo Diesel	**J1311023**
3.0	**J1311023**
3.0	**J1331021**
3.0 SV 24	**J1311023**
3.0 SV 24	**J1331021**
3.0 V6	**J1311023**
3.0 V6	**J1331021**

607	
2.0 HDi	**J1338029**
2.0 HDi	**N1315030**
2.0 HDi	**N1332106**
2.2 HDi	**J1338029**
2.2 HDi	**N1315030**
3.0 V6 24V	**J1311023**

806	
1.8	**J1311023**
1.9 TD	**J1311023**
2.0	**J1311023**
2.0	**J1331021**
2.0 16V	**J1311023**
2.0 HDi	**J1338029**
2.0 HDI 16V	**J1338029**
2.0 Turbo	**J1311023**
2.0 Turbo	**J1331021**
2.1 TD 12V	**J1311023**

807	
2.0 16V	**N1315030**
2.0 HDi	**N1315030**
2.0 HDi	**N1322124**
2.0 HDi	**N1332106**
2.2 HDi	**N1315030**
2.2 HDi	**N1322124**
3.0 V6	**J1311023**

BIPPER	
1.3 HDi 75	**N1318020**
1.4	**J1313030**
1.4	**J1332094**
1.4	**N1315030**
1.4 HDi	**J1313030**
1.4 HDi	**J1332094**

BIPPER Tepee	
1.3 HDi 75	**N1318020**
1.4	**N1315030**
1.4 HDi	**J1313030**
1.4 HDi	**J1332094**

BOXER	
1.9 D	**J1311023**
1.9 D	**J1338025**
1.9 DT 4x4	**J1311023**
1.9 DT 4x4	**J1338025**
1.9 TD	**J1311023**
1.9 TD	**J1338025**
1.9 TD 4x4	**J1311023**
1.9 TD 4x4	**J1338025**
2.0	**J1311023**
2.0 4x4	**J1311023**
2.0 4x4	**J1330901**
2.0 HDi	**J1330320**
2.0 HDi	**J1338031**
2.0 i	**J1311023**
2.0 i	**J1330901**
2.0 i 4x4	**J1311023**
2.0 i 4x4	**J1330901**
2.2 HDi	**J1330320**
2.2 HDi	**J1338031**
2.2 HDi 100	**J1338031**
2.2 HDi 100	**N1315030**
2.2 HDi 110	**J1338031**
2.2 HDi 110	**N1315030**
2.2 HDi 120	**J1338031**
2.2 HDi 120	**N1315030**
2.2 HDi 130	**J1338031**
2.2 HDi 130	**N1315030**
2.2 HDi 150	**J1338031**
2.2 HDi 150	**N1315030**
2.5 D	**J1311023**
2.5 D	**J1338025**
2.5 D 4x4	**J1311023**
2.5 D 4x4	**J1338025**
2.5 DT	**J1311023**
2.5 DT	**J1338025**
2.5 TD	**J1311023**
2.5 TD	**J1338025**
2.5 TD 4x4	**J1311023**
2.5 TD 4x4	**J1338025**
2.5 TDI	**J1311023**
2.5 TDI	**J1338025**
2.5 TDI 4x4	**J1311023**
2.5 TDI 4x4	**J1338025**
2.8 HDi	**J1330320**
2.8 HDi	**J1338031**
2.8 HDi 4x4	**J1330320**
2.8 HDi 4x4	**J1338031**
3.0 HDi	**J1338031**
3.0 HDi 145	**J1338031**
3.0 HDi 160	**J1338031**

EXPERT	
1.6	**J1331021**
1.6 HDi 90 16V	**J1313030**
1.6 HDi 90 16V	**N1322123**
1.6 HDi 90 16V	**N1333060**
1.6 HDi 90 16V	**N1342037**
1.6 HDi 90 8V	**N1332105**
1.9 D	**J1311023**
1.9 D 70	**J1332080**
1.9 TD	**J1311023**
2.0 16V	**N1315030**
2.0 16V	**N1342037**
2.0 HDi	**J1338029**
2.0 HDi 100	**N1315030**
2.0 HDi 100	**N1322124**
2.0 HDi 100	**N1342037**
2.0 HDi 120	**N1315030**
2.0 HDi 120	**N1322124**
2.0 HDi 120	**N1332106**
2.0 HDi 120	**N1342037**
2.0 HDi 130	**N1315030**
2.0 HDi 130	**N1322124**
2.0 HDi 130	**N1342037**
2.0 HDi 140	**N1315030**
2.0 HDi 140	**N1322124**
2.0 HDi 140	**N1332106**
2.0 HDi 140	**N1342037**
2.0 HDi 165	**N1315030**
2.0 HDi 165	**N1322124**
2.0 HDi 165	**N1342037**
2.0 HDI 16V	**J1338029**

EXPERT Tepee	
1.6 HDi 90 16V	**J1313030**
1.6 HDi 90 16V	**N1322123**
1.6 HDi 90 16V	**N1333060**
1.6 HDi 90 16V	**N1342037**
1.6 HDi 90 8V	**N1332105**
2.0 16V	**N1315030**
2.0 16V	**N1342037**
2.0 HDi 100	**N1315030**
2.0 HDi 100	**N1322124**
2.0 HDi 100	**N1342037**
2.0 HDi 120	**N1315030**
2.0 HDi 120	**N1322124**
2.0 HDi 120	**N1332106**
2.0 HDi 120	**N1342037**
2.0 HDi 120 4x4	**N1315030**
2.0 HDi 120 4x4	**N1322124**
2.0 HDi 120 4x4	**N1332106**
2.0 HDi 120 4x4	**N1342037**
2.0 HDi 130	**N1315030**
2.0 HDi 130	**N1322124**
2.0 HDi 130	**N1342037**
2.0 HDi 140	**N1315030**
2.0 HDi 140	**N1322124**
2.0 HDi 140	**N1332106**
2.0 HDi 140	**N1342037**
2.0 HDi 165	**N1315030**
2.0 HDi 165	**N1322124**
2.0 HDi 165	**N1342037**

ION	
Electric	**N1345012**

J5	
1.8	**J1311023**
1.9 D	**J1311023**
1.9 D	**J1338025**
2.0	**J1311023**
2.5 D	**J1311023**
2.5 D	**J1338025**
2.5 D 4x4	**J1311023**
2.5 D 4x4	**J1338025**
2.5 DT	**J1311023**
2.5 DT	**J1338025**
2.5 TD	**J1311023**
2.5 TD	**J1338025**
2.5 TD 4x4	**J1311023**
2.5 TD 4x4	**J1338025**

J7	
1.9 D	**J1338025**
2.1 D	**J1338025**
2.3 D	**J1338025**

J9	
1.6	**J1311023**
2.0	**J1311023**
2.1 D	**J1311023**
2.1 D	**J1338025**
2.3 D	**J1311023**
2.3 D	**J1338025**
2.5 D	**J1311023**
2.5 D	**J1338025**

PARTNER	
1.1	**J1311023**
1.4	**J1311023**
1.4	**N1315030**
1.4 Bifuel	**N1315030**
1.6	**N1315030**
1.6 16V	**N1315030**
1.6 HDi	**J1313030**
1.6 HDi	**N1322123**
1.6 HDi	**N1328039**
1.6 HDi	**N1332105**
1.6 HDi	**N1333060**
1.6 HDi / BlueHDi 75	**N1332105**
1.6 HDi 16V	**J1313030**
1.6 HDi 16V	**N1328039**
1.6 HDi 16V	**N1333060**
1.6 HDi 16V 4x4	**J1313030**
1.6 HDi 16V 4x4	**N1328039**
1.6 HDi 16V 4x4	**N1333060**
1.6 HDi 75	**J1313030**

ERA S.r.l. Via F. Santi, 15 - 10024 Moncalieri (TO) Italy - Tel. +39 011.6891511 - Fax +39 011.6472862 - era@eraspares.it - www.eraspares.com

Applicazioni veicolari - Vehicles applications

1.6 HDi 75	N1328039
1.6 HDi 75	N1333060
1.6 HDi 90	J1313030
1.6 HDi 90	N1322123
1.6 HDi 90	N1328039
1.6 HDi 90	N1333060
1.8	J1311023
1.8 D	J1311023
1.9 D	J1311023
1.9 D	J1332080
1.9 D 4x4	J1332080
2.0 HDi	J1338029
2.0 HDi 4x4	J1338029

PARTNER Tepee

1.6	N1315030
1.6 HDi	J1313030
1.6 HDi	N1322123
1.6 HDi	N1328039
1.6 HDi	N1332105
1.6 HDi	N1333060
1.6 HDi / BlueHDi 75	N1332105
1.6 HDi 16V	J1313030
1.6 HDi 16V	N1328039
1.6 HDi 16V	N1333060
1.6 HDi 90	J1313030
1.6 HDi 90	N1322123

RCZ

1.6 16V	N1315030
2.0 HDi	N1315030

PIAGGIO

APE TM

0.4 D	J1312001

PORTER

1.0	J1316004
1.0	J1333012
1.0	J1336034
1.3 16V	J1318011
1.3 16V 4x4	J1318011
1.3 i 16V	J1316004
1.3 i 16V 4x4	J1316004
1.3 LPG	J1318011

PORSCHE

911

3.0 Turbo	J1330400

PROTON

AEROBACK

1.3	J1315025
1.3	J1317003
1.3	J1325016
1.3	J1325021
1.3	J1335021
1.5	J1315015
1.5	J1317003
1.5	J1325016
1.5	J1325021
1.5	J1335021
1.5 LX	J1315015
1.5 LX	J1325016
1.5 LX	J1335021

GEN 2

1.3	J1313015
1.3	J1335021
1.3	N1325057
1.6	J1313015
1.6	J1335021
1.6	N1325057

IMPIAN

1.6	J1313016
1.6	J1325021
1.6	J1336035

JUMBUCK

1.5	J1315015
1.5	J1325021
1.5	J1335021

PERSONA

1.6	J1313016
1.6	J1335021
1.6	N1325057

PERSONA 300

1.3	J1315015
1.3	J1325022
1.3	J1335021
313i	J1315015
313i	J1325022
313i	J1335021
315 GLi/GLSi	J1315015
315 GLi/GLSi	J1325022
315 GLi/GLSi	J1335021
315 GLSi	J1315015
315 GLSi	J1325022
315 GLSi	J1335021
316	J1315015
316	J1325022
316	J1335021
316 GLXi	J1315015
316 GLXi	J1325021
316 GLXi	J1332024
318 16V GTI	J1315015
318 16V GTI	J1325022
318 16V GTI	J1335021

PERSONA 400

1.5	J1315015
1.5	J1335021
1.5	N1325057
1.8	J1313016
1.8	J1325022
1.8	J1335021
413	J1315015
413	J1325022
413	J1335021
413 GLSi	J1315015
413 GLSi	J1325022
413 GLSi	J1335021
415 GLi/GLSi	J1315015
415 GLi/GLSi	J1325022
415 GLi/GLSi	J1335021
416	J1313016
416	J1325022
416	J1335021
416 GLXi	J1313016
416 GLXi	J1325022
416 GLXi	J1335021
416 i	J1313016
416 i	J1325022
416 i	J1335021
418	J1313016
418	J1325022
418	J1335021
418 GLXi	J1313016
418 GLXi	J1325022
418 GLXi	J1335021
420 d	J1315005
420 d	J1325025
420 d	J1335009
420 GLS D	J1315005
420 GLS D	J1325025
420 GLS D	J1335009
420 TD	J1315005
420 TD	J1325025
420 TD	J1335009

SAGA

1.3 12V	J1315015
1.3 12V	J1325021
1.3 12V Aeroback	J1315015
1.3 12V Aeroback	J1325021
1.3 FLX	J1313016
1.3 FLX	J1325022
1.3 GLE	J1315015
1.3 GLE	J1325022
1.5 12V	J1315015
1.5 12V	J1325021
1.5 12V Aeroback	J1315015
1.5 12V Aeroback	J1325021
1.6	J1313016
1.6	J1325022
1.6	J1330908

SALOON

1.3	J1315015
1.3	J1325016
1.3	J1325021
1.3	J1335021
1.3	J1336035
1.5	J1315015
1.5	J1325021
1.5	J1335021

SATRIA

1.3	J1315025
1.3	J1325022
1.3	J1335021
1.3	J1336035
1.5	J1315015
1.5	J1325021
1.5	J1325022
1.5	J1336035
1.6	J1313016
1.6	J1325022
1.6	J1336035
1.8 GTi	J1313016
1.8 GTi	J1325022
1.8 GTi	J1335021
1.8 GTi	J1336035

SATRIA NEO

1.3	J1313016
1.3	J1330901
1.3	N1325057
1.6	J1313016
1.6	J1330901
1.6	N1325057

SAVVY

1.2	J1311036
1.2	J1330901
1.2	N1321078

WIRA

1.3	J1315015
1.3	J1325021
1.3	J1336035
1.5	J1315015
1.5	J1325021
1.5	J1335006
1.5	J1336035
1.6	J1313016
1.6	J1325022
1.6	J1335021
1.9 16V	J1311019

Original equipment numbers and pictures in this catalogue are used for reference purposes only.

ERA S.r.l. Via F. Santi, 15 - 10024 Moncalieri (TO) Italy - Tel. +39 011.6891511 - Fax +39 011.6472862 - era@eraspares.it - www.eraspares.com

Applicazioni veicolari - Vehicles applications

1.9 16V	**J1325022**
1.9 16V	**J1332024**
2.0 D	**J1315005**
2.0 D	**J1325035**

RENAULT

11	
1.1	**J1315020**
1.2	**J1315020**
1.4	**J1315020**
1.4 Turbo	**J1315020**
1.4 Turbo	**J1331021**
1.6 D	**J1315020**
1.6 D	**J1338025**
1.7	**J1331021**

18	
1.4	**J1315020**
1.6	**J1315020**
1.6	**J1331021**
1.6 4x4	**J1315020**
1.6 TS	**J1315020**
1.6 Turbo	**J1315020**
1.6 Turbo	**J1331021**
2.1 Diesel	**J1338025**
2.2 i	**J1331021**

19	
1.2	**J1315020**
1.4	**J1315020**
1.4	**J1331021**
1.4 Cat	**J1315020**
1.7	**J1315020**
1.7	**J1331021**
1.8	**J1315020**
1.8	**J1331021**
1.8 16V	**J1315020**
1.8 16V	**J1331021**
1.9 D	**J1315020**
1.9 D	**J1338025**
1.9 DT	**J1315020**
1.9 DT	**J1338025**
1.9 TD	**J1315020**
1.9 TD	**J1338025**

20	
2.1 Diesel	**J1338025**

21	
1.4	**J1315020**
1.7	**J1331021**
1.7 Cat	**J1331021**
1.9 D	**J1338025**
2.0	**J1331021**
2.0 4x4	**J1331021**
2.0 Turbo	**J1331021**
2.0 Turbo 4x4	**J1331021**
2.2	**J1331021**
2.2 4x4	**J1331021**

25	
2.0	**J1331021**
2.0 12V	**J1331021**
2.1 Diesel	**J1338025**
2.1 Turbo-D FWD	**J1338025**
2.2	**J1331021**
2.4 V6 Turbo	**J1331021**
2.5 V6 Turbo	**J1331021**
2.7 V6 Injection	**J1331021**
2.8 V6	**J1331021**
2.8 V6 Injection	**J1331021**

30	
2.1 Turbo-D	**J1338025**

4	
1.0	**J1315020**
1.1	**J1315020**

5	
1.4	**J1315020**
1.4 Automatik	**J1315020**

6	
1.1	**J1315020**

9	
1.1	**J1315020**
1.2	**J1315020**
1.4	**J1315020**
1.4 Automatik	**J1315020**
1.4 Turbo	**J1315020**
1.4 Turbo	**J1331021**
1.6 D	**J1315020**
1.6 D	**J1338025**
1.7	**J1331021**

AVANTIME	
2.0 16V Turbo	**J1315020**
2.2 dCi	**J1311029**
2.2 dCi	**J1335051**

CAPTUR	
1.5 dCi 90	**N1311041**

CLIO	
1.1	**J1315020**
1.2	**J1311036**
1.2	**J1315020**
1.2	**J1321066**
1.2	**J1331021**
1.2	**J1341015**
1.2	**J1341017**
1.2	**N1321078**
1.2 16V	**J1311036**
1.2 16V	**J1321067**
1.2 16V	**J1341015**
1.2 16V	**J1341017**
1.2 16V	**N1321078**
1.2 16V Hi-Flex	**J1311036**
1.2 16V Hi-Flex	**J1341015**
1.2 16V Hi-Flex	**N1321078**
1.2 LPG	**J1311036**
1.2 LPG	**J1321066**
1.2 LPG	**J1341017**
1.4	**J1315020**
1.4	**J1331021**
1.4	**J1341017**
1.4 16V	**J1315020**
1.4 16V	**J1321051**
1.4 16V	**J1341015**
1.4 16V	**J1341017**
1.5 dCi	**J1315020**
1.5 dCi	**J1321061**
1.5 dCi	**J1331039**
1.5 dCi	**J1341015**
1.5 dCi	**J1341017**
1.5 dCi 75	**N1311041**
1.5 dCi 90	**N1311041**
1.6	**J1315020**
1.6	**J1341017**
1.6 16V	**J1315020**
1.6 16V	**J1321051**
1.6 16V	**J1341015**
1.6 16V	**J1341017**
1.6 16V	**N1321078**
1.6 16V GT	**J1315020**
1.6 16V GT	**J1341015**
1.6 Hi-Flex	**J1315020**
1.6 Hi-Flex	**J1341015**
1.7	**J1315020**
1.8	**J1315020**
1.8	**J1331021**
1.8 16V	**J1315020**
1.8 16V	**J1331021**
1.8 Rsi	**J1315020**
1.8 Rsi	**J1331021**
1.9 D	**J1315020**
1.9 D	**J1338025**
1.9 D	**J1341017**
1.9 DTi	**J1321052**
1.9 DTi	**J1341017**
1.9 RND	**J1315020**
2.0 16V	**J1314014**
2.0 16V	**J1341015**
2.0 16V Sport	**J1315020**
2.0 16V Sport	**J1341015**
2.0 16V Sport	**J1341017**
3.0 V6 Sport	**J1341017**
Williams	**J1315020**
Williams	**J1331021**

DUSTER	
1.5 dCi	**J1341015**
1.6 16V	**J1315020**
1.6 16V	**J1321051**
1.6 16V	**J1341015**

ESPACE	
1.9 dCi	**J1335051**
1.9 dTi	**J1315020**
1.9 dTi	**J1321052**
1.9 dTi	**J1335051**
2.0	**J1315020**
2.0	**J1321051**
2.0	**J1331021**
2.0 16V	**J1315020**
2.0 16V	**J1321051**
2.0 dCi	**J1335051**
2.0 dCi	**N1311037**
2.0 i	**J1331021**
2.0 i Quadra	**J1331021**
2.0 Turbo	**J1315020**
2.1 TD	**J1338025**
2.2	**J1331021**
2.2 12V TD	**J1335043**
2.2 12V TD	**J1335051**
2.2 4x4	**J1331021**
2.2 D	**J1335051**
2.2 dCi	**J1311029**
2.2 dCi	**J1335051**
2.2 dCi	**N1311037**
2.2 Quadra	**J1331021**
2.8 V6	**J1331021**
3.0 dCi	**J1335051**
3.5 V6	**J1314014**

FLUENCE	
1.5 dCi	**N1341023**
1.6 16V	**J1315020**
1.6 16V	**N1341023**
2.0 16V	**N1341023**
Z.E.	**N1341023**

FUEGO	
1.4 TL/GTL	**J1315020**
1.6	**J1315020**
1.6 TS/GTS	**J1315020**
1.6 Turbo	**J1315020**
1.6 Turbo	**J1331021**

GRAND SCÉNIC	
1.5 dCi	**J1315020**
1.6	**J1315020**
1.6 16V	**J1315020**
1.6 16V Bifuel	**J1315020**
1.9 dCi	**J1335051**

Original equipment numbers and pictures in this catalogue are used for reference purposes only.

ERA S.r.l. Via F. Santi, 15 - 10024 Moncalieri (TO) Italy - Tel. +39 011.6891511 - Fax +39 011.6472862 - era@eraspares.it - www.eraspares.com

Applicazioni veicolari - Vehicles applications

2.0	**J1315020**
2.0 dCi	**N1311037**

KANGOO

1.2	**J1311036**
1.2	**J1321066**
1.2	**J1341017**
1.2 16V	**J1311036**
1.2 16V	**J1321067**
1.2 16V	**J1341017**
1.2 16V	**N1321078**
1.4	**J1315020**
1.4	**J1341017**
1.5 dCi	**J1315020**
1.5 dCi	**J1321061**
1.5 dCi	**J1331039**
1.5 dCi	**J1341017**
1.6	**J1315020**
1.6	**J1341017**
1.6 16V	**J1315020**
1.6 16V	**J1321051**
1.6 16V	**J1341017**
1.6 16V 4x4	**J1315020**
1.6 16V 4x4	**J1321051**
1.6 16V 4x4	**J1341017**
1.6 16V bivalent	**J1315020**
1.6 16V bivalent	**J1321051**
1.6 16V bivalent	**J1341017**
1.6 16V LPG	**J1315020**
1.6 16V LPG	**J1321051**
1.9 D	**J1315020**
1.9 D	**J1341017**
1.9 dCi	**J1321052**
1.9 dCi	**J1335051**
1.9 dCi	**J1341017**
1.9 dCi 4x4	**J1321052**
1.9 dCi 4x4	**J1335051**
1.9 dCi 4x4	**J1341017**
1.9 dTi	**J1321052**
1.9 dTi	**J1341017**
D 55 1.9	**J1315020**
D 55 1.9	**J1341017**
D 65 1.9	**J1315020**
D 65 1.9	**J1341017**

KANGOO / GRAND KANGOO

1.6	**J1315020**
1.6 16V	**J1315020**
1.6 16V	**J1321051**
1.6 16V Hi-Flex	**J1315020**
1.6 16V Hi-Flex	**J1321051**

KANGOO BE BOP

1.6	**J1315020**
1.6	**J1321051**

KOLEOS

2.0 dCi	**J1321063**
2.0 dCi	**N1311037**
2.0 dCi	**N1331051**
2.0 dCi 4x4	**J1321063**
2.0 dCi 4x4	**N1311037**
2.0 dCi 4x4	**N1331051**
2.5	**J1314014**
2.5	**J1321028**
2.5 4x4	**J1314014**
2.5 4x4	**J1321028**

LAGUNA

1.6 16V	**J1315020**
1.6 16V	**J1321051**
1.8	**J1315020**
1.8 16V	**J1315020**
1.8 16V	**J1321051**
1.9 dCi	**J1315020**
1.9 dCi	**J1335051**
1.9 dTi	**J1315020**
2.0	**J1315020**
2.0	**J1321051**
2.0 16V	**J1314014**
2.0 16V	**J1315020**
2.0 16V	**J1321051**
2.0 16V Hi-Flex	**J1314014**
2.0 16V IDE	**J1315020**
2.0 16V Turbo	**J1315020**
2.0 dCi	**J1335051**
2.0 dCi	**N1311037**
2.0 dCi GT	**N1311037**
2.2 D	**J1335043**
2.2 dCi	**J1311029**
2.2 dCi	**J1335051**
2.2 dT	**J1335043**
2.2 dT	**J1335051**
3.5 V6	**J1314014**

LATITUDE

2.0 dCi	**N1311037**
2.0 dCi 175	**N1311037**

LOGAN

1.4	**J1315020**
1.4	**J1341015**
1.5 dCi	**J1321061**
1.5 dCi	**J1341015**
1.5 dCi	**N1338035**
1.6	**J1315020**
1.6	**J1321051**
1.6	**J1341015**

LOGAN EXPRESS

1.5 dCi	**J1321061**
1.5 dCi	**J1341015**
1.5 dCi	**N1338035**
1.6	**J1315020**
1.6	**J1341015**

MASTER

1.9 dCi 80	**J1321046**
1.9 dCi 80	**J1335051**
1.9 DTI	**J1315020**
1.9 DTI	**J1321052**
1.9 DTI	**J1335051**
2.1 D	**J1338025**
2.2 dCI 90	**J1311029**
2.2 dCI 90	**J1321046**
2.2 dCI 90	**J1331037**
2.2 dCI 90	**N1331045**
2.2 dCI 90	**N1331049**
2.3 dCi 100 FWD	**N1321077**
2.3 dCi 100 FWD	**N1331045**
2.3 dCi 100 FWD	**N1331049**
2.3 dCi 100 RWD	**N1321077**
2.3 dCi 100 RWD	**N1331045**
2.3 dCi 100 RWD	**N1331049**
2.3 dCi 125 FWD	**N1321077**
2.3 dCi 125 FWD	**N1331045**
2.3 dCi 125 FWD	**N1331049**
2.3 dCi 125 RWD	**N1321077**
2.3 dCi 125 RWD	**N1331045**
2.3 dCi 125 RWD	**N1331049**
2.3 dCi 145 FWD	**N1321077**
2.3 dCi 145 FWD	**N1331045**
2.3 dCi 145 FWD	**N1331049**
2.3 dCi 145 RWD	**N1321077**
2.3 dCi 145 RWD	**N1331045**
2.3 dCi 145 RWD	**N1331049**
2.3 dCi 150 FWD	**N1321077**
2.3 dCi 150 FWD	**N1331045**
2.3 dCi 150 RWD	**N1321077**
2.3 dCi 150 RWD	**N1331045**
2.4 D	**J1338025**
2.5 D	**J1321046**
2.5 D	**J1335051**
2.5 dCi	**J1331037**
2.5 dCi	**N1311037**
2.5 dCi	**N1321079**
2.5 dCi	**N1331045**
2.5 dCi	**N1331049**
2.5 dCi 100	**J1311029**
2.5 dCi 100	**J1331037**
2.5 dCi 100	**N1321079**
2.5 dCi 100	**N1331045**
2.5 dCi 100	**N1331049**
2.5 dCi 120	**J1311029**
2.5 dCi 120	**J1321046**
2.5 dCi 120	**J1331037**
2.5 dCi 120	**N1331045**
2.5 dCi 120	**N1331049**
2.5 DT	**J1338025**
2.8 dTI	**J1321046**
2.8 dTI	**J1335051**
28-35 2,5 TD	**J1338025**
28-35 2.1 D	**J1338025**
28-35 2.4 D	**J1338025**
28-35 2.5 D	**J1338025**
3.0 dCi 120	**J1311029**
3.0 dCi 120	**J1331037**
3.0 dCi 120	**N1321079**
3.0 dCi 120	**N1331045**
3.0 dCi 120	**N1331049**
3.0 dCi 140	**J1311024**
3.0 dCi 140	**J1331037**
3.0 dCi 140	**N1321074**
3.0 dCi 140	**N1331045**
3.0 dCi 160	**J1311024**
3.0 dCi 160	**J1331037**
3.0 dCi 160	**N1321074**
3.0 dCi 160	**N1331045**
30 2,2	**J1331021**
35 2,5 TD	**J1338025**

MEGANE

1.4	**J1315020**
1.4	**J1321051**
1.4	**J1341017**
1.4 16V	**J1315020**
1.4 16V	**J1321051**
1.4 16V	**J1341017**
1.4 e	**J1315020**
1.4 e	**J1341017**
1.4 Eco	**J1315020**
1.4 Eco	**J1341017**
1.4 i	**J1315020**
1.5 dCi	**J1315020**
1.5 dCi	**N1311041**
1.6	**J1315020**
1.6	**J1321051**
1.6 16V	**J1315020**
1.6 16V	**J1321051**
1.6 16V	**J1341017**
1.6 16V Bifuel	**J1315020**
1.6 16V Hi-Flex	**J1315020**
1.6 16V Hi-Flex	**J1321051**
1.6 e	**J1315020**
1.6 e	**J1341017**
1.6 Flex-Fuel	**J1315020**
1.6 Flex-Fuel	**J1321051**
1.6 i	**J1315020**
1.6 i	**J1341017**
1.8 16V	**J1315020**
1.8 16V	**J1321051**
1.8 16V	**J1341017**
1.9 D	**J1315020**
1.9 D	**J1341017**
1.9 D Eco	**J1315020**
1.9 D Eco	**J1341017**
1.9 dCi	**J1321052**
1.9 dCi	**J1335051**

Original equipment numbers and pictures in this catalogue are used for reference purposes only.

ERA S.r.l. Via F. Santi, 15 - 10024 Moncalieri (TO) Italy - Tel. +39 011.6891511 - Fax +39 011.6472862 - era@eraspares.it - www.eraspares.com

Applicazioni veicolari - Vehicles applications

1.9 dCi	J1341017
1.9 dT	J1315020
1.9 dT	J1341017
1.9 dTi	J1315020
1.9 dTi	J1321052
1.9 dTi	J1341017
1.9 TDI	J1315020
1.9 TDI	J1341017
2.0	J1315020
2.0	J1341017
2.0 16V	J1315020
2.0 16V	J1321051
2.0 16V	J1341017
2.0 16V IDE	J1315020
2.0 16V IDE	J1341017
2.0 16V Turbo	J1315020
2.0 dCi	N1311037
2.0 i	J1315020
2.0 i	J1341017
2.0 Renault Sport	J1315020

MEGANE CC

1.6 16V	J1315020
2.0 dCi	N1311037

MODUS / GRAND MODUS

1.2	J1311036
1.2	J1341015
1.2	N1321078
1.2 16V	J1311036
1.2 16V	J1341015
1.2 16V Hi-Flex	J1311036
1.2 16V Hi-Flex	J1341015
1.2 16V Hi-Flex	N1321078
1.4	J1315020
1.4	J1341015
1.5 dCi	J1315020
1.5 dCi	J1341015
1.5 dCi 75	J1315020
1.5 dCi 75	J1341015
1.5 dCi 90	J1315020
1.5 dCi 90	J1341015
1.6	J1315020
1.6	J1341015

RAPID

1.0	J1315020
1.1	J1315020
1.2	J1315020
1.2	J1331021
1.4	J1315020
1.4	J1331021
1.4 Cat	J1315020
1.4 Cat	J1331021
1.6 D	J1315020
1.6 D	J1338025
1.9 D	J1315020
1.9 D	J1338025

SAFRANE

2.0	J1331021
2.0 12V	J1331021
2.2	J1331021
2.2 dT	J1335051
3.0	J1331021
3.0 Biturbo 4x4	J1331021
3.0 V6	J1331021
3.0 V6 4x4	J1331021

SANDERO/STEPWAY

1.4	J1315020
1.4	J1341015
1.6	J1315020
1.6	J1341015

SCÉNIC

1.4	J1315020
1.4	J1321051
1.4 16V	J1315020
1.4 16V	J1321051
1.5 dCi	J1315020
1.5 dCi	N1311041
1.6	J1315020
1.6	J1321051
1.6 16V	J1315020
1.6 16V	J1321051
1.6 E85	J1315020
1.8 16V	J1315020
1.8 16V	J1321051
1.8 4x4	J1315020
1.8 4x4	J1321051
1.9 D	J1315020
1.9 D	J1335051
1.9 dCi	J1321052
1.9 dCi	J1335051
1.9 dCi RX4	J1321052
1.9 dTi	J1321052
2.0	J1315020
2.0 16V	J1315020
2.0 16V	J1321051
2.0 16V RX4	J1315020
2.0 16V RX4	J1321051
2.0 16V Turbo	J1315020
2.0 dCi	N1311037

SPORT SPIDER

2.0 16V	J1315020
2.0 16V	J1331021

SUPER 5

1.0	J1315020
1.1	J1315020
1.2	J1315020
1.4	J1315020
1.4 Cat	J1315020
1.4 Cat	J1331021
1.6 D	J1315020
1.6 D	J1338025
1.7	J1315020
1.7	J1331021
1.7 i	J1315020
1.7 i	J1331021

THALIA

1.2 16V	J1311036
1.2 16V	J1321067
1.2 16V	J1341017
1.2 16V	N1321078
1.4	J1315020
1.4	J1341017
1.4 16V	J1315020
1.4 16V	J1321051
1.4 16V	J1341017
1.5 dCi	J1315020
1.5 dCi	J1321061
1.5 dCi	J1331039
1.5 dCi	J1341017
1.6 16V	J1315020
1.6 16V	J1321051
1.6 16V	J1341017
1.6 16V	N1321078

TRAFIC

1.4	J1315020
1.6	J1315020
1.6 4x4	J1315020
1.7	J1315020
1.9 D	J1315020
1.9 D	J1335051
2.1 D	J1338025
2.1 D 4x4	J1338025
2.1 D RWD	J1338025
2.2	J1331021
2.2 4x4	J1331021
2.5 D	J1338025
2.5 D 4x4	J1338025

TRAFIC II

1.9 dCi 100	J1321052
1.9 dCi 100	J1331037
1.9 dCi 100	J1341014
1.9 dCI 100	N1331045
1.9 dCI 100	N1331049
1.9 dCI 80	J1321052
1.9 dCi 80	J1331037
1.9 dCi 80	J1341014
1.9 dCi 80	N1331045
1.9 dCi 80	N1331049
2.0	J1315020
2.0	J1321051
2.0	J1341014
2.0 16V	J1315020
2.0 16V	J1321051
2.0 16V	J1341014
2.0 dCi 115	J1341014
2.0 dCi 115	N1311037
2.0 dCi 115	N1321075
2.0 dCi 115	N1331045
2.0 dCi 115	N1331049
2.0 dCi 90	J1341014
2.0 dCi 90	N1311037
2.0 dCi 90	N1321075
2.0 dCi 90	N1331045
2.0 dCi 90	N1331049
2.5 dCi 115	J1341014
2.5 dCi 115	N1311037
2.5 dCi 115	N1321075
2.5 dCi 115	N1331045
2.5 dCi 115	N1331049
2.5 dCi 135	J1311029
2.5 dCi 135	J1331037
2.5 dCi 135	J1341014
2.5 dCi 135	N1321075
2.5 dCi 135	N1331045
2.5 dCi 135	N1331049
2.5 dCi 145	J1331037
2.5 dCi 145	J1341014
2.5 dCi 145	N1311037
2.5 dCi 145	N1321075
2.5 dCi 145	N1331045
2.5 dCi 145	N1331049

TWINGO

1.2	J1311036
1.2	J1315020
1.2	J1321066
1.2	J1341015
1.2 16V	J1311036
1.2 16V	J1321066
1.2 16V	J1321067
1.2 16V	J1341015
1.2 16V	N1321078
1.2 LPG	J1311036
1.2 LPG	N1321078
1.2 TCe 100	J1311036
1.2 TCe 100	J1341015
1.2 Turbo	J1311036
1.2 Turbo	J1341015
1.5 dCi	J1315020
1.5 dCi	J1341015
1.5 dCi 75	J1341015
1.5 dCi 90	J1341015
1.6 RS	J1315020
1.6 RS	J1341015

VEL SATIS

2.0 16 V Turbo	J1315020
2.0 16V Turbo	J1315020

Original equipment numbers and pictures in this catalogue are used for reference purposes only.

ERA S.r.l. Via F. Santi, 15 - 10024 Moncalieri (TO) Italy - Tel. +39 011.6891511 - Fax +39 011.6472862 - era@eraspares.it - www.eraspares.com

Applicazioni veicolari - Vehicles applications

2.0 dCi	J1335051
2.0 dCi	N1311037
2.2 dCi	J1311029
2.2 dCi	J1335051
3.0 dCi	J1335051
3.5 V6	J1314014

WIND

1.2	J1311036
1.2	J1341015
1.2 TCe 100	J1311036
1.2 TCe 100	J1341015
1.6	J1315020
1.6	J1341015

ROVER

100

111	J1330900
114	J1330900

100 / METRO

111 C/L/S	J1330900
114 d	J1311023
114 d	J1331031
114 GSi	J1330900
114 GTI 16V	J1330900
114 GTI/GT 16V Cat	J1330900
114 S/L/GTA	J1330900
115 D	J1311023
115 D	J1321043
115 D	J1331031

200

213 S	J1314002
213 S	J1324006
214	J1330900
214 1.4	J1330900
214 1.4i 16V	J1330900
214 GSi/Si	J1330900
214 i	J1344004
214 Si/Gsi	J1330900
216	J1314012
216	J1324026
216	J1331021
216	J1344004
216 1.6	J1314012
216 1.6	J1324026
216 1.6i	J1314012
216 1.6i	J1324026
216 GSi	J1314012
216 GSi	J1324026
216 GTi	J1314012
216 GTi	J1324026
216 Si	J1344004
216 Vitesse	J1331021
218 d	J1311023
218 K Vi	J1344004
218 TD	J1311023
220 D/SD	J1314011
220 D/SD	J1324035
220 D/SD	J1334024
220 D/SD	J1344004
220 GSi	J1330900
220 GTi	J1330900
220 SDi	J1314011
220 SDi	J1324035
220 SDi	J1334024
220 SDi	J1344004
220 Turbo	J1330900

2000-3500

2600 S	J1310900
3500 Vitesse	J1331021

25

2.0 iDT	J1324035
2.0 iDT	J1334024

400

1.6 i	J1314012
1.6 i	J1324026
1.8 i	J1324035
1.8 i	J1344003
1.8 i	J1344004
1.8 TD	J1311023
2.0 i	J1330900
414	J1324035
414	J1330900
414	J1344003
414	J1344004
414 GSI/SI	J1330900
414 GSI/SI Cat	J1330900
414 Si	J1324035
414 Si	J1330900
414 Si	J1344003
414 Si	J1344004
416 GSI	J1314012
416 GSI	J1324026
416 GSI/GSE	J1314012
416 GSI/GSE	J1324026
416 GTI	J1314012
416 GTI	J1324026
416 GTI/GTE	J1314012
416 GTI/GTE	J1324026
416 Si	J1314012
416 Si	J1324024
416 Si	J1324035
416 Si	J1344003
416 Si	J1344004
418 d	J1311023
418 TD	J1311023
420 d	J1314011
420 d	J1324035
420 d	J1334024
420 d	J1344003
420 d	J1344004
420 Di	J1314011
420 Di	J1324035
420 Di	J1334024
420 Di	J1344003
420 Di	J1344004
420 GSI/SLI/GTI/Vite	J1330900
420 GTI/GSI/Vitesse	J1330900
420 Si Lux	J1324035
420 Si Lux	J1344003
420 Si Lux	J1344004
420 Turbo	J1330900

45

1.4	J1324035
1.4	J1344004
1.6	J1324035
1.6	J1344004
1.8	J1324035
1.8	J1344004
2.0 iDT	J1324035
2.0 iDT	J1334024
2.0 iDT	J1344004
2.0 V6	J1344004

600

618 i/Si	J1314012
618 i/Si	J1324022
620 i	J1314012
620 i	J1324022
620 Sdi	J1314011
620 Sdi	J1324035
620 Sdi	J1334024
620 Si	J1314012
620 Si	J1324022
620 Ti Vitesse	J1324035
620 Ti Vitesse	J1330900
623 Si	J1314012
623 Si	J1324022

75

4.6 V8	J1313028

800

2.5	J1314011
2.5	J1324035
2.5 si	J1314011
2.5 si	J1324035
825 Si	J1314011
825 Si	J1324035
825 Si Lux	J1314011
825 Si Lux	J1324035
825 SI/Sterling	J1324035
825 SI/Sterling Catalytic-Conv	J1324035

COUPE

1.6 16 V	J1344004
1.8 16 V	J1344004

MAESTRO

1.6	J1314011
2.0 D	J1314011
2.0 TD	J1314011

MINI

1000	J1330900
1300	J1330900
1300 / Cooper	J1330900

MONTEGO

2.0 D Turbo	J1314011
2.0 GTI	J1331021
2.0 GTI/LXI	J1331021
2.0 i Cat	J1331021
2.0 Turbo-D	J1314011

STREETWISE

2.0 TD	J1324035
2.0 TD	J1334024

SAAB

9-3

1,8t	J1330901
1,8t	N1310909
1,8t BioPower	J1330901
1,8t BioPower	N1310909
1.8 i	J1330901
1.8t 2.0	J1330901
1.8t 2.0	N1310909
1.9 TiD	J1338031
1.9 TiD	N1318015
1.9 TTiD	N1318020
1.9 TTiD	N1330909
2.0 T	J1330901
2.0 T	N1310909
2.0 t Bio Power	N1310909
2.0 t Bio Power XWD	J1330901
2.0 t Bio Power XWD	N1310909
2.0 t BioPower	J1330901
2.0 t BioPower	N1310909
2.0 t BioPower XWD	J1330901
2.0 t BioPower XWD	N1310909
2.0 t XWD	J1330901
2.0 t XWD	N1310909
2.0 Turbo XWD	J1330901
2.0 Turbo XWD	N1310909
2.8 Turbo V6	J1330901
2.8 Turbo V6 XWD	J1330901

Original equipment numbers and pictures in this catalogue are used for reference purposes only.

ERA S.r.l. Via F. Santi, 15 - 10024 Moncalieri (TO) Italy - Tel. +39 011.6891511 - Fax +39 011.6472862 - era@eraspares.it - www.eraspares.com

Applicazioni veicolari - Vehicles applications

9-3X	
1.9 TTiD AWD	N1318020
1.9 TTiD AWD	N1330909
2.0 t BioPower XWD	J1330901
2.0 t BioPower XWD	N1310909
2.0 t XWD	J1330901
2.0 t XWD	N1310909

9-5	
1.6 Turbo	N1310906
1.6 Turbo	N1320920
1.6 Turbo	N1340915
1.9 TiD	N1318015
2.0 T	J1330901
2.0 t BioPower	J1330901
2.0 t BioPower	N1310909
2.0 t BioPower	N1340915
2.0 t BioPower XWD	N1310909
2.0 t BioPower XWD	N1340915
2.0 TiD	N1310910
2.0 TiD	N1320920
2.0 TiD	N1330909
2.0 TiD	N1340915
2.0 TTiD	N1310910
2.0 TTiD	N1320920
2.0 TTiD	N1330909
2.0 TTiD	N1340915
2.0 TTiD XWD	N1310910
2.0 TTiD XWD	N1320920
2.0 TTiD XWD	N1330909
2.0 TTiD XWD	N1340915
2.0 Turbo	N1310909
2.0 Turbo	N1340915
2.0 Turbo SE	J1330901
2.0 Turbo XWD	N1310909
2.0 Turbo XWD	N1340915
2.3 T	J1330901
2.3 t BioPower	J1330901
2.3 Turbo	J1330901
2.8 Turbo V6 XWD	N1320920
2.8 Turbo V6 XWD	N1340915

900	
2.5 -24 V6	J1310900

9000	
3.0 -24 V6 CD/CDE	J1310900
3.0 -24 V6 CS/CSE	J1310900

95	
0.8	N1332096

SANTANA

PS10/ANIBAL	
2.8 TD	N1341033

SEAT

127	
0.9	J1328002

131	
2.4 Diesel	J1338025

ALHAMBRA	
1.9 TDI	J1315028
2.0 TDI	J1315028
2.8 V6	J1315028
2.8 V6 4motion	J1315028

ALTEA	
1.9 TDI	J1315028
2.0 TDI	J1315028
2.0 TDI 16V	J1315028

ALTEA XL	
1.9 TDI	J1315028
2.0 TDI	J1315028
2.0 TDI 16V	J1315028
2.0 TDI 16V 4x4	J1315028
2.0 TDI 4x4	J1315028

AROSA	
1.0	J1330901
1.4	J1330901
1.4 16V	J1330901
1.4 TDI	J1315028

CORDOBA	
1.0 i	J1331025
1.4 16V	J1330901
1.4 i	J1330901
1.4 i	J1331025
1.4 i 16V	J1330901
1.4 i 16V	J1331025
1.4 TDI	J1315028
1.6 i	J1330901
1.6 i	J1331025
1.8 i	J1331025
1.8 i 16V	J1331025
1.8 T 20V Cupra	J1330901
1.9 SDI	J1315028
1.9 TDI	J1315028
2.0 i	J1331025
2.0 i 16V	J1331025

EXEO	
2.0 TDI	J1315028

FURA	
0.9	J1328002

IBIZA	
1.0	J1331025
1.0 16V	J1330901
1.0 i	J1331025
1.2	J1330901
1.2 12V	J1330901
1.3 i	J1330901
1.3 i	J1331025
1.4 16V	J1330901
1.4 i	J1330901
1.4 i	J1331025
1.4 i 16V	J1330901
1.4 i 16V	J1331025
1.4 TDI	J1315028
1.6	J1330901
1.6 16V	J1330901
1.6 i	J1330901
1.6 i	J1331025
1.7 D	J1338025
1.8 i	J1330901
1.8 i	J1331025
1.8 i 16V	J1331025
1.8 T 20V Cupra	J1330901
1.8 T Cupra R	J1330901
1.8 T FR	J1330901
1.9 SDI	J1315028
1.9 TDI	J1315028
1.9 TDI Cupra R	J1315028
2.0	J1330901
2.0 i	J1331025
2.0 i 16V	J1330901
2.0 i 16V	J1331025

INCA	
1.4 16V	J1331025
1.4 i	J1331025
1.6 i	J1331025

LEON	
1.9 TDI	J1315028
2.0 TDI	J1315028
2.0 TDI 16V	J1315028
2.8 Cupra 4	J1315028

MALAGA	
1.7 D	J1338025

RITMO	
1.7 D	J1338025

RONDA	
1.7 diesel	J1338025

TERRA	
1.3 D	J1334024
1.4 D	J1334024

TOLEDO	
1.9 TDI	J1315028
2.0 TDI	J1315028
2.0 TDI 16V	J1315028
2.3 V5	J1315028
2.3 V5 20V	J1315028

SKODA

FABIA	
1.0	J1330901
1.2	J1330901
1.4	J1330901
1.4 16V	J1330901
1.4 TDI	J1315028
1.9 SDI	J1315028
1.9 TDI	J1315028
1.9 TDI RS	J1315028
2.0	J1330901

OCTAVIA	
1.9 TDI	J1315028
1.9 Tdi 4x4	J1315028
2.0 TDI	J1315028
2.0 TDI 16V	J1315028
2.0 TDI 16V 4x4	J1315028
2.0 TDI 4x4	J1315028
2.0 TDI RS	J1315028

ROOMSTER	
1.4 TDI	J1315028
1.9 TDI	J1315028

ROOMSTER Praktik	
1.4 TDI	J1315028

SUPERB	
1.9 TDI	J1315028
2.0 TDI	J1315028
2.0 TDI 16V	J1315028
2.0 TDI 16V 4x4	J1315028
2.0 TDI 4x4	J1315028
3.6 FSI 4x4	J1315028
3.6 V6 4x4	J1315028

YETI	
2.0 TDI	J1315028
2.0 TDI 4x4	J1315028

SSANGYONG

ACTYON	
2.0	J1310401
2.0	J1320406
2.0	J1340403

Original equipment numbers and pictures in this catalogue are used for reference purposes only.

ERA S.r.l. Via F. Santi, 15 - 10024 Moncalieri (TO) Italy - Tel. +39 011.6891511 - Fax +39 011.6472862 - era@eraspares.it - www.eraspares.com

Applicazioni veicolari - Vehicles applications

2.0 4x4	J1310401
2.0 4x4	J1320406
2.0 4x4	J1340403
2.0 Xdi	J1310401
2.0 Xdi	J1320406
2.0 Xdi	J1330403
2.0 Xdi	J1340403
2.0 Xdi	N1330405
2.0 XDi 4x4	J1310401
2.0 XDi 4x4	J1320406
2.0 XDi 4x4	J1340403
2.0 XDi 4x4	N1330405
2.3	J1310401
2.3	J1320406
2.3	J1330400
2.3	J1340403
2.3 4x4	J1310401
2.3 4x4	J1320406
2.3 4x4	J1330400
2.3 4x4	J1340403
200 Xdi 4WD	J1310401
200 Xdi 4WD	J1320406
200 Xdi 4WD	J1330403
200 Xdi 4WD	J1340403

ACTYON SPORTS

2.0 Xdi	J1310401
2.0 Xdi	J1320406
2.0 Xdi	J1330403
2.0 Xdi	J1340403
2.0 Xdi	N1310402
2.0 Xdi	N1330405
2.0 Xdi 4WD	J1310401
2.0 Xdi 4WD	J1320406
2.0 Xdi 4WD	J1330403
2.0 Xdi 4WD	J1340403
2.0 Xdi 4WD	N1310402
2.0 Xdi 4WD	N1330405
2.3 4WD	J1310401
2.3 4WD	J1320406
2.3 4WD	J1330310
2.3 4WD	J1340403

CHAIRMAN

2.3	J1310401
2.8	J1310401
3.2	J1310401

ISTANA

2.9 D	J1330401
2.9 D	N1310403
2.9 TD	J1330401
2.9 TD	N1310403

KORANDO

2.0	J1310401
2.0	J1320403
2.0	J1330400
2.0	J1340401
2.0	N1320407
2.0	N1340406
2.0 4WD	J1310401
2.0 4WD	N1320407
2.0 4WD	N1340406
2.0 e-XDi	N1310402
2.0 e-XDi	N1320407
2.0 e-XDi	N1330405
2.0 e-XDi	N1340406
2.0 e-XDi 4WD	N1310402
2.0 e-XDi 4WD	N1320407
2.0 e-XDi 4WD	N1330405
2.0 e-XDi 4WD	N1340406
2.2 D	J1310400
2.2 D	J1320402
2.2 D	J1330401
2.2 D	J1340400
2.3	J1310401
2.3	J1320403
2.3	J1330400
2.3	J1340401
2.3	J1340405
2.3 D	J1310400
2.3 D	J1320402
2.3 D	J1330401
2.3 D	J1340401
2.3 TDiC 4x4	J1310400
2.3 TDiC 4x4	J1320402
2.3 TDiC 4x4	J1330401
2.3 TDiC 4x4	J1340401
2.9 D	J1310400
2.9 D	J1320403
2.9 D	J1330401
2.9 D	J1340400
2.9 D	J1340401
2.9 D	N1310404
2.9 TD	J1310400
2.9 TD	J1320403
2.9 TD	J1330401
2.9 TD	J1340400
2.9 TD	J1340401
2.9 TD	N1310404
3.2	J1310401
3.2	J1320403
3.2	J1330400
3.2	J1331025
3.2	J1340401

KYRON

2.0 Xdi	J1310401
2.0 Xdi	J1320406
2.0 Xdi	J1330403
2.0 Xdi	J1340403
2.0 XDi 4x4	J1310401
2.0 XDi 4x4	J1320406
2.0 XDi 4x4	J1330403
2.0 XDi 4x4	J1340403
2.3	J1310401
2.3	J1320406
2.3	J1330908
2.3	J1340405
2.3 4x4	J1310401
2.3 4x4	J1320406
2.3 4x4	J1330908
2.3 4x4	J1340405
2.7 Xdi	J1310401
2.7 Xdi	J1320406
2.7 Xdi	J1330403
2.7 Xdi	J1340403
3.2 M320 4x4	J1310401
3.2 M320 4x4	J1320404
3.2 M320 4x4	J1330908
3.2 M320 4x4	J1340403

MUSSO

2.0	J1310401
2.0	J1320403
2.0	J1330400
2.0	J1340400
2.3	J1310401
2.3	J1320403
2.3	J1330400
2.3	J1340400
2.3 D	J1310401
2.3 D	J1320403
2.3 D	J1330400
2.3 D	J1340400
2.3 TDiC All-wheel Drive	J1330401
2.3 TDiC All-wheel Drive	J1340401
2.3 TDiC All-wheel Drive	N1310403
2.3 TDiC All-wheel Drive	N1310404
2.9 D	J1310400
2.9 D	J1330401
2.9 D	J1340400
2.9 TD	J1310400
2.9 TD	J1320403
2.9 TD	J1330401
2.9 TD	J1340400
3.2	J1310401
3.2	J1320403
3.2	J1330400
3.2	J1340400

MUSSO SPORTS

2.9 D	J1320405
2.9 D	J1330401
2.9 D	J1340402
2.9 D	N1310404
2.9 D 4x4	J1320405
2.9 D 4x4	J1330401
2.9 D 4x4	J1340402
2.9 D 4x4	N1310404

REXTON

2.3 RX230 4x4	J1310401
2.3 RX230 4x4	J1320404
2.3 RX230 4x4	J1330400
2.3 RX230 4x4	J1340402
2.7 D 4x4	J1310401
2.7 D 4x4	J1320405
2.7 D 4x4	J1330403
2.7 D 4x4	J1340402
2.7 Xdi	J1310401
2.7 Xdi	J1320405
2.7 Xdi	J1330403
2.7 Xdi	J1340402
2.7 Xdi 4x4	J1310401
2.7 Xdi 4x4	J1320405
2.7 Xdi 4x4	J1330403
2.7 Xdi 4x4	J1340402
2.7 Xdi Turbo 4x4	J1310401
2.7 Xdi Turbo 4x4	J1320405
2.7 Xdi Turbo 4x4	J1330403
2.7 Xdi Turbo 4x4	J1340402
2.9 TD	J1320405
2.9 TD	J1330401
2.9 TD	J1340402
2.9 TD	N1310403
3.2 4x4	J1310401
3.2 4x4	J1320404
3.2 4x4	J1330908
3.2 4x4	J1340402

REXTON W

2.0 Xdi	J1310401
2.0 Xdi	J1320405
2.0 Xdi	J1330319
2.0 Xdi	J1340402
2.0 Xdi	N1310402
2.0 Xdi	N1330405
2.0 Xdi All-wheel Drive	J1310401
2.0 Xdi All-wheel Drive	J1320405
2.0 Xdi All-wheel Drive	J1330319
2.0 Xdi All-wheel Drive	J1340402
2.0 Xdi All-wheel Drive	N1310402
2.0 Xdi All-wheel Drive	N1330405
2.2 Xdi	J1320405
2.2 Xdi	J1340402
2.2 Xdi	N1310402
2.2 Xdi	N1330405
2.2 Xdi All-wheel Drive	J1320405
2.2 Xdi All-wheel Drive	J1340402
2.2 Xdi All-wheel Drive	N1310402
2.2 Xdi All-wheel Drive	N1330405

RODIUS

2.0 Xdi	J1310401
2.0 Xdi	J1320406
2.0 Xdi	J1340405

Original equipment numbers and pictures in this catalogue are used for reference purposes only.

ERA S.r.l. Via F. Santi, 15 - 10024 Moncalieri (TO) Italy - Tel. +39 011.6891511 - Fax +39 011.6472862 - era@eraspares.it - www.eraspares.com

Applicazioni veicolari - Vehicles applications

2.0 Xdi	N1310402
2.0 Xdi	N1330405
2.0 Xdi 4WD	J1310401
2.0 Xdi 4WD	J1320406
2.0 Xdi 4WD	J1340405
2.0 Xdi 4WD	N1310402
2.0 Xdi 4WD	N1330405
2.2 Xdi	J1320406
2.2 Xdi	J1340405
2.2 Xdi	N1310402
2.2 Xdi	N1330405
2.2 Xdi 4WD	J1320406
2.2 Xdi 4WD	J1340405
2.2 Xdi 4WD	N1310402
2.2 Xdi 4WD	N1330405
2.7 Xdi	J1310401
2.7 Xdi	J1320406
2.7 Xdi	J1330403
2.7 Xdi	J1340405
2.7 Xdi 4WD	J1310401
2.7 Xdi 4WD	J1320406
2.7 Xdi 4WD	J1330403
2.7 Xdi 4WD	J1340405
3.2	J1310401
3.2	J1320404
3.2	J1320406
3.2	J1330908
3.2	J1340405
3.2 4WD	J1310401
3.2 4WD	J1320404
3.2 4WD	J1320406
3.2 4WD	J1330908
3.2 4WD	J1340405

STAVIC

2.0 200 XDi	J1310401
2.0 200 XDi	J1340405
2.0 200 XDi	N1310402
2.0 200 XDi	N1330405
2.7 270 sXDi	J1310401
2.7 270 sXDi	J1320405
2.7 270 sXDi	J1330403
2.7 270 sXDi	J1340402
2.7 270 sXDi 4x4	J1310401
2.7 270 sXDi 4x4	J1320405
2.7 270 sXDi 4x4	J1330403
2.7 270 sXDi 4x4	J1340402

TIVOLI

1.6	N1320409
1.6	N1340407
1.6 All-wheel Drive	N1320409
1.6 All-wheel Drive	N1340407
1.6 GPL	N1320409
1.6 GPL	N1340407
1.6 XDi 160	N1310405
1.6 XDi 160	N1320409
1.6 XDi 160	N1340407
1.6 XDi 160 All-wheel Drive	N1310405
1.6 XDi 160 All-wheel Drive	N1320409
1.6 XDi 160 All-wheel Drive	N1340407

XLV

1.6 GPL	N1320409
1.6 GPL	N1340407
1.6 GPL All-wheel Drive	N1320409
1.6 GPL All-wheel Drive	N1340407
e-XDi 160	N1310405
e-XDi 160	N1320409
e-XDi 160	N1340407
e-XDi 160 All-wheel Drive	N1310405
e-XDi 160 All-wheel Drive	N1320409
e-XDi 160 All-wheel Drive	N1340407
e-XGi 160	N1320409
e-XGi 160	N1340407
e-XGi 160 All-wheel Drive	N1320409
e-XGi 160 All-wheel Drive	N1340407

SUBARU

BRZ

2.0	J1322083
2.0	N1317009
2.0	N1346001

FORESTER

2.0 AWD	J1317005
2.0 AWD	J1317008
2.0 AWD	J1321008
2.0 AWD	J1327015
2.0 AWD	J1327018
2.0 AWD	J1337007
2.0 AWD	N1317009
2.0 AWD	N1347004
2.0 AWD	N1347005
2.0 AWD	N1347006
2.0 D AWD	J1314010
2.0 D AWD	J1327018
2.0 D AWD	J1332015
2.0 D AWD	J1332060
2.0 D AWD	N1317010
2.0 D AWD	N1347004
2.0 D AWD	N1347006
2.0 i AWD	J1327018
2.0 i AWD	N1317009
2.0 i AWD	N1347006
2.0 S Turbo AWD	J1317005
2.0 S Turbo AWD	J1317008
2.0 S Turbo AWD	J1321008
2.0 S Turbo AWD	J1327015
2.0 S Turbo AWD	J1337007
2.0 S Turbo AWD	N1347004
2.0 S Turbo AWD	N1347005
2.0 X AWD	J1317005
2.0 X AWD	J1321008
2.0 X AWD	J1337007
2.0 X AWD	N1347004
2.0 XT AWD	J1327018
2.0 XT AWD	N1317009
2.0 XT AWD	N1347006
2.5	J1317005
2.5	J1321008
2.5	J1327018
2.5	J1337007
2.5	N1347004
2.5	N1347006
2.5 AWD	J1317005
2.5 AWD	J1317008
2.5 AWD	J1321008
2.5 AWD	J1327018
2.5 AWD	J1337007
2.5 AWD	N1347004
2.5 AWD	N1347006
2.5 RX Nato AWD	J1317005
2.5 RX Nato AWD	J1321008
2.5 RX Nato AWD	J1337007
2.5 RX Nato AWD	N1347004
2.5 XT AWD	J1317008
2.5 XT AWD	J1321008
2.5 XT AWD	J1337007
2.5 XT AWD	N1347004

IMPREZA

1.5	J1317005
1.5	J1317008
1.5	J1321008
1.5	J1327018
1.5	J1337007
1.5	J1347000
1.5	N1347006
1.5 AWD	J1317008
1.5 AWD	J1321008
1.5 AWD	J1337007
1.5 AWD	J1347000
1.5 AWD	N1347006
1.5 F	J1317008
1.5 F	J1321008
1.5 F	J1337007
1.5 F	J1347000
1.5 F	N1347006
1.6	J1317005
1.6	J1317008
1.6	J1321008
1.6	J1327015
1.6	J1337007
1.6	J1347000
1.6	J1347003
1.6 AWD	J1317005
1.6 AWD	J1321008
1.6 AWD	J1327015
1.6 AWD	J1327018
1.6 AWD	J1337007
1.6 AWD	J1347000
1.6 AWD	N1317009
1.6 AWD	N1347006
1.6 i	J1317005
1.6 i	J1321008
1.6 i	J1327018
1.6 i	J1337007
1.6 i	J1347003
1.6 i	N1317009
1.6 i	N1347006
1.6 i AWD	J1317005
1.6 i AWD	J1321008
1.6 i AWD	J1327015
1.6 i AWD	J1327018
1.6 i AWD	J1337007
1.6 i AWD	J1347000
1.6 i AWD	J1347003
1.6 i AWD	N1317009
1.6 i AWD	N1347006
1.8 AWD	J1317005
1.8 AWD	J1321008
1.8 AWD	J1337007
1.8 AWD	J1347003
1.8 i	J1317005
1.8 i	J1321008
1.8 i	J1337007
1.8 i	J1347003
1.8 i AWD	J1317005
1.8 i AWD	J1321008
1.8 i AWD	J1327015
1.8 i AWD	J1337007
1.8 i AWD	J1347003
2.0 AWD	J1317005
2.0 AWD	J1317008
2.0 AWD	J1321008
2.0 AWD	J1327018
2.0 AWD	J1337007
2.0 AWD	J1347000
2.0 AWD	J1347003
2.0 AWD	N1317009
2.0 AWD	N1347006
2.0 D AWD	J1327018
2.0 D AWD	J1332015
2.0 D AWD	N1317010
2.0 D AWD	N1347004
2.0 D AWD	N1347006
2.0 i	J1317005
2.0 i	J1321008
2.0 i	J1327015
2.0 i	J1337007
2.0 i	J1347003
2.0 i 16V AWD	J1317005
2.0 i 16V AWD	J1321008
2.0 i 16V AWD	J1327015
2.0 i 16V AWD	J1337007

ERA S.r.l. Via F. Santi, 15 - 10024 Moncalieri (TO) Italy - Tel. +39 011.6891511 - Fax +39 011.6472862 - era@eraspares.it - www.eraspares.com

Applicazioni veicolari - Vehicles applications

2.0 i 16V AWD	**J1347003**
2.0 i AWD	**J1317005**
2.0 i AWD	**J1321008**
2.0 i AWD	**J1327015**
2.0 i AWD	**J1327018**
2.0 i AWD	**J1337007**
2.0 i AWD	**J1347000**
2.0 i AWD	**J1347003**
2.0 i AWD	**N1347006**
2.0 i R AWD	**J1317005**
2.0 i R AWD	**J1321008**
2.0 i R AWD	**J1337007**
2.0 i R AWD	**J1347000**
2.0 i Turbo AWD	**J1317008**
2.0 i Turbo AWD	**J1321008**
2.0 i Turbo AWD	**J1337007**
2.0 i Turbo AWD	**J1347003**
2.0 i WRX AWD	**J1317005**
2.0 i WRX AWD	**J1321008**
2.0 i WRX AWD	**J1337007**
2.0 i WRX AWD	**J1347000**
2.0 R AWD	**J1317008**
2.0 R AWD	**J1321008**
2.0 R AWD	**J1337007**
2.0 R AWD	**J1347000**
2.0 R AWD	**N1347006**
2.0 Turbo AWD	**J1317005**
2.0 Turbo AWD	**J1321008**
2.0 Turbo AWD	**J1337007**
2.0 Turbo AWD	**J1347000**
2.0 Turbo GT AWD	**J1317008**
2.0 Turbo GT AWD	**J1321008**
2.0 Turbo GT AWD	**J1337007**
2.0 Turbo GT AWD	**J1347000**
2.0 Turbo GT AWD	**J1347003**
2.0 WRX STi AWD	**J1317005**
2.0 WRX STi AWD	**J1321008**
2.0 WRX STi AWD	**J1337007**
2.0 WRX STi AWD	**J1347000**
2.0 WRX Turbo AWD	**J1317005**
2.0 WRX Turbo AWD	**J1321008**
2.0 WRX Turbo AWD	**J1337007**
2.0 WRX Turbo AWD	**J1347000**
2.2 GX AWD	**J1317005**
2.2 GX AWD	**J1321008**
2.2 GX AWD	**J1337007**
2.2 GX AWD	**J1347003**
2.5 AWD	**J1317005**
2.5 AWD	**J1317008**
2.5 AWD	**J1321008**
2.5 AWD	**J1327018**
2.5 AWD	**J1337007**
2.5 AWD	**J1347000**
2.5 AWD	**N1347006**
2.5 i WRX AWD	**J1317008**
2.5 i WRX AWD	**J1321008**
2.5 i WRX AWD	**J1337007**
2.5 i WRX AWD	**J1347000**
2.5 STI CS400 AWD	**J1313002**
2.5 STI CS400 AWD	**J1327018**
2.5 STI CS400 AWD	**J1337007**
2.5 STI CS400 AWD	**N1347006**
2.5 WRX AWD	**J1317008**
2.5 WRX AWD	**J1321008**
2.5 WRX AWD	**J1337007**
2.5 WRX AWD	**J1347000**
2.5 WRX S AWD	**J1317008**
2.5 WRX S AWD	**J1321008**
2.5 WRX S AWD	**J1337007**
2.5 WRX S AWD	**J1347000**
2.5 WRX S AWD	**N1347006**
2.5 WRX SE AWD	**J1317008**
2.5 WRX SE AWD	**J1321008**
2.5 WRX SE AWD	**J1327018**
2.5 WRX SE AWD	**J1337007**
2.5 WRX SE AWD	**J1347000**
2.5 WRX SE AWD	**N1347006**
2.5 WRX STI 330S AWD	**J1317008**
2.5 WRX STI 330S AWD	**J1321008**
2.5 WRX STI 330S AWD	**J1337007**
2.5 WRX STI 330S AWD	**J1347000**
2.5 WRX STI 330S AWD	**N1347006**
2.5 WRX STi AWD	**J1317005**
2.5 WRX STI AWD	**J1317008**
2.5 WRX STi AWD	**J1321008**
2.5 WRX STI AWD	**J1327018**
2.5 WRX STi AWD	**J1337007**
2.5 WRX STi AWD	**J1347000**
2.5 WRX STI AWD	**N1347006**

JUSTY

1.0	**J1316007**
1.0	**J1322074**
1.0	**J1342027**
1.0	**J1342028**
1.0	**N1342040**
1.3 4x4	**J1318011**
1.3 4x4	**J1328013**
1.3 4x4	**J1338010**
1.3 AWD	**J1316004**
1.3 AWD	**J1318011**
1.3 AWD	**J1328028**
1.3 AWD	**J1328031**
1.3 AWD	**J1336035**
1.3 AWD	**J1338010**
1.3 AWD	**J1342028**
1.3 AWD	**J1348001**
1.3 AWD	**N1318017**
1.3 AWD	**N1326028**
1.3 GX 4x4	**J1316004**
1.3 GX 4x4	**J1328013**
1.3 GX 4x4	**J1338010**
1.3 GX 4x4	**J1348001**
1.5 AWD	**J1318011**
1.5 AWD	**J1328028**
1.5 AWD	**J1328031**
1.5 AWD	**J1338010**
1.5 AWD	**J1348001**
1.5 AWD	**N1318017**
1000	**J1317004**
1000	**J1327002**
1000	**J1332021**
1000 4WD	**J1317004**
1000 4WD	**J1327002**
1000 4WD	**J1332021**
1200	**J1317004**
1200	**J1327002**
1200	**J1332021**
1200 4WD	**J1317004**
1200 4WD	**J1327002**
1200 4WD	**J1332021**

LEGACY

1800	**J1317005**
1800	**J1321029**
1800	**J1337007**
1800 4WD	**J1317005**
1800 4WD	**J1321029**
1800 4WD	**J1337007**
2.0	**J1317005**
2.0	**J1321008**
2.0	**J1337007**
2.0 2WD	**J1317008**
2.0 AWD	**J1317004**
2.0 AWD	**J1317005**
2.0 AWD	**J1317008**
2.0 AWD	**J1327015**
2.0 AWD	**J1327018**
2.0 AWD	**J1337007**
2.0 AWD	**J1342001**
2.0 AWD	**J1342018**
2.0 AWD	**J1347001**
2.0 AWD	**N1337015**
2.0 AWD	**N1347007**
2.0 D AWD	**J1327018**
2.0 D AWD	**J1332015**
2.0 D AWD	**J1342027**
2.0 D AWD	**J1342028**
2.0 D AWD	**N1317010**
2.0 D AWD	**N1342040**
2.0 GL	**J1317005**
2.0 GL	**J1321008**
2.0 GL	**J1337007**
2.0 i	**J1317005**
2.0 i	**J1321008**
2.0 i	**J1337007**
2.0 i	**N1347007**
2.0 i 4WD	**J1317005**
2.0 i 4WD	**J1321008**
2.0 i 4WD	**J1327015**
2.0 i 4WD	**J1337007**
2.0 i 4WD	**N1347007**
2.0 i AWD	**J1317004**
2.0 i AWD	**J1327018**
2.0 i AWD	**J1342027**
2.0 i AWD	**J1342028**
2.0 i AWD	**N1337015**
2.0 i AWD	**N1342040**
2.0 i LPG AWD	**J1317004**
2.0 i LPG AWD	**J1327018**
2.0 i LPG AWD	**J1342027**
2.0 i LPG AWD	**J1342028**
2.0 i LPG AWD	**N1337015**
2.0 i LPG AWD	**N1342040**
2.0 R AWD	**J1317004**
2.0 R AWD	**J1327018**
2.0 R AWD	**J1342001**
2.0 R AWD	**N1337015**
2.2	**J1317005**
2.2	**J1321008**
2.2	**J1337007**
2.2	**N1347007**
2.2 i 4WD	**J1317005**
2.2 i 4WD	**J1321008**
2.2 i 4WD	**J1337007**
2.2 i 4WD	**N1347007**
2.5 AWD	**J1317005**
2.5 AWD	**J1317008**
2.5 AWD	**J1327015**
2.5 AWD	**J1327018**
2.5 AWD	**J1342018**
2.5 AWD	**J1347001**
2.5 AWD	**N1337015**
2.5 AWD	**N1347007**
2.5 GT AWD	**J1317004**
2.5 GT AWD	**J1327018**
2.5 GT AWD	**J1342028**
2.5 GT AWD	**N1337015**
2.5 i 4WD	**J1317005**
2.5 i 4WD	**J1321008**
2.5 i 4WD	**J1337007**
2.5 i 4WD	**N1347007**
2.5 i AWD	**J1317004**
2.5 i AWD	**J1317005**
2.5 i AWD	**J1317008**
2.5 i AWD	**J1327018**
2.5 i AWD	**J1342016**
2.5 i AWD	**J1342027**
2.5 i AWD	**J1342028**
2.5 i AWD	**N1317009**
2.5 i AWD	**N1337015**
2.5 i AWD	**N1342040**
2000	**J1317005**
2000	**J1321008**
2000	**J1337007**
2000 4WD	**J1317005**
2000 4WD	**J1321008**
2000 4WD	**J1337007**

ERA S.r.l. Via F. Santi, 15 - 10024 Moncalieri (TO) Italy - Tel. +39 011.6891511 - Fax +39 011.6472862 - era@eraspares.it - www.eraspares.com

Applicazioni veicolari - Vehicles applications

2000 Turbo 4WD	**J1317008**
2000 Turbo 4WD	**J1321008**
2000 Turbo 4WD	**J1337007**
2000 Turbo Super 4WD	**J1317005**
2000 Turbo Super 4WD	**J1321008**
2000 Turbo Super 4WD	**J1337007**
2200 4WD	**J1317005**
2200 4WD	**J1321008**
2200 4WD	**J1337007**
2200 Super 4WD	**J1317005**
2200 Super 4WD	**J1321008**
2200 Super 4WD	**J1337007**
3.0 H6 AWD	**J1321008**
3.0 H6 AWD	**J1337007**
3.0 H6 AWD	**J1342016**
3.0 H6 AWD	**N1310510**
3.0 R AWD	**J1317005**
3.0 R AWD	**J1327018**
3.0 R AWD	**N1337015**

LEGACY OUTBACK

2.5	**J1310500**
2.5	**J1321008**
2.5	**J1337007**

LEONE

1.8	**J1311011**
1.8	**J1321004**
1.8 GL	**J1311011**
1.8 GL	**J1321004**
1.8 Turbo AWD	**J1311011**
1.8 Turbo AWD	**J1321004**
1300	**J1311011**
1300	**J1332021**
1600	**J1311011**
1600	**J1332021**
1600	**J1333001**
1600	**J1333002**
1600 4WD	**J1311011**
1600 4WD	**J1332021**
1800 4WD	**J1311011**
1800 4WD	**J1321004**
1800 4WD	**J1332021**
1800 4WD	**J1333001**
1800 4WD	**J1333002**
1800 Cat 4WD	**J1311011**
1800 Cat 4WD	**J1321004**
1800 Super 4WD	**J1311011**
1800 Super 4WD	**J1321004**
1800 Super 4WD	**J1333001**
1800 Super Catalytic-Conv 4WD	**J1311011**
1800 Super Catalytic-Conv 4WD	**J1332021**
1800 Super Turbo 4WD	**J1311011**
1800 Super Turbo 4WD	**J1321004**
1800 Turbo 4WD	**J1311011**
1800 Turbo 4WD	**J1321004**
1800 Turismo 4WD	**J1311011**
1800 Turismo 4WD	**J1333001**

LEVORG

1.6 AWD	**J1327018**
1.6 AWD	**N1347006**

LIBERO

1.0 4WD	**J1317004**
1.2	**J1317004**
1.2 4WD	**J1317004**
1.2 i	**J1317004**
1.2 i 4WD	**J1317004**

MV

1.6	**J1311011**
1.8	**J1311011**

OUTBACK

2.0 D AWD	**J1314010**
2.0 D AWD	**J1327018**
2.0 D AWD	**J1332015**
2.0 D AWD	**J1342027**
2.0 D AWD	**J1342028**
2.0 D AWD	**N1317010**
2.0 D AWD	**N1342040**
2.5 AWD	**J1317004**
2.5 AWD	**J1317005**
2.5 AWD	**J1327015**
2.5 AWD	**J1327018**
2.5 AWD	**J1342028**
2.5 AWD	**N1317009**
2.5 AWD	**N1337015**
2.5 AWD	**N1347007**
2.5 i AWD	**J1317004**
2.5 i AWD	**J1327018**
2.5 i AWD	**J1342027**
2.5 i AWD	**J1342028**
2.5 i AWD	**N1317009**
2.5 i AWD	**N1337015**
2.5 i AWD	**N1342040**
3.0 AWD	**J1317005**
3.0 AWD	**J1327015**
3.0 AWD	**N1337015**
3.0 H6 AWD	**J1317005**
3.0 H6 AWD	**J1327015**
3.0 H6 AWD	**J1347001**
3.0 H6 AWD	**N1337015**
3.0 H6 AWD	**N1347007**
3.6 AWD	**J1317003**
3.6 AWD	**J1327018**
3.6 AWD	**J1342027**
3.6 AWD	**J1342028**
3.6 AWD	**N1337015**
3.6 AWD	**N1342040**
3.6 R AWD	**J1317003**
3.6 R AWD	**J1327018**
3.6 R AWD	**J1342027**
3.6 R AWD	**J1342028**
3.6 R AWD	**N1337015**
3.6 R AWD	**N1342040**

REX

0.5	**J1317004**
0.5 4WD	**J1317004**
0.5 Kompressor	**J1317004**
0.7	**J1317004**
0.7 4WD	**J1317004**
0.7 Kompressor 4WD	**J1317004**
0.8	**J1317004**
0.8	**J1332021**
400	**J1317003**
500	**J1317003**
550	**J1317003**
550	**J1317004**
550	**J1321002**
550 4WD	**J1317004**
550 Kompressor	**J1317004**
550 Turbo	**J1317004**
700	**J1317004**

SVX

3.3 i 24V 4WD	**J1317003**
3.3 i 24V 4WD	**J1321008**
3.3 i 24V 4WD	**J1337007**

TREZIA

1.3	**J1316007**
1.3	**J1322077**
1.3	**J1342027**
1.3	**J1342028**
1.3	**N1342040**
1.4 D	**J1332057**
1.4 D	**J1342027**
1.4 D	**J1342028**
1.4 D	**N1312027**
1.4 D	**N1322114**
1.4 D	**N1342040**

TRIBECA

3.0	**J1317005**
3.0	**J1327018**
3.6	**J1317005**
3.6	**J1327018**

VIVIO

0.7	**J1317004**
0.7	**J1327012**
0.7	**J1337010**
0.7	**J1342017**
660 4WD	**J1317004**
660 4WD	**J1327012**
660 4WD	**J1337010**

WRX

STi 2.5 AWD	**J1317008**
STi 2.5 AWD	**J1327018**
STi 2.5 AWD	**J1337007**
STi 2.5 AWD	**N1347006**

XT

1.8 Turbo 4WD	**J1311011**
1.8 Turbo 4WD	**J1321004**

XV

1.6 i AWD	**J1327018**
1.6 i AWD	**N1317009**
1.6 i AWD	**N1347006**
2.0 D AWD	**J1314010**
2.0 D AWD	**J1327018**
2.0 D AWD	**J1332060**
2.0 D AWD	**N1317010**
2.0 D AWD	**N1347006**
2.0 Hybrid AWD	**J1327018**
2.0 Hybrid AWD	**N1317009**
2.0 Hybrid AWD	**N1347006**
2.0 i AWD	**J1327018**
2.0 i AWD	**N1317009**
2.0 i AWD	**N1347006**

SUZUKI

ALTO

0.8	**J1316001**
0.8	**J1316004**
0.8	**J1328002**
0.8	**J1338000**
0.8	**J1338008**
0.8	**J1338017**
1.0	**J1316004**
1.0	**J1318011**
1.0	**J1328002**
1.0	**J1328021**
1.0	**J1338017**
1.0	**J1338020**
1.0	**N1318016**
1.0	**N1328040**
1.0	**N1341020**
1.0	**N1341030**
1.1	**J1316004**
1.1	**J1328022**
1.1	**N1341020**

BALENO

1.0	**J1316004**
1.2	**J1316004**
1.2 Hybrid	**J1316004**
1.3	**J1316004**
1.3	**J1328019**
1.3	**J1338022**
1.3 16V	**J1316004**

Original equipment numbers and pictures in this catalogue are used for reference purposes only.

ERA S.r.l. Via F. Santi, 15 - 10024 Moncalieri (TO) Italy - Tel. +39 011.6891511 - Fax +39 011.6472862 - era@eraspares.it - www.eraspares.com

Applicazioni veicolari - Vehicles applications

1.3 16V	**J1328019**
1.3 16V	**J1338022**
1.3 i 16V	**J1316004**
1.3 i 16V	**J1328019**
1.3 i 16V	**J1338022**
1.6 i 16V	**J1316004**
1.6 i 16V	**J1328019**
1.6 i 16V	**J1338022**
1.6 i 16V 4x4	**J1316004**
1.6 i 16V 4x4	**J1328019**
1.6 i 16V 4x4	**J1338022**
1.8 GTX	**J1318011**
1.8 GTX	**J1328019**
1.8 GTX	**J1338022**
1.8 GTX	**N1318017**
1.8 i 16V	**J1318011**
1.8 i 16V	**J1328019**
1.8 i 16V	**J1338022**
1.8 i 16V	**N1318017**
1.8 i 16V 4x4	**J1316004**
1.8 i 16V 4x4	**J1328019**
1.8 i 16V 4x4	**J1338022**
1.8 i 4x4	**J1316004**
1.8 i 4x4	**J1328019**
1.8 i 4x4	**J1338022**
1.9 TD	**J1311023**
1.9 TD	**J1328019**
1.9 TD	**J1338025**

CAPPUCINO

0.7	**J1316004**
0.7	**J1328021**

CARRY

0.8	**J1316001**
0.8	**J1316004**
0.8	**J1328002**
0.8	**J1328003**
0.8	**J1338000**
0.8	**J1338017**
1.0	**J1316001**
1.0	**J1316004**
1.0	**J1328003**
1.0	**J1338000**
1.3	**J1316004**
1.3	**J1328024**
1.3	**J1338000**
1.3	**J1338022**
1.3 16 V	**J1316004**
1.3 16 V	**J1328024**
1.3 16 V	**J1338022**
1.3 4x4	**J1316004**
1.3 4x4	**J1328024**
1.3 4x4	**J1338000**
1.6 16V	**J1338013**

CELERIO

1.0	**N1318022**
1.0	**N1328048**
1.0	**N1328049**
1.0	**N1348013**

GRAND VITARA

1.6	**J1318011**
1.6	**J1328034**
1.6	**J1338023**
1.6	**J1348006**
1.6	**N1318017**
1.6 4x4	**J1318011**
1.6 4x4	**J1328016**
1.6 4x4	**J1338011**
1.6 4x4	**J1338013**
1.6 4x4	**J1338023**
1.6 4x4	**J1348000**
1.6 4x4	**J1348003**
1.6 All-wheel Drive	**J1318011**
1.6 All-wheel Drive	**J1328034**
1.6 All-wheel Drive	**J1338023**
1.6 All-wheel Drive	**J1348006**
1.6 All-wheel Drive	**N1318017**
1.9 DDiS	**J1315020**
1.9 DDiS	**J1328034**
1.9 DDiS	**J1348006**
1.9 DDiS	**N1311038**
1.9 DDiS	**N1328042**
1.9 DDiS All-wheel Drive	**J1315020**
1.9 DDiS All-wheel Drive	**J1328034**
1.9 DDiS All-wheel Drive	**J1335051**
1.9 DDiS All-wheel Drive	**J1348006**
1.9 DDiS All-wheel Drive	**N1311038**
1.9 DDiS All-wheel Drive	**N1328042**
2.0	**J1318011**
2.0	**J1328034**
2.0	**J1338011**
2.0	**J1348006**
2.0	**N1318017**
2.0 4x4	**J1318011**
2.0 4x4	**J1328016**
2.0 4x4	**J1338013**
2.0 4x4	**J1338023**
2.0 4x4	**J1348000**
2.0 4x4	**J1348003**
2.0 4x4	**N1318017**
2.0 All-wheel Drive	**J1318011**
2.0 All-wheel Drive	**J1328034**
2.0 All-wheel Drive	**J1338011**
2.0 All-wheel Drive	**J1348006**
2.0 All-wheel Drive	**N1318017**
2.0 HDI 110 16V 4x4	**J1311023**
2.0 HDI 110 16V 4x4	**J1313014**
2.0 HDI 110 16V 4x4	**J1328016**
2.0 HDI 110 16V 4x4	**J1338029**
2.0 HDI 110 16V 4x4	**J1348003**
2.0 HDI 110 16V 4x4	**N1338037**
2.0 HDI 110 4x4	**J1311023**
2.0 HDI 110 4x4	**J1313014**
2.0 HDI 110 4x4	**J1328016**
2.0 HDI 110 4x4	**J1338029**
2.0 HDI 110 4x4	**J1348003**
2.0 HDI 110 4x4	**N1338037**
2.0 HDi All-wheel Drive	**J1311023**
2.0 HDi All-wheel Drive	**J1313014**
2.0 HDi All-wheel Drive	**J1328016**
2.0 HDi All-wheel Drive	**J1338029**
2.0 HDi All-wheel Drive	**J1348003**
2.0 HDi All-wheel Drive	**N1338037**
2.0 TD 4x4	**J1313014**
2.0 TD 4x4	**J1328016**
2.0 TD 4x4	**J1335009**
2.0 TD 4x4	**J1348000**
2.0 TD 4x4	**J1348003**
2.0 TD 4x4	**N1338032**
2.4 All-wheel Drive	**J1318011**
2.4 All-wheel Drive	**J1338011**
2.4 All-wheel Drive	**J1348006**
2.4 All-wheel Drive	**N1318017**
2.4 All-wheel Drive	**N1328042**
2.5 V6 24V 4x4	**J1318011**
2.5 V6 24V 4x4	**J1328016**
2.5 V6 24V 4x4	**J1338023**
2.5 V6 24V 4x4	**J1338026**
2.5 V6 24V 4x4	**J1348000**
2.5 V6 24V 4x4	**J1348003**
2.5 V6 24V 4x4	**N1328038**
2.7	**J1318011**
2.7	**J1328034**
2.7	**J1338026**
2.7	**J1348000**
2.7	**J1348006**
2.7	**N1328038**
2.7 4x4	**J1318011**
2.7 4x4	**J1328034**
2.7 4x4	**J1338026**
2.7 4x4	**J1348000**
2.7 4x4	**J1348003**
2.7 4x4	**N1328038**
2.7 All-wheel Drive	**J1348006**
3.2 All-wheel Drive	**J1348006**
3.2 All-wheel Drive	**N1318018**
3.2 All-wheel Drive	**N1328042**

IGNIS

1.2	**N1318022**
1.2 AllGrip	**N1318022**
1.2 Hybrid	**N1318022**
1.2 Hybrid AllGrip	**N1318022**
1.3	**J1318011**
1.3	**J1328028**
1.3	**J1328031**
1.3	**J1338020**
1.3	**J1348001**
1.3	**N1318017**
1.3	**N1338033**
1.3 4WD	**J1318011**
1.3 4WD	**J1328028**
1.3 4WD	**J1328031**
1.3 4WD	**J1338020**
1.3 4WD	**J1348001**
1.3 4WD	**N1318017**
1.3 4WD	**N1338033**
1.3 4x4	**J1318011**
1.3 4x4	**J1328028**
1.3 4x4	**J1328031**
1.3 4x4	**J1338020**
1.3 4x4	**J1348001**
1.3 4x4	**N1318017**
1.3 DDiS	**J1318013**
1.3 DDiS	**J1328030**
1.3 DDiS	**J1338031**
1.3 DDiS	**J1348001**
1.3 DDiS	**N1318014**
1.5	**J1318011**
1.5	**J1328028**
1.5	**J1328031**
1.5	**J1338020**
1.5	**J1348001**
1.5	**N1318017**
1.5	**N1338033**
1.5 4x4	**J1318011**
1.5 4x4	**J1328028**
1.5 4x4	**J1328031**
1.5 4x4	**J1338020**
1.5 4x4	**J1348001**
1.5 4x4	**N1318017**
1.5 Sport	**J1318011**
1.5 Sport	**J1328028**
1.5 Sport	**J1328031**
1.5 Sport	**J1338020**
1.5 Sport	**J1348001**
1.5 Sport	**N1318017**
1.5 Sport	**N1338033**

JIMNY

1.3	**J1318011**
1.3	**J1328023**
1.3	**J1338020**
1.3	**J1348000**
1.3	**N1318017**
1.3	**N1338036**
1.3	**N1348011**
1.3 16V	**J1318011**
1.3 16V	**J1328023**
1.3 16V	**J1338020**
1.3 16V	**N1318017**
1.3 16V	**N1338036**
1.3 16V	**N1348011**
1.3 16V 4WD	**J1318011**
1.3 16V 4WD	**J1328023**

ERA S.r.l. Via F. Santi, 15 - 10024 Moncalieri (TO) Italy - Tel. +39 011.6891511 - Fax +39 011.6472862 - era@eraspares.it - www.eraspares.com

Applicazioni veicolari - Vehicles applications

1.3 16V 4WD	J1338020
1.3 16V 4WD	N1318017
1.3 16V 4WD	N1338036
1.3 16V 4WD	N1348011
1.3 16V 4x4	J1318011
1.3 16V 4x4	J1328023
1.3 16V 4x4	J1338020
1.3 16V 4x4	N1318017
1.3 16V 4x4	N1338036
1.3 16V 4x4	N1348011
1.3 4WD	J1328023
1.3 4WD	N1318017
1.3 4WD	N1338036
1.3 4WD	N1348011
1.3 4x4	J1318011
1.3 4x4	J1328023
1.3 4x4	J1338020
1.3 4x4	N1338036
1.3 4x4	N1348011
1.5 DDiS 4WD	J1315020
1.5 DDiS 4WD	J1331039
1.5 DDiS 4WD	N1338035
1.5 DDiS 4WD	N1348011
1.5 DDiS 4x4	J1315020
1.5 DDiS 4x4	J1331039
1.5 DDiS 4x4	N1338035
1.5 DDiS 4x4	N1348011

KIZASHI	
2.4	N1318017
2.4	N1328043
2.4	N1348009
2.4 4x4	N1318017
2.4 4x4	N1328043
2.4 4x4	N1348009

LIANA	
1.3	J1318011
1.3	J1328025
1.3	J1328029
1.3	J1338020
1.3	J1348002
1.3	N1318017
1.3	N1338034
1.4 DDiS	J1313030
1.4 DDiS	J1348002
1.4 DDiS	N1328039
1.4 DDiS	N1333060
1.5	J1318011
1.5	J1328025
1.5	J1328029
1.5	J1338020
1.5	J1348002
1.5	N1318017
1.5	N1338034
1.6	J1318011
1.6	J1328025
1.6	J1328029
1.6	J1338020
1.6	J1348002
1.6	N1318017
1.6	N1338034
1.6 4WD	J1318011
1.6 4WD	J1328025
1.6 4WD	J1328029
1.6 4WD	J1338020
1.6 4WD	J1348002
1.6 4WD	N1318017
1.6 4WD	N1338034
1.6 i	J1318011
1.6 i	J1328025
1.6 i	J1328029
1.6 i	J1338020
1.6 i	J1348002
1.6 i	N1318017
1.6 i	N1338034

LJ 80	
0.8	J1316001
0.8	J1316004
0.8	J1328003
0.8	J1338000
0.8 4x4	J1316001
0.8 4x4	J1316004
0.8 4x4	J1328003
0.8 4x4	J1338000

SAMURAI	
1.0 All-wheel Drive	J1318011
1.0 All-wheel Drive	J1328003
1.0 All-wheel Drive	J1335026
1.3	J1318011
1.3	J1328007
1.3	J1335026
1.3 All-wheel Drive	J1312018
1.3 All-wheel Drive	J1318011
1.3 All-wheel Drive	J1328007
1.3 All-wheel Drive	J1335026
1.9 D	J1311023
1.9 D	J1328016
1.9 D	J1328017
1.9 D	J1338025
1.9 D All-wheel Drive	J1311023
1.9 D All-wheel Drive	J1328016
1.9 D All-wheel Drive	J1328017
1.9 D All-wheel Drive	J1338025
1.9 TD All-wheel Drive	J1311023
1.9 TD All-wheel Drive	J1328016
1.9 TD All-wheel Drive	J1328017
1.9 TD All-wheel Drive	J1338025
1.9 TD All-wheel Drive	J1340502

SJ 410	
1.0	J1316001
1.0	J1328003
1.0	J1338000

SJ 413	
1.3	J1318011
1.3	J1328007
1.3	J1338000
1.3 4WD	J1318011
1.3 4WD	J1328007
1.3 4WD	J1338000

SPLASH	
1.0	J1316004
1.0	J1338020
1.0	N1318016
1.0	N1328041
1.0	N1348007
1.2	J1316004
1.2	J1338020
1.2	N1328041
1.2	N1348007
1.2 VVT	J1316004
1.2 VVT	J1338020
1.2 VVT	N1328041
1.2 VVT	N1328044
1.2 VVT	N1348007
1.3 CDTI	J1318013
1.3 CDTI	J1328030
1.3 CDTI	J1328036
1.3 CDTI	J1338031
1.3 CDTI	N1318014
1.3 CDTI	N1348007

SUPER CARRY	
1.0	J1316001
1.0	J1316004
1.0	J1328003

SWIFT	
1.0	J1316001
1.0	J1316004
1.0	J1318011
1.0	J1328013
1.0	J1338010
1.0	J1348004
1.0 i	J1316001
1.0 i	J1316004
1.0 i	J1318011
1.0 i	J1328013
1.0 i	J1338010
1.0 i	J1348004
1.0 Turbo	J1316001
1.2	J1316004
1.2	J1328033
1.2	J1328035
1.2	J1338020
1.2	J1348004
1.2	N1328044
1.2	N1348010
1.2 4WD	J1318011
1.2 4WD	J1338020
1.2 4WD	J1348004
1.2 4WD	N1328044
1.2 4WD	N1348010
1.2 4x4	J1316004
1.2 4x4	J1318011
1.2 4x4	J1338020
1.2 4x4	J1348004
1.2 4x4	N1328044
1.2 4x4	N1348010
1.2 AllGrip	J1316004
1.2 SHVS AllGrip	J1316004
1.3	J1316001
1.3	J1316004
1.3	J1318011
1.3	J1328009
1.3	J1328013
1.3	J1328033
1.3	J1328035
1.3	J1338010
1.3	J1338020
1.3	J1348004
1.3	N1318017
1.3	N1348010
1.3 4WD	J1316001
1.3 4WD	J1318011
1.3 4WD	J1328013
1.3 4WD	J1348004
1.3 4x4	J1318011
1.3 4x4	J1328033
1.3 4x4	J1328035
1.3 4x4	J1338020
1.3 4x4	J1348004
1.3 4x4	N1318017
1.3 4x4	N1348010
1.3 DDiS	J1318013
1.3 DDiS	J1328036
1.3 DDiS	J1338031
1.3 DDiS	J1348004
1.3 DDiS	N1318014
1.3 DDiS	N1318020
1.3 DDiS	N1348010
1.3 GTi	J1316001
1.3 GTi	J1318011
1.3 GTi	J1328013
1.3 GTi	J1348004
1.3 GTi/GXi	J1316001
1.3 i	J1316001
1.3 i	J1318011
1.3 i	J1328013
1.3 i	J1338010
1.5	J1318011
1.5	J1328033
1.5	J1328035
1.5	J1338020

ERA S.r.l. Via F. Santi, 15 - 10024 Moncalieri (TO) Italy - Tel. +39 011.6891511 - Fax +39 011.6472862 - era@eraspares.it - www.eraspares.com

Applicazioni veicolari - Vehicles applications

1.5	J1348004
1.5	N1318017
1.5	N1348010
1.5 4x4	J1318011
1.5 4x4	J1328033
1.5 4x4	J1328035
1.5 4x4	J1338020
1.5 4x4	J1348004
1.5 4x4	N1318017
1.5 4x4	N1348010
1.6	J1316001
1.6	J1318011
1.6	J1328012
1.6	J1328033
1.6	J1328035
1.6	J1338010
1.6	J1338020
1.6	J1338031
1.6	J1348004
1.6	N1318017
1.6	N1328046
1.6	N1348010
1.6 4WD	J1316001
1.6 4WD	J1318011
1.6 4WD	J1328012
1.6 4WD	J1348004
1.6 4x4	J1318011
1.6 4x4	J1328009
1.6 4x4	J1338020
1.6 4x4	J1348004
1.6 i	J1316001
1.6 i	J1318011
1.6 i	J1328012
1.6 i	J1328013
1.6 i	J1338010
1.6 i	J1348004
1.6 i 4WD	J1316001
1.6 i 4WD	J1328012
1.6 i 4WD	J1328013
1.6 i 4WD	J1348004

SX4

1.5	J1318011
1.5	J1328037
1.5	J1338020
1.5	N1318017
1.5	N1348008
1.5 VVT	J1318011
1.5 VVT	J1328037
1.5 VVT	J1338020
1.5 VVT	J1348004
1.5 VVT	N1318017
1.5 VVT	N1328046
1.5 VVT	N1348008
1.5 VVT	N1348010
1.5 VVT 4x4	J1318011
1.5 VVT 4x4	J1328037
1.5 VVT 4x4	J1338020
1.5 VVT 4x4	J1348004
1.5 VVT 4x4	N1318017
1.5 VVT 4x4	N1328046
1.5 VVT 4x4	N1348008
1.5 VVT 4x4	N1348010
1.5 VVTi	J1318011
1.5 VVTi	J1328037
1.5 VVTi	J1338020
1.5 VVTi	J1348004
1.5 VVTi	N1318017
1.5 VVTi	N1328046
1.5 VVTi	N1348008
1.5 VVTi	N1348010
1.6	J1318011
1.6	J1328037
1.6	J1338020
1.6	J1348004
1.6	N1318017
1.6	N1328046
1.6 AWD	J1318011
1.6 AWD	J1328037
1.6 AWD	J1338020
1.6 AWD	J1348004
1.6 AWD	N1318017
1.6 AWD	N1328046
1.6 DDIS	J1313030
1.6 DDIS	J1348004
1.6 DDIS	N1328039
1.6 DDIS	N1333060
1.6 VVT	J1318011
1.6 VVT	J1328037
1.6 VVT	J1330316
1.6 VVT	J1338020
1.6 VVT	J1348004
1.6 VVT	N1318017
1.6 VVT	N1328046
1.6 VVT	N1348008
1.6 VVT	N1348010
1.6 VVT 4x4	J1318011
1.6 VVT 4x4	J1328037
1.6 VVT 4x4	J1330316
1.6 VVT 4x4	J1338020
1.6 VVT 4x4	J1348004
1.6 VVT 4x4	N1318017
1.6 VVT 4x4	N1328046
1.6 VVT 4x4	N1348008
1.6 VVT 4x4	N1348010
1.9 DDiS	J1328032
1.9 DDiS	J1338031
1.9 DDiS	J1348004
1.9 DDiS	N1318015
1.9 DDiS	N1348008
1.9 DDiS	N1348010
1.9 DDiS 4x4	J1328032
1.9 DDiS 4x4	J1338031
1.9 DDiS 4x4	J1348004
1.9 DDiS 4x4	N1318015
1.9 DDiS 4x4	N1348008
1.9 DDiS 4x4	N1348010
2.0 DDiS	J1338031
2.0 DDiS	N1318020
2.0 DDiS	N1328047
2.0 DDiS	N1348008
2.0 DDiS	N1348010
2.0 DDiS 4x4	J1338031
2.0 DDiS 4x4	N1318020
2.0 DDiS 4x4	N1328047
2.0 DDiS 4x4	N1348008
2.0 DDiS 4x4	N1348010

SX4 S-Cross

1.6	J1318011
1.6	J1328037
1.6	J1338020
1.6	N1318017
1.6	N1328046
1.6	N1328050
1.6	N1348012
1.6 AllGrip	J1318011
1.6 AllGrip	J1328037
1.6 AllGrip	J1338020
1.6 AllGrip	N1318017
1.6 AllGrip	N1328046
1.6 AllGrip	N1328050
1.6 AllGrip	N1348012
1.6 DDiS	J1328037
1.6 DDiS	J1338031
1.6 DDiS	N1318021
1.6 DDiS	N1328046
1.6 DDiS	N1333060
1.6 DDiS	N1348012
1.6 DDiS AllGrip	J1328037
1.6 DDiS AllGrip	J1338031
1.6 DDiS AllGrip	N1318021
1.6 DDiS AllGrip	N1328046
1.6 DDiS AllGrip	N1333060
1.6 DDiS AllGrip	N1348012

VITARA

1.4 T	J1316004
1.4 T	N1348012
1.4 T AllGrip	J1316004
1.4 T AllGrip	N1348012
1.6	J1318011
1.6	J1328010
1.6	J1328014
1.6	J1328015
1.6	J1328017
1.6	J1338011
1.6	J1338013
1.6	N1318017
1.6	N1328050
1.6	N1348012
1.6 All-wheel Drive	J1318011
1.6 All-wheel Drive	J1328010
1.6 All-wheel Drive	J1328014
1.6 All-wheel Drive	J1338011
1.6 All-wheel Drive	J1338013
1.6 AllGrip	N1318017
1.6 AllGrip	N1328050
1.6 AllGrip	N1348012
1.6 DDiS	J1338031
1.6 DDiS	N1318021
1.6 DDiS	N1328051
1.6 DDiS	N1348012
1.6 DDiS AllGrip	J1338031
1.6 DDiS AllGrip	N1318021
1.6 DDiS AllGrip	N1328051
1.6 DDiS AllGrip	N1348012
1.6 i 16V	J1318011
1.6 i 16V	J1328015
1.6 i 16V	J1338011
1.6 i 16V	J1338013
1.6 i 16V All-wheel Drive	J1318011
1.6 i 16V All-wheel Drive	J1328015
1.6 i 16V All-wheel Drive	J1338011
1.6 i 16V All-wheel Drive	J1338013
1.9 D	J1311023
1.9 D	J1328016
1.9 D	J1328017
1.9 D	J1338025
1.9 D All-wheel Drive	J1311023
1.9 D All-wheel Drive	J1328016
1.9 D All-wheel Drive	J1328017
1.9 D All-wheel Drive	J1338025
1.9 D All-wheel Drive	J1348000
2.0 16V	J1318011
2.0 16V	J1328016
2.0 16V	J1338011
2.0 16V	J1348000
2.0 16V All-wheel Drive	J1318011
2.0 16V All-wheel Drive	J1328016
2.0 16V All-wheel Drive	J1338011
2.0 16V All-wheel Drive	J1348000
2.0 TD All-wheel Drive	J1313014
2.0 TD All-wheel Drive	J1328016
2.0 TD All-wheel Drive	J1335009
2.0 TD All-wheel Drive	J1348000
2.0 TD All-wheel Drive	N1338032
2.0 TD Intercooler All-wheel Drive	J1313014
2.0 TD Intercooler All-wheel Drive	J1328016
2.0 TD Intercooler All-wheel Drive	J1335009
2.0 TD Intercooler All-wheel Drive	J1348000
2.0 TD Intercooler All-wheel Drive	N1338032
2.0 V6 24V All-wheel Drive	J1318011
2.0 V6 24V All-wheel Drive	J1328016
2.0 V6 24V All-wheel Drive	J1338011
2.0 V6 24V All-wheel Drive	J1348000
2.5 V6 24V All-wheel Drive	J1318011
2.5 V6 24V All-wheel Drive	J1328016

Original equipment numbers and pictures in this catalogue are used for reference purposes only.

ERA S.r.l. Via F. Santi, 15 - 10024 Moncalieri (TO) Italy - Tel. +39 011.6891511 - Fax +39 011.6472862 - era@eraspares.it - www.eraspares.com

Applicazioni veicolari - Vehicles applications

2.5 V6 24V All-wheel Drive	J1338023
2.5 V6 24V All-wheel Drive	J1348000
HDI	J1311023
HDI	J1328016
HDI	J1338029
HDI	N1338037

VITARA Cabrio

2.0 HDI	J1311023
2.0 HDI	J1328016
2.0 HDI	J1338029
2.0 HDI	N1338037

WAGON R

1.0	J1318011
1.0	J1328026
1.0	J1338017
1.0	J1348001
1.0	N1310906
1.0	N1318019
1.2	J1328026
1.2	J1338017
1.2	J1348001
1.2	N1310906
1.2	N1318019

WAGON R+

1.0	J1316004
1.0	J1328022
1.0	J1338017
1.0	J1348001
1.0	N1318019
1.2	J1316004
1.2	J1328022
1.2	J1338017
1.2	J1348001
1.2	N1318019
1.2 4WD	J1316004
1.2 4WD	J1328022
1.2 4WD	J1338017
1.2 4WD	J1348001
1.2 4WD	N1318019
1.3	J1318011
1.3	J1328026
1.3	J1328028
1.3	J1328031
1.3	J1338020
1.3	J1348001
1.3	N1318017
1.3 4WD	J1318011
1.3 4WD	J1328022
1.3 4WD	J1328028
1.3 4WD	J1328031
1.3 4WD	J1338020
1.3 4WD	J1348001
1.3 DDiS	J1318013
1.3 DDiS	J1328030
1.3 DDiS	J1338031
1.3 DDiS	J1348001
1.3 DDiS	N1318014

X-90

1.6 i 16V	J1318011
1.6 i 16V	J1328017
1.6 i 16V	J1338011
1.6 i 16V 4x4	J1318011
1.6 i 16V 4x4	J1328017
1.6 i 16V 4x4	J1338011

TOYOTA

1000

1.0	J1312014
1.0	J1332002

4 RUNNER

2.4 4WD	J1312021
2.4 4WD	J1322051
2.4 D	J1312013
2.4 D	J1322034
2.4 D	J1332015
2.7	J1312021
2.7	J1322051
2.7	J1332072
2.7 4WD	J1312021
2.7 4WD	J1322051
2.7 4WD	J1332072
2.8 D 4WD	J1312006
2.8 D 4WD	J1332015
3.0	J1312021
3.0	J1322033
3.0	J1332034
3.0 Turbo-D	J1312013
3.0 Turbo-D	J1322056
3.0 Turbo-D	J1332015
3.4	J1312021
3.4	J1332068
3.4 4WD	J1312021
3.4 4WD	J1332068
4.0	J1312015
4.0	J1322067
4.0	J1332068
4.0	J1342018
4.0 4WD	J1312015
4.0 4WD	J1322067
4.0 4WD	J1332068
4.0 4WD	J1342018
4.7	J1312015
4.7	J1322067
4.7	J1332068
4.7	J1342018
4.7 4WD	J1312015
4.7 4WD	J1322067
4.7 4WD	J1332068
4.7 4WD	J1342018

ALLION

2.0	J1316007

ALPHARD

2.4	J1322078
2.4	J1342016
2.4 4WD	J1322078
3.0	J1322086
3.0 4WD	J1322086

ALPHARD / VELLFIRE

2.4	J1312014
2.4	J1342027
2.4	J1342028
2.4	N1322108
3.5	J1332062
3.5	N1312027

ALTEZZA

2.0	J1312021
2.0	J1332070
2.0 VVTi	J1312021
2.0 VVTi	J1322070
2.0 VVTi	J1332070
2.0 VVTi	J1332090
2.0 VVTi	J1342004

ALTEZZA GITA

2.0	J1312021
2.0	J1332070
2.0 4WD	J1312015
2.0 4WD	J1322070
2.0 4WD	J1332090

ARISTO

3.0	J1312021
3.0	J1322058
3.0	J1322076
3.0	J1332034
3.0	J1332090
3.0	J1342004
3.0	J1342010
4.0 4WD	J1312015
4.0 4WD	J1322058
4.0 4WD	J1332034
4.0 4WD	J1342004

AURION

3.5	J1322101
3.5	J1342028
3.5	N1312027

AURIS

1.2	J1322102
1.2	J1342028
1.2	N1318016
1.3	J1316007
1.3	J1322102
1.3	J1342027
1.3	J1342028
1.3	N1322111
1.3	N1342040
1.33 Dual-VVTi	J1316007
1.33 Dual-VVTi	J1322102
1.33 Dual-VVTi	J1342027
1.33 Dual-VVTi	J1342028
1.33 Dual-VVTi	N1342040
1.4	J1312018
1.4	J1322102
1.4	J1342027
1.4	J1342028
1.4	N1342040
1.4 D-4D	J1312021
1.4 D-4D	J1332095
1.4 D-4D	J1342027
1.4 D-4D	J1342028
1.4 D-4D	N1312027
1.4 D-4D	N1322109
1.4 D-4D	N1342040
1.5	J1322102
1.5	J1342027
1.5	J1342028
1.5	N1312025
1.5	N1342040
1.5 4WD	J1322102
1.5 4WD	J1342028
1.5 4WD	N1312025
1.6	J1312018
1.6	J1322102
1.6	J1342027
1.6	J1342028
1.6	N1312025
1.6	N1342040
1.6 D4-D	J1342028
1.6 D4-D	N1322126
1.8	J1322102
1.8	J1342027
1.8	J1342028
1.8	N1312025
1.8	N1342040
1.8 4WD	J1322102
1.8 4WD	J1342028
1.8 4WD	N1312025
1.8 Hybrid	J1342027
1.8 Hybrid	J1342028
1.8 Hybrid	N1312025
1.8 Hybrid	N1322111
1.8 Hybrid	N1342040
2.0 D-4D	J1312021
2.0 D-4D	J1312022
2.0 D-4D	J1332095

Original equipment numbers and pictures in this catalogue are used for reference purposes only.

ERA S.r.l. Via F. Santi, 15 - 10024 Moncalieri (TO) Italy - Tel. +39 011.6891511 - Fax +39 011.6472862 - era@eraspares.it - www.eraspares.com

Applicazioni veicolari - Vehicles applications

2.0 D-4D	**J1342027**
2.0 D-4D	**J1342028**
2.0 D-4D	**N1322109**
2.0 D-4D	**N1342040**
2.2 D	**J1312022**
2.2 D	**J1332095**
2.2 D	**J1342027**
2.2 D	**J1342028**
2.2 D	**N1322109**
2.2 D	**N1342040**

AURIS TOURING SPORTS

1.2	**J1322102**
1.2	**J1342028**
1.2	**N1318016**
1.3	**J1316007**
1.3	**J1322102**
1.3	**J1342028**
1.3	**N1322111**
1.4 D-4D	**J1332095**
1.4 D-4D	**J1342027**
1.4 D-4D	**J1342028**
1.4 D-4D	**N1312027**
1.4 D-4D	**N1322109**
1.4 D-4D	**N1342040**
1.6	**J1322102**
1.6	**J1342027**
1.6	**J1342028**
1.6	**N1312025**
1.6	**N1342040**
1.6 D4-D	**J1342028**
1.6 D4-D	**N1322126**
1.8 Hybrid	**J1342028**
1.8 Hybrid	**N1312025**
1.8 Hybrid	**N1322111**
2.0 D-4D	**J1312022**
2.0 D-4D	**J1332095**
2.0 D-4D	**J1342027**
2.0 D-4D	**J1342028**
2.0 D-4D	**N1322109**
2.0 D-4D	**N1342040**

AURIS VAN

1.4 D-4D	**J1332095**
1.4 D-4D	**J1342027**
1.4 D-4D	**J1342028**
1.4 D-4D	**N1312027**
1.4 D-4D	**N1322109**
1.4 D-4D	**N1342040**

AVALON

3.0	**J1312021**
3.0	**J1322052**
3.0	**J1332062**
3.0	**J1342028**
3.0	**N1312027**
3.5	**J1322101**
3.5	**J1332062**
3.5	**J1342028**
3.5	**N1312027**

AVANZA

1.3	**J1316001**
1.3	**J1322039**
1.3	**J1336035**
1.5	**J1336035**

AVENSIS

1.6	**J1312018**
1.6	**J1322095**
1.6	**J1322102**
1.6	**J1332024**
1.6	**J1332067**
1.6	**J1332086**
1.6	**J1342000**
1.6	**J1342009**
1.6	**J1342014**
1.6	**J1342015**
1.6	**J1342016**
1.6	**J1342027**
1.6	**J1342028**
1.6	**N1312025**
1.6	**N1332098**
1.6	**N1342040**
1.6 D4-D	**J1342028**
1.6 D4-D	**N1322126**
1.6 VVT-i	**J1312018**
1.6 VVT-i	**J1322083**
1.6 VVT-i	**J1322095**
1.6 VVT-i	**J1332086**
1.6 VVT-i	**J1332087**
1.6 VVT-i	**J1342000**
1.6 VVT-i	**J1342009**
1.6 VVT-i	**J1342014**
1.6 VVT-i	**J1342015**
1.6 VVT-i	**J1342016**
1.6 VVT-i	**J1342017**
1.6 VVT-i	**N1342030**
1.8	**J1312018**
1.8	**J1322083**
1.8	**J1322095**
1.8	**J1322102**
1.8	**J1332024**
1.8	**J1332067**
1.8	**J1332086**
1.8	**J1332087**
1.8	**J1342000**
1.8	**J1342009**
1.8	**J1342014**
1.8	**J1342015**
1.8	**J1342017**
1.8	**J1342027**
1.8	**J1342028**
1.8	**N1312025**
1.8	**N1332098**
1.8	**N1342030**
1.8	**N1342040**
1.8 VVT-i	**J1312018**
1.8 VVT-i	**J1322095**
1.8 VVT-i	**J1332086**
1.8 VVT-i	**J1342000**
1.8 VVT-i	**J1342009**
1.8 VVT-i	**J1342014**
1.8 VVT-i	**J1342015**
1.8 VVT-i	**J1342016**
2.0	**J1312014**
2.0	**J1312018**
2.0	**J1322083**
2.0	**J1322095**
2.0	**J1322101**
2.0	**J1322102**
2.0	**J1332024**
2.0	**J1332067**
2.0	**J1332079**
2.0	**J1332093**
2.0	**J1342000**
2.0	**J1342009**
2.0	**J1342014**
2.0	**J1342015**
2.0	**J1342016**
2.0	**J1342017**
2.0	**J1342027**
2.0	**J1342028**
2.0	**N1312025**
2.0	**N1332098**
2.0	**N1342030**
2.0	**N1342040**
2.0 D	**J1312013**
2.0 D	**J1312016**
2.0 D	**J1322064**
2.0 D	**J1322081**
2.0 D	**J1332057**
2.0 D	**J1342000**
2.0 D	**J1342009**
2.0 D	**J1342014**
2.0 D	**J1342015**
2.0 D-4D	**J1312013**
2.0 D-4D	**J1312016**
2.0 D-4D	**J1312022**
2.0 D-4D	**J1322081**
2.0 D-4D	**J1322092**
2.0 D-4D	**J1322103**
2.0 D-4D	**J1332015**
2.0 D-4D	**J1332057**
2.0 D-4D	**J1332060**
2.0 D-4D	**J1332095**
2.0 D-4D	**J1342000**
2.0 D-4D	**J1342009**
2.0 D-4D	**J1342014**
2.0 D-4D	**J1342015**
2.0 D-4D	**J1342017**
2.0 D-4D	**J1342027**
2.0 D-4D	**J1342028**
2.0 D-4D	**N1322109**
2.0 D-4D	**N1322126**
2.0 D-4D	**N1342030**
2.0 D-4D	**N1342040**
2.0 TD	**J1312016**
2.0 TD	**J1322064**
2.0 TD	**J1332057**
2.0 TD	**J1342000**
2.0 TD	**J1342009**
2.0 TD	**J1342014**
2.0 TD	**J1342015**
2.0 VVT-i	**J1312014**
2.0 VVT-i	**J1322095**
2.0 VVT-i	**J1332079**
2.0 VVT-i	**J1342000**
2.0 VVT-i	**J1342009**
2.0 VVT-i	**J1342014**
2.0 VVT-i	**J1342015**
2.0 VVT-i	**J1342016**
2.0 VVTi	**J1312018**
2.0 VVTi	**J1322083**
2.0 VVTi	**J1332093**
2.0 VVTi	**J1342017**
2.0 VVTi	**N1342030**
2.2 D-4D	**J1312022**
2.2 D-4D	**J1322103**
2.2 D-4D	**J1332015**
2.2 D-4D	**J1332057**
2.2 D-4D	**J1332095**
2.2 D-4D	**J1342017**
2.2 D-4D	**J1342027**
2.2 D-4D	**J1342028**
2.2 D-4D	**N1322109**
2.2 D-4D	**N1342030**
2.2 D-4D	**N1342040**
2.2 D-CAT	**J1312022**
2.2 D-CAT	**J1322103**
2.2 D-CAT	**J1332057**
2.2 D-CAT	**J1342017**
2.2 D-CAT	**N1342030**
2.4	**J1312014**
2.4	**J1322083**
2.4	**J1332079**
2.4	**J1342017**
2.4	**N1342030**

AVENSIS VERSO

2.0	**J1312014**
2.0	**J1322083**
2.0	**J1332093**
2.0	**J1342018**
2.0 D	**J1312016**
2.0 D	**J1322081**
2.0 D	**J1332057**
2.0 D	**J1342016**

Original equipment numbers and pictures in this catalogue are used for reference purposes only.

ERA S.r.l. Via F. Santi, 15 - 10024 Moncalieri (TO) Italy - Tel. +39 011.6891511 - Fax +39 011.6472862 - era@eraspares.it - www.eraspares.com

Applicazioni veicolari - Vehicles applications

2.0 D	**J1342018**
2.4	**J1312014**
2.4	**J1322083**
2.4	**J1332093**
2.4	**J1342017**
2.4	**N1342030**
2.4 4WD	**J1312014**
2.4 4WD	**J1322083**
2.4 4WD	**J1332093**
2.4 4WD	**J1342017**
2.4 4WD	**N1342030**

AYGO

1.0	**J1312018**
1.0	**J1322074**
1.0	**J1342024**
1.0	**N1318016**
1.0	**N1322118**
1.0	**N1342038**
1.0 GPL	**J1312018**
1.0 GPL	**J1322074**
1.0 GPL	**J1342024**
1.2	**N1322118**
1.2	**N1342038**
1.4 HDi	**J1313030**
1.4 HDi	**J1323051**
1.4 HDi	**J1332094**
1.4 HDi	**J1342024**

C-HR

1.2	**N1340315**
1.2 4WD	**N1340315**
1.8 Hybrid	**N1312025**
1.8 Hybrid	**N1318016**
1.8 Hybrid	**N1322118**
1.8 Hybrid	**N1340315**
1.8 Hybrid	**N1342042**
2.0	**N1318016**
2.0	**N1340315**

CALDINA

1.8	**J1312018**
1.8	**J1322038**
1.8	**J1332024**
2.0	**J1312018**
2.0	**J1332024**
2.0 4WD	**J1312018**
2.0 4WD	**J1332024**
2.0 TD	**J1332015**

CAMI

1.3	**J1316001**
1.3	**J1336035**
1.3 4WD	**J1316001**
1.3 4WD	**J1336035**

CAMRY

1.8	**J1312018**
1.8	**J1322024**
1.8	**J1332020**
1.8 Turbo-D	**J1312001**
1.8 Turbo-D	**J1332015**
2.0	**J1312014**
2.0	**J1312018**
2.0	**J1322024**
2.0	**J1322038**
2.0	**J1322086**
2.0	**J1332024**
2.0	**J1332062**
2.0	**J1342018**
2.0	**J1342027**
2.0	**J1342028**
2.0	**N1312027**
2.0	**N1322108**
2.0	**N1342040**
2.0 4WD	**J1312018**
2.0 4WD	**J1322024**
2.0 4WD	**J1332024**
2.0 4WD	**J1332055**
2.0 TD	**J1312012**
2.0 TD	**J1332015**
2.0 Turbo-D	**J1312001**
2.0 Turbo-D	**J1312012**
2.0 Turbo-D	**J1332015**
2.2	**J1312018**
2.2	**J1322052**
2.2	**J1332024**
2.2	**J1342018**
2.2	**J1342022**
2.4	**J1312014**
2.4	**J1322086**
2.4	**J1332044**
2.4	**J1332079**
2.4	**J1332083**
2.4	**J1342018**
2.4	**J1342027**
2.4	**J1342028**
2.4	**N1322108**
2.4	**N1342040**
2.4	**N1362000**
2.4 Hybrid	**J1312014**
2.4 Hybrid	**J1332083**
2.4 Hybrid	**J1342027**
2.4 Hybrid	**J1342028**
2.4 Hybrid	**N1322108**
2.4 Hybrid	**N1342040**
2.5	**J1312014**
2.5	**J1312021**
2.5	**J1322038**
2.5	**J1332024**
2.5	**J1342027**
2.5	**J1342028**
2.5	**N1312027**
2.5	**N1322108**
2.5	**N1342040**
2.5 Hybrid	**J1322104**
2.5 Hybrid	**J1342027**
2.5 Hybrid	**J1342028**
2.5 Hybrid	**N1312027**
2.5 Hybrid	**N1342040**
3.0	**J1312021**
3.0	**J1322052**
3.0	**J1322086**
3.0	**J1332024**
3.0	**J1332062**
3.0	**J1332083**
3.0	**J1335006**
3.0	**J1342018**
3.0	**N1362000**
3.0 24V	**J1312021**
3.0 24V	**J1322052**
3.0 24V	**J1332062**
3.0 24V	**J1332083**
3.0 24V	**J1342018**
3.0 V6	**J1312021**
3.0 V6	**J1322086**
3.0 V6	**J1332062**
3.0 V6	**J1332083**
3.0 V6	**J1342018**
3.3	**J1312021**
3.3	**N1362000**
3.5	**J1322101**
3.5	**J1332062**
3.5	**J1332083**
3.5	**J1342027**
3.5	**J1342028**
3.5	**N1312027**
3.5	**N1322121**
3.5	**N1342040**
3.5	**N1362000**

CARINA

1.5	**J1332024**
1.6	**J1312001**
1.6	**J1312018**
1.6	**J1322037**
1.6	**J1322038**
1.6	**J1322039**
1.6	**J1322095**
1.6	**J1332001**
1.6	**J1332002**
1.6	**J1332020**
1.6	**J1332024**
1.6	**J1342000**
1.6 16V	**J1312018**
1.6 16V	**J1322038**
1.6 16V	**J1322095**
1.6 16V	**J1332024**
1.6 16V	**J1342000**
1.6 GLI	**J1312018**
1.6 GLI	**J1322038**
1.6 GLI	**J1322095**
1.6 GLI	**J1332024**
1.6 GLI	**J1342000**
1.6 i	**J1312018**
1.6 i	**J1322038**
1.6 i	**J1332024**
1.6 i	**J1342000**
1.8	**J1312001**
1.8	**J1312018**
1.8	**J1312021**
1.8	**J1322095**
1.8	**J1332001**
1.8	**J1332024**
1.8	**J1342000**
1.8 D	**J1312001**
1.8 D	**J1332015**
1.8 GLI	**J1312018**
1.8 GLI	**J1322024**
1.8 GLI	**J1332020**
1.8 GLI	**J1332035**
1.8 i	**J1312018**
1.8 i	**J1322095**
1.8 i	**J1332024**
1.8 i	**J1342000**
1.8 i 16V	**J1312018**
1.8 i 16V	**J1322095**
1.8 i 16V	**J1332024**
1.8 i 16V	**J1342000**
2.0	**J1312018**
2.0	**J1322038**
2.0	**J1322095**
2.0	**J1332024**
2.0	**J1342000**
2.0 D	**J1312001**
2.0 D	**J1312012**
2.0 D	**J1312016**
2.0 D	**J1322038**
2.0 D	**J1332015**
2.0 D	**J1342000**
2.0 GLI	**J1312018**
2.0 GLI	**J1322038**
2.0 GLI	**J1322095**
2.0 GLI	**J1332024**
2.0 GLI	**J1342000**
2.0 GTi	**J1312018**
2.0 GTi	**J1322038**
2.0 GTi	**J1332024**
2.0 GTi	**J1342000**
2.0 GTi 16V	**J1312018**
2.0 GTi 16V	**J1322038**
2.0 GTi 16V	**J1332024**
2.0 GTi 16V	**J1342000**
2.0 i	**J1312018**
2.0 i	**J1322038**
2.0 i	**J1322095**
2.0 i	**J1332024**
2.0 i	**J1342000**

Original equipment numbers and pictures in this catalogue are used for reference purposes only.

ERA S.r.l. Via F. Santi, 15 - 10024 Moncalieri (TO) Italy - Tel. +39 011.6891511 - Fax +39 011.6472862 - era@eraspares.it - www.eraspares.com

Applicazioni veicolari - Vehicles applications

2.0 TD	**J1312016**
2.0 TD	**J1322064**
2.0 TD	**J1332057**
2.0 TD	**J1342000**

CELICA

1.6	**J1312018**
1.6	**J1322039**
1.6	**J1332024**
1.6	**J1332035**
1.6 GT	**J1312001**
1.6 GT	**J1312014**
1.6 GT	**J1322024**
1.6 GT	**J1332001**
1.6 GT	**J1332035**
1.6 GT 16V	**J1312014**
1.6 GT 16V	**J1312018**
1.6 GT 16V	**J1322024**
1.6 GT 16V	**J1332001**
1.6 GT 16V	**J1332035**
1.6 GTI 16V	**J1312014**
1.6 GTI 16V	**J1322024**
1.6 GTI 16V	**J1332035**
1.6 LT	**J1312001**
1.6 LT	**J1332001**
1.6 ST	**J1312001**
1.6 ST	**J1332001**
1.6 ST	**J1332002**
1.8 16V TS	**J1312014**
1.8 16V TS	**J1322039**
1.8 16V TS	**J1332077**
1.8 16V TS	**J1342018**
1.8 16V VT-i	**J1312018**
1.8 16V VT-i	**J1322039**
1.8 16V VT-i	**J1332077**
1.8 16V VT-i	**J1342018**
1.8 i 16V	**J1312018**
1.8 i 16V	**J1322052**
1.8 i 16V	**J1332024**
2.0	**J1312000**
2.0	**J1312018**
2.0	**J1312021**
2.0	**J1322004**
2.0	**J1322038**
2.0	**J1332001**
2.0	**J1332035**
2.0 GT	**J1312000**
2.0 GT	**J1312018**
2.0 GT	**J1322038**
2.0 GT	**J1332001**
2.0 GT	**J1332035**
2.0 GTI	**J1312014**
2.0 GTi	**J1312018**
2.0 GTI	**J1322038**
2.0 GTi	**J1322052**
2.0 GTi	**J1332024**
2.0 GTi	**J1332056**
2.0 i 16V	**J1312018**
2.0 i 16V	**J1322052**
2.0 i 16V	**J1332024**
2.0 i 16V	**J1332056**
2.0 i Turbo 4WD	**J1312018**
2.0 i Turbo 4WD	**J1322052**
2.0 i Turbo 4WD	**J1332056**
2.0 Turbo 4WD	**J1312014**
2.0 Turbo 4WD	**J1312021**
2.0 Turbo 4WD	**J1322038**
2.0 Turbo 4WD	**J1332024**
2.0 Turbo 4WD	**J1332035**
2.0 XT	**J1312000**
2.0 XT	**J1312021**
2.0 XT	**J1322004**
2.0 XT	**J1332001**
2.2	**J1312018**
2.2	**J1322038**
2.2	**J1332024**
2.8 Supra	**J1312021**
2.8 Supra	**J1322034**

CELSIOR

4.0	**J1312021**
4.0	**J1322047**
4.0	**J1342005**

CENTURY

5.0	**J1312009**
5.0	**J1322051**
5.0	**J1342005**

CHASER

2.0	**J1312021**
2.0	**J1332070**
2.0 VVTi	**J1332070**
2.4 TD	**J1332057**
2.5	**J1312021**
2.5	**J1322057**
2.5	**J1332070**

COASTER

2.7	**J1312021**
3.7 D	**J1312006**
3.7 D	**J1322053**
4.2 D	**J1312013**
4.2 D	**J1322013**
4.2 D	**J1322031**
4.2 D	**J1332015**

COROLLA

1.2	**J1312018**
1.2	**J1332002**
1.3	**J1312000**
1.3	**J1312018**
1.3	**J1316004**
1.3	**J1316007**
1.3	**J1322026**
1.3	**J1322083**
1.3	**J1322102**
1.3	**J1332001**
1.3	**J1332020**
1.3	**J1342002**
1.3	**J1342028**
1.3	**N1312025**
1.3 12V	**J1312018**
1.3 12V	**J1322026**
1.3 12V	**J1332020**
1.3 12V	**J1342002**
1.3 i	**J1312018**
1.3 i	**J1322026**
1.3 i	**J1332020**
1.3 VVTi	**J1312018**
1.3 VVTi	**J1322083**
1.3 VVTi	**J1332087**
1.3 VVTi	**J1342017**
1.3 VVTi	**N1342030**
1.3 XLI	**J1312018**
1.3 XLI	**J1322050**
1.3 XLI	**J1332035**
1.3 XLI	**J1342002**
1.3 XLI 16V	**J1312018**
1.3 XLI 16V	**J1322050**
1.3 XLI 16V	**J1332035**
1.3 XLI 16V	**J1342002**
1.33	**J1316007**
1.33	**J1322102**
1.33	**J1342027**
1.33	**J1342028**
1.33	**N1342040**
1.4	**J1312018**
1.4	**J1322049**
1.4	**J1322050**
1.4	**J1322084**
1.4	**J1322088**
1.4	**J1332035**
1.4	**J1332077**
1.4	**J1332087**
1.4	**J1342002**
1.4 16V	**J1312018**
1.4 16V	**J1322049**
1.4 16V	**J1332087**
1.4 16V	**J1342002**
1.4 D	**J1312021**
1.4 D	**J1322092**
1.4 D	**J1332057**
1.4 D	**J1342017**
1.4 D	**N1342030**
1.4 D-4D	**J1312021**
1.4 D-4D	**J1322092**
1.4 D-4D	**J1332057**
1.4 D-4D	**J1332095**
1.4 D-4D	**J1342017**
1.4 D-4D	**J1342028**
1.4 D-4D	**N1312027**
1.4 D-4D	**N1322109**
1.4 D-4D	**N1342030**
1.4 D4-D	**J1312021**
1.4 D4-D	**J1322092**
1.4 D4-D	**J1332057**
1.4 D4-D	**J1342017**
1.4 D4-D	**N1342030**
1.4 VVT-i	**J1312018**
1.4 VVT-i	**J1322083**
1.4 VVT-i	**J1322102**
1.4 VVT-i	**J1332077**
1.4 VVT-i	**J1332087**
1.4 VVT-i	**J1342012**
1.4 VVT-i	**J1342017**
1.4 VVT-i	**J1342023**
1.4 VVT-i	**J1342028**
1.4 VVT-i	**N1342030**
1.5	**J1312018**
1.5	**J1322038**
1.5	**J1322049**
1.5	**J1322083**
1.5	**J1332020**
1.5	**J1332035**
1.5	**J1342002**
1.5	**N1312025**
1.6	**J1312001**
1.6	**J1312018**
1.6	**J1322037**
1.6	**J1322038**
1.6	**J1322049**
1.6	**J1322083**
1.6	**J1322084**
1.6	**J1322088**
1.6	**J1322102**
1.6	**J1332001**
1.6	**J1332002**
1.6	**J1332020**
1.6	**J1332035**
1.6	**J1332077**
1.6	**J1332087**
1.6	**J1342002**
1.6	**J1342017**
1.6	**J1342027**
1.6	**J1342028**
1.6	**N1312025**
1.6	**N1342030**
1.6	**N1342040**
1.6 16V	**J1312018**
1.6 16V	**J1322049**
1.6 16V	**J1322084**
1.6 16V	**J1332024**
1.6 16V	**J1332087**
1.6 16V	**J1342002**
1.6 4WD	**J1312018**
1.6 4WD	**J1322038**
1.6 4WD	**J1322039**

Original equipment numbers and pictures in this catalogue are used for reference purposes only.

ERA S.r.l. Via F. Santi, 15 - 10024 Moncalieri (TO) Italy - Tel. +39 011.6891511 - Fax +39 011.6472862 - era@eraspares.it - www.eraspares.com

Applicazioni veicolari - Vehicles applications

1.6 4WD	**J1332024**
1.6 4WD	**J1332035**
1.6 Aut.	**J1312018**
1.6 Aut.	**J1322049**
1.6 Aut.	**J1332035**
1.6 Aut.	**J1342002**
1.6 Dual VVTi	**J1312018**
1.6 Dual VVTi	**J1322102**
1.6 Dual VVTi	**J1342027**
1.6 Dual VVTi	**J1342028**
1.6 Dual VVTi	**N1342040**
1.6 EFi	**J1312018**
1.6 EFi	**J1322038**
1.6 EFi	**J1332035**
1.6 GLI	**J1312018**
1.6 GLI	**J1322049**
1.6 GLI	**J1332035**
1.6 GLI	**J1342002**
1.6 GT	**J1312001**
1.6 GT	**J1332001**
1.6 GT	**J1332002**
1.6 GT 16V	**J1312018**
1.6 GT 16V	**J1322024**
1.6 GT 16V	**J1332024**
1.6 GTi	**J1312014**
1.6 GTi	**J1322039**
1.6 GTI	**J1332035**
1.6 i	**J1312018**
1.6 i	**J1322038**
1.6 i	**J1322049**
1.6 i	**J1332035**
1.6 i	**J1342002**
1.6 i 4WD	**J1312018**
1.6 i 4WD	**J1322039**
1.6 i 4WD	**J1332035**
1.6 Si	**J1312018**
1.6 Si	**J1322049**
1.6 Si	**J1332035**
1.6 Si	**J1342002**
1.6 SR 16V	**J1312018**
1.6 SR 16V	**J1322024**
1.6 SR 16V	**J1332024**
1.6 VVT-i	**J1312018**
1.6 VVT-i	**J1322083**
1.6 VVT-i	**J1322102**
1.6 VVT-i	**J1332077**
1.6 VVT-i	**J1332087**
1.6 VVT-i	**J1342012**
1.6 VVT-i	**J1342017**
1.6 VVT-i	**J1342023**
1.6 VVT-i	**J1342028**
1.6 VVT-i	**N1342030**
1.6 VVTi	**J1312018**
1.6 VVTi	**J1322102**
1.6 VVTi	**J1342027**
1.6 VVTi	**J1342028**
1.6 VVTi	**N1312025**
1.6 VVTi	**N1342040**
1.6 XL	**J1312018**
1.6 XL	**J1322038**
1.6 XL	**J1332035**
1.6 XLI	**J1312018**
1.6 XLI	**J1322038**
1.6 XLI	**J1332035**
1.6 XLI 4WD	**J1312018**
1.6 XLI 4WD	**J1322038**
1.6 XLI 4WD	**J1332035**
1.8	**J1312001**
1.8	**J1312018**
1.8	**J1312021**
1.8	**J1322049**
1.8	**J1322083**
1.8	**J1322102**
1.8	**J1332001**
1.8	**J1332035**
1.8	**J1332077**
1.8	**J1332087**
1.8	**J1332093**
1.8	**J1342002**
1.8	**J1342017**
1.8	**J1342023**
1.8	**J1342028**
1.8	**N1312025**
1.8	**N1342030**
1.8 16V 4WD	**J1312018**
1.8 16V 4WD	**J1322049**
1.8 16V 4WD	**J1332035**
1.8 16V 4WD	**J1342002**
1.8 4WD	**J1312018**
1.8 4WD	**J1322049**
1.8 4WD	**J1322083**
1.8 4WD	**J1332035**
1.8 4WD	**J1342002**
1.8 4WD	**J1342017**
1.8 4WD	**N1342030**
1.8 D	**J1312001**
1.8 D	**J1312012**
1.8 D	**J1322038**
1.8 D	**J1332015**
1.8 D	**J1342002**
1.8 GT	**J1312018**
1.8 GT	**J1322049**
1.8 GT	**J1332035**
1.8 GT	**J1342002**
1.8 GTi 4WD	**J1312018**
1.8 GTi 4WD	**J1322049**
1.8 GTi 4WD	**J1332035**
1.8 GTi 4WD	**J1342002**
1.8 VVT-i	**J1312018**
1.8 VVT-i	**J1322083**
1.8 VVT-i	**J1332087**
1.8 VVT-i	**J1342012**
1.8 VVTi	**J1312018**
1.8 VVTi	**J1322102**
1.8 VVTi	**J1342001**
1.8 VVTi	**J1342028**
1.8 VVTi	**N1312025**
1.8 VVTL-i TS	**J1312018**
1.8 VVTL-i TS	**J1322083**
1.8 VVTL-i TS	**J1332077**
1.8 VVTL-i TS	**J1332087**
1.8 VVTL-i TS	**J1342012**
1.8 VVTL-i TS	**J1342017**
1.8 VVTL-i TS	**J1342023**
1.8 VVTL-i TS	**N1342030**
1.9 D	**J1311023**
1.9 D	**J1322038**
1.9 D	**J1332080**
1.9 D	**J1342002**
2.0 D	**J1312012**
2.0 D	**J1312016**
2.0 D	**J1322038**
2.0 D	**J1332015**
2.0 D	**J1342002**
2.0 D-4D	**J1312013**
2.0 D-4D	**J1312016**
2.0 D-4D	**J1312022**
2.0 D-4D	**J1322081**
2.0 D-4D	**J1322092**
2.0 D-4D	**J1332015**
2.0 D-4D	**J1332057**
2.0 D-4D	**J1332060**
2.0 D-4D	**J1332095**
2.0 D-4D	**J1342002**
2.0 D-4D	**J1342012**
2.0 D-4D	**J1342017**
2.0 D-4D	**J1342023**
2.0 D-4D	**J1342027**
2.0 D-4D	**J1342028**
2.0 D-4D	**N1322109**
2.0 D-4D	**N1342030**
2.0 D-4D	**N1342040**
2.0 VVT-i	**J1322102**
2.0 VVT-i	**J1342028**
2.0 VVT-i	**N1312025**
2.2 D-4D	**J1312022**
2.2 D-4D	**J1322103**
2.2 D-4D	**J1332015**
2.2 D-4D	**J1332057**
2.2 D-4D	**J1342017**
2.2 D-4D	**N1342030**

COROLLA LEVIN

1.5	**J1312018**
1.5	**J1332035**
1.5	**J1342002**
1.5 S	**J1312018**
1.5 S	**J1322049**
1.5 S	**J1332020**
1.6	**J1332035**
1.6 GT	**J1312018**
1.6 GT	**J1322049**
1.6 GT	**J1332035**
1.6 GT-Z	**J1312014**
1.6 GT-Z	**J1322049**
1.6 GT-Z	**J1332035**

CORONA

1.5	**J1312018**
1.5	**J1322004**
1.5	**J1322039**
1.5	**J1332020**
1.8	**J1312001**
1.8	**J1322038**
1.8	**J1322081**
1.8	**J1332001**
1.8	**J1332024**
2.0	**J1312000**
2.0	**J1312018**
2.0	**J1322004**
2.0	**J1332002**
2.0	**J1332024**
2.0 4WD	**J1312018**
2.0 4WD	**J1332024**
2.0 D	**J1312012**
2.0 D	**J1322038**
2.0 D	**J1332015**
2.0 D 4WD	**J1332015**
2.0 Mark II	**J1312000**
2.0 Mark II	**J1322004**
2.0 Mark II	**J1332002**
2.0 S	**J1332024**

CRESSIDA

2.0	**J1312000**
2.0	**J1312021**
2.0	**J1322004**
2.0	**J1322019**
2.0	**J1332002**
2.0	**J1332070**
2.0 GLI	**J1312021**
2.0 GLI	**J1332070**
2.2 D	**J1312006**
2.2 D	**J1322019**
2.2 D	**J1332008**
2.4 TD	**J1312006**
2.4 TD	**J1322034**
2.4 TD	**J1332015**
2.8	**J1312021**

CRESTA

2.0 VVTi 24V	**J1312021**
2.0 VVTi 24V	**J1332070**
2.4 TD	**J1332057**
2.5 VVTi	**J1312021**
2.5 VVTi	**J1322057**
2.5 VVTi	**J1332070**
3.0 VVTi	**J1312021**

Original equipment numbers and pictures in this catalogue are used for reference purposes only.

ERA S.r.l. Via F. Santi, 15 - 10024 Moncalieri (TO) Italy - Tel. +39 011.6891511 - Fax +39 011.6472862 - era@eraspares.it - www.eraspares.com

Applicazioni veicolari - Vehicles applications

CROWN	
2.2 D	J1312006
2.2 D	J1329000
2.2 D	J1332008
2.6	J1332020
2.8	J1312021
2.8 i Super Saloon	J1312021
2.8 SI	J1312021
3.0	J1312021
3.0 4WD	J1312022

DUET	
1.0	J1336035

DYNA	
2.0	J1312000
2.4 D	J1312006
2.4 D	J1312016
2.4 D	J1322029
2.4 D	J1322045
2.4 D	J1322053
2.4 D	J1332015
2.5 D4d	J1312016
2.5 D4d	J1322031
2.5 D4d	J1332060
3.0 D	J1332007
3.0 D4d	J1312006
3.0 D4d	J1312021
3.0 D4d	J1322031
3.0 D4d	J1322053
3.0 D4d	J1332015
3.0 D4d	J1332060
3.4 D	J1312006
3.4 D	J1322013
3.4 D	J1322031
3.4 D	J1332007
4.0 D4d	J1312009
4.0 D4d	J1322094
4.0 D4d	N1332107
4.0 D4d 4WD	J1312009
4.0 D4d 4WD	J1312019
4.0 D4d 4WD	J1322015
4.0 D4d 4WD	J1322094
4.0 D4d 4WD	N1332107

DYNA 100	
1.8	J1316001
1.8	J1322071
1.8	J1332002
2.4 D	J1332015
2.4 D	J1332060

DYNA 150	
1.8	J1312000
2.0	J1312000
2.0	J1316001
2.0	J1322029
2.0	J1322053
2.0	J1332002
2.4 D	J1312016
2.4 D	J1322029
2.4 D	J1332060
2.8 D	J1312013
2.8 D	J1322053
2.8 D	J1332015
3.0 d	J1312013
3.0 d	J1322053
3.0 d	J1332060
3.4 D	J1312006
3.4 D	J1322031
3.4 D	J1332007

DYNA 200	
2.2	J1312000
2.2	J1322004
3.0 D	J1312006
3.0 D	J1322053
3.0 D	J1332015
3.4 D	J1312006
3.4 D	J1322031
3.4 D	J1322053
3.4 D	J1332007
3.7 D	J1312006
3.7 D	J1312013
3.7 D	J1322053
3.7 D	J1332015
4.1 Di	J1312013
4.1 Di	J1322053
4.1 TDi	J1312013
4.1 TDi	J1322094
4.1 TDi	J1332008
4.1 TDi	J1332060

DYNA 300	
2.4	J1312021
2.4	J1332055
2.7	J1312021
3.4 D	J1312006
3.4 D	J1322053
4.1 D	J1312016
4.1 D	J1332008

DYNA 400	
4.6 TDi	J1312020
4.6 TDi	J1322094
4.6 TDi	J1332091
4.6 TDi	N1312028

ECHO	
1.5	J1312018
1.5	J1322077
1.5	J1332077
1.5	J1342018
1.5	N1342030

ESTIMA EMINA / LUCIDA	
2.4	J1312021
2.4	J1332064
2.4 4x4	J1312021
2.4 4x4	J1332064

FJ CRUISER	
4.0	J1312015
4.0	J1322096
4.0	J1342016
4.0	J1342018
4.0	J1342027
4.0	N1332097
4.0	N1332102
4.0	N1342040
4.0 4WD	J1312015
4.0 4WD	J1322096
4.0 4WD	J1342016
4.0 4WD	J1342018
4.0 4WD	J1342027
4.0 4WD	N1332097
4.0 4WD	N1332102
4.0 4WD	N1342040

FORTUNER	
2.5 D-4D 4WD	J1312001
2.5 D-4D 4WD	J1312021
2.5 D-4D 4WD	J1322060
2.5 D-4D 4WD	J1332015
2.5 D-4D 4WD	J1342028
2.5 D-4D 4WD	N1332096
2.7	J1312021
2.7	J1322051
2.7	J1332072
2.7	J1342028
2.7 4WD	J1312021
2.7 4WD	J1322051
2.7 4WD	J1332072
2.7 4WD	J1342028
3.0 d	J1312013
3.0 d	J1322100
3.0 d	J1342028
3.0 d	N1332096
3.0 D 4WD	J1312013
3.0 D 4WD	J1322100
3.0 D 4WD	J1332015
3.0 D 4WD	J1332060
3.0 D 4WD	J1342028
3.0 D 4WD	N1332096
4.0	J1312015
4.0	J1342028
4.0	N1332097
4.0 4WD	J1312015
4.0 4WD	J1322100
4.0 4WD	J1342028
4.0 4WD	N1332097

GRANVIA	
3.0 TD	J1312013
3.0 TD	J1322060
3.0 TD	J1332015
3.0 TD 4x4	J1312013
3.0 TD 4x4	J1322060
3.0 TD 4x4	J1332015
3.0 TDI	J1312013
3.0 TDI	J1322060
3.0 TDI	J1332015
3.4 4WD	J1312021
3.4 4WD	J1332068
3.4 4x4	J1312021
3.4 4x4	J1332068

GT 86	
2.0	J1322083
2.0	N1317009
2.0	N1346001

HARRIER	
2.2	J1312015
2.2	J1322052
2.2	J1332024
2.2	J1342010
2.2 4WD	J1312015
2.2 4WD	J1322052
2.2 4WD	J1332024
2.2 4WD	J1342010
2.4	J1312014
2.4	J1322052
2.4	J1322086
2.4	J1332044
2.4 4WD	J1312014
2.4 4WD	J1322052
2.4 4WD	J1332044
3.0	J1312021
3.0	J1322052
3.0	J1332090
3.0	J1342005
3.0 4WD	J1312021
3.0 4WD	J1322052
3.0 4WD	J1322086
3.0 4WD	J1332090
3.0 4WD	J1342005
3.3 4WD	J1312021
3.3 4WD	J1322086
3.3 4WD	J1332062
3.3 4WD	J1342004
3.3 4WD	N1362000
3.3 Hybrid 4WD	J1312021
3.3 Hybrid 4WD	J1322086
3.3 Hybrid 4WD	J1332062
3.3 Hybrid 4WD	J1342004
3.3 Hybrid 4WD	N1362000
3.5	J1322086

ERA S.r.l. Via F. Santi, 15 - 10024 Moncalieri (TO) Italy - Tel. +39 011.6891511 - Fax +39 011.6472862 - era@eraspares.it - www.eraspares.com

Applicazioni veicolari - Vehicles applications

3.5	J1332062
3.5	N1312027
3.5	N1332097
3.5 4WD	J1322086
3.5 4WD	J1332062
3.5 4WD	N1312027
3.5 4WD	N1332097

HIACE

1.6	J1312000
1.6	J1312014
1.6	J1322004
1.8	J1312000
2.0	J1312000
2.0	J1312001
2.0	J1322004
2.0	J1322045
2.0	J1342028
2.2 D	J1312006
2.2 D	J1322015
2.2 D	J1329000
2.2 D	J1332007
2.2 D	J1332008
2.2 D	J1332015
2.4	J1312001
2.4	J1312021
2.4	J1322045
2.4	J1322060
2.4	J1332064
2.4 4WD	J1312001
2.4 4WD	J1312021
2.4 4WD	J1322045
2.4 4WD	J1322060
2.4 4WD	J1332064
2.4 D	J1312006
2.4 D	J1312013
2.4 D	J1322015
2.4 D	J1322045
2.4 D	J1322053
2.4 D	J1322060
2.4 D	J1332015
2.4 D	J1332057
2.4 D 4WD	J1312006
2.4 D 4WD	J1322015
2.4 D 4WD	J1322053
2.4 D 4WD	J1332015
2.4 i	J1312021
2.4 i	J1322060
2.4 i	J1332064
2.4 TD	J1312013
2.4 TD	J1322060
2.4 TD	J1332015
2.4 TD	J1332057
2.4 TD 4WD	J1312013
2.4 TD 4WD	J1322015
2.4 TD 4WD	J1322060
2.4 TD 4WD	J1332015
2.4 TD 4WD	J1332057
2.5 D-4D	J1312001
2.5 D-4D	J1312021
2.5 D-4D	J1322060
2.5 D-4D	J1332015
2.5 D-4D	J1332060
2.5 D-4D	J1342027
2.5 D-4D	J1342028
2.5 D-4D	N1322125
2.5 D-4D	N1322127
2.5 D-4D	N1332096
2.5 D-4D	N1342040
2.5 D-4D 4WD	J1311035
2.5 D-4D 4WD	J1312001
2.5 D-4D 4WD	J1312021
2.5 D-4D 4WD	J1322060
2.5 D-4D 4WD	J1332015
2.5 D-4D 4WD	J1332060
2.5 D-4D 4WD	J1342028
2.5 D-4D 4WD	N1322127
2.7	J1312001
2.7	J1312021
2.7	J1322045
2.7	J1322060
2.7	J1332072
2.7	J1342028
2.7 4WD	J1312021
2.7 4WD	J1322060
2.7 4WD	J1332072
2.7 VVTi	J1312001
2.7 VVTi	J1322045
2.7 VVTi	J1342028
2.8 D	J1312006
2.8 D	J1322053
2.8 D	J1332015
3.0 TD	J1322060

HIACE / COMMUTER

2.5 D-4D	J1312001
2.5 D-4D	J1312021
2.5 D-4D	J1322060
2.5 D-4D	J1332015
2.5 D-4D	J1342028
2.5 D-4D	N1322125
2.5 D-4D	N1322127
2.5 D-4D	N1332096
2.5 D-4D 4WD	J1312001
2.5 D-4D 4WD	J1312021
2.5 D-4D 4WD	J1322060
2.5 D-4D 4WD	J1332015
2.5 D-4D 4WD	J1342028
2.5 D-4D 4WD	N1322125
2.5 D-4D 4WD	N1322127
2.5 D-4D 4WD	N1332096
2.7	J1312001
2.7	J1322045
2.7	J1342028
3.0 D	J1312013
3.0 D	J1342027
3.0 D	J1342028
3.0 D	N1322125
3.0 D	N1332096

HIGHLANDER / KLUGER

2.4	J1312014
2.4	J1322086
2.4	J1332044
2.4 4WD	J1312014
2.4 4WD	J1322086
2.4 4WD	J1332044
2.7 4WD	J1322086
2.7 4WD	J1342027
2.7 4WD	J1342028
2.7 4WD	N1312027
3.0	J1312021
3.0	J1322086
3.0 4WD	J1312021
3.0 4WD	J1322086
3.3	J1312021
3.3	J1322086
3.3 4WD	J1312021
3.3 4WD	J1322086
3.3 Hybrid	J1312021
3.3 Hybrid	J1322086
3.3 Hybrid 4WD	J1312021
3.5	J1322086
3.5	J1332062
3.5	J1342028
3.5	N1312027
3.5 4WD	J1322086
3.5 4WD	J1332062
3.5 4WD	J1342028
3.5 4WD	N1312027

HILUX

1.6	J1312000
1.8	J1312000
1.8	J1322004
2.0	J1312000
2.0	J1312014
2.0	J1312021
2.0	J1316001
2.0	J1322004
2.0	J1322067
2.0	J1342028
2.0	N1342042
2.0 4WD	J1312000
2.0 4WD	J1322004
2.2	J1312000
2.2	J1322004
2.2	J1322051
2.2	J1322066
2.2	J1332055
2.2 4WD	J1312000
2.2 4WD	J1322004
2.2 4WD	J1322051
2.2 4WD	J1322066
2.2 4WD	J1332055
2.2 D	J1312006
2.2 D	J1329000
2.2 D	J1332008
2.2 D 4WD	J1312006
2.2 D 4WD	J1329000
2.2 D 4WD	J1332008
2.4	J1312021
2.4	J1322066
2.4	J1332055
2.4 D	J1312006
2.4 D	J1312013
2.4 D	J1312021
2.4 D	J1322034
2.4 D	J1322068
2.4 D	J1322071
2.4 D	J1329000
2.4 D	J1332008
2.4 D	J1332015
2.4 D	J1332057
2.4 D	J1332060
2.4 D	N1342042
2.4 D 4WD	J1312006
2.4 D 4WD	J1312013
2.4 D 4WD	J1312021
2.4 D 4WD	J1322034
2.4 D 4WD	J1322068
2.4 D 4WD	J1329000
2.4 D 4WD	J1332008
2.4 D 4WD	J1332015
2.4 D 4WD	J1332057
2.4 D 4WD	N1342042
2.4 i 4WD	J1312021
2.4 i 4WD	J1322051
2.4 i 4WD	J1322066
2.4 i 4WD	J1332055
2.4 TD	J1312013
2.4 TD	J1322034
2.4 TD	J1322068
2.4 TD	J1332015
2.4 TD	J1332057
2.4 TD 4WD	J1312013
2.4 TD 4WD	J1322034
2.4 TD 4WD	J1322068
2.4 TD 4WD	J1332015
2.4 TD 4WD	J1332057
2.5 D	N1342042
2.5 D 4WD	J1312021
2.5 D 4WD	J1322068
2.5 D 4WD	J1322100
2.5 D 4WD	J1332015
2.5 D 4WD	J1332060
2.5 D 4WD	J1342027
2.5 D 4WD	J1342028

Original equipment numbers and pictures in this catalogue are used for reference purposes only.

ERA S.r.l. Via F. Santi, 15 - 10024 Moncalieri (TO) Italy - Tel. +39 011.6891511 - Fax +39 011.6472862 - era@eraspares.it - www.eraspares.com

Applicazioni veicolari - Vehicles applications

2.5 D 4WD	N1332096
2.5 D 4WD	N1342040
2.5 D 4WD	N1342042
2.5 D-4D	J1312021
2.5 D-4D	J1322068
2.5 D-4D	J1322100
2.5 D-4D	J1332015
2.5 D-4D	J1332060
2.5 D-4D	J1342027
2.5 D-4D	J1342028
2.5 D-4D	N1332096
2.5 D-4D	N1342040
2.5 D-4D 4WD	J1312021
2.5 D-4D 4WD	J1322068
2.5 D-4D 4WD	J1322100
2.5 D-4D 4WD	J1332015
2.5 D-4D 4WD	J1332060
2.5 D-4D 4WD	J1342027
2.5 D-4D 4WD	J1342028
2.5 D-4D 4WD	N1332096
2.5 D-4D 4WD	N1342040
2.7	J1312021
2.7	J1322061
2.7	J1322067
2.7	J1332072
2.7	J1342028
2.7	N1332102
2.7	N1342042
2.7 4WD	J1312021
2.7 4WD	J1322067
2.7 4WD	J1342028
2.7 4WD	N1332102
2.7 4WD	N1342042
2.8 D	J1312006
2.8 D	J1332015
2.8 D	N1342042
2.8 D 4WD	J1312006
2.8 D 4WD	J1322034
2.8 D 4WD	J1332015
2.8 D 4WD	N1342042
3.0 4WD	J1332055
3.0 D	J1312021
3.0 D	J1322100
3.0 D	J1342028
3.0 D	N1332096
3.0 D 4WD	J1312021
3.0 D 4WD	J1322100
3.0 D 4WD	J1332015
3.0 D 4WD	J1342027
3.0 D 4WD	J1342028
3.0 D 4WD	N1332096
3.0 D 4WD	N1342040
3.0 D-4D 4WD	J1312021
3.0 D-4D 4WD	J1322100
3.0 D-4D 4WD	J1332015
3.0 D-4D 4WD	J1342027
3.0 D-4D 4WD	J1342028
3.0 D-4D 4WD	N1332096
3.0 D-4D 4WD	N1342040
3.4 4WD	J1312021
3.4 4WD	J1322057
3.4 4WD	J1332070

INNOVA

2.7	J1322100
2.7	J1342028

IQ

1.0	J1312018
1.0	N1322112
1.0	N1342029
1.33	J1316007
1.33	N1322112
1.33	N1342029
1.4 D-4D	J1332057
1.4 D-4D	N1312027
1.4 D-4D	N1322114
1.4 D-4D	N1342029
EV	N1342029

ISIS

1.8 VVTi	J1316007
1.8 VVTi 4WD	J1316007
2.0 VVTi	J1316007

IST

1.5 VVTi	J1322077
1.5 VVTi	N1342030

LAND CRUISER

2.4	J1312021
2.4	J1322033
2.4	J1322051
2.4 D	J1312006
2.4 D	J1322027
2.4 D	J1332015
2.4 TD	J1312013
2.4 TD	J1322027
2.4 TD	J1332015
3.0 D 4WD	J1312006
3.0 D 4WD	J1322031
3.0 D 4WD	J1332007
3.0 TD	J1312013
3.0 TD	J1322031
3.0 TD	J1332015
3.4 D	J1312006
3.4 D	J1322031
3.4 D	J1332007
3.4 D	J1332015
3.4 Diesel	J1312006
3.4 Diesel	J1322031
3.4 Diesel	J1332007
3.4 TD	J1312006
3.4 TD	J1322031
3.4 TD	J1332008
3.5 D 4x4	J1312013
3.5 D 4x4	J1322031
3.5 D 4x4	J1332015
3.6 D	J1312006
3.6 D	J1322013
3.6 D	J1332015
3.9	J1312006
3.9	J1322013
3.9	J1332054
4.0	J1312006
4.0	J1322031
4.0	J1332054
4.0 4x4	J1312006
4.0 4x4	J1312015
4.0 4x4	J1322031
4.0 4x4	J1322051
4.0 4x4	J1332054
4.0 D	J1312009
4.0 D	J1322013
4.0 D	J1332008
4.0 Diesel	J1312009
4.0 Diesel	J1322013
4.0 Diesel	J1322031
4.0 Diesel	J1332008
4.0 Turbo-D	J1312009
4.0 Turbo-D	J1322031
4.0 Turbo-D	J1332008
4.2	J1312006
4.2	J1322013
4.2 D	J1312013
4.2 D	J1322031
4.2 D	J1332015
4.2 D	J1332060
4.2 D	J1342028
4.2 D 4x4	J1312013
4.2 D 4x4	J1322031
4.2 D 4x4	J1332015
4.2 D 4x4	J1332060
4.2 TDi 4x4	J1312016
4.2 TDi 4x4	J1322069
4.2 TDi 4x4	J1332060
4.5 4x4	J1312015
4.5 4x4	J1322013
4.5 4x4	J1332054
4.5 MPFi 4x4	J1312015
4.5 MPFi 4x4	J1322031
4.5 MPFi 4x4	J1332054
4.5 TD 24V 4x4	J1342027
4.5 TD 24V 4x4	J1342028
4.5 TD 24V 4x4	N1312026
4.5 TD 24V 4x4	N1322110
4.5 TD 24V 4x4	N1332099
4.5 TD 24V 4x4	N1342040

LAND CRUISER 100

4.2 D	J1312013
4.2 D	J1322069
4.2 D	J1332060
4.2 D	J1342027
4.2 D	J1342028
4.2 D	N1342040
4.2 TD	J1312013
4.2 TD	J1322069
4.2 TD	J1332060
4.2 TD	J1342027
4.2 TD	J1342028
4.2 TD	N1342040
4.5	J1312015
4.5	J1322067
4.5	J1332068
4.5	J1342027
4.5	J1342028
4.5	N1342040
4.7	J1312015
4.7	J1322067
4.7	J1332068
4.7	J1342027
4.7	J1342028
4.7	N1342040

LAND CRUISER 200

4.0	J1312015
4.0	J1332068
4.0	J1342028
4.0	N1322116
4.5 D V8	J1342027
4.5 D V8	J1342028
4.5 D V8	N1312026
4.5 D V8	N1322110
4.5 D V8	N1332099
4.5 D V8	N1342040
4.5 D-4D	J1342027
4.5 D-4D	J1342028
4.5 D-4D	N1312026
4.5 D-4D	N1322110
4.5 D-4D	N1332099
4.5 D-4D	N1342040
4.5 D4-D	J1342027
4.5 D4-D	J1342028
4.5 D4-D	N1312026
4.5 D4-D	N1322110
4.5 D4-D	N1332099
4.5 D4-D	N1342040
4.6 V8	J1312015
4.6 V8	J1332068
4.6 V8	J1342027
4.6 V8	J1342028
4.6 V8	N1312026
4.6 V8	N1322116
4.6 V8	N1342040
4.7 V8	J1312015
4.7 V8	J1332068
4.7 V8	J1342027

Original equipment numbers and pictures in this catalogue are used for reference purposes only.

ERA S.r.l. Via F. Santi, 15 - 10024 Moncalieri (TO) Italy - Tel. +39 011.6891511 - Fax +39 011.6472862 - era@eraspares.it - www.eraspares.com

Applicazioni veicolari - Vehicles applications

4.7 V8	J1342028
4.7 V8	N1322116
4.7 V8	N1342040
5.7 V8	J1312015
5.7 V8	J1332068
5.7 V8	J1342027
5.7 V8	J1342028
5.7 V8	N1322116
5.7 V8	N1342040

LAND CRUISER 80

3.5 D	J1312013
3.5 D	J1322031
3.5 D	J1332015
4.0	J1312006
4.0	J1322031
4.0	J1332054
4.2 D	J1312013
4.2 D	J1322031
4.2 D	J1332015
4.2 TD	J1312013
4.2 TD	J1322031
4.2 TD	J1332015
4.2 TD 24V	J1312013
4.2 TD 24V	J1322031
4.2 TD 24V	J1332015
4.5 24V	J1312015
4.5 24V	J1322031
4.5 24V	J1332054
4.5 4WD	J1312015
4.5 4WD	J1322031
4.5 4WD	J1332054

LAND CRUISER 90

2.7	J1312021
2.7	J1322051
2.7	J1332072
2.7	J1342018
3.0 D-4D 4WD	J1312013
3.0 D-4D 4WD	J1322067
3.0 D-4D 4WD	J1332060
3.0 D-4D 4WD	J1342016
3.0 D-4D 4WD	J1342018
3.0 TD	J1312013
3.0 TD	J1322061
3.0 TD	J1332015
3.0 TD	J1342018
3.4 i 24V	J1312021
3.4 i 24V	J1322057
3.4 i 24V	J1322066
3.4 i 24V	J1332070
3.4 i 24V	J1342018
4.7	J1312021
4.7	J1322067
4.7	J1332068
4.7	J1342018

LAND CRUISER PRADO

2.7	J1312001
2.7	J1322097
2.7	J1342028
2.8 D-4D	J1312021
2.8 D-4D	J1342027
2.8 D-4D	J1342028
2.8 D-4D	N1322128
3.0 d	J1312006
3.0 d	J1322097
3.0 d	J1332015
3.0 d	J1342019
3.0 D-4D	J1312013
3.0 D-4D	J1312021
3.0 D-4D	J1322061
3.0 D-4D	J1322067
3.0 D-4D	J1322097
3.0 D-4D	J1332015
3.0 D-4D	J1332060
3.0 D-4D	J1342016
3.0 D-4D	J1342017
3.0 D-4D	J1342018
3.0 D-4D	J1342027
3.0 D-4D	J1342028
3.0 D-4D	N1342040
3.5	J1342027
3.5	J1342028
4.0	J1312015
4.0	J1322096
4.0	J1342016
4.0	J1342018
4.0	N1332102
4.0 V6 Dual VVTi	J1312015
4.0 V6 Dual VVTi	J1322096
4.0 V6 Dual VVTi	J1342027
4.0 V6 Dual VVTi	J1342028
4.0 V6 Dual VVTi	N1332097
4.0 V6 Dual VVTi	N1342040
4.0 V6 VVT-i	J1312015
4.0 V6 VVT-i	J1312022
4.0 V6 VVT-i	J1322096
4.0 V6 VVT-i	J1342016
4.0 V6 VVT-i	J1342018
4.0 V6 VVT-i	J1342027
4.0 V6 VVT-i	J1342028
4.0 V6 VVT-i	N1322117
4.0 V6 VVT-i	N1332097
4.0 V6 VVT-i	N1332102
4.0 V6 VVT-i	N1342040
4.0 V6 VVTi	J1312015
4.0 V6 VVTi	J1312022
4.0 V6 VVTi	J1322096
4.0 V6 VVTi	J1342027
4.0 V6 VVTi	J1342028
4.0 V6 VVTi	N1322117
4.0 V6 VVTi	N1332097
4.0 V6 VVTi	N1342040

LITEACE

1.3	J1312000
1.3	J1322019
1.3	J1332001
1.5	J1312000
1.5	J1312018
1.5	J1322032
1.8	J1312000
1.8 D	J1312001
1.8 D	J1322015
1.8 D	J1322019
1.8 D	J1332015
2.0 D	J1312012
2.0 D	J1322015
2.0 D	J1322019
2.0 D	J1332015
2.2	J1312014
2.2	J1322004
2.2	J1335006
2.2 D	J1312016
2.2 D	J1322051
2.2 D	J1332057

MARK II

2.0 VVTi	J1312021
2.0 VVTi	J1322070
2.0 VVTi	J1332070
2.0 VVTi 4WD	J1322070
2.5	J1312021
2.5	J1322057
2.5	J1332070
2.5 4WD	J1312021
2.5 4WD	J1322057
2.5 4WD	J1332070

MASTER ACE SURF

1.8	J1312014
1.8	J1322032
1.8	J1332002
2.0 4WD	J1312018
2.0 4WD	J1322051
2.0 4WD	J1332056
2.0 TD	J1312012
2.0 TD	J1322019
2.0 TD	J1332015
2.0 TD 4WD	J1312012
2.0 TD 4WD	J1322019
2.0 TD 4WD	J1332015

MATRIX

1.8	J1316007

MIRAI

FCV	J1342027
FCV	J1342028

MODELL F

1.8 4WD	J1312000
1.8 4WD	J1332001
1.8 De Luxe	J1312000
1.8 De Luxe	J1322019
2.0	J1312000
2.0	J1322019
2.0 D	J1312001
2.0 D	J1322015
2.0 D	J1322019
2.0 D	J1332015
2.0 Super	J1312000
2.0 Super	J1322019
2.2	J1312000
2.2	J1335006

MR 2

1.6 16V	J1312018
1.6 16V	J1322033
1.6 16V	J1332044
1.8 16V VT-i	J1312018
1.8 16V VT-i	J1322039
1.8 16V VT-i	J1332077
2.0	J1312018
2.0	J1322038
2.0	J1332044
2.0 16V	J1312018
2.0 16V	J1322038
2.0 16V	J1332044
2.0 Turbo	J1312014
2.0 Turbo	J1312018
2.0 Turbo	J1322038
2.0 Turbo	J1332044

NADIA

2.0	J1312018
2.0	J1322038
2.0	J1322081
2.0	J1332055

NOAH/VOXY

2.0	J1316007
2.0	J1322083
2.0	J1322102
2.0	J1342017

PASEO

1.5	J1312018
1.5	J1312021
1.5	J1322063
1.5	J1322080
1.5	J1332056
1.5	N1342036

PICNIC

2.0	J1312018
2.0	J1322038

Original equipment numbers and pictures in this catalogue are used for reference purposes only.

ERA S.r.l. Via F. Santi, 15 - 10024 Moncalieri (TO) Italy - Tel. +39 011.6891511 - Fax +39 011.6472862 - era@eraspares.it - www.eraspares.com

Applicazioni veicolari - Vehicles applications

2.0	**J1332055**
2.0	**J1332093**
2.0	**J1342000**
2.0 16V	**J1312018**
2.0 16V	**J1322038**
2.0 16V	**J1332055**
2.0 16V	**J1332093**
2.0 16V	**J1342000**
2.2 D	**J1312016**
2.2 D	**J1332057**
2.2 D	**J1342000**

PREMIO

1.8 4WD	**J1332086**
2.0	**J1332086**

PREVIA

2.0 D-4D	**J1312013**
2.0 D-4D	**J1322081**
2.0 D-4D	**J1332057**
2.0 D-4D	**J1342018**
2.4	**J1312014**
2.4	**J1312021**
2.4	**J1322051**
2.4	**J1322078**
2.4	**J1322101**
2.4	**J1332044**
2.4	**J1332064**
2.4	**J1332083**
2.4	**J1342018**
2.4	**J1342028**
2.4 4WD	**J1312021**
2.4 4WD	**J1322051**
2.4 4WD	**J1322101**
2.4 4WD	**J1332044**
2.4 4WD	**J1332064**
2.4 4WD	**J1342018**
2.4 4WD	**J1342028**
3.0	**J1312021**
3.0	**J1322052**
3.0	**J1332062**
3.0	**J1342018**
3.0 4WD	**J1312021**
3.0 4WD	**J1322052**
3.0 4WD	**J1332062**
3.0 4WD	**J1342018**
3.5	**J1312022**
3.5	**J1322101**
3.5	**J1332062**
3.5	**J1342028**
3.5 4WD	**J1312022**
3.5 4WD	**J1322101**
3.5 4WD	**J1332062**
3.5 4WD	**J1342028**

PRIUS

1.5	**J1322107**
1.5	**J1332090**
1.5	**J1342016**
1.5	**J1342018**
1.5	**N1318016**
1.5	**N1332103**
1.5 Hybrid	**J1312018**
1.5 Hybrid	**J1322079**
1.5 Hybrid	**J1332090**
1.5 Hybrid	**J1342018**
1.5 Hybrid	**N1332103**
1.8 Hybrid	**J1342018**
1.8 Hybrid	**J1342027**
1.8 Hybrid	**J1342028**
1.8 Hybrid	**N1312025**
1.8 Hybrid	**N1322111**
1.8 Hybrid	**N1322118**
1.8 Hybrid	**N1342040**
1.8 Hybrid	**N1342042**
1.8 Plug-in Hybrid	**J1342028**
1.8 Plug-in Hybrid	**N1312025**
1.8 Plug-in Hybrid	**N1322111**

PRIUS C

1.5 Hybrid	**J1312018**
1.5 Hybrid	**J1342017**
1.5 Hybrid	**N1322118**
1.5 Hybrid	**N1342030**

PRIUS PHV

1.8 Plug-in Hybrid	**N1312025**
1.8 Plug-in Hybrid	**N1322118**

PRIUS PLUS

1.8 Hybrid	**J1342028**
1.8 Hybrid	**N1312025**
1.8 Hybrid	**N1322111**

PROACE

1.6 D	**J1313030**
1.6 D	**N1322123**
1.6 D	**N1332105**
1.6 D	**N1342037**
2.0 D	**J1311023**
2.0 D	**N1315030**
2.0 D	**N1322124**
2.0 D	**N1332106**
2.0 D	**N1342037**
2.0 D 4WD	**J1311023**
2.0 D 4WD	**N1322124**
2.0 D 4WD	**N1332106**

RAUM

1.5	**J1332056**
1.5 4WD	**J1332056**

RAV 4

1.8	**J1312018**
1.8	**J1322070**
1.8	**J1332093**
1.8	**J1342001**
2.0	**J1312018**
2.0	**J1322038**
2.0	**J1322102**
2.0	**J1332056**
2.0	**J1332057**
2.0	**J1332093**
2.0	**J1342001**
2.0	**J1342027**
2.0	**J1342028**
2.0	**N1312025**
2.0	**N1342030**
2.0	**N1342040**
2.0 4WD	**J1312014**
2.0 4WD	**J1312018**
2.0 4WD	**J1316007**
2.0 4WD	**J1322038**
2.0 4WD	**J1322078**
2.0 4WD	**J1322101**
2.0 4WD	**J1322102**
2.0 4WD	**J1332056**
2.0 4WD	**J1332057**
2.0 4WD	**J1332093**
2.0 4WD	**J1342001**
2.0 4WD	**J1342027**
2.0 4WD	**J1342028**
2.0 4WD	**N1312025**
2.0 4WD	**N1318016**
2.0 4WD	**N1342030**
2.0 4WD	**N1342040**
2.0 D	**J1312022**
2.0 D	**J1322105**
2.0 D	**J1332057**
2.0 D	**J1342027**
2.0 D	**J1342028**
2.0 D	**N1322126**
2.0 D	**N1342040**
2.0 D 4WD	**J1312016**
2.0 D 4WD	**J1312022**
2.0 D 4WD	**J1322081**
2.0 D 4WD	**J1322105**
2.0 D 4WD	**J1332057**
2.0 D 4WD	**J1342001**
2.0 D 4WD	**J1342027**
2.0 D 4WD	**J1342028**
2.0 D 4WD	**N1342040**
2.2 D	**J1312022**
2.2 D	**J1322105**
2.2 D	**J1332015**
2.2 D	**J1332057**
2.2 D	**J1342001**
2.2 D	**J1342017**
2.2 D	**J1342027**
2.2 D	**J1342028**
2.2 D	**N1342030**
2.2 D	**N1342040**
2.2 D 4WD	**J1312022**
2.2 D 4WD	**J1322105**
2.2 D 4WD	**J1332015**
2.2 D 4WD	**J1332057**
2.2 D 4WD	**J1342001**
2.2 D 4WD	**J1342027**
2.2 D 4WD	**J1342028**
2.2 D 4WD	**N1322119**
2.2 D 4WD	**N1342030**
2.2 D 4WD	**N1342040**
2.4	**J1312014**
2.4	**J1322101**
2.4	**J1332093**
2.4	**J1342027**
2.4	**J1342028**
2.4	**N1342040**
2.4 4WD	**J1312014**
2.4 4WD	**J1322101**
2.4 4WD	**J1332093**
2.4 4WD	**J1342028**
2.4 4WD	**N1312027**
2.5	**J1322102**
2.5	**J1342027**
2.5	**J1342028**
2.5	**N1312025**
2.5	**N1342040**
2.5 4WD	**J1322102**
2.5 4WD	**J1342027**
2.5 4WD	**J1342028**
2.5 4WD	**N1312025**
2.5 4WD	**N1342040**
2.5 Hybrid	**J1342027**
2.5 Hybrid	**J1342028**
2.5 Hybrid	**N1312027**
2.5 Hybrid	**N1322111**
2.5 Hybrid 4WD	**J1342027**
2.5 Hybrid 4WD	**J1342028**
2.5 Hybrid 4WD	**N1312027**
2.5 Hybrid 4WD	**N1322111**
3.5 4WD	**J1322101**
3.5 4WD	**J1332093**
3.5 4WD	**J1342027**
3.5 4WD	**J1342028**
3.5 4WD	**N1312027**
3.5 4WD	**N1342040**
3.5 4WD	**N1362000**

RUSH

1.3	**J1316001**
1.3	**J1336035**

SEQUOIA

4.6	**J1332068**
4.7	**J1332068**
4.7 4WD	**J1332068**
5.7	**J1332068**

Original equipment numbers and pictures in this catalogue are used for reference purposes only.

ERA S.r.l. Via F. Santi, 15 - 10024 Moncalieri (TO) Italy - Tel. +39 011.6891511 - Fax +39 011.6472862 - era@eraspares.it - www.eraspares.com

Applicazioni veicolari - Vehicles applications

5.7 4WD	J1332068

SERA

1.5	J1312018
1.5	J1322080

SIENNA

3.0	J1312021
3.0	J1322052
3.0	J1331024
3.0	J1342028
3.0	N1312027
3.3 4WD	J1312021
3.3 4WD	J1322095
3.3 4WD	J1342028
3.5	J1342028
3.5	N1312027
3.5	N1322121
3.5 4WD	J1342028
3.5 4WD	N1312027
3.5 4WD	N1322121

SOARER

2.5 Turbo	J1312021
2.5 Turbo	J1322034
3.0	J1312021
3.0	J1322057
3.0	J1332034
4.0	J1312015
4.0	J1322057
4.0	J1332034

SOLARA

2.2	J1312018
2.2	J1332024
2.4	J1312014
3.0	J1312021
3.0	J1322052
3.3	J1312021

SPRINTER

1.5	J1312018
1.5	J1332020

SPRINTER CARIB

1.8 D	J1322038
1.8 D	J1322081
1.8 D	J1332015
1.8 D	J1332060

STARLET

1.0	J1312018
1.0	J1322026
1.0	J1332001
1.0	J1332002
1.2	J1312018
1.2	J1332002
1.2 S	J1312018
1.2 S	J1332002
1.3	J1312018
1.3	J1322026
1.3	J1322063
1.3	J1322080
1.3	J1332001
1.3	J1332002
1.3	J1332024
1.3	N1342036
1.3 12V	J1312018
1.3 12V	J1322043
1.3 12V	J1332024
1.3 12V Cat	J1312018
1.3 12V Cat	J1322043
1.3 12V Cat	J1332024
1.3 4WD	J1312018
1.3 4WD	J1322063
1.3 4WD	J1322080
1.3 4WD	J1332024
1.3 4WD	N1342036
1.3 S	J1312018
1.3 S	J1332002
1.3 Turbo	J1322080
1.3 Turbo	J1326019
1.3 XL	J1312018
1.3 XL	J1322043
1.3 XL	J1332024
1.5 D	J1312012
1.5 D	J1322024
1.5 D	J1332015

STARLET 1000

1.0	J1312018
1.0	J1332002

SUPRA

2.5 i Bi-Turbo	J1312021
3.0	J1312021
3.0	J1322033
3.0	J1322057
3.0 24V	J1312021
3.0 24V	J1322033
3.0 i	J1312021
3.0 i	J1322057
3.0 i Bi-Turbo	J1312021
3.0 i Bi-Turbo	J1322057
3.0 Turbo	J1312021
3.0 Turbo	J1322033

TERCEL

1.3	J1312018
1.3	J1332001
1.3 12V	J1312018
1.3 12V	J1322026
1.3 12V	J1332020
1.5	J1312018
1.5	J1332001
1.5 4WD	J1312018
1.5 4WD	J1332001

TOWN ACE

2.0	J1312018
2.0	J1322051
2.0	J1332055
2.0 4WD	J1312018
2.0 4WD	J1322051
2.0 4WD	J1332055
2.0 TD	J1312012
2.0 TD	J1322019
2.0 TD	J1332015
2.2 TD	J1322051
2.2 TD	J1332015
2.2 TD	J1332057
2.2 TD	J1332060
2.2 TD 4WD	J1332015
2.2 TD 4WD	J1332060

TUNDRA

3.4 4WD	J1312021
3.4 4WD	J1332068
4.0	J1312015
4.0	J1332068
4.0	J1342028
4.0	N1322116
4.0 4WD	J1312015
4.0 4WD	J1332068
4.0 4WD	J1342028
4.0 4WD	N1322116
4.7	J1332068
4.7	J1342028
4.7	N1322116
4.7 4WD	J1332068
4.7 4WD	J1342028
4.7 4WD	N1322116
5.7	J1332068
5.7	J1342027
5.7	J1342028
5.7	N1312026
5.7	N1322116
5.7	N1342040
5.7 4WD	J1332068
5.7 4WD	J1342027
5.7 4WD	J1342028
5.7 4WD	N1312026
5.7 4WD	N1322116
5.7 4WD	N1342040

URBAN CRUISER

1.33	J1316007
1.33	J1322077
1.33	J1342027
1.33	J1342028
1.33	N1342040
1.4 D-4D	J1312021
1.4 D-4D	J1332057
1.4 D-4D	J1342027
1.4 D-4D	J1342028
1.4 D-4D	N1312027
1.4 D-4D	N1322114
1.4 D-4D	N1342040
1.4 D-4D 4WD	J1312021
1.4 D-4D 4WD	J1332095
1.4 D-4D 4WD	J1342027
1.4 D-4D 4WD	J1342028
1.4 D-4D 4WD	N1312027
1.4 D-4D 4WD	N1322114
1.4 D-4D 4WD	N1342040
1.5 VVTi	J1322077
1.5 VVTi	J1342028
1.5 VVTi	N1312025
1.5 VVTi 4WD	J1322077
1.5 VVTi 4WD	J1342028
1.5 VVTi 4WD	N1312025

VEROSSA

2.0 VVTi	J1312021
2.0 VVTi	J1322070
2.0 VVTi	J1332062
2.0 VVTi	J1332070
2.0 VVTi 4WD	J1312021
2.0 VVTi 4WD	J1322070
2.0 VVTi 4WD	J1332062
2.0 VVTi 4WD	J1332070
2.5 VVTi	J1312021
2.5 VVTi	J1332070

VERSO

1.6	J1322102
1.6	J1342027
1.6	J1342028
1.6	N1312025
1.6	N1342040
1.6 D4-D	J1342028
1.6 D4-D	N1322126
1.8	J1322102
1.8	J1342027
1.8	J1342028
1.8	N1312025
1.8	N1342040
2.0 D-4D	J1312022
2.0 D-4D	J1332057
2.0 D-4D	J1332095
2.0 D-4D	J1342027
2.0 D-4D	J1342028
2.0 D-4D	N1322109
2.0 D-4D	N1342040
2.2 D-4D	J1312022
2.2 D-4D	J1332057
2.2 D-4D	J1332095
2.2 D-4D	J1342027

Original equipment numbers and pictures in this catalogue are used for reference purposes only.

ERA S.r.l. Via F. Santi, 15 - 10024 Moncalieri (TO) Italy - Tel. +39 011.6891511 - Fax +39 011.6472862 - era@eraspares.it - www.eraspares.com

Applicazioni veicolari - Vehicles applications

2.2 D-4D	**J1342028**
2.2 D-4D	**N1322109**
2.2 D-4D	**N1342040**
2.2 D-CAT	**J1312022**
2.2 D-CAT	**J1332057**
2.2 D-CAT	**J1332095**
2.2 D-CAT	**J1342027**
2.2 D-CAT	**J1342028**
2.2 D-CAT	**N1322109**
2.2 D-CAT	**N1342040**

VERSO S

1.33	**J1316007**
1.33	**J1322077**
1.33	**J1342027**
1.33	**J1342028**
1.33	**N1342040**
1.4 D4-D	**J1332057**
1.4 D4-D	**J1342027**
1.4 D4-D	**J1342028**
1.4 D4-D	**N1312027**
1.4 D4-D	**N1322114**
1.4 D4-D	**N1342040**

VIOS/YARIS

1.0	**J1312018**
1.0	**N1332100**
1.3	**J1322102**
1.3	**J1342028**
1.3	**N1342030**
1.5	**J1312018**
1.5	**J1322077**
1.5	**J1342001**

VISTA / CAMRY

2.0	**J1312018**
2.0	**J1322038**
2.0	**J1322081**
2.0	**J1332055**
2.0 4WD	**J1312018**
2.0 4WD	**J1322038**
2.0 4WD	**J1322081**
2.0 4WD	**J1332055**
2.0 TD	**J1332015**
2.0 TD	**J1332060**
2.2 TD	**J1332015**
2.2 TD	**J1332060**

WINDOM

2.5	**J1312021**
2.5	**J1322052**
2.5	**J1332062**
3.0	**J1312021**
3.0	**J1322052**
3.0	**J1332062**
3.0 VVTi G	**J1312021**
3.0 VVTi G	**J1322086**
3.0 VVTi G	**J1332062**

WISH

1.8 Hi	**J1322083**
1.8 Hi 4WD	**J1322083**
2.0 Zi	**J1322083**

YARIS

1.0	**J1312018**
1.0	**J1322074**
1.0	**J1332077**
1.0	**J1342001**
1.0	**J1342018**
1.0	**J1342027**
1.0	**J1342028**
1.0	**N1318016**
1.0	**N1322118**
1.0	**N1332100**
1.0	**N1342040**
1.0 GPL	**J1322077**
1.0 GPL	**J1342001**
1.0 GPL	**J1342028**
1.0 GPL	**N1318016**
1.0 GPL	**N1332100**
1.0 VVT-i	**J1322074**
1.0 VVT-i	**J1342027**
1.0 VVT-i	**J1342028**
1.0 VVT-i	**N1318016**
1.0 VVT-i	**N1332100**
1.0 VVT-i	**N1342040**
1.3	**J1312018**
1.3	**J1316007**
1.3	**J1322077**
1.3	**J1332077**
1.3	**J1342001**
1.3	**J1342028**
1.3 4WD	**J1312018**
1.3 4WD	**J1316007**
1.3 4WD	**J1322077**
1.3 4WD	**J1342001**
1.3 4WD	**J1342028**
1.3 VVT-i	**J1312018**
1.3 VVT-i	**J1322074**
1.3 VVT-i	**J1322077**
1.3 VVT-i	**J1342001**
1.3 VVT-i	**J1342027**
1.3 VVT-i	**J1342028**
1.3 VVT-i	**N1342040**
1.33 VVT-i	**J1316007**
1.33 VVT-i	**J1322077**
1.33 VVT-i	**J1342027**
1.33 VVT-i	**J1342028**
1.33 VVT-i	**N1342040**
1.4 D	**J1342027**
1.4 D	**J1342028**
1.4 D	**N1312027**
1.4 D	**N1322114**
1.4 D	**N1332104**
1.4 D	**N1342040**
1.4 D-4D	**J1312021**
1.4 D-4D	**J1322089**
1.4 D-4D	**J1322106**
1.4 D-4D	**J1332057**
1.4 D-4D	**J1342001**
1.4 D-4D	**J1342018**
1.4 D-4D	**J1342027**
1.4 D-4D	**J1342028**
1.4 D-4D	**N1312027**
1.4 D-4D	**N1322114**
1.4 D-4D	**N1342040**
1.5	**J1312018**
1.5	**J1316007**
1.5	**J1322077**
1.5	**J1322102**
1.5	**J1332077**
1.5	**J1342001**
1.5	**J1342018**
1.5	**J1342028**
1.5 Hybrid	**J1342001**
1.5 Hybrid	**J1342028**
1.5 Hybrid	**N1318016**
1.5 Hybrid	**N1322118**
1.8 VVTi	**J1322102**
1.8 VVTi	**J1342027**
1.8 VVTi	**J1342028**
1.8 VVTi	**N1312025**
1.8 VVTi	**N1342040**

YARIS VERSO

1.3	**J1312018**
1.3	**J1322077**
1.3	**J1332077**
1.3	**J1342001**
1.4 D-4D	**J1312021**
1.4 D-4D	**J1322089**
1.4 D-4D	**J1332057**
1.4 D-4D	**J1342001**
1.5	**J1312018**
1.5	**J1322077**
1.5	**J1332077**
1.5	**J1342001**
1.5 4WD	**J1312018**
1.5 4WD	**J1322077**
1.5 4WD	**J1332077**
1.5 4WD	**J1342001**

TOYOTA (FAW)

LAND CRUISER 200

4.0 All-wheel Drive	**J1312015**
4.0 All-wheel Drive	**N1332097**
4.7	**J1312015**
4.7	**J1342028**
4.7	**N1322116**

PRADO

4.0 All-wheel Drive	**J1312015**
4.0 All-wheel Drive	**J1322096**
4.0 All-wheel Drive	**J1342018**
4.0 All-wheel Drive	**N1332097**

VAUXHALL

ASTRA

1.4	**N1340407**
1.6	**N1340407**
1.7 CDTI	**J1314013**

VOLVO

440

1.9 Turbo-Diesel	**J1338025**

460

1.9 Turbo-Diesel	**J1338025**

C30

1.6	**N1323068**
1.6 D	**J1313030**
1.6 D	**J1323056**
1.6 D	**N1323068**
1.6 D	**N1333061**
1.6 D2	**J1313030**
1.6 D2	**N1323068**
1.6 D2	**N1333062**
1.8	**N1323068**
1.8 Flexfuel	**N1323068**
2.0	**N1323068**
2.0 D	**N1315030**
2.0 D	**N1323068**
2.0 D	**N1332106**
2.0 FlexFuel	**N1323068**

C70

2.0 D	**N1315030**
2.0 D	**N1323068**
2.0 D	**N1332106**

S40

1.6	**J1325036**
1.6	**N1323068**
1.6 D	**J1313030**
1.6 D	**J1323056**
1.6 D	**N1323068**
1.6 D	**N1333060**
1.6 D	**N1333061**
1.6 D2	**J1313030**
1.6 D2	**N1323068**

Original equipment numbers and pictures in this catalogue are used for reference purposes only.

ERA S.r.l. Via F. Santi, 15 - 10024 Moncalieri (TO) Italy - Tel. +39 011.6891511 - Fax +39 011.6472862 - era@eraspares.it - www.eraspares.com

Applicazioni veicolari - Vehicles applications

1.6 D2	N1333062
1.8	J1325036
1.8	N1323068
1.8 Flexfuel	N1323068
1.8 i	J1325036
1.9 Di	J1335043
1.9 Di	J1335051
1.9 T4	J1325036
1.9 TD	J1335043
2.0	J1325036
2.0	N1323068
2.0 D	N1315030
2.0 D	N1323068
2.0 D	N1332106
2.0 F	N1323068

S60	
DRIVe / D2	J1313030
DRIVe / D2	N1333062

S80	
1.6 D DRIVe	J1313030
1.6 D DRIVe	N1333061
1.6 DRIVe	J1313030
1.6 DRIVe	N1333062
2.0 TDI	N1315030

V40	
1.6	J1325036
1.8	J1325036
1.8 i	J1325036
1.9 Di	J1335043
1.9 Di	J1335051
1.9 T4	J1325036
1.9 TD	J1335043
2.0	J1325036
D2	J1313030
D2	N1323068
D2	N1333062
T2 GTDi	N1323068
T3 GTDi	N1323068
T4 GTDi	N1323068

V50	
1.6	N1323068
1.6 D	J1313030
1.6 D	J1323056
1.6 D	N1323068
1.6 D	N1333060
1.6 D	N1333061
1.6 D2	J1313030
1.6 D2	N1323068
1.6 D2	N1333062
1.8	N1323068
1.8 Flexfuel	N1323068
2.0	N1323068
2.0 D	N1315030
2.0 D	N1323068
2.0 D	N1332106
2.0 FlexFuel	N1323068

V60	
1.6 DRIVe	J1313030
1.6 DRIVe	N1333062

V70	
1.6 D	J1313030
1.6 D	N1333061
1.6 DRIVe / D2	J1313030
1.6 DRIVe / D2	N1333062
2.0 D	N1315030

VW

BEETLE	
2.0 TDI	J1315028

BORA	
2.3 V5	J1315028
2.3 V5 4motion	J1315028
2.8 V6 4motion	J1315028
2.8 VR6	J1315028

CADDY	
1.4	J1331025
1.4 16V	J1331025
1.6	J1331025
1.9 TDI	J1315028
1.9 TDI 4motion	J1315028
2.0 SDI	J1315028
2.0 TDI	J1315028
60 1.4	J1331025
75 1.6	J1331025

EOS	
2.0 TDI	J1315028
2.0 TDI 16V	J1315028
3.2 V6	J1315028
3.6 V6	J1315028

FOX	
1.2	J1330901
1.4	J1330901
1.4 TDI	J1315028

GOLF	
1.4 FSI	J1330901
1.5 D	J1338025
1.6 D	J1334024
1.6 D	J1338025
1.6 FSI	J1330901
1.6 TD	J1334024
1.9 TDI	J1315028
1.9 TDI 4motion	J1315028
2.0 FSI	J1330901
2.0 FSI 4motion	J1330901
2.0 SDI	J1315028
2.0 TDI	J1315028
2.0 TDI 16V	J1315028
2.0 TDI 16V 4motion	J1315028
2.0 TDI 4motion	J1315028
2.3 V5	J1315028
2.3 V5 4motion	J1315028
2.8 V6 4motion	J1315028
3.2	J1315028
3.2 R32 4motion	J1315028

ILTIS	
1.7	J1321032

JETTA	
1.5 D	J1338025
1.6 D	J1334024
1.6 D	J1338025
1.6 TD	J1334024
1.6 TD	J1338025
1.9 TDI	J1315028
2.0 TDI	J1315028
2.0 TDI 16V	J1315028

LT 28-35	
2.0	J1321032
2.3	J1310401
2.4 D	J1334024
2.4 TD	J1334024
2.7 D	J1321032
2.7 D	J1338025

LT 28-46	
2.3	J1310401

LT 40-55	
2.0	J1321032
2.4 D	J1334024
2.4 TD	J1334024

LUPO	
1.0	J1330901
1.2 TDI 3L	J1315028
1.4	J1330901
1.4 16V	J1330901
1.4 FSI	J1330901
1.4 TDI	J1315028
1.6 GTi	J1330901

MULTIVAN	
1.9 TDI	J1315028
2.5 TDI	J1315028
2.5 TDI 4motion	J1315028

NEW BEETLE	
2.3 V5	J1315028
RSI 3.2 4motion	J1315028

PASSAT	
1.5 D	J1338025
1.6 D	J1338025
1.9 TDI	J1315028
2.0 BlueTDI	J1315028
2.0 TDI	J1315028
2.0 TDI 16V	J1315028
2.0 TDI 16V 4motion	J1315028
2.0 TDI 4motion	J1315028
3.2 FSI 4motion	J1315028
3.6 R36 4motion	J1315028

PASSAT CC	
2.0 BlueTDI	J1315028
2.0 TDI	J1315028
2.0 TDI 4motion	J1315028
3.6 FSI 4motion	J1315028

POLO	
1.0	J1330901
1.0	J1331025
1.2	J1330901
1.2 12V	J1330901
1.3 D	J1334024
1.4	J1330901
1.4	J1331025
1.4 16V	J1330901
1.4 FSI	J1330901
1.4 TDI	J1315028
1.6	J1330901
1.6	J1331025
1.6 16V	J1330901
1.6 16V GTI	J1330901
1.8	J1330901
1.8	J1331025
1.8 GTi	J1330901
1.8 GTi Cup Edition	J1330901
1.9 SDI	J1315028
1.9 TDI	J1315028
100 1.4 16V	J1330901
100 1.4 16V	J1331025
100 1.6	J1330901
100 1.6	J1331025
120 1.6 16V GTI	J1330901
45 1.0	J1331025
50 1.0	J1330901
50 1.0	J1331025
54 1.4	J1330901
54 1.4	J1331025
55 1.3	J1331025
55 1.4	J1330901
55 1.4	J1331025
60 1.4	J1330901

Original equipment numbers and pictures in this catalogue are used for reference purposes only.

ERA S.r.l. Via F. Santi, 15 - 10024 Moncalieri (TO) Italy - Tel. +39 011.6891511 - Fax +39 011.6472862 - era@eraspares.it - www.eraspares.com

Applicazioni veicolari - Vehicles applications

60 1.4	**J1331025**
75 1.4 16V	**J1330901**
75 1.6	**J1330901**
75 1.6	**J1331025**
90 1.8	**J1330901**
90 1.8	**J1331025**

SANTANA	
1.6 D	**J1338025**

SCIROCCO	
2.0 TDI	**J1315028**

SHARAN	
1.9 TDI	**J1315028**
2.0 TDI	**J1315028**
2.8 V6 24V	**J1315028**
2.8 V6 24V 4motion	**J1315028**

TARO	
1.8	**J1312014**
1.8	**J1332001**
2.2	**J1312001**
2.2	**J1332001**
2.2 4x4	**J1312001**
2.2 4x4	**J1332001**
2.4 D	**J1312013**
2.4 D	**J1322034**
2.4 D	**J1332015**
2.4 D 4x4	**J1312013**
2.4 D 4x4	**J1322034**
2.4 D 4x4	**J1332015**
2.4 i 4x4	**J1322051**

TIGUAN	
2.0 TDI	**J1315028**
2.0 TDI 4motion	**J1315028**

TOUAREG	
2.5 R5 TDI	**J1315028**

TOURAN	
1.6 FSI	**J1330901**
1.9 TDI	**J1315028**
2.0 FSI	**J1330901**
2.0 TDI	**J1315028**
2.0 TDI 16V	**J1315028**

TRANSPORTER	
1.6 D	**J1338025**
1.6 TD	**J1321032**
1.6 TD	**J1334024**
1.6 TD	**J1338025**
1.6 TD Syncro	**J1321032**
1.6 TD Syncro	**J1334024**
1.6 TD Syncro	**J1338025**
1.7 D	**J1334024**
1.7 D	**J1338025**
1.9	**J1321032**
1.9 Syncro	**J1321032**
1.9 TDI	**J1315028**
2.5 TDI	**J1315028**
2.5 TDI 4motion	**J1315028**
2.8 VR6	**J1315028**
3.2 V6	**J1315028**

Original equipment numbers and pictures in this catalogue are used for reference purposes only.

ERA S.r.l. Via F. Santi, 15 - 10024 Moncalieri (TO) Italy - Tel. +39 011.6891511 - Fax +39 011.6472862 - era@eraspares.it - www.eraspares.com

Filtri
Filters

ERA Code	Subgroup	OE / Comparable code	Used on vehicles
J1310301	OIL FILTER	**HYUNDAI** 0K410-23802A	**KIA** BESTA, K2700, PREGIO
			
Height [mm]: 150, Outer diameter [mm]: 102			
J1310302	OIL FILTER	**BOSCH** 451103366 **HYUNDAI** 0K551-14302, 26300-42030, 26300-42040, 26300-42060	**HYUNDAI** H-1, H-1 / STAREX, H100, H350, PORTER, TERRACAN **KIA** BONGO, CARNIVAL, CARNIVAL / GRAND CARNIVAL, K2500, K2900, PREGIO **MITSUBISHI** PAJERO
			
Height [mm]: 121, Outer diameter [mm]: 93			
J1310303	OIL FILTER	**BOSCH** 986452041 **HYUNDAI** 26300-2Y500	**KIA** AVELLA, CARENS, RIO **MAZDA** B-SERIE **MITSUBISHI** PAJERO JUNIOR **NISSAN** ALTIMA
			
Height [mm]: 75, Outer diameter [mm]: 68			
J1310305	OIL FILTER	**BOSCH** 451103366 **HYUNDAI** 26310-4A000, 26310-4A010, 26330-4X000	**HYUNDAI** H-1, H-1 / STAREX, H100 **KIA** BONGO, SORENTO
			
Height [mm]: 135, Outer diameter [mm]: 93			
J1310306	OIL FILTER	**BOSCH** F 026 407 062 **HYUNDAI** 26310-2A002, 26320-2A000, 26320-2A001, 26320-2A002, 26320-2A300, 26320-3C300	**HYUNDAI** ACCENT, ELANTRA, GETZ, i10, i30, ix20, MATRIX, TUCSON **KIA** CEE"D, CERATO, PICANTO, PRO CEE"D, RIO
			
Height [mm]: 120, Inner diameter [mm]: 25, Outer diameter [mm]: 61			
J1310400	OIL FILTER	**SSANGYONG** 601 180 00 09, 601 180 01 09, 601 180 02 10, 601 184 00 25, 601 184 01 25, 601 184 02 10	**DAEWOO** KORANDO, MUSSO **SSANGYONG** KORANDO, MUSSO
			
Height [mm]: 170, Inner diameter [mm]: 13, Outer diameter [mm]: 93			

Original equipment numbers and pictures in this catalogue are used for reference purposes only.

ERA S.r.l. Via F. Santi, 15 - 10024 Moncalieri (TO) Italy - Tel. +39 011.6891511 - Fax +39 011.6472862 - era@eraspares.it - www.eraspares.com

ERA Code	Subgroup	OE / Comparable code	Used on vehicles
J1310401	OIL FILTER 	**BOSCH** 1 457 429 122 **SSANGYONG** 104 180 01 09, 104 184 02 25, 104 184 03 25, 104 184 04 25, 104 184 08 25, 162 180 30 09, 162 184 30 25	**DAEWOO** KORANDO, MUSSO, REXTON **MERCEDES-BENZ** C-CLASS, CABRIOLET, CLK, COUPE, E-CLASS, G-CLASS, KOMBI, M-CLASS, S-CLASS, SALOON, SL, SLK, SPRINTER, SPRINTER 2-t, SPRINTER 3-t, V-CLASS, VITO **SSANGYONG** ACTYON, ACTYON SPORTS, CHAIRMAN, KORANDO, KYRON, MUSSO, REXTON, REXTON W, RODIUS, STAVIC **VW** LT 28-35, LT 28-46
Height [mm]: 159, Inner diameter [mm]: 23, Outer diameter [mm]: 61			
J1310500	OIL FILTER 	**BOSCH** 986452061 **HYUNDAI** 26300-02500, 26300-02501, 26300-02502, 26300-02750, 26300-02751	**HONDA** CAPA **HYUNDAI** ATOS, ATOS PRIME, GETZ, i10, i20, i20 ACTIVE, i30 **KIA** CARENS, CEE"D, PICANTO, PRIDE Van, PRO CEE´D, RIO, ROADSTER, STONIC **MAZDA** 323 **NISSAN** X-TRAIL **SUBARU** LEGACY OUTBACK
Height [mm]: 75, Outer diameter [mm]: 68			
J1310501	OIL FILTER 	**BOSCH** 1 457 429 308 **HYUNDAI** 26320-27100	**HYUNDAI** ACCENT, GETZ, MATRIX
Height [mm]: 85, Inner diameter [mm]: 31, Outer diameter [mm]: 65			
J1310502	OIL FILTER 	**HYUNDAI** 26300-27000, 26310-27000, 26316-27000, 26320-27000, 26320-27020	**CHRYSLER** VOYAGER **HYUNDAI** ELANTRA, SANTA FÉ, TRAJET, TUCSON **KIA** CARENS, CERATO, MAGENTIS, SPORTAGE
Height [mm]: 115, Inner diameter [mm]: 28, Outer diameter [mm]: 62			
J1310504	OIL FILTER 	**BOSCH** F 026 407 018 **HYUNDAI** 26310-27200	**HYUNDAI** ACCENT, GETZ, MATRIX, SANTA FÉ, TUCSON **KIA** CARENS, SPORTAGE
Height [mm]: 118, Outer diameter [mm]: 85			
J1310505	OIL FILTER 	**HYUNDAI** 26320-3C100	**HYUNDAI** GENESIS, GRANDEUR, SONATA **KIA** OPIRUS, SORENTO
Height [mm]: 131, Inner diameter [mm]: 40, Outer diameter [mm]: 73			

Original equipment numbers and pictures in this catalogue are used for reference purposes only.

ERA S.r.l. Via F. Santi, 15 - 10024 Moncalieri (TO) Italy - Tel. +39 011.6891511 - Fax +39 011.6472862 - era@eraspares.it - www.eraspares.com

ERA Code	Subgroup	OE / Comparable code	Used on vehicles
J1310506	OIL FILTER 	**BOSCH** F 026 407 061 **HYUNDAI** 26310-27400, 26320-27400	**HYUNDAI** GRANDEUR, HIGHWAY VAN, i30, SANTA FÉ, SONATA, TUCSON **KIA** CARENS, CEE"D, PRO CEE"D, SPORTAGE
Height [mm]: 110, Inner diameter [mm]: 33, Outer diameter [mm]: 72			
J1310900	OIL FILTER 	**BOSCH** 451103079 **CHEVROLET** 55 352 643 **DAEWOO** 94 797 406, 96 352 845, 96 389 188, 96 458 873	**CHEVROLET** AVEO, CAPTIVA, EPICA, EVANDA, KALOS, LACETTI, LANOS, NUBIRA, REZZO, VOLT **DAEWOO** ARANOS, CIELO, ESPERO, EVANDA, GENTRA, KALOS, LACETTI, LANOS, LEGANZA, LEMANS, LUBLIN, MAGNUS, NEXIA, NUBIRA, PRINCE, RACER, REZZO, TOSCA **OPEL** ANTARA, ASCONA, ASTRA, ASTRA F CLASSIC, CALIBRA, COMBO, CORSA, FRONTERA, KADETT, MANTA, OMEGA, REKORD, SINTRA, TIGRA, VECTRA, ZAFIRA **ROVER** 2000-3500 **SAAB** 900, 9000
Height [mm]: 78, Outer diameter [mm]: 76			
J1310904	OIL FILTER 	**BOSCH** F 026 407 071 **CHEVROLET** 93 745 425 **DAEWOO** 93 743 595	**CHEVROLET** ASTRA, AVEO, CAPTIVA, CORSA, CRUZE, EPICA, LACETTI, NUBIRA **OPEL** ANTARA
Height [mm]: 88, Inner diameter [mm]: 20, Outer diameter [mm]: 65			
J1310905	OIL FILTER 	**CHEVROLET** 92 068 246	**CHEVROLET** CAPTIVA
Height [mm]: 115, Outer diameter [mm]: 76			
J1311006	OIL FILTER 	**BOSCH** 986452035 **NISSAN** 15208-01810, 15208-01B01, 15208-01B10, 15208-01B15, A5208-01B01	**NISSAN** FIGARO, MICRA
Height [mm]: 69, Outer diameter [mm]: 80			
J1311009	OIL FILTER 	**NISSAN** 15209-76200, 15209-76201, 15209-C8600, 15209-C8602, 15209-J2000, 15209-J6500	**NISSAN** PATROL, PATROL GR
Height [mm]: 174, Outer diameter [mm]: 93			

ERA S.r.l. Via F. Santi, 15 - 10024 Moncalieri (TO) Italy - Tel. +39 011.6891511 - Fax +39 011.6472862 - era@eraspares.it - www.eraspares.com

ERA Code	Subgroup	OE / Comparable code	Used on vehicles
J1311010	OIL FILTER	**BOSCH** 451103357 **ISUZU** 5-86102-409-0 **NISSAN** 15208-43G00, 15208-W1120, 15208-W1123, 15208-W3401, 15208-Y9701, A5208-W3403, AY100-NS010	**NISSAN** BLUEBIRD, CABSTAR, CABSTAR E, LAUREL, NAVARA, PATROL, PATROL GR, PICK UP, TERRANO II Van, TRADE, URVAN, VANETTE
Height [mm]: 127, Outer diameter [mm]: 93			
J1311011	OIL FILTER	**BOSCH** 986452023 **ISUZU** 8-97309-927 0 **NISSAN** 15208-55Y00, 15208-60U00, 15208-71J00, 15208-AA001, 15208-G3100, 15208-H1010, 15208-H8901, 15208-H8903, 15208-H8904, 15208-H8910, 15208-H8911, 15208-H8912, 15208-H8916, A5208-H8903, A5208-H890C **RENAULT** 880874110 **SUBARU** 42033-7000, 42033-7110	**INFINITI** J30, M30, Q45 **ISUZU** D-MAX **NISSAN** 100 NX, 200 SX, 300 ZX, ALMERA, BLUEBIRD, BLUEBIRD (B610), CABSTAR, CHERRY, CHERRY (E10), DATSUN 100 A, DATSUN 120, DATSUN 120 Y, DATSUN 140 J, DATSUN 140 Y, DATSUN 160 J, DATSUN 180 B, DATSUN 240, LAUREL, MAXIMA, NAVARA, PATHFINDER, PATROL, PICK UP, PRAIRIE, PRAIRIE PRO, PRIMERA, SERENA, SILVIA, SKYLINE, STAGEA, STANZA, SUNNY, TERRANO, TERRANO II, URVAN, VANETTE, VANETTE CARGO **SUBARU** LEONE, MV, XT
Height [mm]: 100, Outer diameter [mm]: 80			
J1311012	OIL FILTER	**BOSCH** 986452024 **NISSAN** 15208-9C600, 15208-D9705, 15208-W1101, 15208-W1103, 15208-W1106, 15208-W1113, 15208-W1116, A5208-W1103, A5208-W1106, A5208-W3401	**NISSAN** 280 ZX,ZXT, ALMERA, BLUEBIRD, CHERRY, LAUREL, PATROL, PATROL GR, PICK UP, PRIMERA, SERENA, SILVIA, SUNNY, TERRANO, TRADE, VANETTE, VANETTE CARGO, X-TRAIL
Height [mm]: 97, Outer diameter [mm]: 93			
J1311017	OIL FILTER	**BOSCH** 986452060 **NISSAN** 15208-53J00, 15208-53J01, 15208-70J00, 15208-AX625, 15208-BX000A, A5208-70J00, AY100-NS005	**INFINITI** G20 **NISSAN** 100 NX, CUBE, MICRA, MICRA C+C, NOTE, PRAIRIE LIBERTY, PRIMERA, SERENA, SKYLINE, STAGEA, SUNNY
Height [mm]: 85, Outer diameter [mm]: 65			
J1311019	OIL FILTER	**BOSCH** 451103364 **NISSAN** 15208-31000, 15208-31U00, 15208-31U01, 15208-7B000, 15208-9E000, AY100-NS006	**BRILLIANCE** BS6 **INFINITI** EX, FX, G, I30, M, Q45, Q70, QX50 **MITSUBISHI** LANCER, OUTLANDER, PAJERO SPORT **NISSAN** CEDRIC, CEFIRO, ELGRAND, GT-R, MAXIMA / MAXIMA QX, NAVARA, PATHFINDER, PATROL, PATROL GR **PROTON** WIRA
Height [mm]: 85, Outer diameter [mm]: 65			
J1311020	OIL FILTER	**BOSCH** 986452046 **NISSAN** 15208-20N00, 15208-20N01, 15208-20N02, 15208-20N10, 15208-40L00, 15208-40L01, 15208-40L02	**NISSAN** ALMERA, AVENIR, ELGRAND, PATHFINDER, PATROL, PATROL GR, PRIMERA, SERENA, SUNNY, TERRANO, TERRANO II, TRADE, VANETTE, VANETTE CARGO
Height [mm]: 129, Outer diameter [mm]: 93			

Original equipment numbers and pictures in this catalogue are used for reference purposes only.

ERA S.r.l. Via F. Santi, 15 - 10024 Moncalieri (TO) Italy - Tel. +39 011.6891511 - Fax +39 011.6472862 - era@eraspares.it - www.eraspares.com

ERA Code	Subgroup	OE / Comparable code	Used on vehicles
J1311023	OIL FILTER 	**BOSCH** 451103355 **CHEVROLET** 96 818 899 **HYUNDAI** 26300-29000 **NISSAN** 15208-6F901, 15208-6F905 **SSANGYONG** 153 100 17 00 **SUZUKI** 16510-66G00, 16510-66G02, 16510-86CA0, 16510-86CB0 **TOYOTA** 1109AL, SU001-00453	**CHEVROLET** EPICA **CITROËN** AX, BERLINGO / BERLINGO FIRST, BX, C15, C25, C35, C5, C8, CX, EVASION, JUMPER, JUMPY, SAXO, VISA, XANTIA, XM, XSARA, ZX **DAEWOO** TOSCA **DAIHATSU** HIJET **FIAT** DUCATO, SCUDO, TALENTO, ULYSSE **HYUNDAI** LANTRA **LANCIA** ZETA **NISSAN** MICRA **PEUGEOT** 106, 106 Van, 205, 206, 206 Van, 305, 306, 307, 309, 405, 406, 407, 504, 505, 604, 605, 607, 806, 807, BOXER, EXPERT, J5, J9, PARTNER **ROVER** 100 / METRO, 200, 400 **SUZUKI** BALENO, GRAND VITARA, SAMURAI, VITARA, VITARA Cabrio **TOYOTA** COROLLA, PROACE
Height [mm]: 88, Outer diameter [mm]: 76			
J1311024	OIL FILTER 	**BOSCH** 1 457 429 271 **NISSAN** 15209-00QAC, 15209-2W200, AY110-NS002	**NISSAN** ELGRAND, NT400 CABSTAR, PATROL GR, TERRANO II, TERRANO II Van **OPEL** MOVANO **RENAULT** MASTER
Height [mm]: 104, Inner diameter [mm]: 23, Outer diameter [mm]: 78			
J1311025	OIL FILTER 	**BOSCH** 1 457 429 284 **NISSAN** 15208-5M300, 15208-AD200, 15208-AD20A, AY110-NS001	**NISSAN** ALMERA, ALMERA TINO, NAVARA, PICK UP, PRIMERA, X-TRAIL
Height [mm]: 74, Inner diameter [mm]: 22, Outer diameter [mm]: 75			
J1311026	OIL FILTER 	**BOSCH** F 026 407 001 **NISSAN** 15208-1HC0A, 15208-31U0A, 15208-31U0B, 15208-31U0C, 15208-3J400, 15208-65F00, 15208-65F01, 15208-65F0A, 15208-65F0B, 15208-65F0C, 15208-65F0D, 15208-65F0E, 15208-65F10, 15208-65F1A, 15208-95F0A, 15208-9F600, 15208-9F60A, AY100-NS004	**INFINITI** EX, FX, G, M, M35, M37, Q50, Q60, Q70, QX50, QX56, QX70 **NISSAN** 200 SX, 240 SX, 350 Z, 370 Z, ALMERA, ALMERA Classic, ALMERA TINO, AVENIR, CEDRIC, CUBE, ELGRAND, JUKE, MAXIMA / MAXIMA QX, MICRA, MICRA C+C, MURANO, NAVARA, NOTE, NP300 NAVARA, NV200, NV200 / EVALIA, PATHFINDER, PICK UP, PRIMERA, PULSAR, QASHQAI, QASHQAI / QASHQAI +2, SENTRA, SKYLINE, SUNNY, TEANA, TERRANO II, TIIDA, X-TRAIL
Height [mm]: 71, Outer diameter [mm]: 65			
J1311029	OIL FILTER 	**BOSCH** 1 457 429 198 **NISSAN** 15209-00QAA, 77014-72321	**NISSAN** INTERSTAR, PRIMASTAR **OPEL** MOVANO, VIVARO **RENAULT** AVANTIME, ESPACE, LAGUNA, MASTER, TRAFIC II, VEL SATIS
Height [mm]: 91, Inner diameter [mm]: 33, Outer diameter [mm]: 90			

Original equipment numbers and pictures in this catalogue are used for reference purposes only.

ERA S.r.l. Via F. Santi, 15 - 10024 Moncalieri (TO) Italy - Tel. +39 011.6891511 - Fax +39 011.6472862 - era@eraspares.it - www.eraspares.com

ERA Code	Subgroup	OE / Comparable code	Used on vehicles
J1311032	OIL FILTER 	**BOSCH** 451103357 **NISSAN** 15208-7F400, 15208-G9903	**DAEWOO** LUBLIN **FORD** MAVERICK **NISSAN** NAVARA, PATHFINDER, TERRANO II, TRADE, URVAN
Height [mm]: 129, Outer diameter [mm]: 93			
J1311035	OIL FILTER 	**BOSCH** 986452003 **NISSAN** 15208-BN300, 15208-BN30A	**NISSAN** ALMERA, ALMERA TINO, CABSTAR, MURANO, NAVARA, NP300 NAVARA, NP300 PICKUP, NT400 CABSTAR, PATHFINDER, PICK UP, PRIMERA, X-TRAIL **TOYOTA** HIACE
Height [mm]: 94, Outer diameter [mm]: 93			
J1311036	OIL FILTER 	**BOSCH** 451104025 **NISSAN** 15208-00QAG	**NISSAN** KUBISTAR **PROTON** SAVVY **RENAULT** CLIO, KANGOO, MODUS / GRAND MODUS, THALIA, TWINGO, WIND
Height [mm]: 65, Outer diameter [mm]: 65			
J1312000	OIL FILTER 	**BOSCH** 986452000 **DAIHATSU** 15601-87105 **TOYOTA** 15601-22010, 15601-33010, 15601-33020, 15601-33021, 15601-41030	**DAIHATSU** ROCKY Soft Top **NISSAN** CHERRY **TOYOTA** CELICA, COROLLA, CORONA, CRESSIDA, DYNA, DYNA 150, DYNA 200, HIACE, HILUX, LITEACE, MODELL F
Height [mm]: 125, Outer diameter [mm]: 80			
J1312001	OIL FILTER 	**BOSCH** 986452001 **DAIHATSU** 15601-87307 **TOYOTA** 15600-20550, 15600-25010, 15601-96001	**DAIHATSU** CHARMANT **PIAGGIO** APE TM **TOYOTA** CAMRY, CARINA, CELICA, COROLLA, CORONA, FORTUNER, HIACE, HIACE / COMMUTER, LAND CRUISER PRADO, LITEACE, MODELL F **VW** TARO
Height [mm]: 100, Outer diameter [mm]: 95			
J1312006	OIL FILTER 	**BOSCH** 451104063 **HINO** 1560A-41010 **MAZDA** WL84-14-302, WLF2-14-302, WLY1-14-302, WLY3-14-302 **TOYOTA** 15600-20560, 15600-41010, 15600-41020, 15600-96101, 15601-41010	**MAZDA** B-SERIE **TOYOTA** 4 RUNNER, COASTER, CRESSIDA, CROWN, DYNA, DYNA 150, DYNA 200, DYNA 300, HIACE, HILUX, LAND CRUISER, LAND CRUISER 80, LAND CRUISER PRADO
Height [mm]: 130, Outer diameter [mm]: 93			

Original equipment numbers and pictures in this catalogue are used for reference purposes only.

ERA S.r.l. Via F. Santi, 15 - 10024 Moncalieri (TO) Italy - Tel. +39 011.6891511 - Fax +39 011.6472862 - era@eraspares.it - www.eraspares.com

ERA Code	Subgroup	OE / Comparable code	Used on vehicles
J1312009	OIL FILTER	**BOSCH** 986452005 **TOYOTA** 15601-68010	**TOYOTA** CENTURY, DYNA, LAND CRUISER
Height [mm]: 141, Outer diameter [mm]: 108			
J1312012	OIL FILTER	**BOSCH** 986452030 **TOYOTA** 90915-03003, 90915-30001, 90915-30001-8T	**TOYOTA** CAMRY, CARINA, COROLLA, CORONA, LITEACE, MASTER ACE SURF, STARLET, TOWN ACE
Height [mm]: 85, Outer diameter [mm]: 100			
J1312013	OIL FILTER	**BOSCH** 986452062 **TOYOTA** 90915-03006, 90915-30002, 90915-30002-8T	**FORD** RANGER **TOYOTA** 4 RUNNER, AVENSIS, COASTER, COROLLA, DYNA 150, DYNA 200, FORTUNER, GRANVIA, HIACE, HIACE / COMMUTER, HILUX, LAND CRUISER, LAND CRUISER 100, LAND CRUISER 80, LAND CRUISER 90, LAND CRUISER PRADO, PREVIA **VW** TARO
Height [mm]: 120, Outer diameter [mm]: 100			
J1312014	OIL FILTER	**BOSCH** 451103276 **TOYOTA** 90915-03004, 90915-10002, 90915-10004, 90915-TA002, 90915-YZZJ2	**DAIHATSU** CHARMANT, ROCKY Hard Top **FIAT** SEDICI **TOYOTA** 1000, ALPHARD / VELLFIRE, AVENSIS, AVENSIS VERSO, CAMRY, CELICA, COROLLA, COROLLA LEVIN, HARRIER, HIACE, HIGHLANDER / KLUGER, HILUX, LITEACE, MASTER ACE SURF, MR 2, PREVIA, RAV 4, SOLARA **VW** TARO
Height [mm]: 87, Outer diameter [mm]: 65			
J1312015	OIL FILTER	**BOSCH** 986452044 **TOYOTA** 90915-03005, 90915-20002, 90915-20004	**LEXUS** GS, GX, IS, LS, LX, SC **TOYOTA** 4 RUNNER, ALTEZZA GITA, ARISTO, FJ CRUISER, FORTUNER, HARRIER, LAND CRUISER, LAND CRUISER 100, LAND CRUISER 200, LAND CRUISER 80, LAND CRUISER PRADO, SOARER, TUNDRA **TOYOTA (FAW)** LAND CRUISER 200, PRADO
Height [mm]: 100, Outer diameter [mm]: 74			
J1312016	OIL FILTER	**BOSCH** 451103365 **MAZDA** WL51-14-302, WLY0-14-302 **TOYOTA** 90915-030038, 90915-30003, 90915-30003-8T	**MAZDA** B-SERIE **TOYOTA** AVENSIS, AVENSIS VERSO, CARINA, COROLLA, DYNA, DYNA 150, DYNA 300, LAND CRUISER, LITEACE, PICNIC, RAV 4
Height [mm]: 104, Outer diameter [mm]: 100			

Original equipment numbers and pictures in this catalogue are used for reference purposes only.

ERA S.r.l. Via F. Santi, 15 - 10024 Moncalieri (TO) Italy - Tel. +39 011.6891511 - Fax +39 011.6472862 - era@eraspares.it - www.eraspares.com

ERA Code	Subgroup	OE / Comparable code	Used on vehicles
J1312018	OIL FILTER 	**BOSCH** 986452028 **TOYOTA** 08922-02003, 15600-13051, 15601-13010, 15601-13011, 90080-91045, 90080-91058, 90915-03001, 90915-10001, 90915-YZZC5	**LEXUS** ES **SUZUKI** SAMURAI **TOYOTA** AURIS, AVENSIS, AYGO, CALDINA, CAMRY, CARINA, CELICA, COROLLA, COROLLA LEVIN, CORONA, ECHO, IQ, LITEACE, MASTER ACE SURF, MR 2, NADIA, PASEO, PICNIC, PRIUS, PRIUS C, RAV 4, SERA, SOLARA, SPRINTER, STARLET, STARLET 1000, TERCEL, TOWN ACE, VIOS/YARIS, VISTA / CAMRY, YARIS, YARIS VERSO
Height [mm]: 71, Outer diameter [mm]: 65			
J1312019	OIL FILTER 	**HINO** 15607-2250 **TOYOTA** 15613-89106, BFL16-17000	**TOYOTA** DYNA
Height [mm]: 150, Outer diameter [mm]: 102			
J1312020	OIL FILTER 	**HINO** 15607-2020, 15607-2021, 15607-2080, 15607-2121 **TOYOTA** 15613-89102, 15613-89103	**TOYOTA** DYNA 400
Height [mm]: 150, Outer diameter [mm]: 102			
J1312021	OIL FILTER 	**BOSCH** 986452044 **MAZDA** 1E03-14-302, 1E04-14-302, 1E08-14-302, 1E13-14-302 **TOYOTA** 08922-02010, 15601-34100, 15601-44010, 15601-44011, 15601-76009, 90915-03002, 90915-20001, 90915-20003, 90915-33021, 90915-40001, 90915-TB001, 90915-YZZD2, 90915-YZZJ3	**CHERY** A1, QQ6 **LEXUS** ES, GS, IS, LS, LX, RX **MAZDA** 121 **NISSAN** ALMERA, ALMERA TINO **TOYOTA** 4 RUNNER, ALTEZZA, ALTEZZA GITA, ARISTO, AURIS, AVALON, CAMRY, CARINA, CELICA, CELSIOR, CHASER, COASTER, COROLLA, CRESSIDA, CRESTA, CROWN, DYNA, DYNA 300, ESTIMA EMINA / LUCIDA, FORTUNER, GRANVIA, HARRIER, HIACE, HIACE / COMMUTER, HIGHLANDER / KLUGER, HILUX, LAND CRUISER, LAND CRUISER 90, LAND CRUISER PRADO, MARK II, PASEO, PREVIA, SIENNA, SOARER, SOLARA, SUPRA, TUNDRA, URBAN CRUISER, VEROSSA, WINDOM, YARIS, YARIS VERSO
Height [mm]: 85, Outer diameter [mm]: 74			
J1312022	OIL FILTER 	**BOSCH** F 026 407 090 **TOYOTA** 04152-0R010, 04152-31060, 04152-31080, 04152-38010, 04152-YZZA5	**LEXUS** GS, GX, IS, IS C, LS **TOYOTA** AURIS, AURIS TOURING SPORTS, AVENSIS, COROLLA, CROWN, LAND CRUISER PRADO, PREVIA, RAV 4, VERSO
Height [mm]: 113, Inner diameter [mm]: 28, Outer diameter [mm]: 70			
J1313002	OIL FILTER 	**BOSCH** 986452020 **DAIHATSU** 15601-87305, 15601-87309, 15601-87310 **ISUZU** 8-94412-815-0, 8-94459-700-0 **MAZDA** 8173-23-802, 8FG1-23-802 **MITSUBISHI** MD013661, MD162326	**DAIHATSU** DELTA, ROCKY Hard Top, ROCKY Soft Top, RUGGER, TAFT, WILDCAT/ROCKY **ISUZU** GEMINI **MAZDA** B-SERIE, RX-5 **MITSUBISHI** GALANT, L 300 / DELICA, PAJERO, SPACE WAGON **SUBARU** IMPREZA
Height [mm]: 100, Outer diameter [mm]: 80			

Original equipment numbers and pictures in this catalogue are used for reference purposes only.

ERA S.r.l. Via F. Santi, 15 - 10024 Moncalieri (TO) Italy - Tel. +39 011.6891511 - Fax +39 011.6472862 - era@eraspares.it - www.eraspares.com

ERA Code	Subgroup	OE / Comparable code	Used on vehicles
J1313006	OIL FILTER	**BOSCH** 451103270 **MAZDA** 8259-23-802, K710-23-902, PN16-14-302, PN16-14-V61, RF66-14V61-A **NISSAN** 15208-HC310, 15208-HC351	**ASIA MOTORS** ROCSTA **FORD** ECONOVAN **KIA** BESTA, RETONA, SPORTAGE **MAZDA** 323, 323 F, 323 P, 323 S, 626, B-SERIE, E-SERIE
Height [mm]: 78, Outer diameter [mm]: 93			
J1313014	OIL FILTER	**BOSCH** 986452064 **DAIHATSU** 15601-87308 **ISUZU** 8-94360-427-0, 8-94360-427-1, 8-97021-576-0 **MAZDA** RF71-14-302, RFY0-14-302 **MITSUBISHI** MD336080 **NISSAN** 15208-HC200 **SUZUKI** 16510-78E00, 16516-78E00	**DAIHATSU** ROCKY Hard Top **ISUZU** ELF, TROOPER **MAZDA** 626 **MITSUBISHI** GALANT **OPEL** CAMPO, FRONTERA, MONTEREY **SUZUKI** GRAND VITARA, VITARA
Height [mm]: 125, Outer diameter [mm]: 90			
J1313015	OIL FILTER	**BOSCH** 986452036 **HYUNDAI** 0FE3R-14302 **MAZDA** F802-23-802, FEY0-14-302-9A, FEYO-14-302, FEYO-14-302-9A	**ASIA MOTORS** ROCSTA **KIA** RETONA, SPORTAGE **MAZDA** 626, 929, B-SERIE, E-SERIE, MX-6 **PROTON** GEN 2
Height [mm]: 85, Outer diameter [mm]: 68			
J1313016	OIL FILTER	**BOSCH** 451103364 **HYUNDAI** 0JE15-14302 **ISUZU** 8-93156-750-0, 8-97329911-0 **MAZDA** 0866-23-802, JE15-14-302, JEY0-14-302, JEY0-14-3029A, JEY0-14302-A, JEYO-14-302, MD084693 **MITSUBISHI** 30A40-00100, MD135735, MD135737, MD325714, MD332687, MD360935, MD365876, MZ690070 **NISSAN** 15208-HC400 **PROTON** PW510577, PW510577E	**CHERY** TIGGO **GREAT WALL** HOVER, HOVER H5 **HONDA** ACTY, FR-V **INFINITI** QX4 **KIA** CARNIVAL, CLARUS, PICANTO **LANDWIND (JMC)** X6 **MAZDA** 323 F, 6, 626, B-SERIE, E-SERIE, MPV, MX-3, MX-6, XEDOS 6, XEDOS 9 **MITSUBISHI** ASX, ASX Van, CARISMA, COLT, COLT CZC, DELICA / SPACE GEAR, ECLIPSE, FTO, GALANT, GRANDIS, L 200 / TRITON, L 300, L 400, LANCER, MIRAGE, MIRAGE / SPACE STAR, OUTLANDER, PAJERO, PAJERO PININ, PAJERO SPORT, SPACE RUNNER, SPACE STAR, SPACE WAGON **PROTON** IMPIAN, PERSONA, PERSONA 400, SAGA, SATRIA, SATRIA NEO, WIRA
Height [mm]: 85, Outer diameter [mm]: 68			
J1313017	OIL FILTER	**MAZDA** PNY2-14-302	**MAZDA** 323 C, 323 S
Height [mm]: 100, Outer diameter [mm]: 90			

ERA S.r.l. Via F. Santi, 15 - 10024 Moncalieri (TO) Italy - Tel. +39 011.6891511 - Fax +39 011.6472862 - era@eraspares.it - www.eraspares.com

ERA Code	Subgroup	OE / Comparable code	Used on vehicles
J1313019	OIL FILTER	**MAZDA** 1456-23-802, 1456-23802-A	**HYUNDAI** H-1 / STAREX, SANTA FÉ, TERRACAN, TRAJET **MAZDA** 6
Height [mm]: 144, Outer diameter [mm]: 80			
J1313020	OIL FILTER	**BOSCH** 451103227 **MAZDA** 1E07-14-302, 1E07-14302-A, 1E12-14-302, 1E16-14-302, 1E20-14-302, 1E20-14302-A	**FORD** ESCORT, ESCORT CLASSIC, FIESTA, MONDEO, ORION, P 100, SIERRA **MAZDA** 121
Height [mm]: 105, Outer diameter [mm]: 76			
J1313021	OIL FILTER	**BOSCH** 451103309 **MAZDA** 1E05-14-302, 1E05-14302-A, 1E06-14-302, C201-14-302, LF10-14-302, LF10-14-3029A, LF10-14302-A	**MAZDA** 121, 2, 3, 5, 6, CX-7, MPV, MX-5, PREMACY
Height [mm]: 92, Outer diameter [mm]: 76			
J1313023	OIL FILTER	**BOSCH** 1 457 429 257 **MAZDA** L321-14-302, LF01-14-302, LF01-14-3029A	**MAZDA** 3, 6, CX-7, MPV
Height [mm]: 74, Inner diameter [mm]: 28, Outer diameter [mm]: 65			
J1313026	OIL FILTER	**BOSCH** 451103371 **MAZDA** YF09-14-302, ZZM1-23-802, ZZM1-23802-A	**FORD** FOCUS, MAVERICK **MAZDA** CX-9, TRIBUTE
Height [mm]: 120, Outer diameter [mm]: 75			
J1313028	OIL FILTER	**BOSCH** 451103333 **MAZDA** AJ04-14302-B, GY01-14302-B	**CHRYSLER** 300 C **FORD** COUGAR, MAVERICK, MONDEO, TAUNUS 15M **MAZDA** 6, MPV, TRIBUTE **MG** MG X-POWER, MG ZT, MG ZT- **ROVER** 75
Height [mm]: 103, Outer diameter [mm]: 93			

Original equipment numbers and pictures in this catalogue are used for reference purposes only.

ERA S.r.l. Via F. Santi, 15 - 10024 Moncalieri (TO) Italy - Tel. +39 011.6891511 - Fax +39 011.6472862 - era@eraspares.it - www.eraspares.com

ERA Code	Subgroup	OE / Comparable code	Used on vehicles
J1313030	OIL FILTER	**BOSCH** 1 457 429 238 **MAZDA** Y401-14-302, Y401-14302-A **MITSUBISHI** MN 982521 **SUZUKI** 16510-73J00, 16510-73J01, 16510-73J02 **TOYOTA** SU001-00741, SU001-00871	**CITROËN** BERLINGO, BERLINGO / BERLINGO FIRST, C-ELYSEE, C1, C2, C2 ENTERPRISE, C3, C3 Picasso, C4, C4 AIRCROSS, C4 Grand Picasso, C4 Picasso, C5, DS3, DS4, DS5, JUMPY, NEMO, XSARA, XSARA PICASSO **FIAT** SCUDO **FORD** B-MAX, C-MAX, FIESTA, FOCUS, FOCUS C-MAX, FUSION, GALAXY, GRAND C-MAX, MONDEO, S-MAX, TRANSIT CONNECT **MAZDA** 2, 3, 5 **MITSUBISHI** ASX **PEUGEOT** 1007, 107, 2008, 206, 206 Van, 206+, 207, 207 CC, 207 SW, 208, 3008, 301, 307, 308, 308 CC, 308 SW, 4008, 407, 5008, 508, 508 SW, BIPPER, BIPPER Tepee, EXPERT, EXPERT Tepee, PARTNER, PARTNER Tepee **SUZUKI** LIANA, SX4 **TOYOTA** AYGO, PROACE **VOLVO** C30, S40, S60, S80, V40, V50, V60, V70
Height [mm]: 100, Inner diameter [mm]: 25, Outer diameter [mm]: 71			
J1314002	OIL FILTER	**BOSCH** 986452015 **HONDA** 15400-689-003, 15400-689-004, 15400-689-405, 15400-PA6-003, 15400-PA6-004, 15400-PA6-005, 15400-PA6-305	**ACURA** INTEGRA **HONDA** ACCORD, CIVIC, CONCERTO, CRX, INTEGRA, JAZZ, PRELUDE, QUINTET **ROVER** 200
Height [mm]: 80, Outer diameter [mm]: 90			
J1314010	OIL FILTER	**HONDA** 15400-PC6-003, 15400-PC6-004, 15400-PC6-405, 15400-PH1-003, 15400-PH1-004, 15400-PH1-014, 15400-PH1-F01, 15400-PH1-F02, 15400-PH1-F03, 15400-PH1-F04, 15400-PK1-003, 15400-PR3-003, 15400-PR3-004, 15400-PR3-005, 15400-PR3-006, 15400-PR3-405, 15400-PR3-406, 15400-PT0-000	**ACURA** INTEGRA, LEGEND, RSX **HONDA** ACCORD, CIVIC, CONCERTO, CR-V, CRX, FR-V, HR-V, INTEGRA, JAZZ, LEGEND, LOGO, ODYSSEY, PRELUDE, SHUTTLE, STREAM **HYUNDAI** ELANTRA, H100, XG **ISUZU** RODEO, VEHICROSS **MITSUBISHI** PAJERO SPORT VAN, SPACE RUNNER **SUBARU** FORESTER, OUTBACK, XV
Height [mm]: 88, Outer diameter [mm]: 76			
J1314011	OIL FILTER	**BOSCH** 451103311 **HONDA** 15400-P5T-600, 15400-P5T-G00	**HONDA** ACCORD, CIVIC **ROVER** 200, 400, 600, 800, MAESTRO, MONTEGO
Height [mm]: 95, Outer diameter [mm]: 93			
J1314012	OIL FILTER	**BOSCH** 986452036 **HONDA** 04154-PR3-E00, 15400-PR3-000, 15400-PR3-014, 15400-PR3-305, 15400-PR3-315, 15400-PR3-415, 15400-PT7-005, 17232-PE0-003	**HONDA** ACCORD, CIVIC, CR-V, LEGEND, LOGO, ODYSSEY, S2000, SHUTTLE **OPEL** KADETT **ROVER** 200, 400, 600
Height [mm]: 80, Outer diameter [mm]: 80			

Original equipment numbers and pictures in this catalogue are used for reference purposes only.

ERA S.r.l. Via F. Santi, 15 - 10024 Moncalieri (TO) Italy - Tel. +39 011.6891511 - Fax +39 011.6472862 - era@eraspares.it - www.eraspares.com

ERA Code	Subgroup	OE / Comparable code	Used on vehicles
J1314013	OIL FILTER	**BOSCH** 986452036 **HONDA** 15400-PLC-003, 15400-PLC-004, 15400-PLM-A01, 15400-PLM-A02, 15400-RBA-F01, 15400-RTA-003, 15400-RTA-004, H1540-PLC-004	**ACURA** TL **HONDA** ACCORD, BEAT, CITY, CIVIC, CR-V, CR-Z, HR-V, INSIGHT, INSPIRE, JAZZ, LIFE, ODYSSEY, PILOT, SMX, STEPWGN **VAUXHALL** ASTRA
Height [mm]: 85, Outer diameter [mm]: 65			
J1314014	OIL FILTER	**HONDA** 15400-PFB-004, 15400-PFB-007	**ACURA** MDX **FORD** ECONOVAN **HONDA** ACCORD, LEGEND **RENAULT** CLIO, ESPACE, KOLEOS, LAGUNA, VEL SATIS
Height [mm]: 65, Outer diameter [mm]: 65			
J1314015	OIL FILTER	**BOSCH** 1 457 429 199 **HONDA** 15400-PLZ-D00, 15430-PLZ-D00 **ISUZU** 8-97-223-1870	**HONDA** CIVIC **OPEL** ASTRA, ASTRA H, COMBO, CORSA, MERIVA
Height [mm]: 93, Inner diameter [mm]: 32, Outer diameter [mm]: 72			
J1314017	OIL FILTER	**BOSCH** F 026 407 070 **HONDA** 15430-RBD-E01, 15430-RBD-E02	**HONDA** ACCORD, CR-V, FR-V
Height [mm]: 115, Inner diameter [mm]: 31, Outer diameter [mm]: 65			
J1315005	OIL FILTER	**BOSCH** 986452042 **HYUNDAI** 26300-42000, 26300-42010 **MAZDA** VS01-14-302, VS01-14302-A, VSY1-14-302 **MITSUBISHI** 1230A045, 1230A045C, 1230A114, MD069782, MQ905595, MQ907342, MQ907432 **NISSAN** 15208-HA300	**HYUNDAI** GALLOPER, H-1, H-1 / STAREX, H100, PORTER, TERRACAN **KIA** BONGO, CARNIVAL, SPORTAGE **MAZDA** 323, E-SERIE, MPV **MITSUBISHI** COLT, GALANT, GALLOPER, L 200, L 200 / TRITON, L 300, L 300 / DELICA, L 400, LANCER, PAJERO, PAJERO CLASSIC, PAJERO SPORT, PAJERO SPORT VAN, SPACE RUNNER, SPACE WAGON **PROTON** PERSONA 400, WIRA
Height [mm]: 125, Outer diameter [mm]: 102			
J1315008	OIL FILTER	**MITSUBISHI** MD086786	
Height [mm]: 80, Outer diameter [mm]: 102			

ERA S.r.l. Via F. Santi, 15 - 10024 Moncalieri (TO) Italy - Tel. +39 011.6891511 - Fax +39 011.6472862 - era@eraspares.it - www.eraspares.com

ERA Code	Subgroup	OE / Comparable code	Used on vehicles
J1315014	OIL FILTER	**BOSCH** 986452063 **MITSUBISHI** ME013307, ME013343, ME201871, ME202472, ME215002	**MITSUBISHI** PAJERO, PAJERO CLASSIC, PAJERO SPORT
Height [mm]: 150, Outer diameter [mm]: 102			
J1315015	OIL FILTER	**BOSCH** 986452016 **HYUNDAI** 26300-21010, 26300-35050 **MAZDA** AM15-14-302 **MITSUBISHI** MD031805, MD071462	**HYUNDAI** LANTRA, PONY, PONY / EXCEL, S COUPE, SONATA, STELLAR **ISUZU** MIDI, PIAZZA, TROOPER **MITSUBISHI** CARISMA, COLT, CORDIA, ECLIPSE, FTO, GALANT, L 200, L 300, L 300 / DELICA, L 400, LANCER, LANCER CELESTE, LANCER F, MIRAGE, OUTLANDER, PAJERO, SAPPORO, SPACE RUNNER, SPACE WAGON, STARION, TREDIA **PROTON** AEROBACK, JUMBUCK, PERSONA 300, PERSONA 400, SAGA, SALOON, SATRIA, WIRA
Height [mm]: 64, Outer diameter [mm]: 76			
J1315020	OIL FILTER	**BOSCH** 451103336 **MITSUBISHI** M851139, M852065 **NISSAN** 15208-00Q0D, 15208-00Q0F, 15208-00Q0H, 15208-00QAB, 15208-BN700, 82000-33408 **SUZUKI** 16510-84A11	**ALFA ROMEO** 156, GT, GTV, SPIDER **LANCIA** LYBRA **MITSUBISHI** CARISMA, SPACE STAR **NISSAN** ALMERA, CUBE, INTERSTAR, JUKE, KUBISTAR, MICRA, NOTE, NV200, NV200 / EVALIA, PRIMASTAR, PRIMERA, QASHQAI / QASHQAI +2, TIIDA **OPEL** ARENA, VIVARO **RENAULT** 11, 18, 19, 21, 4, 5, 6, 9, AVANTIME, CLIO, DUSTER, ESPACE, FLUENCE, FUEGO, GRAND SCÉNIC, KANGOO, KANGOO / GRAND KANGOO, KANGOO BE BOP, LAGUNA, LOGAN, LOGAN EXPRESS, MASTER, MEGANE, MEGANE CC, MODUS / GRAND MODUS, RAPID, SANDERO/STEPWAY, SCÉNIC, SPORT SPIDER, SUPER 5, THALIA, TRAFIC, TRAFIC II, TWINGO, VEL SATIS, WIND **SUZUKI** GRAND VITARA, JIMNY
Height [mm]: 53, Outer diameter [mm]: 76			
J1315021	OIL FILTER	**BOSCH** 986452042 **MITSUBISHI** MD184086, MZ690071	**MITSUBISHI** L 200, L 200 / TRITON, L 300, L 300 / DELICA, L 400, PAJERO, PAJERO SPORT
Height [mm]: 135, Outer diameter [mm]: 96			
J1315022	OIL FILTER	**MITSUBISHI** ME088532	
Height [mm]: 181, Outer diameter [mm]: 108			
J1315024	OIL FILTER	**BOSCH** 986452041 **MITSUBISHI** AW343979, MD301204, MD352627	**MITSUBISHI** L 200, PAJERO, PAJERO SPORT
Height [mm]: 99, Outer diameter [mm]: 68			

Original equipment numbers and pictures in this catalogue are used for reference purposes only.

ERA S.r.l. Via F. Santi, 15 - 10024 Moncalieri (TO) Italy - Tel. +39 011.6891511 - Fax +39 011.6472862 - era@eraspares.it - www.eraspares.com

ERA Code	Subgroup	OE / Comparable code	Used on vehicles
J1315025	OIL FILTER 	**BOSCH** 451103316 **MITSUBISHI** MD136466, MD322508, MD356000	**ISUZU** TROOPER **KIA** CERES **MITSUBISHI** COLT, COLT CZC, ECLIPSE, GALANT, GRANDIS, GTO, L 400, LANCER, OUTLANDER, PAJERO SPORT, SPACE RUNNER, SPACE WAGON, TREDIA **OPEL** MONTEREY **PROTON** AEROBACK, SATRIA
Height [mm]: 64, Outer diameter [mm]: 80			
J1315027	OIL FILTER 	**BOSCH** F 026 407 017 **MITSUBISHI** MN960320	**MITSUBISHI** COLT
Height [mm]: 100, Outer diameter [mm]: 76			
J1315028	OIL FILTER 	**BOSCH** 1 457 429 192 **MITSUBISHI** MN980125	**AUDI** A2, A3, A4, A4 Allroad, A5, A6, Q5, TT **CHRYSLER** SEBRING **FORD** GALAXY **MITSUBISHI** GRANDIS, LANCER, OUTLANDER **SEAT** ALHAMBRA, ALTEA, ALTEA XL, AROSA, CORDOBA, EXEO, IBIZA, LEON, TOLEDO **SKODA** FABIA, OCTAVIA, ROOMSTER, ROOMSTER Praktik, SUPERB, YETI **VW** BEETLE, BORA, CADDY, EOS, FOX, GOLF, JETTA, LUPO, MULTIVAN, NEW BEETLE, PASSAT, PASSAT CC, POLO, SCIROCCO, SHARAN, TIGUAN, TOUAREG, TOURAN, TRANSPORTER
Height [mm]: 141, Inner diameter [mm]: 33, Outer diameter [mm]: 71			
J1315029	OIL FILTER 	**MITSUBISHI** ME004099, ME014833	**OPEL** CAMPO
Height [mm]: 125, Outer diameter [mm]: 102			
J1316001	OIL FILTER 	**BOSCH** 986452019 **DAEWOO** 96 565 412 **DAIHATSU** 15601-87103, 15601-87203, 15601-87702, 15601-87706 **SUZUKI** 16510-73000, 16510-73001, 16510-73002, 16510-73010, 16510-73012, 16510-73013	**CHEVROLET** AVEO, KALOS, MATIZ, SPARK **DAEWOO** KALOS, MATIZ, TICO **DAIHATSU** APPLAUSE, CHARADE, CUORE, EXTOL, GRAN MOVE, HIJET, SIRION, SPARCAR, TERIOS **LEXUS** LX **MARUTI** 800 **SUZUKI** ALTO, CARRY, LJ 80, SJ 410, SUPER CARRY, SWIFT **TOYOTA** AVANZA, CAMI, DYNA 100, DYNA 150, HILUX, RUSH
Height [mm]: 74, Outer diameter [mm]: 80			

ERA S.r.l. Via F. Santi, 15 - 10024 Moncalieri (TO) Italy - Tel. +39 011.6891511 - Fax +39 011.6472862 - era@eraspares.it - www.eraspares.com

ERA Code	Subgroup	OE / Comparable code	Used on vehicles
J1316004	OIL FILTER 	**BOSCH** 986452058 **CHERY** 465Q1017950 **DAIHATSU** 15601-87106, 15601-87107, 15601-87202, 15601-87204, 15601-87703, 15601-87704, 15601-87705, 15601-87720 **SUZUKI** 16510-81400, 16510-81401, 16510-81402, 16510-81403, 16510-81420, 16510-82700, 16510-82701, 16510-82702, 16510-82703, 16510-82708	**CHERY** QQ3 **CHEVROLET** KALOS, MATIZ, SPARK **DAEWOO** MATIZ **DAIHATSU** APPLAUSE, CHARADE, COPEN, CUORE, FEROZA Hard Top, FEROZA Soft Top, GRAN MOVE, HIJET, MOVE, ROCKY Hard Top, SIRION, SPARCAR, TERIOS, TREVIS, YRV **NISSAN** PIXO **OPEL** AGILA **PERODUA** KANCIL, KELISA, KENARI **PIAGGIO** PORTER **SUBARU** JUSTY **SUZUKI** ALTO, BALENO, CAPPUCINO, CARRY, LJ 80, SPLASH, SUPER CARRY, SWIFT, VITARA, WAGON R+ **TOYOTA** COROLLA
Height [mm]: 65, Outer diameter [mm]: 68			
J1316007	OIL FILTER 	**BOSCH** F 026 407 092 **DAIHATSU** 04152-40060, 04152-B1010	**DAIHATSU** CHARADE, MATERIA, SIRION **LEXUS** NX **PERODUA** MYVI **SUBARU** JUSTY, TREZIA **TOYOTA** ALLION, AURIS, AURIS TOURING SPORTS, COROLLA, IQ, ISIS, MATRIX, NOAH/VOXY, RAV 4, URBAN CRUISER, VERSO S, YARIS
Height [mm]: 57, Inner diameter [mm]: 28, Outer diameter [mm]: 60			
J1317003	OIL FILTER 	**ASIA MOTORS** K710-23-820 **BOSCH** 451103316 **HYUNDAI** 0K016-23802, 26300-21010, 26300-21A00, 26300-35014, 26300-35054, 26300-35056, 26300-35500 **ISUZU** 8-94135-747-1, 8-94149-418-0, 8-94201-942-0, 8-94201-942-2, 8-94411-084-0, 8-94430-411-0, 8-94456-741-0, 8-97209-306-0 **MAZDA** RF01-23-802, RF03-23802-A, RF2A-14-302, RF2A-14302-A, RF79-14-302, RFY2-14-302, RFY2-14-302-9A, Y701-14-302 **MITSUBISHI** MD136790, MD352626, MQ907308, MZ690150 **SUBARU** 15208-AA030, 42033-5400, 42033-5410, 42033-5500	**GREAT WALL** HOVER H3, HOVER H5, STEED 5 **HONDA** CIVIC **HYUNDAI** ACCENT, COUPE, ELANTRA, GALLOPER, GETZ, GRANDEUR, H-1, H-1 / STAREX, H100, HIGHWAY VAN, i40, LANTRA, MARCIA, MATRIX, PONY, PONY / EXCEL, S COUPE, SANTA FÉ, SANTAMO, SONATA, STELLAR, TERRACAN, TRAJET, TUCSON, VELOSTER, XG **ISUZU** CAMPO, GEMINI, IMPULSE, MIDI, PIAZZA, TROOPER **KIA** CARENS, CARNIVAL, CARNIVAL / GRAND CARNIVAL, CEE"D, CERATO, JOICE, MAGENTIS, OPIRUS, PRO CEE"D, RIO, SORENTO **MAZDA** 3, 323, 323 C, 323 F, 323 P, 323 S, 5, 6, 626, 818, 929, B-SERIE, CX-7, MPV, MX-5, PREMACY **MITSUBISHI** 3000 GT, ECLIPSE, GALANT, GALLOPER, L 200 / TRITON, LANCER, PAJERO, PAJERO SPORT, PROUDIA/DIGNITY, SANTAMO, SIGMA **NISSAN** SENTRA, TEANA, X-TRAIL **OPEL** CAMPO, MONTEREY **PROTON** AEROBACK **SUBARU** OUTBACK, REX, SVX
Height [mm]: 74, Outer diameter [mm]: 80			
J1317004	OIL FILTER 	**BOSCH** 986452061 **HONDA** 15400-PJ7-015 **HYUNDAI** 0B631-14302 **MAZDA** 0324-23-802, 0370-23-802, 8651-14-302, 8FG1-23-802, B356-14-302, B630-14-300, B630-14-302, B631-14-302, B6Y0-14-302, B6Y1-14-302, B6Y1-14-302-9A, B6Y1-14-3029A, B6Y1-14302-A, FE3R-14-302, FEY0-14-302, FFY0-14-302, N231-23-802, N350-14-302, N3Y6-14-302 **MITSUBISHI** 1230A105, MD134953 **NISSAN** 15208-J4000 **SUBARU** 15205-KA000, 15208-AA080, 15208-KA000, 15208-KA010	**GREAT WALL** TENGYI C10 **HONDA** INSIGHT **HYUNDAI** GALLOPER **KIA** CLARUS, PRIDE, SEPHIA, SHUMA **MAZDA** 1000, 121, 1300, 2, 3, 323, 323 C, 323 F, 323 P, 323 S, 616, 626, 818, DEMIO, E-SERIE, MX-3, MX-5, PREMACY, RX 7, RX-7, RX-8, XEDOS 6 **SUBARU** JUSTY, LEGACY, LIBERO, OUTBACK, REX, VIVIO
Height [mm]: 65, Outer diameter [mm]: 68			

Original equipment numbers and pictures in this catalogue are used for reference purposes only.

ERA S.r.l. Via F. Santi, 15 - 10024 Moncalieri (TO) Italy - Tel. +39 011.6891511 - Fax +39 011.6472862 - era@eraspares.it - www.eraspares.com

ERA Code	Subgroup	OE / Comparable code	Used on vehicles
J1317005	OIL FILTER	**BOSCH** 451103275 **SUBARU** 15208-AA020, 15208-AA021, 15208-AA022, 15208-AA023, 15208-AA024, 15208-AA025, 15208-AA031, 15208-AA060	**FORD** ECONOVAN **ISUZU** MU, WIZARD **KIA** PICANTO, RIO **LOTUS** ELAN **OPEL** CAMPO, MONTEREY **SUBARU** FORESTER, IMPREZA, LEGACY, OUTBACK, TRIBECA
Height [mm]: 70, Outer diameter [mm]: 80			
J1317008	OIL FILTER	**BOSCH** F 026 407 001 **SUBARU** 15208-AA100	**INFINITI** FX, G, M35, Q60 **NISSAN** MURANO **SUBARU** FORESTER, IMPREZA, LEGACY, WRX
Height [mm]: 65, Outer diameter [mm]: 68			
J1318011	OIL FILTER	**BOSCH** 451103276 **SUZUKI** 16510-60B10, 16510-60B11, 16510-61A00, 16510-61A01, 16510-61A02, 16510-61A20, 16510-61A21, 16510-83000, 16510-83001, 16510-83012, 16510-85C00, 16510-85FA0, 16510-B83000	**DAIHATSU** CHARADE **PERODUA** MYVI **PIAGGIO** PORTER **SUBARU** JUSTY **SUZUKI** ALTO, BALENO, GRAND VITARA, IGNIS, JIMNY, LIANA, SAMURAI, SJ 413, SWIFT, SX4, SX4 S-Cross, VITARA, WAGON R, WAGON R+, X-90
Height [mm]: 85, Outer diameter [mm]: 65			
J1318013	OIL FILTER	**BOSCH** 1 457 429 256 **SUZUKI** 16511-85E00	**ABARTH** 500 / 595 / 695, 500C / 595C / 695C, GRANDE PUNTO, PUNTO **ALFA ROMEO** GIULIETTA, MITO **CHRYSLER** DELTA **FIAT** 500, 500 C, 500L, BRAVO, DOBLO, FIORINO, GRANDE PUNTO, IDEA, LINEA, PANDA, PUNTO, PUNTO EVO, QUBO, SIENA, STRADA **FORD** KA **LANCIA** DELTA, MUSA, YPSILON **OPEL** AGILA, ASTRA, ASTRA H, COMBO, CORSA, MERIVA, TIGRA **SUZUKI** IGNIS, SPLASH, SWIFT, WAGON R+
Height [mm]: 83, Inner diameter [mm]: 27, Outer diameter [mm]: 65			
J1319006	OIL FILTER	**BOSCH** 986452020 **ISUZU** 8-94217-272-0, 8-94217-272-1, 8-94217-272-2, 8-94241-627-1, 8-94360-426-0, 8-94430-983-0, 8-97049-708-0, 97049708	**ISUZU** CAMPO, KB, MIDI, PICKUP, TFR/TFS, TROOPER **OPEL** CAMPO
Height [mm]: 100, Outer diameter [mm]: 90			
J1319017	OIL FILTER	**ISUZU** 15208-89TA1, 8-94338181-1, 8-97096777-0, 8-97148-270-0	**ISUZU** ELF
Height [mm]: 120, Outer diameter [mm]: 120			

Original equipment numbers and pictures in this catalogue are used for reference purposes only.

ERA S.r.l. Via F. Santi, 15 - 10024 Moncalieri (TO) Italy - Tel. +39 011.6891511 - Fax +39 011.6472862 - era@eraspares.it - www.eraspares.com

ERA Code	Subgroup	OE / Comparable code	Used on vehicles
J1319018	OIL FILTER	**ISUZU** 8-97167-972-0, 8-97358-720-0	**ISUZU** D-MAX, KB, MU, RODEO, TROOPER, WIZARD **OPEL** MONTEREY
			
Height [mm]: 160, Outer diameter [mm]: 80			
J1320300	AIR FILTER	**HYUNDAI** 0K201-13Z00, 0K247-13Z40	**KIA** ROADSTER, SEPHIA
			
Height [mm]: 40, Inner Length [mm]: 226, Inner width [mm]: 129, Outer Length [mm]: 254, Outer width [mm]: 150			
J1320301	AIR FILTER	**BOSCH** 1 457 433 072 **HYUNDAI** 0K011-13Z40, K0111-3Z40	**KIA** RETONA, SPORTAGE
			
Height [mm]: 37, Inner Length [mm]: 237, Inner width [mm]: 152, Outer Length [mm]: 263, Outer width [mm]: 179			
J1320303	AIR FILTER	**HYUNDAI** 0K790-23603, 0K790-23603B	**ASIA MOTORS** ROCSTA **KIA** BESTA
			
Height [mm]: 142, Inner diameter [mm]: 95, Outer diameter [mm]: 216			
J1320304	AIR FILTER	**HYUNDAI** 0K9A2-13Z40	**KIA** CLARUS
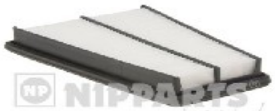			
Height [mm]: 35, Inner Length [mm]: 287, Inner width [mm]: 188, Outer Length [mm]: 298, Outer width [mm]: 205			
J1320305	AIR FILTER	**HYUNDAI** 0K024-13Z40	**KIA** RETONA, SPORTAGE
			
Height [mm]: 58, Inner Length [mm]: 245, Inner width [mm]: 171, Outer Length [mm]: 277, Outer width [mm]: 202			

Original equipment numbers and pictures in this catalogue are used for reference purposes only.

ERA S.r.l. Via F. Santi, 15 - 10024 Moncalieri (TO) Italy - Tel. +39 011.6891511 - Fax +39 011.6472862 - era@eraspares.it - www.eraspares.com

ERA Code	Subgroup	OE / Comparable code	Used on vehicles
J1320306	AIR FILTER 	**HYUNDAI** 0K71E-23603	**KIA** K2700, PREGIO
Height [mm]: 101, Inner diameter [mm]: 132, Outer diameter [mm]: 223			
J1320307	AIR FILTER 	**BOSCH** 1 987 429 174 **HYUNDAI** 0K558-13Z40	**KIA** CARNIVAL
Height [mm]: 38, Length [mm]: 271, Width [mm]: 190			
J1320308	AIR FILTER 	**BOSCH** 1 987 429 174 **HYUNDAI** 0K552-23603A	**KIA** CARNIVAL
Height [mm]: 58, Length [mm]: 302, Width [mm]: 197			
J1320309	AIR FILTER 	**BOSCH** 1 987 429 179 **HYUNDAI** 0K2A5-13Z40, 0K2A5-13Z40A	**KIA** CARENS, SHUMA
Height [mm]: 39, Length [mm]: 335, Width [mm]: 170			
J1320310	AIR FILTER 	**BOSCH** F 026 400 107 **HYUNDAI** 0K30C-13Z40, 0K30C-13Z40A	**KIA** RIO
Height [mm]: 39, Length [mm]: 265, Width [mm]: 144			
J1320311	AIR FILTER 	**HYUNDAI** 0K60A-23603, 0K60A-23603A	**KIA** BONGO, K2500
Height [mm]: 200, Inner diameter [mm]: 115, Outer diameter [mm]: 180			

Original equipment numbers and pictures in this catalogue are used for reference purposes only.

ERA S.r.l. Via F. Santi, 15 - 10024 Moncalieri (TO) Italy - Tel. +39 011.6891511 - Fax +39 011.6472862 - era@eraspares.it - www.eraspares.com

ERA Code	Subgroup	OE / Comparable code	Used on vehicles
J1320314	AIR FILTER	**BOSCH** 1 987 429 180 **HYUNDAI** 28113-3E000, 28113-3E500	**KIA** SORENTO
Inner Length [mm]: 270, Inner width [mm]: 210, Outer Length [mm]: 297, Outer width [mm]: 237			
J1320315	AIR FILTER	**HYUNDAI** 0K72C-23603, 0K74R-23603	**CITROËN** XSARA, XSARA PICASSO **KIA** PREGIO **PEUGEOT** 206, 206 Van
Height [mm]: 125, Inner diameter [mm]: 128, Outer diameter [mm]: 210			
J1320316	AIR FILTER	**BOSCH** F 026 400 060 **HYUNDAI** 28113-07100	**KIA** PICANTO
Height [mm]: 39, Length [mm]: 253, Width [mm]: 155			
J1320318	AIR FILTER	**BOSCH** F 026 400 093 **HYUNDAI** 28113-1G100	**HYUNDAI** ACCENT **KIA** RIO
Height [mm]: 50, Length [mm]: 260, Width [mm]: 130			
J1320319	AIR FILTER	**HYUNDAI** 28113-4E000	**KIA** BONGO, K2500, K2900
Height [mm]: 270, Inner diameter [mm]: 112, Outer diameter [mm]: 167			
J1320320	AIR FILTER	**BOSCH** F 026 400 169 **HYUNDAI** 28113-07200	**KIA** PICANTO
Height [mm]: 53, Length [mm]: 220, Width [mm]: 120			

ERA S.r.l. Via F. Santi, 15 - 10024 Moncalieri (TO) Italy - Tel. +39 011.6891511 - Fax +39 011.6472862 - era@eraspares.it - www.eraspares.com

ERA Code	Subgroup	OE / Comparable code	Used on vehicles
J1320322	AIR FILTER	**HYUNDAI** 28113-2G300	**KIA** CARENS, MAGENTIS
			
Height [mm]: 53, Length [mm]: 265, Width [mm]: 200			
J1320323	AIR FILTER	**BOSCH** F 026 400 063 **HYUNDAI** 28113-2H000	**HYUNDAI** ELANTRA, i30 **KIA** CEE"D, CERATO, CERATO KOUP, PRO CEE"D
			
Height [mm]: 48, Inner Length [mm]: 170, Inner width [mm]: 177, Outer Length [mm]: 187, Outer width [mm]: 192			
J1320402	AIR FILTER	**SSANGYONG** 601 094 00 04, 601 094 04 04, 601 094 04 06	**MERCEDES-BENZ** 190, E-CLASS, KOMBI, SALOON **SSANGYONG** KORANDO
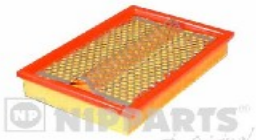			
Height [mm]: 60, Inner Length [mm]: 272, Inner width [mm]: 158, Outer Length [mm]: 288, Outer width [mm]: 172			
J1320403	AIR FILTER	**BOSCH** 1 457 433 699 **DAEWOO** 231 900 53 20, 231 900 53 22 **SSANGYONG** 604 094 05 04, 604 094 06 04	**DAEWOO** KORANDO, MUSSO **MERCEDES-BENZ** COUPE, E-CLASS, KOMBI, SALOON **SSANGYONG** KORANDO, MUSSO
			
Height [mm]: 60, Inner Length [mm]: 263, Inner width [mm]: 175, Outer Length [mm]: 282, Outer width [mm]: 191			
J1320404	AIR FILTER	**SSANGYONG** 231 900 80 40	**DAEWOO** REXTON **SSANGYONG** KYRON, REXTON, RODIUS
			
Height [mm]: 60,6, Length [mm]: 361, Width [mm]: 204,5			
J1320405	AIR FILTER	**SSANGYONG** 231 900 80 20, 231 900 80 21, 231 900 84 00	**DAEWOO** REXTON **SSANGYONG** MUSSO SPORTS, REXTON, REXTON W, STAVIC
			
Height [mm]: 60, Inner Length [mm]: 347, Inner width [mm]: 155, Outer Length [mm]: 362, Outer width [mm]: 174			

Original equipment numbers and pictures in this catalogue are used for reference purposes only.

ERA S.r.l. Via F. Santi, 15 - 10024 Moncalieri (TO) Italy - Tel. +39 011.6891511 - Fax +39 011.6472862 - era@eraspares.it - www.eraspares.com

ERA Code	Subgroup	OE / Comparable code	Used on vehicles
J1320406	AIR FILTER	**SSANGYONG** 231 900 90 00, 231 900 90 01, 231 902 10 00, 231 902 10 01, 231 902 10 03	**SSANGYONG** ACTYON, ACTYON SPORTS, KYRON, RODIUS
Height [mm]: 60, Length [mm]: 300, Width [mm]: 240			
J1320502	AIR FILTER	**BOSCH** 1 457 433 073 **HYUNDAI** 28113-23001, 28113-23100	**HYUNDAI** COUPE, ELANTRA, LANTRA, TIBURON
Height [mm]: 40, Inner Length [mm]: 223, Inner width [mm]: 144, Outer Length [mm]: 257, Outer width [mm]: 180			
J1320504	AIR FILTER	**HYUNDAI** 28113-22300, 28113-22301	**HYUNDAI** ACCENT
Height [mm]: 37, Inner Length [mm]: 193, Inner width [mm]: 143, Outer Length [mm]: 207, Outer width [mm]: 163			
J1320505	AIR FILTER	**BOSCH** 1 457 433 290 **HYUNDAI** 28113-22051	**GEELY** CK **HYUNDAI** ACCENT, LANTRA
Height [mm]: 38, Inner Length [mm]: 219, Inner width [mm]: 130, Outer Length [mm]: 248, Outer width [mm]: 160			
J1320506	AIR FILTER	**BOSCH** 1 987 429 167 **HYUNDAI** 28113-02510	**HYUNDAI** ATOS, ATOS PRIME
Height [mm]: 28, Inner Length [mm]: 238, Inner width [mm]: 92, Outer Length [mm]: 270, Outer width [mm]: 140			
J1320508	AIR FILTER	**BOSCH** F 026 400 046 **HYUNDAI** 28113-4A001, 28130-4A001	**HYUNDAI** H-1, H-1 / STAREX, H100
Height [mm]: 194, Inner Length [mm]: 175, Inner width [mm]: 73, Outer Length [mm]: 232, Outer width [mm]: 130			

Original equipment numbers and pictures in this catalogue are used for reference purposes only.

ERA S.r.l. Via F. Santi, 15 - 10024 Moncalieri (TO) Italy - Tel. +39 011.6891511 - Fax +39 011.6472862 - era@eraspares.it - www.eraspares.com

ERA Code	Subgroup	OE / Comparable code	Used on vehicles
J1320509	AIR FILTER	**HYUNDAI** 28113-29000, 28113-39000	**HYUNDAI** XG **KIA** OPIRUS
Height [mm]: 51, Inner Length [mm]: 222, Inner width [mm]: 174, Outer Length [mm]: 243, Outer width [mm]: 195			
J1320510	AIR FILTER	**BOSCH** F 026 400 164 **HYUNDAI** 28113-37101, 38113-37101	**HYUNDAI** HIGHWAY VAN, SONATA, TRAJET **KIA** MAGENTIS
Height [mm]: 40, Inner Length [mm]: 222, Inner width [mm]: 173, Outer Length [mm]: 240, Outer width [mm]: 191			
J1320511	AIR FILTER	**BOSCH** F 026 400 123 **HYUNDAI** 28113-26000	**HYUNDAI** H-1 / STAREX, SANTA FÉ **KIA** MAGENTIS
Height [mm]: 50, Inner Length [mm]: 237, Inner width [mm]: 152, Outer Length [mm]: 258, Outer width [mm]: 170			
J1320512	AIR FILTER	**BOSCH** F 026 400 187 **HYUNDAI** 28113-2D000, 28113-2F000	**HYUNDAI** ACCENT, COUPE, ELANTRA, GRANDEUR, MATRIX, SANTA FÉ, TRAJET **KIA** CERATO
Height [mm]: 40, Inner Length [mm]: 238, Inner width [mm]: 155, Outer Length [mm]: 255, Outer width [mm]: 174			
J1320513	AIR FILTER	**HYUNDAI** 28113-22600	**HYUNDAI** ACCENT **ISUZU** GEMINI **MAZDA** 929
Height [mm]: 37, Inner Length [mm]: 235, Inner width [mm]: 155, Outer Length [mm]: 246, Outer width [mm]: 167			
J1320514	AIR FILTER	**BOSCH** 1 457 433 584 **HYUNDAI** 28113-17500	**HYUNDAI** MATRIX
Height [mm]: 34, Length [mm]: 240, Width [mm]: 195			

Original equipment numbers and pictures in this catalogue are used for reference purposes only.

ERA S.r.l. Via F. Santi, 15 - 10024 Moncalieri (TO) Italy - Tel. +39 011.6891511 - Fax +39 011.6472862 - era@eraspares.it - www.eraspares.com

ERA Code	Subgroup	OE / Comparable code	Used on vehicles
J1320516	AIR FILTER	**BOSCH** 1 457 433 580 **HYUNDAI** 28113-H1915	**HYUNDAI** TERRACAN
Height [mm]: 44, Inner Length [mm]: 228, Inner width [mm]: 194, Outer Length [mm]: 245, Outer width [mm]: 210			
J1320517	AIR FILTER	**BOSCH** 1 457 433 097 **HYUNDAI** 28113-1C000	**HYUNDAI** GETZ
Height [mm]: 45, Length [mm]: 255, Width [mm]: 124			
J1320519	AIR FILTER	**BOSCH** F 026 400 168 **HYUNDAI** 28113-02750	**HYUNDAI** ATOS, ATOS PRIME
Height [mm]: 31, Length [mm]: 271,5, Width [mm]: 165			
J1320521	AIR FILTER	**BOSCH** F 026 400 044 **HYUNDAI** 28113-08000, 28113-2F250	**HYUNDAI** TUCSON **KIA** SPORTAGE
Height [mm]: 45, Inner Length [mm]: 236, Inner width [mm]: 156, Outer Length [mm]: 253, Outer width [mm]: 173			
J1320523	AIR FILTER	**BOSCH** F 026 400 062 **HYUNDAI** 28113-25500	**HYUNDAI** ACCENT
Height [mm]: 36,7, Length [mm]: 248, Width [mm]: 167			
J1320524	AIR FILTER	**BOSCH** F 026 400 091 **HYUNDAI** 28113-2B000	**HYUNDAI** SANTA FÉ
Height [mm]: 60, Length [mm]: 176, Width [mm]: 271			

Original equipment numbers and pictures in this catalogue are used for reference purposes only.

ERA S.r.l. Via F. Santi, 15 - 10024 Moncalieri (TO) Italy - Tel. +39 011.6891511 - Fax +39 011.6472862 - era@eraspares.it - www.eraspares.com

ERA Code	Subgroup	OE / Comparable code	Used on vehicles
J1320525	AIR FILTER 	**BOSCH** F 026 400 212 **HYUNDAI** 28113-3K010	**HYUNDAI** SONATA
Height [mm]: 57, Length [mm]: 193, Width [mm]: 236			
J1320526	AIR FILTER 	**BOSCH** F 026 400 048 **HYUNDAI** 28113-1G000	**HYUNDAI** ACCENT **KIA** RIO
Height [mm]: 52, Length [mm]: 264, Width [mm]: 135			
J1320900	AIR FILTER 	**BOSCH** 1 457 433 963 **DAEWOO** 96 182 220	**CHEVROLET** LACETTI, LANOS **DAEWOO** LACETTI, LANOS
Height [mm]: 40, Inner Length [mm]: 179, Inner width [mm]: 177, Outer Length [mm]: 208, Outer width [mm]: 202			
J1320901	AIR FILTER 	**BOSCH** 1 457 429 078 **DAEWOO** 92 060 868	**DAEWOO** ARANOS, CIELO, ESPERO, LEMANS, NEXIA, PRINCE, RACER **OPEL** KADETT
Height [mm]: 43, Inner Length [mm]: 217, Inner width [mm]: 183, Outer Length [mm]: 248, Outer width [mm]: 211			
J1320902	AIR FILTER 	**DAEWOO** 96 351 225	**DAEWOO** LEGANZA, NUBIRA
Height [mm]: 35, Inner Length [mm]: 236, Inner width [mm]: 198, Outer Length [mm]: 256, Outer width [mm]: 223			
J1320903	AIR FILTER 	**BOSCH** 1 457 433 962 **DAEWOO** 96 181 263	**CHEVROLET** NUBIRA **DAEWOO** NUBIRA
Height [mm]: 38, Inner Length [mm]: 212, Inner width [mm]: 177, Outer Length [mm]: 245, Outer width [mm]: 203			

Original equipment numbers and pictures in this catalogue are used for reference purposes only.

ERA S.r.l. Via F. Santi, 15 - 10024 Moncalieri (TO) Italy - Tel. +39 011.6891511 - Fax +39 011.6472862 - era@eraspares.it - www.eraspares.com

ERA Code	Subgroup	OE / Comparable code	Used on vehicles
J1320904	AIR FILTER	**BOSCH** 1 987 429 165 **DAEWOO** 137 807 8B 00	**DAEWOO** TICO
			
Height [mm]: 24, Inner diameter [mm]: 31, Outer diameter [mm]: 222			
J1320905	AIR FILTER	**BOSCH** 1 987 429 166 **DAEWOO** 96 314 494	**CHEVROLET** SPARK **DAEWOO** MATIZ
			
Height [mm]: 35, Length [mm]: 204, Width [mm]: 198			
J1320906	AIR FILTER	**DAEWOO** 96 263 897	**CHEVROLET** REZZO **DAEWOO** REZZO
			
Height [mm]: 46, Length [mm]: 265, Width [mm]: 175			
J1320907	AIR FILTER	**BOSCH** F 026 400 043 **DAEWOO** 96 536 696	**CHEVROLET** AVEO, KALOS **DAEWOO** KALOS
			
Height [mm]: 45, Inner width [mm]: 162, Length [mm]: 223, Outer width [mm]: 187,5			
J1320908	AIR FILTER	**DAEWOO** 96 328 718	**CHERY** EASTAR **CHEVROLET** EPICA, EVANDA **DAEWOO** EVANDA, MAGNUS, TOSCA
			
Height [mm]: 45, Length [mm]: 275, Width [mm]: 247			
J1320909	AIR FILTER	**BOSCH** F 026 400 163 **CHEVROLET** 96 533 450 **DAEWOO** 96 553 450	**CHEVROLET** LACETTI, NUBIRA **DAEWOO** LACETTI, NUBIRA
			
Height [mm]: 36, Inner Length [mm]: 236, Inner width [mm]: 167, Outer Length [mm]: 306, Outer width [mm]: 221			

Original equipment numbers and pictures in this catalogue are used for reference purposes only.

ERA S.r.l. Via F. Santi, 15 - 10024 Moncalieri (TO) Italy - Tel. +39 011.6891511 - Fax +39 011.6472862 - era@eraspares.it - www.eraspares.com

ERA Code	Subgroup	OE / Comparable code	Used on vehicles
J1320910	AIR FILTER	**DAEWOO** 96 434 764	**CHEVROLET** EPICA
			
Height [mm]: 43, Length [mm]: 265, Width [mm]: 214			
J1320911	AIR FILTER	**CHEVROLET** 22 745 823, 22 745 824, 4802876, 96 628 890	**CHEVROLET** CAPTIVA **OPEL** ANTARA
			
Height [mm]: 48, Length [mm]: 283, Width [mm]: 225			
J1321001	AIR FILTER	**BOSCH** 1 457 429 800 **ISUZU** 8-94206-007-0 **NISSAN** 16546-23000, 16546-L0700, 16546-S0100	**ISUZU** CAMPO, KB, PIAZZA, TROOPER **NISSAN** 280 ZX,ZXT, BLUEBIRD, BLUEBIRD (B610), CABSTAR, DATSUN 140 J, DATSUN 160 J, DATSUN 180 B, LAUREL, NAVARA, PATHFINDER, PATROL, PICK UP, VANETTE **OPEL** CAMPO
			
Height [mm]: 60, Inner diameter [mm]: 200, Outer diameter [mm]: 257			
J1321002	AIR FILTER	**BOSCH** 1 457 429 801 **NISSAN** 16546-18000, SAO26-0000	**DAIHATSU** CUORE **HONDA** CIVIC **MAZDA** 1300, 323 **NISSAN** CHERRY, DATSUN 100 A, DATSUN 120, DATSUN 140 J, DATSUN 140 Y, PICK UP, PRAIRIE, SUNNY **SUBARU** REX
			
Height [mm]: 50, Inner diameter [mm]: 174, Outer diameter [mm]: 229			
J1321004	AIR FILTER	**NISSAN** 16546-15M00, 16546-N4200, 16546-O2N00 **SUBARU** 16546-AA010	**NISSAN** 300 ZX, BLUEBIRD, BLUEBIRD (B610), CHERRY, DATSUN 160 J, DATSUN 240, SILVIA **SUBARU** LEONE, XT
			
Height [mm]: 35, Inner Length [mm]: 238, Inner width [mm]: 152, Outer Length [mm]: 272, Outer width [mm]: 160			
J1321005	AIR FILTER	**BOSCH** 1 457 433 656 **NISSAN** 16546-65000	**NISSAN** PATROL, PATROL GR
			
Height [mm]: 60, Inner diameter [mm]: 285, Outer diameter [mm]: 335			

Original equipment numbers and pictures in this catalogue are used for reference purposes only.

ERA S.r.l. Via F. Santi, 15 - 10024 Moncalieri (TO) Italy - Tel. +39 011.6891511 - Fax +39 011.6472862 - era@eraspares.it - www.eraspares.com

ERA Code	Subgroup	OE / Comparable code	Used on vehicles
J1321008	AIR FILTER	**BOSCH** 1 987 429 051 **NISSAN** 16546-3J400, 16546-70J10, 16546-74S00, 16546-AA080, 16546-G2260, 16546-V0100, 16546-V0110, AY120-NS001 **SUBARU** 16546-AA020, 16546-AA050	**INFINITI** FX, G, G20, I30, J30, JX, M, M30, Q45, QX4 **ISUZU** GEMINI **NISSAN** 100 NX, 200 SX, 280 ZX,ZXT, 300 ZX, 350 Z, ALMERA, ALMERA Classic, ALMERA TINO, ALTIMA, AVENIR, BLUEBIRD, CEDRIC, CEFIRO, ELGRAND, LAUREL, MAXIMA, MAXIMA / MAXIMA QX, MURANO, NAVARA, PATHFINDER, PATROL GR, PICK UP, PRAIRIE, PRAIRIE PRO, PRIMERA, SERENA, SILVIA, SKYLINE, STAGEA, SUNNY, TEANA, TERRANO, TERRANO II, TERRANO II Van, VANETTE CARGO, X-TRAIL **SUBARU** FORESTER, IMPREZA, LEGACY, LEGACY OUTBACK, SVX
			
Height [mm]: 33, Inner Length [mm]: 256, Inner width [mm]: 145, Outer Length [mm]: 280, Outer width [mm]: 166			
J1321010	AIR FILTER	**BOSCH** 1 987 429 117 **NISSAN** 16546-76000, 16546-76016, 16546-L1100, 16546-L3000, 16546-R9000, 16546-R9009, 16546-Y9500, AY120-NS013	**NISSAN** CHERRY, PATROL GR, SUNNY, TRADE, URVAN, VANETTE
			
Height [mm]: 170, Inner diameter [mm]: 70, Outer diameter [mm]: 127			
J1321017	AIR FILTER	**BOSCH** 1 457 433 275 **NISSAN** 16546-04N00, 16546-0F000, 16546-80G00	**FORD** MAVERICK **NISSAN** TERRANO, TERRANO II, URVAN
			
Height [mm]: 171, Inner diameter [mm]: 70, Outer diameter [mm]: 127			
J1321020	AIR FILTER	**BOSCH** 1 457 433 677 **NISSAN** 16546-06N00	**NISSAN** PATROL, PATROL GR
			
Height [mm]: 280, Inner diameter [mm]: 72, Outer diameter [mm]: 133			
J1321021	AIR FILTER	**BOSCH** 1 987 429 148 **NISSAN** 16546-71J00, 16546-77A10	**NISSAN** 100 NX, PRIMERA, SUNNY
			
Height [mm]: 174, Inner diameter [mm]: 70, Outer diameter [mm]: 125			
J1321023	AIR FILTER	**NISSAN** 16546-89W00	**NISSAN** TERRANO
			
Height [mm]: 70, Inner diameter [mm]: 205, Outer diameter [mm]: 252			

Original equipment numbers and pictures in this catalogue are used for reference purposes only.

ERA S.r.l. Via F. Santi, 15 - 10024 Moncalieri (TO) Italy - Tel. +39 011.6891511 - Fax +39 011.6472862 - era@eraspares.it - www.eraspares.com

ERA Code	Subgroup	OE / Comparable code	Used on vehicles
J1321026	AIR FILTER	**BOSCH** 1 987 429 170 **NISSAN** 16546-64J02	**NISSAN** PRIMERA
Height [mm]: 33, Inner Length [mm]: 243, Inner width [mm]: 93, Outer Length [mm]: 344, Outer width [mm]: 216			
J1321027	AIR FILTER	**BOSCH** 1 457 433 273 **NISSAN** 16546-0U800, 16546-0U80A, 16546-41B00, 16546-AX000, 16546-AX600, AY120-NS005, AY120-NS032	**NISSAN** MICRA, MICRA C+C, NOTE, TIIDA
Height [mm]: 35, Inner Length [mm]: 158, Inner width [mm]: 117, Outer Length [mm]: 170, Outer width [mm]: 156			
J1321028	AIR FILTER	**BOSCH** 1 457 433 274 **HONDA** 17220-P2A-005, 17220-P2C-Y01, 17220-P2F-A01 **NISSAN** 16516-73C10, 16543-73C11, 16546-30P00, 16546-JG30A, AY120-NS022	**HONDA** CIVIC, DOMANI **INFINITI** EX, FX, M, Q50, Q60, Q70, QX70 **NISSAN** 300 ZX, ALMERA, FIGARO, JUKE, PULSAR, SENTRA, SUNNY, TIIDA, X-TRAIL **RENAULT** KOLEOS
Height [mm]: 32, Inner Length [mm]: 161, Inner width [mm]: 142, Outer Length [mm]: 211, Outer width [mm]: 172			
J1321029	AIR FILTER	**BOSCH** 1 457 433 274 **NISSAN** 16546-17800, 16546-17B00, 16546-3J410, 16546-73C00, 16546-73C10, 16546-73C11, 16546-73C60, AY120-NS007 **SUBARU** 16546-AA030	**INFINITI** FX, QX70 **NISSAN** 100 NX, ALMERA, JUKE, PRIMERA, SUNNY **SUBARU** LEGACY
Height [mm]: 34, Inner Length [mm]: 220, Inner width [mm]: 160, Outer Length [mm]: 227, Outer width [mm]: 167			
J1321030	AIR FILTER	**NISSAN** 16546-06J00	**NISSAN** PATROL GR
Height [mm]: 73, Inner diameter [mm]: 203, Outer diameter [mm]: 367			
J1321032	AIR FILTER	**NISSAN** 16546-G9600, 16546-G9601	**NISSAN** TRADE **VW** ILTIS, LT 28-35, LT 40-55, TRANSPORTER
Height [mm]: 295, Inner diameter [mm]: 68, Outer diameter [mm]: 125			

Original equipment numbers and pictures in this catalogue are used for reference purposes only.

ERA S.r.l. Via F. Santi, 15 - 10024 Moncalieri (TO) Italy - Tel. +39 011.6891511 - Fax +39 011.6472862 - era@eraspares.it - www.eraspares.com

ERA Code	Subgroup	OE / Comparable code	Used on vehicles
J1321034	AIR FILTER 	**BOSCH** 1 457 433 154 **NISSAN** 16546-7F000, 16546-7F002	**FORD** MAVERICK **NISSAN** PICK UP, TERRANO II, TERRANO II Van, TRADE
Height [mm]: 234, Inner diameter [mm]: 71, Outer diameter [mm]: 132			
J1321036	AIR FILTER 	**NISSAN** 16546-2S600	**NISSAN** NAVARA, PICK UP
Height [mm]: 184, Inner diameter [mm]: 75, Outer diameter [mm]: 148			
J1321038	AIR FILTER 	**NISSAN** 16546-VB300	**NISSAN** PATROL GR
Height [mm]: 127, Inner diameter [mm]: 92, Outer diameter [mm]: 178			
J1321040	AIR FILTER 	**NISSAN** 16546-0T006, 16546-0T007, 16546-0T008, AY120-NS014, AY120-NS039	**NISSAN** URVAN
Height [mm]: 200, Inner diameter [mm]: 117, Outer diameter [mm]: 190			
J1321043	AIR FILTER 	**BOSCH** 1 457 433 234 **NISSAN** 16546-6F900	**CITROËN** AX, SAXO, XSARA **NISSAN** MICRA **PEUGEOT** 106, 106 Van **ROVER** 100 / METRO
Height [mm]: 207, Inner Length [mm]: 99, Inner width [mm]: 63, Outer Length [mm]: 135			
J1321046	AIR FILTER 	**BOSCH** F 026 400 014 **NISSAN** 16546-00QAC, 77010-44595, 82000-95976	**NISSAN** INTERSTAR, PRIMASTAR **OPEL** MOVANO **RENAULT** MASTER
Height [mm]: 45, Length [mm]: 315, Width [mm]: 258			

Original equipment numbers and pictures in this catalogue are used for reference purposes only.

ERA S.r.l. Via F. Santi, 15 - 10024 Moncalieri (TO) Italy - Tel. +39 011.6891511 - Fax +39 011.6472862 - era@eraspares.it - www.eraspares.com

ERA Code	Subgroup	OE / Comparable code	Used on vehicles
J1321047	AIR FILTER	**MAZDA** R2S2-12-Z40, R2S2-13-Z40 **MITSUBISHI** MQ901774 **NISSAN** 16546-HA300	**MAZDA** E-SERIE
Height [mm]: 95, Inner diameter [mm]: 126, Outer diameter [mm]: 202			
J1321049	AIR FILTER	**NISSAN** 16546-VB700	**NISSAN** PATROL GR
Height [mm]: 198, Length [mm]: 251, Width [mm]: 117			
J1321051	AIR FILTER	**BOSCH** 1 457 433 529 **NISSAN** 16546-00QAA, 16546-00QAU, 77010-45724	**NISSAN** KUBISTAR, PRIMASTAR **OPEL** VIVARO **RENAULT** CLIO, DUSTER, ESPACE, KANGOO, KANGOO / GRAND KANGOO, KANGOO BE BOP, LAGUNA, LOGAN, MEGANE, SCÉNIC, THALIA, TRAFIC II
Height [mm]: 78, Length [mm]: 175, Width [mm]: 142			
J1321052	AIR FILTER	**BOSCH** 1 457 433 531 **NISSAN** 16546-00QAE, 77010-47285	**NISSAN** PRIMASTAR **OPEL** MOVANO, VIVARO **RENAULT** CLIO, ESPACE, KANGOO, MASTER, MEGANE, SCÉNIC, TRAFIC II
Height [mm]: 42, Length [mm]: 313, Width [mm]: 101			
J1321057	AIR FILTER	**NISSAN** 16546-0W800, AY120-NS024	**NISSAN** ELGRAND, PATHFINDER
Height [mm]: 220, Inner diameter [mm]: 74, Outer diameter [mm]: 150			
J1321059	AIR FILTER	**BOSCH** 1 457 433 595 **NISSAN** 16546-00QAR, 16546-BC40A, 16546-BN701, 22324-00QAB	**NISSAN** JUKE, MICRA, NOTE, NV200, NV200 / EVALIA, TIIDA
Height [mm]: 58, Length [mm]: 240, Width [mm]: 141			

Original equipment numbers and pictures in this catalogue are used for reference purposes only.

ERA S.r.l. Via F. Santi, 15 - 10024 Moncalieri (TO) Italy - Tel. +39 011.6891511 - Fax +39 011.6472862 - era@eraspares.it - www.eraspares.com

ERA Code	Subgroup	OE / Comparable code	Used on vehicles
J1321060	AIR FILTER	**BOSCH** F 026 400 175 **NISSAN** 16546-AW300	**NISSAN** PRIMERA
Height [mm]: 58, Length [mm]: 270, Width [mm]: 158			
J1321061	AIR FILTER	**BOSCH** 1 457 433 163 **NISSAN** 16546-BN700	**NISSAN** ALMERA, KUBISTAR, MICRA **RENAULT** CLIO, KANGOO, LOGAN, LOGAN EXPRESS, THALIA
Height [mm]: 56,5, Length [mm]: 374, Width [mm]: 74			
J1321062	AIR FILTER	**NISSAN** 16546-9S000, 16546-9S001, 16546-9S00B, 16546-E6810, 16546-VK500	**NISSAN** NAVARA, NP300 PICKUP, PICK UP
Height [mm]: 224, Inner diameter [mm]: 62, Outer diameter [mm]: 148			
J1321063	AIR FILTER	**NISSAN** 16546-1C300, 16546-5C900, AY120-NS017	**RENAULT** KOLEOS
Height [mm]: 272,0, Inner diameter [mm]: 72,0			
J1321064	AIR FILTER	**BOSCH** 1 457 433 070 **NISSAN** 16546-EB300	**NISSAN** MURANO, NP300 NAVARA, PATHFINDER
Height [mm]: 56, Length [mm]: 285, Width [mm]: 180			
J1321065	AIR FILTER	**BOSCH** F 026 400 322 **NISSAN** 16546-G4800	**NISSAN** CABSTAR, CABSTAR E, TRADE
Height [mm]: 338, Inner diameter [mm]: 70, Outer diameter [mm]: 150			

Original equipment numbers and pictures in this catalogue are used for reference purposes only.

ERA S.r.l. Via F. Santi, 15 - 10024 Moncalieri (TO) Italy - Tel. +39 011.6891511 - Fax +39 011.6472862 - era@eraspares.it - www.eraspares.com

ERA Code	Subgroup	OE / Comparable code	Used on vehicles
J1321066	AIR FILTER 	**BOSCH** F 026 400 011 **NISSAN** 16546-00QAG	**NISSAN** KUBISTAR **RENAULT** CLIO, KANGOO, TWINGO
Height [mm]: 180, Inner diameter [mm]: 72, Outer diameter [mm]: 107			
J1321067	AIR FILTER 	**BOSCH** 1 457 433 078 **NISSAN** 16546-00QAL	**NISSAN** KUBISTAR **RENAULT** CLIO, KANGOO, THALIA, TWINGO
Height [mm]: 57, Length [mm]: 186, Width [mm]: 77			
J1321068	AIR FILTER 	**BOSCH** F 026 400 126 **NISSAN** 16546-JD20A, 16546-JG70A	**NISSAN** QASHQAI, QASHQAI / QASHQAI +2, X-TRAIL
Height [mm]: 58, Inner Length [mm]: 220, Inner width [mm]: 120, Outer Length [mm]: 235, Outer width [mm]: 150			
J1321069	AIR FILTER 	**BOSCH** F 026 400 101 **NISSAN** 16546-ED000	**INFINITI** Q50 **NISSAN** CUBE, MICRA, MICRA C+C, NOTE, NV200, NV200 / EVALIA, QASHQAI / QASHQAI +2
Height [mm]: 34, Length [mm]: 231, Width [mm]: 137			
J1322004	AIR FILTER 	**BOSCH** 1 457 429 800 **TOYOTA** 17801-33010, 17801-33030, 17801-34010, 17801-34060, 17801-44020	**DAIHATSU** ROCKY Hard Top, ROCKY Soft Top **NISSAN** BLUEBIRD (B610), NAVARA, PATHFINDER, PICK UP **TOYOTA** CELICA, CORONA, CRESSIDA, DYNA 200, HIACE, HILUX, LITEACE
Height [mm]: 57, Inner diameter [mm]: 203, Outer diameter [mm]: 270			
J1322013	AIR FILTER 	**BOSCH** 1 457 433 534 **TOYOTA** 17801-60040, 17801-61030, 17801-66010, 17801-66020, 17801-66030, 17801-66040	**TOYOTA** COASTER, DYNA, LAND CRUISER
Height [mm]: 143, Inner diameter [mm]: 109, Outer diameter [mm]: 227			

Original equipment numbers and pictures in this catalogue are used for reference purposes only.

ERA S.r.l. Via F. Santi, 15 - 10024 Moncalieri (TO) Italy - Tel. +39 011.6891511 - Fax +39 011.6472862 - era@eraspares.it - www.eraspares.com

ERA Code	Subgroup	OE / Comparable code	Used on vehicles
J1322015	AIR FILTER	**TOYOTA** 17801-54040, 17801-64030	**TOYOTA** DYNA, HIACE, LITEACE, MODELL F
			
Height [mm]: 280, Inner diameter [mm]: 65, Outer diameter [mm]: 132			
J1322019	AIR FILTER	**BOSCH** 1 457 429 900 **TOYOTA** 17801-54050	**TOYOTA** CRESSIDA, LITEACE, MASTER ACE SURF, MODELL F, TOWN ACE
			
Height [mm]: 146, Inner diameter [mm]: 87, Outer diameter [mm]: 156			
J1322024	AIR FILTER	**BOSCH** 1 987 429 123 **DAIHATSU** 17801-87104, 17801-87715, 17801-87716, 17801-87718 **TOYOTA** 17801-03030, 17801-74010	**DAIHATSU** APPLAUSE, CHARADE, GRAN MOVE **MITSUBISHI** GALANT **TOYOTA** CAMRY, CARINA, CELICA, COROLLA, STARLET
			
Height [mm]: 55, Inner Length [mm]: 193, Inner width [mm]: 133, Outer Length [mm]: 228, Outer width [mm]: 168			
J1322026	AIR FILTER	**BOSCH** 1 987 429 122 **TOYOTA** 17801-10030, 17801-11100	**TOYOTA** COROLLA, STARLET, TERCEL
			
Height [mm]: 40, Inner diameter [mm]: 69, Outer diameter [mm]: 257			
J1322027	AIR FILTER	**CHEVROLET** 91 133 369 **ISUZU** 8-94232-059-0 **TOYOTA** 17501-54120, 17801-31050, 17801-54120	**ISUZU** MIDI **TOYOTA** LAND CRUISER
			
Height [mm]: 197, Inner diameter [mm]: 87, Outer diameter [mm]: 157			
J1322029	AIR FILTER	**TOYOTA** 17801-35030, 17801-54070	**TOYOTA** DYNA, DYNA 150
			
Height [mm]: 144, Inner diameter [mm]: 77, Outer diameter [mm]: 157			

Original equipment numbers and pictures in this catalogue are used for reference purposes only.

ERA S.r.l. Via F. Santi, 15 - 10024 Moncalieri (TO) Italy - Tel. +39 011.6891511 - Fax +39 011.6472862 - era@eraspares.it - www.eraspares.com

ERA Code	Subgroup	OE / Comparable code	Used on vehicles
J1322031	AIR FILTER 	**BOSCH** 1 457 433 534 **TOYOTA** 17801-68020, 17801-68030	**TOYOTA** COASTER, DYNA, DYNA 150, DYNA 200, LAND CRUISER, LAND CRUISER 80
Height [mm]: 145, Inner diameter [mm]: 108, Outer diameter [mm]: 219			
J1322032	AIR FILTER 	**TOYOTA** 17801-13050	**TOYOTA** LITEACE, MASTER ACE SURF
Height [mm]: 77, Inner diameter [mm]: 165, Outer diameter [mm]: 182			
J1322033	AIR FILTER 	**TOYOTA** 17801-70020	**OPEL** CAMPO **TOYOTA** 4 RUNNER, LAND CRUISER, MR 2, SUPRA
Diameter [mm]: 220, Height [mm]: 65			
J1322034	AIR FILTER 	**BOSCH** 1 457 433 734 **TOYOTA** 17801-41110, 17801-54060	**TOYOTA** 4 RUNNER, CELICA, CRESSIDA, HILUX, SOARER **VW** TARO
Height [mm]: 140, Inner diameter [mm]: 110, Outer diameter [mm]: 198			
J1322037	AIR FILTER 	**BOSCH** 1 987 429 133 **TOYOTA** 17801-15060	**TOYOTA** CARINA, COROLLA
Height [mm]: 32, Inner diameter [mm]: 70, Outer diameter [mm]: 256			
J1322038	AIR FILTER 	**BOSCH** 1 987 429 135 **TOYOTA** 17801-64010, 17801-64020, 17801-64060, 17801-64070, 17801-74020	**TOYOTA** CALDINA, CAMRY, CARINA, CELICA, COROLLA, CORONA, MR 2, NADIA, PICNIC, RAV 4, SPRINTER CARIB, VISTA / CAMRY
Height [mm]: 42, Inner Length [mm]: 276, Inner width [mm]: 131, Outer Length [mm]: 310, Outer width [mm]: 155			

Original equipment numbers and pictures in this catalogue are used for reference purposes only.

ERA S.r.l. Via F. Santi, 15 - 10024 Moncalieri (TO) Italy - Tel. +39 011.6891511 - Fax +39 011.6472862 - era@eraspares.it - www.eraspares.com

ERA Code	Subgroup	OE / Comparable code	Used on vehicles
J1322039	AIR FILTER	**BOSCH** 1 987 429 137 **DAIHATSU** 17801-87401 **TOYOTA** 17801-16020	**DAIHATSU** TERIOS **TOYOTA** AVANZA, CARINA, CELICA, COROLLA, CORONA, MR 2
Height [mm]: 42, Inner Length [mm]: 217, Inner width [mm]: 131, Outer Length [mm]: 250, Outer width [mm]: 155			
J1322043	AIR FILTER	**BOSCH** 1 987 429 171 **TOYOTA** 17801-11060	**TOYOTA** STARLET
Height [mm]: 43, Inner Length [mm]: 275, Inner width [mm]: 96, Outer Length [mm]: 310, Outer width [mm]: 120			
J1322045	AIR FILTER	**BOSCH** 1 457 433 795 **TOYOTA** 17801-54100, 17801-54110, 17801-75010	**TOYOTA** DYNA, HIACE, HIACE / COMMUTER
Height [mm]: 279, Inner diameter [mm]: 75, Outer diameter [mm]: 133			
J1322047	AIR FILTER	**TOYOTA** 17801-50010	**LEXUS** LS **TOYOTA** CELSIOR
Height [mm]: 61, Inner diameter [mm]: 101, Outer diameter [mm]: 253			
J1322049	AIR FILTER	**BOSCH** 1 457 433 958 **TOYOTA** 17801-02030, 17801-15070	**MAZDA** XEDOS 9 **TOYOTA** COROLLA, COROLLA LEVIN
Height [mm]: 42, Inner Length [mm]: 234, Inner width [mm]: 145, Outer Length [mm]: 265, Outer width [mm]: 171			
J1322050	AIR FILTER	**BOSCH** 1 457 433 784 **TOYOTA** 17801-11090	**TOYOTA** COROLLA
Height [mm]: 42, Inner Length [mm]: 196, Inner width [mm]: 136, Outer Length [mm]: 226, Outer width [mm]: 166			

Original equipment numbers and pictures in this catalogue are used for reference purposes only.

ERA S.r.l. Via F. Santi, 15 - 10024 Moncalieri (TO) Italy - Tel. +39 011.6891511 - Fax +39 011.6472862 - era@eraspares.it - www.eraspares.com

ERA Code	Subgroup	OE / Comparable code	Used on vehicles
J1322051	AIR FILTER 	**BOSCH** 1 457 433 952 **ISUZU** 8-9437-6353-0 **MITSUBISHI** 1500A286 **TOYOTA** 17801-08010, 17801-35020, 17801-55020	**CITROËN** C-CROSSER ENTERPRISE **ISUZU** GEMINI **MITSUBISHI** ASX, ASX Van, LANCER, OUTLANDER **TOYOTA** 4 RUNNER, CENTURY, FORTUNER, HILUX, LAND CRUISER, LAND CRUISER 90, LITEACE, MASTER ACE SURF, PREVIA, TOWN ACE **VW** TARO
Height [mm]: 53, Inner Length [mm]: 218, Inner width [mm]: 145, Outer Length [mm]: 249, Outer width [mm]: 170			
J1322052	AIR FILTER 	**BOSCH** 1 987 429 151 **TOYOTA** 17801-03010, 17801-03020, 17801-74000, 17801-74060	**LEXUS** RX **TOYOTA** AVALON, CAMRY, CELICA, HARRIER, PREVIA, SIENNA, SOLARA, WINDOM
Height [mm]: 43, Inner Length [mm]: 279, Inner width [mm]: 163, Outer Length [mm]: 310, Outer width [mm]: 186			
J1322053	AIR FILTER 	**TOYOTA** 17801-48011, 17801-56020, 17801-58010	**TOYOTA** COASTER, DYNA, DYNA 150, DYNA 200, DYNA 300, HIACE
Height [mm]: 143, Inner diameter [mm]: 86, Outer diameter [mm]: 192			
J1322056	AIR FILTER 	**TOYOTA** 17801-67050	**TOYOTA** 4 RUNNER
Height [mm]: 150, Inner diameter [mm]: 119, Outer diameter [mm]: 196			
J1322057	AIR FILTER 	**TOYOTA** 17801-46060	**LEXUS** IS **TOYOTA** CHASER, CRESTA, HILUX, LAND CRUISER 90, MARK II, SOARER, SUPRA
Height [mm]: 52, Inner Length [mm]: 229, Inner width [mm]: 188, Outer Length [mm]: 246, Outer width [mm]: 207			
J1322058	AIR FILTER 	**TOYOTA** 17801-50020, 17801-54130	**LEXUS** GS **TOYOTA** ARISTO
Height [mm]: 52, Inner Length [mm]: 252, Inner width [mm]: 188, Outer Length [mm]: 271, Outer width [mm]: 210			

ERA S.r.l. Via F. Santi, 15 - 10024 Moncalieri (TO) Italy - Tel. +39 011.6891511 - Fax +39 011.6472862 - era@eraspares.it - www.eraspares.com

ERA Code	Subgroup	OE / Comparable code	Used on vehicles
J1322060	AIR FILTER 	**BOSCH** F 026 400 092 **TOYOTA** 17801-54140, 17801-67020, 17801-75020	**TOYOTA** FORTUNER, GRANVIA, HIACE, HIACE / COMMUTER
Height [mm]: 281, Inner diameter [mm]: 86, Outer diameter [mm]: 144			
J1322061	AIR FILTER 	**BOSCH** 1 987 429 157 **TOYOTA** 17801-30030, 17801-67030, 17801-67060, 17801-78010, 17801-78011	**TOYOTA** HILUX, LAND CRUISER 90, LAND CRUISER PRADO
Height [mm]: 145, Inner diameter [mm]: 108, Outer diameter [mm]: 220			
J1322063	AIR FILTER 	**BOSCH** 1 457 433 957 **TOYOTA** 17801-11080	**TOYOTA** PASEO, STARLET
Height [mm]: 52, Inner Length [mm]: 219, Inner width [mm]: 94, Outer Length [mm]: 249, Outer width [mm]: 121			
J1322064	AIR FILTER 	**BOSCH** 1 457 433 060 **TOYOTA** 17801-0B010, 17801-0B020	**TOYOTA** AVENSIS, CARINA
Height [mm]: 69, Inner Length [mm]: 286, Inner width [mm]: 125, Outer Length [mm]: 315, Outer width [mm]: 150			
J1322066	AIR FILTER 	**TOYOTA** 17801-62010, 17801-75030	**TOYOTA** HILUX, LAND CRUISER 90
Height [mm]: 52, Inner Length [mm]: 214, Inner width [mm]: 93, Outer Length [mm]: 250, Outer width [mm]: 120			
J1322067	AIR FILTER 	**BOSCH** F 026 400 225 **TOYOTA** 17801-50040	**LEXUS** GX, LX **TOYOTA** 4 RUNNER, HILUX, LAND CRUISER 100, LAND CRUISER 90, LAND CRUISER PRADO
Height [mm]: 50, Inner Length [mm]: 290, Inner width [mm]: 210, Outer Length [mm]: 310, Outer width [mm]: 230			

Original equipment numbers and pictures in this catalogue are used for reference purposes only.

ERA S.r.l. Via F. Santi, 15 - 10024 Moncalieri (TO) Italy - Tel. +39 011.6891511 - Fax +39 011.6472862 - era@eraspares.it - www.eraspares.com

ERA Code	Subgroup	OE / Comparable code	Used on vehicles
J1322068	AIR FILTER	**BOSCH** F 026 400 193 **TOYOTA** 17801-54150	**TOYOTA** HILUX
Height [mm]: 120, Inner diameter [mm]: 108, Outer diameter [mm]: 219			
J1322069	AIR FILTER	**TOYOTA** 17801-17010, 17801-17020	**LEXUS** LX **TOYOTA** LAND CRUISER, LAND CRUISER 100
Height [mm]: 145, Inner diameter [mm]: 108, Outer diameter [mm]: 225			
J1322070	AIR FILTER	**BOSCH** F 026 400 158 **TOYOTA** 17801-70050	**LEXUS** IS **TOYOTA** ALTEZZA, ALTEZZA GITA, MARK II, RAV 4, VEROSSA
Height [mm]: 51, Inner Length [mm]: 303, Inner width [mm]: 105, Outer Length [mm]: 333, Outer width [mm]: 120			
J1322071	AIR FILTER	**BOSCH** F 026 400 040 **TOYOTA** 17801-54160	**TOYOTA** DYNA 100, HILUX
Height [mm]: 120, Inner diameter [mm]: 110, Outer diameter [mm]: 219			
J1322074	AIR FILTER	**BOSCH** 1 457 433 971 **TOYOTA** 17801-0J020, 17801-23030	**CITROËN** C1 **DAIHATSU** SIRION **PEUGEOT** 107 **SUBARU** JUSTY **TOYOTA** AYGO, YARIS
Height [mm]: 43, Inner Length [mm]: 229, Inner width [mm]: 82, Outer Length [mm]: 257, Outer width [mm]: 119			
J1322076	AIR FILTER	**TOYOTA** 17801-46080	**LEXUS** GS **TOYOTA** ARISTO
Height [mm]: 54, Inner Length [mm]: 206, Inner width [mm]: 183, Outer Length [mm]: 245, Outer width [mm]: 211			

Original equipment numbers and pictures in this catalogue are used for reference purposes only.

ERA S.r.l. Via F. Santi, 15 - 10024 Moncalieri (TO) Italy - Tel. +39 011.6891511 - Fax +39 011.6472862 - era@eraspares.it - www.eraspares.com

ERA Code	Subgroup	OE / Comparable code	Used on vehicles
J1322077	AIR FILTER 	**BOSCH** 1 457 433 972 **TOYOTA** 17801-0Y010, 17801-21030	**DAIHATSU** CHARADE **SUBARU** TREZIA **TOYOTA** ECHO, IST, URBAN CRUISER, VERSO S, VIOS/YARIS, YARIS, YARIS VERSO
Height [mm]: 53, Inner Length [mm]: 223, Inner width [mm]: 94, Outer Length [mm]: 249, Outer width [mm]: 113			
J1322078	AIR FILTER 	**BOSCH** 1 987 429 163 **TOYOTA** 17801-28010	**TOYOTA** ALPHARD, PREVIA, RAV 4
Height [mm]: 52, Inner Length [mm]: 346, Inner width [mm]: 106, Outer Length [mm]: 376, Outer width [mm]: 136			
J1322079	AIR FILTER 	**TOYOTA** 17801-21020	**TOYOTA** PRIUS
Height [mm]: 52, Inner Length [mm]: 167, Inner width [mm]: 151, Outer Length [mm]: 186, Outer width [mm]: 171			
J1322080	AIR FILTER 	**BOSCH** 1 457 433 784 **TOYOTA** 17801-11050	**TOYOTA** PASEO, SERA, STARLET
Height [mm]: 50, Inner Length [mm]: 163, Inner width [mm]: 151, Outer Length [mm]: 180, Outer width [mm]: 168			
J1322081	AIR FILTER 	**BOSCH** 1 987 429 135 **TOYOTA** 17801-27010	**TOYOTA** AVENSIS, AVENSIS VERSO, COROLLA, CORONA, NADIA, PREVIA, RAV 4, SPRINTER CARIB, VISTA / CAMRY
Height [mm]: 61, Length [mm]: 310, Width [mm]: 155			
J1322083	AIR FILTER 	**BOSCH** F 026 400 017 **SUBARU** 16546-JB000 **TOYOTA** 17801-00010, 17801-0D010, 17801-0D011, 17801-0D020, 17801-22020, SU003-00319	**SUBARU** BRZ **TOYOTA** AVENSIS, AVENSIS VERSO, COROLLA, GT 86, NOAH/VOXY, WISH
Height [mm]: 50, Inner Length [mm]: 255, Inner width [mm]: 120, Outer Length [mm]: 285, Outer width [mm]: 150			

Original equipment numbers and pictures in this catalogue are used for reference purposes only.

ERA S.r.l. Via F. Santi, 15 - 10024 Moncalieri (TO) Italy - Tel. +39 011.6891511 - Fax +39 011.6472862 - era@eraspares.it - www.eraspares.com

ERA Code	Subgroup	OE / Comparable code	Used on vehicles
J1322084	AIR FILTER	**BOSCH** 1 457 433 533 **TOYOTA** 17801-02080	**TOYOTA** COROLLA
			
Height [mm]: 31, Length [mm]: 258, Width [mm]: 146			
J1322086	AIR FILTER	**BOSCH** 1 987 429 187 **TOYOTA** 17801-01H10, 17801-0H010, 17801-0H020, 17801-20040	**LEXUS** ES, RX **TOYOTA** ALPHARD, CAMRY, HARRIER, HIGHLANDER / KLUGER, WINDOM
			
Height [mm]: 40, Inner Length [mm]: 290, Inner width [mm]: 165, Outer Length [mm]: 310, Outer width [mm]: 190			
J1322088	AIR FILTER	**TOYOTA** 17801-02060	**TOYOTA** COROLLA
			
Height [mm]: 35, Length [mm]: 226, Width [mm]: 160			
J1322089	AIR FILTER	**TOYOTA** 17801-0N010, 17801-33040	**TOYOTA** YARIS, YARIS VERSO
			
Height [mm]: 65, Length [mm]: 265, Width [mm]: 117			
J1322090	AIR FILTER	**BOSCH** F 126 400 162 **TOYOTA** 17801-50060, 17801-51083	**LEXUS** GS, RX, SC
			
Height [mm]: 52,5, Length [mm]: 281, Width [mm]: 234			
J1322092	AIR FILTER	**BOSCH** 1 987 429 183 **TOYOTA** 17801-0G010, 17801-27020	**TOYOTA** AVENSIS, COROLLA
			
Height [mm]: 66, Inner Length [mm]: 292, Inner width [mm]: 136, Outer Length [mm]: 317, Outer width [mm]: 163			

Original equipment numbers and pictures in this catalogue are used for reference purposes only.

ERA S.r.l. Via F. Santi, 15 - 10024 Moncalieri (TO) Italy - Tel. +39 011.6891511 - Fax +39 011.6472862 - era@eraspares.it - www.eraspares.com

ERA Code	Subgroup	OE / Comparable code	Used on vehicles
J1322094	AIR FILTER	**TOYOTA** 17801-78020, 17801-78030	**TOYOTA** DYNA, DYNA 200, DYNA 400
			
Height [mm]: 249, Inner diameter [mm]: 128, Outer diameter [mm]: 235			
J1322095	AIR FILTER	**BOSCH** 1 987 429 152 **TOYOTA** 17801-02040, 17801-02050	**TOYOTA** AVENSIS, CARINA, SIENNA
			
Height [mm]: 46, Inner Length [mm]: 283, Inner width [mm]: 140, Outer Length [mm]: 312, Outer width [mm]: 150			
J1322096	AIR FILTER	**TOYOTA** 17801-31090	**TOYOTA** FJ CRUISER, LAND CRUISER PRADO **TOYOTA (FAW)** PRADO
			
Height [mm]: 62			
J1322097	AIR FILTER	**BOSCH** F 026 400 225 **TOYOTA** 17801-07010, 17801-30040, 17801-30080	**TOYOTA** LAND CRUISER PRADO
			
Height [mm]: 52, Length [mm]: 309, Width [mm]: 229			
J1322098	AIR FILTER	**TOYOTA** 17801-50030	**LEXUS** GS, LS, SC
			
Height [mm]: 54, Length [mm]: 245, Width [mm]: 215			
J1322100	AIR FILTER	**MAZDA** WE01-13-Z40 **TOYOTA** 17801-0C010, 17801-0C020	**MAZDA** BT-50 **TOYOTA** FORTUNER, HILUX, INNOVA
			
Height [mm]: 151, Inner diameter [mm]: 120, Outer diameter [mm]: 222			

Original equipment numbers and pictures in this catalogue are used for reference purposes only.

ERA S.r.l. Via F. Santi, 15 - 10024 Moncalieri (TO) Italy - Tel. +39 011.6891511 - Fax +39 011.6472862 - era@eraspares.it - www.eraspares.com

ERA Code	Subgroup	OE / Comparable code	Used on vehicles
J1322101	AIR FILTER	**BOSCH** F 026 400 188 **TOYOTA** 17801-31120, 17801-AD010	**LEXUS** ES **TOYOTA** AURION, AVALON, AVENSIS, CAMRY, PREVIA, RAV 4
			
Height [mm]: 50, Length [mm]: 253, Width [mm]: 237			
J1322102	AIR FILTER	**BOSCH** F 026 400 114 **TOYOTA** 17801-0D060, 17801-0M020, 17801-21050	**TOYOTA** AURIS, AURIS TOURING SPORTS, AVENSIS, COROLLA, NOAH/VOXY, RAV 4, VERSO, VIOS/YARIS, YARIS
Height [mm]: 40, Length [mm]: 240, Width [mm]: 176			
J1322103	AIR FILTER	**BOSCH** F 026 400 121 **TOYOTA** 17801-0R010	**LEXUS** IS **TOYOTA** AVENSIS, COROLLA
			
Height [mm]: 85, Length [mm]: 305, Width [mm]: 145			
J1322104	AIR FILTER	**TOYOTA** 17801-38010, 17801-38011	**LEXUS** LS **TOYOTA** CAMRY
			
Height [mm]: 38, Length [mm]: 270, Width [mm]: 180			
J1322105	AIR FILTER	**BOSCH** F 026 400 176 **TOYOTA** 17801-26010	**LEXUS** IS **TOYOTA** RAV 4
			
Height [mm]: 73, Length [mm]: 242, Width [mm]: 235			
J1322106	AIR FILTER	**BOSCH** F 026 400 143 **TOYOTA** 17801-0N020	**TOYOTA** YARIS
			
Height [mm]: 74, Length [mm]: 315, Width [mm]: 150			

ERA S.r.l. Via F. Santi, 15 - 10024 Moncalieri (TO) Italy - Tel. +39 011.6891511 - Fax +39 011.6472862 - era@eraspares.it - www.eraspares.com

ERA Code	Subgroup	OE / Comparable code	Used on vehicles
J1322107	AIR FILTER	**BOSCH** F 026 400 170 **TOYOTA** 17801-21040	**TOYOTA** PRIUS
			
Height [mm]: 25, Length [mm]: 290, Width [mm]: 185			
J1323002	AIR FILTER	**MAZDA** 0305-23-603, 8172-23-603, 8173-23-603, 8173-23-603-9A, F801-23-603	**ASIA MOTORS** ROCSTA **HONDA** PRELUDE, QUINTET **MAZDA** 1000, 1300, 323, 616, 626, 818, 929, B-SERIE, E-SERIE, RX-7
			
Height [mm]: 55, Inner diameter [mm]: 216, Outer diameter [mm]: 282			
J1323003	AIR FILTER	**HYUNDAI** 28113-31000, 28113-31002 **MAZDA** E301-23-603	**HYUNDAI** STELLAR **MAZDA** 323
			
Height [mm]: 45, Inner Length [mm]: 229, Inner width [mm]: 172, Outer Length [mm]: 287, Outer width [mm]: 230			
J1323007	AIR FILTER	**MAZDA** FEJK-13-Z40, HE19-23-603 **NISSAN** 16546-HC000	**FORD** ECONOVAN **ISUZU** GEMINI **MAZDA** 929, E-SERIE
			
Height [mm]: 41, Inner Length [mm]: 223, Inner width [mm]: 134, Outer Length [mm]: 250, Outer width [mm]: 171			
J1323010	AIR FILTER	**MAZDA** 1456-23-603, AY12-0NS02-8, RF01-13-Z40, RF01-23-Z40	**FORD** ECONOVAN **MAZDA** B-SERIE, E-SERIE
			
Height [mm]: 97, Inner diameter [mm]: 126, Outer diameter [mm]: 202			
J1323013	AIR FILTER	**MAZDA** R205-23-603, R209-13-Z40	**MAZDA** E-SERIE
			
Height [mm]: 150, Inner diameter [mm]: 76, Outer diameter [mm]: 158			

Original equipment numbers and pictures in this catalogue are used for reference purposes only.

ERA S.r.l. Via F. Santi, 15 - 10024 Moncalieri (TO) Italy - Tel. +39 011.6891511 - Fax +39 011.6472862 - era@eraspares.it - www.eraspares.com

ERA Code	Subgroup	OE / Comparable code	Used on vehicles
J1323016	AIR FILTER 	**BOSCH** 1 987 429 172 **MAZDA** B301-13-Z00, B301-13-Z40	**MAZDA** 121
Height [mm]: 38, Inner diameter [mm]: 155, Outer diameter [mm]: 223			
J1323017	AIR FILTER 	**MAZDA** G601-13-Z40, JE15-13-Z40, JF01-13-Z00, JF01-13-Z40	**MAZDA** 929, B-SERIE, MPV
Height [mm]: 39, Inner Length [mm]: 208, Inner width [mm]: 173, Outer Length [mm]: 236, Outer width [mm]: 200			
J1323018	AIR FILTER 	**MAZDA** RF71-13Z40-A, RF79-13-Z40, RFG1-13-Z40	**MAZDA** 626
Height [mm]: 50, Inner Length [mm]: 299, Inner width [mm]: 148, Outer Length [mm]: 322, Outer width [mm]: 178			
J1323022	AIR FILTER 	**BOSCH** 1 457 433 605 **MAZDA** AS01-13-Z40, F201-13-Z40, F8B3-13-Z40, F8B3-13-Z40-9A	**MAZDA** 323 F, 626
Height [mm]: 40, Inner Length [mm]: 248, Inner width [mm]: 166, Outer Length [mm]: 260, Outer width [mm]: 178			
J1323023	AIR FILTER 	**BOSCH** 1 987 429 146 **MAZDA** B657-1370A-L, B6S7-13-Z40, B6S7-13-Z409A	**MAZDA** 323 C, 323 F, 323 S, MX-5
Height [mm]: 40, Inner Length [mm]: 230, Inner width [mm]: 131, Outer Length [mm]: 252, Outer width [mm]: 153			
J1323024	AIR FILTER 	**MAZDA** B366-13-Z40	**MAZDA** 323 F, 323 S
Height [mm]: 30, Inner diameter [mm]: 120, Outer diameter [mm]: 292			

Original equipment numbers and pictures in this catalogue are used for reference purposes only.

ERA S.r.l. Via F. Santi, 15 - 10024 Moncalieri (TO) Italy - Tel. +39 011.6891511 - Fax +39 011.6472862 - era@eraspares.it - www.eraspares.com

ERA Code	Subgroup	OE / Comparable code	Used on vehicles
J1323026	AIR FILTER	**MAZDA** KF11-13-Z40	**MAZDA** XEDOS 6
			
Height [mm]: 47, Inner Length [mm]: 171, Inner width [mm]: 148, Outer Length [mm]: 182, Outer width [mm]: 178			
J1323027	AIR FILTER	**BOSCH** 1 457 433 072 **MAZDA** FS05-13-Z40, FS05-13-Z409C	**MAZDA** 121, 626, MX-5, MX-6
			
Height [mm]: 40, Inner Length [mm]: 220, Inner width [mm]: 133, Outer Length [mm]: 259, Outer width [mm]: 164			
J1323030	AIR FILTER	**MAZDA** K801-13-Z40	**MAZDA** MX-3
			
Height [mm]: 40, Inner Length [mm]: 233, Inner width [mm]: 152, Outer Length [mm]: 270, Outer width [mm]: 185			
J1323031	AIR FILTER	**MAZDA** B69F-13-Z40, B69F-13-Z40-9A	**MAZDA** XEDOS 6
			
Height [mm]: 50, Inner Length [mm]: 178, Inner width [mm]: 109, Outer Length [mm]: 205, Outer width [mm]: 132			
J1323032	AIR FILTER	**BOSCH** 1 457 433 959 **MAZDA** B595-13-Z40, B595-13-Z40-9A	**MAZDA** 323 C, 323 F, 323 P, 323 S, PREMACY
			
Height [mm]: 39, Inner Length [mm]: 224, Inner width [mm]: 137, Outer Length [mm]: 244, Outer width [mm]: 158			
J1323034	AIR FILTER	**MAZDA** R226-23-603, R226-23603-A	**MAZDA** B-SERIE
			
Height [mm]: 163, Inner diameter [mm]: 76, Outer diameter [mm]: 155			

Original equipment numbers and pictures in this catalogue are used for reference purposes only.

ERA S.r.l. Via F. Santi, 15 - 10024 Moncalieri (TO) Italy - Tel. +39 011.6891511 - Fax +39 011.6472862 - era@eraspares.it - www.eraspares.com

ERA Code	Subgroup	OE / Comparable code	Used on vehicles
J1323035	AIR FILTER	**MAZDA** WL01-13-Z40	**MAZDA** E-SERIE, MPV
			
Height [mm]: 247, Inner diameter [mm]: 86, Outer diameter [mm]: 155			
J1323036	AIR FILTER	**BOSCH** 1 457 433 066 **MAZDA** RF4P-13-Z40, Y701-13-Z40, Y701-13-Z40-9A	**MAZDA** 323 F, 323 P, 323 S, 626, PREMACY
			
Height [mm]: 36, Inner Length [mm]: 276, Inner width [mm]: 152, Outer Length [mm]: 287, Outer width [mm]: 167			
J1323037	AIR FILTER	**BOSCH** 1 457 433 605 **MAZDA** 1E00-13-Z40	**FORD** FIESTA, PUMA **MAZDA** 121
			
Height [mm]: 39, Inner Length [mm]: 251, Inner width [mm]: 165, Outer Length [mm]: 261, Outer width [mm]: 178			
J1323038	AIR FILTER	**BOSCH** 1 457 433 961 **HYUNDAI** KK11C-13Z40 **MAZDA** B593-13-Z40	**KIA** AVELLA, PRIDE, PRIDE Van **MAZDA** DEMIO
			
Height [mm]: 38, Inner Length [mm]: 185, Inner width [mm]: 130, Outer Length [mm]: 210, Outer width [mm]: 152			
J1323039	AIR FILTER	**MAZDA** WL31-13-Z40	**MAZDA** B-SERIE
			
Height [mm]: 177, Inner diameter [mm]: 86, Outer diameter [mm]: 155			
J1323040	AIR FILTER	**MAZDA** B33G-13-Z40	**MAZDA** 323 F, 323 S
			
Height [mm]: 42, Inner Length [mm]: 227, Inner width [mm]: 137, Outer Length [mm]: 244, Outer width [mm]: 148			

Original equipment numbers and pictures in this catalogue are used for reference purposes only.

ERA S.r.l. Via F. Santi, 15 - 10024 Moncalieri (TO) Italy - Tel. +39 011.6891511 - Fax +39 011.6472862 - era@eraspares.it - www.eraspares.com

ERA Code	Subgroup	OE / Comparable code	Used on vehicles
J1323041	AIR FILTER	**BOSCH** 1 987 429 188 **MAZDA** RF2A-13-Z40, RF2A-13-Z40-9A, RF2A-13Z40-A	**MAZDA** 6, 626, MPV
Height [mm]: 48, Inner Length [mm]: 295, Inner width [mm]: 157, Outer Length [mm]: 318, Outer width [mm]: 178			
J1323043	AIR FILTER	**BOSCH** 1 987 429 188 **MAZDA** RF4F-13-Z40	**MAZDA** 323 F, 323 S, 6, 626
Height [mm]: 47, Inner Length [mm]: 300, Inner width [mm]: 155, Outer Length [mm]: 320, Outer width [mm]: 175			
J1323044	AIR FILTER	**BOSCH** 1 457 433 095 **MAZDA** YF09-13-Z40	**FORD** MAVERICK **MAZDA** TRIBUTE
Height [mm]: 55, Inner Length [mm]: 230, Inner width [mm]: 160, Outer Length [mm]: 250, Outer width [mm]: 180			
J1323047	AIR FILTER	**BOSCH** 1 987 429 184 **MAZDA** ZJ01-13-Z40, ZJ01-13-Z40-9A	**MAZDA** 2, 3
Height [mm]: 31,5, Length [mm]: 307, Width [mm]: 199			
J1323051	AIR FILTER	**BOSCH** 1 457 433 076 **MAZDA** Y401-13-Z40	**MAZDA** 2 **TOYOTA** AYGO
Height [mm]: 50, Inner Length [mm]: 316,2, Outer Length [mm]: 380, Outer width [mm]: 140			
J1323052	AIR FILTER	**BOSCH** 1 457 433 593 **MAZDA** C601-13-Z40	**FORD** FIESTA, FUSION **MAZDA** 2
Height [mm]: 31, Inner Length [mm]: 199, Inner width [mm]: 148, Outer Length [mm]: 215, Outer width [mm]: 162			

Original equipment numbers and pictures in this catalogue are used for reference purposes only.

ERA S.r.l. Via F. Santi, 15 - 10024 Moncalieri (TO) Italy - Tel. +39 011.6891511 - Fax +39 011.6472862 - era@eraspares.it - www.eraspares.com

ERA Code	Subgroup	OE / Comparable code	Used on vehicles
J1323053	AIR FILTER	**MAZDA** N3H1-13-Z40	**MAZDA** RX-8
			
Height [mm]: 48, Length [mm]: 376, Width [mm]: 228			
J1323054	AIR FILTER	**BOSCH** F 026 400 129 **MAZDA** LF50-13Z40-A	**MAZDA** 3, 5, PREMACY
			
Height [mm]: 53, Inner Length [mm]: 262, Inner width [mm]: 173, Outer Length [mm]: 275, Outer width [mm]: 185			
J1323056	AIR FILTER	**BOSCH** 1 457 433 099 **MAZDA** Y601-13-Z40	**FORD** FOCUS, FOCUS C-MAX **MAZDA** 2, 3 **VOLVO** C30, S40, V50
			
Height [mm]: 56, Length [mm]: 269, Width [mm]: 173			
J1323057	AIR FILTER	**MAZDA** B6MW-13-Z40	**MAZDA** MX-5
			
Height [mm]: 40, Length [mm]: 255, Width [mm]: 162			
J1323059	AIR FILTER	**MAZDA** LFG1-13-Z40	**MAZDA** MX-5
			
Height [mm]: 40, Length [mm]: 302, Width [mm]: 161			
J1324006	AIR FILTER	**HONDA** 17220-PE0-003, 17220-PE0-661, 17220-PE0-663, 17220-PE3-601	**ACURA** INTEGRA **HONDA** CIVIC, CRX, INTEGRA **ROVER** 200
			
Height [mm]: 42, Inner diameter [mm]: 197, Outer diameter [mm]: 271			

Original equipment numbers and pictures in this catalogue are used for reference purposes only.

ERA S.r.l. Via F. Santi, 15 - 10024 Moncalieri (TO) Italy - Tel. +39 011.6891511 - Fax +39 011.6472862 - era@eraspares.it - www.eraspares.com

ERA Code	Subgroup	OE / Comparable code	Used on vehicles
J1324013	AIR FILTER	**HONDA** 17220-PH3-000, 17220-PH3-003, 17220-PJ0-600, 17220-PJO-600	**HONDA** ACCORD
			
Height [mm]: 34, Inner Length [mm]: 240, Inner width [mm]: 160, Outer Length [mm]: 270, Outer width [mm]: 185			
J1324016	AIR FILTER	**BOSCH** 1 987 429 136 **HONDA** 17220-PM7-000	**HONDA** CIVIC, CRX
			
Height [mm]: 37, Inner Length [mm]: 171, Inner width [mm]: 140, Outer Length [mm]: 200, Outer width [mm]: 165			
J1324017	AIR FILTER	**BOSCH** 1 987 429 150 **HONDA** 17220-PM1-B01, 17220-PM3-000, 17220-PM3-003	**HONDA** CIVIC
			
Height [mm]: 46, Inner Length [mm]: 231, Inner width [mm]: 170, Outer Length [mm]: 282, Outer width [mm]: 220			
J1324018	AIR FILTER	**HONDA** 17220-PM2-305, 17220-PM2-306, 17220-PM2-B01, 17220-PM4-000	**HONDA** CIVIC, CONCERTO
			
Height [mm]: 46, Inner Length [mm]: 265, Inner width [mm]: 192, Outer Length [mm]: 318, Outer width [mm]: 246			
J1324022	AIR FILTER	**BOSCH** 1 457 433 950 **HONDA** 17220-P45-G00, 17220-PT2-000	**HONDA** ACCORD, CIVIC **ROVER** 600
			
Height [mm]: 40, Inner Length [mm]: 218, Inner width [mm]: 112, Outer Length [mm]: 245, Outer width [mm]: 138			
J1324024	AIR FILTER	**BOSCH** 1 457 433 951 **HONDA** 17220-P07-000, 17220-P07-003, 17220-P1K-E00	**HONDA** CIVIC, CRX, DOMANI **ROVER** 400
			
Height [mm]: 38, Inner Length [mm]: 184, Inner width [mm]: 153, Outer Length [mm]: 206, Outer width [mm]: 183			

Original equipment numbers and pictures in this catalogue are used for reference purposes only.

ERA S.r.l. Via F. Santi, 15 - 10024 Moncalieri (TO) Italy - Tel. +39 011.6891511 - Fax +39 011.6472862 - era@eraspares.it - www.eraspares.com

ERA Code	Subgroup	OE / Comparable code	Used on vehicles
J1324026	AIR FILTER	**BOSCH** 1 457 433 279 **HONDA** 17220-PP4-E00	**HONDA** CONCERTO **ROVER** 200, 400
Height [mm]: 42, Inner Length [mm]: 198, Inner width [mm]: 103, Outer Length [mm]: 224, Outer width [mm]: 139			
J1324027	AIR FILTER	**HONDA** 17220-P13-000, 17220-PI3-000	**HONDA** PRELUDE
Height [mm]: 47, Inner Length [mm]: 294, Inner width [mm]: 123, Outer Length [mm]: 330, Outer width [mm]: 148			
J1324028	AIR FILTER	**BOSCH** 1 457 433 970 **HONDA** 17220-P04-000, 17220-POA-000, 17220-POA-A00	**HONDA** ACCORD, ODYSSEY, SHUTTLE
Height [mm]: 43, Inner Length [mm]: 255, Inner width [mm]: 153, Outer Length [mm]: 297, Outer width [mm]: 181			
J1324030	AIR FILTER	**BOSCH** 1 457 433 955 **HONDA** 17220-P2J-003, 17220-P2M-Y00, 17220-P2N-A01, 17220-P2P-A00, 17220-PM2-Y00, 17220-PM4-003	**HONDA** CAPA, CIVIC, CR-V, DOMANI, HR-V, ORTHIA / PARTNER, SMX
Height [mm]: 50, Inner Length [mm]: 173, Inner width [mm]: 167, Outer Length [mm]: 194, Outer width [mm]: 199			
J1324031	AIR FILTER	**HONDA** 17220-P5A-000	**HONDA** LEGEND
Height [mm]: 51, Inner Length [mm]: 233, Inner width [mm]: 213, Outer Length [mm]: 265, Outer width [mm]: 250			
J1324032	AIR FILTER	**HONDA** 17220-P72-000	**ACURA** INTEGRA **CITROËN** AX, BX, C15, SAXO, ZX **HONDA** INTEGRA **PEUGEOT** 106, 106 Van, 205, 309, 405
Diameter [mm]: 130, Height [mm]: 186			

ERA S.r.l. Via F. Santi, 15 - 10024 Moncalieri (TO) Italy - Tel. +39 011.6891511 - Fax +39 011.6472862 - era@eraspares.it - www.eraspares.com

ERA Code	Subgroup	OE / Comparable code	Used on vehicles
J1324034	AIR FILTER	**BOSCH** 1 987 429 185 **HONDA** 17220-PDA-E01, 17220-PDF-E01	**HONDA** ACCORD
Height [mm]: 42, Inner Length [mm]: 250, Inner width [mm]: 147, Outer Length [mm]: 274, Outer width [mm]: 163			
J1324035	AIR FILTER	**BOSCH** 1 457 433 781 **HONDA** 17220-P5T-600, 17220-P5T-G00	**HONDA** ACCORD, CIVIC **MG** MG ZR, MG ZS **ROVER** 200, 25, 400, 45, 600, 800, STREETWISE
Height [mm]: 57, Length [mm]: 269, Width [mm]: 118			
J1324036	AIR FILTER	**HONDA** 17220-P7A-003	**HONDA** LOGO
Height [mm]: 35, Inner Length [mm]: 202, Inner width [mm]: 124, Outer Length [mm]: 223, Outer width [mm]: 136			
J1324038	AIR FILTER	**HONDA** 17220-P8C-A00	**HONDA** ACCORD
Height [mm]: 53, Inner Length [mm]: 278, Inner width [mm]: 134, Outer Length [mm]: 325, Outer width [mm]: 164			
J1324039	AIR FILTER	**HONDA** 17220-PAA-000, 17220-PAA-A00	**HONDA** ACCORD
Height [mm]: 38, Inner Length [mm]: 224, Inner width [mm]: 142, Outer Length [mm]: 274, Outer width [mm]: 168			
J1324040	AIR FILTER	**HONDA** 17220-PCX-003, 17220-PCX-Q01	**HONDA** S2000
Height [mm]: 296, Inner diameter [mm]: 85, Outer diameter [mm]: 189			

Original equipment numbers and pictures in this catalogue are used for reference purposes only.

ERA S.r.l. Via F. Santi, 15 - 10024 Moncalieri (TO) Italy - Tel. +39 011.6891511 - Fax +39 011.6472862 - era@eraspares.it - www.eraspares.com

ERA Code	Subgroup	OE / Comparable code	Used on vehicles
J1324041	AIR FILTER	**BOSCH** 1 457 433 322 **HONDA** 17220-PLD-000, 17220-PLD-Y00, 17220-PLV-000	**HONDA** CIVIC, FR-V, STREAM
Height [mm]: 38, Inner Length [mm]: 174, Inner width [mm]: 133, Outer Length [mm]: 317, Outer width [mm]: 199			
J1324043	AIR FILTER	**BOSCH** 1 987 429 191 **HONDA** 17220-PWA-003, 17220-PWC-000	**HONDA** CITY, JAZZ, MOBILIO
Height [mm]: 40, Inner width [mm]: 108, Outer Length [mm]: 333, Outer width [mm]: 110			
J1324044	AIR FILTER	**BOSCH** 1 987 429 176 **HONDA** 17220-PLC-000, 17220-PLC-Y00	**HONDA** CIVIC
Height [mm]: 38, Inner Length [mm]: 172, Inner width [mm]: 141, Outer Length [mm]: 317, Outer width [mm]: 201			
J1324050	AIR FILTER	**HONDA** 17220-PGM-000	**HONDA** SHUTTLE
Height [mm]: 45, Inner Length [mm]: 231, Inner width [mm]: 146, Outer Length [mm]: 258, Outer width [mm]: 167			
J1324051	AIR FILTER	**BOSCH** 1 987 429 192 **HONDA** 17220-RAA-A00	**HONDA** ACCORD
Height [mm]: 40, Length [mm]: 340, Width [mm]: 149,5			
J1324052	AIR FILTER	**BOSCH** F 026 400 061 **HONDA** 17220-PNA-003, 17220-PNB-003, 17220-PNB-Y01	**HONDA** CIVIC, CR-V, FR-V, INTEGRA, STEPWGN, STREAM
Height [mm]: 174, Inner diameter [mm]: 82, Outer diameter [mm]: 137			

Original equipment numbers and pictures in this catalogue are used for reference purposes only.

ERA S.r.l. Via F. Santi, 15 - 10024 Moncalieri (TO) Italy - Tel. +39 011.6891511 - Fax +39 011.6472862 - era@eraspares.it - www.eraspares.com

ERA Code	Subgroup	OE / Comparable code	Used on vehicles
J1324053	AIR FILTER	**HONDA** 17220-PCA-010, 17220-PCC-000, H1722-PCC-000	**HONDA** ACCORD
			
Height [mm]: 35, Inner diameter [mm]: 188, Outer diameter [mm]: 274			
J1324054	AIR FILTER	**HONDA** 17220-PZA-000	**HONDA** CIVIC
			
Height [mm]: 32, Length [mm]: 225, Width [mm]: 152			
J1324055	AIR FILTER	**BOSCH** 1 987 429 178 **HONDA** 17200-PLZ-E01, 17220-PLZ-E01	**HONDA** CIVIC
			
Height [mm]: 39, Length [mm]: 322, Width [mm]: 211			
J1324056	AIR FILTER	**BOSCH** F 026 400 159 **HONDA** 17220-RMA-E00	**HONDA** CR-V, FR-V
			
Height [mm]: 42, Length [mm]: 297, Width [mm]: 200			
J1324057	AIR FILTER	**BOSCH** F 026 400 232 **HONDA** 17220-RBD-E00	**HONDA** ACCORD
			
Height [mm]: 43, Length [mm]: 360, Width [mm]: 118			
J1324058	AIR FILTER	**BOSCH** F 026 400 054 **HONDA** 17220-PWA-J10	**HONDA** JAZZ
			
Height [mm]: 55, Length [mm]: 165, Width [mm]: 114			

Original equipment numbers and pictures in this catalogue are used for reference purposes only.

ERA S.r.l. Via F. Santi, 15 - 10024 Moncalieri (TO) Italy - Tel. +39 011.6891511 - Fax +39 011.6472862 - era@eraspares.it - www.eraspares.com

ERA Code	Subgroup	OE / Comparable code	Used on vehicles
J1324059	AIR FILTER	**BOSCH** F 026 400 098 **HONDA** 17220-RNA-A00, 17220-RNA-M00	**HONDA** CIVIC, FR-V
Height [mm]: 40, Length [mm]: 226, Width [mm]: 195			
J1324060	AIR FILTER	**BOSCH** F 026 400 161 **HONDA** 17220-RSH-E00	**HONDA** CIVIC
Height [mm]: 40, Length [mm]: 194, Width [mm]: 132			
J1325004	AIR FILTER	**BOSCH** 1 457 432 108 **MAZDA** AM15-13-Z00, AM15-13-Z40 **MITSUBISHI** MD604880, MD604940	**HYUNDAI** STELLAR **MAZDA** B-SERIE **MITSUBISHI** GALANT, L 200, SAPPORO
Height [mm]: 56, Inner diameter [mm]: 202, Outer diameter [mm]: 270			
J1325008	AIR FILTER	**BOSCH** 1 987 429 109 **MITSUBISHI** MD603384	**MITSUBISHI** GALANT, PAJERO
Height [mm]: 135, Inner Length [mm]: 164, Inner width [mm]: 74, Outer Length [mm]: 242, Outer width [mm]: 153			
J1325010	AIR FILTER	**HYUNDAI** 28113-21340 **MITSUBISHI** MD320277, MD603800	**HYUNDAI** PONY, PONY / EXCEL **MITSUBISHI** COLT, CORDIA, LANCER, LANCER F, TREDIA
Height [mm]: 50, Inner diameter [mm]: 194, Outer diameter [mm]: 261			
J1325014	AIR FILTER	**BOSCH** 1 457 429 933 **HYUNDAI** 28130-44000 **MITSUBISHI** MD603446, MZ311790	**HYUNDAI** GALLOPER, H100, PORTER **MITSUBISHI** GALLOPER, L 300, L 300 / DELICA
Height [mm]: 282, Inner diameter [mm]: 66, Outer diameter [mm]: 135			

Original equipment numbers and pictures in this catalogue are used for reference purposes only.

ERA S.r.l. Via F. Santi, 15 - 10024 Moncalieri (TO) Italy - Tel. +39 011.6891511 - Fax +39 011.6472862 - era@eraspares.it - www.eraspares.com

ERA Code	Subgroup	OE / Comparable code	Used on vehicles
J1325016	AIR FILTER 	**BOSCH** 1 987 429 127 **HYUNDAI** 28113-32510 **MITSUBISHI** MD603932, MD620385	**HYUNDAI** GALLOPER, GRACE, H-1, H-1 / STAREX, LANTRA, MARCIA, PORTER, S COUPE, SANTAMO, SONATA **KIA** JOICE **MITSUBISHI** COLT, ECLIPSE, GALANT, GALLOPER, LANCER, PAJERO, SANTAMO, SAPPORO, SPACE WAGON **PROTON** AEROBACK, SALOON
Height [mm]: 176, Inner Length [mm]: 134, Inner width [mm]: 111, Outer Length [mm]: 205, Outer width [mm]: 193			
J1325017	AIR FILTER 	**HYUNDAI** 28130-43600 **MITSUBISHI** MD620039	**HYUNDAI** H100 **MITSUBISHI** L 300, LANCER, PAJERO
Height [mm]: 163, Inner diameter [mm]: 135, Outer diameter [mm]: 217			
J1325020	AIR FILTER 	**BOSCH** 1 457 433 965 **MITSUBISHI** MD620456, MD620472, MZ311783, XD620456	**MITSUBISHI** 3000 GT, DELICA / SPACE GEAR, GTO, L 200, L 200 / TRITON, L 400, PAJERO, PAJERO SPORT, PAJERO SPORT VAN, SIGMA
Height [mm]: 34, Inner Length [mm]: 201, Inner width [mm]: 200, Outer Length [mm]: 226, Outer width [mm]: 225			
J1325021	AIR FILTER 	**BOSCH** 1 987 429 159 **MITSUBISHI** MD620508	**MITSUBISHI** COLT, LANCER, MIRAGE **PROTON** AEROBACK, IMPIAN, JUMBUCK, PERSONA 300, SAGA, SALOON, SATRIA, WIRA
Height [mm]: 42, Inner diameter [mm]: 59, Outer diameter [mm]: 258			
J1325022	AIR FILTER 	**BOSCH** 1 457 433 954 **MITSUBISHI** MD620737 **PROTON** PW510765	**MITSUBISHI** COLT, LANCER **PROTON** PERSONA 300, PERSONA 400, SAGA, SATRIA, WIRA
Height [mm]: 43, Inner Length [mm]: 203, Inner width [mm]: 183, Outer Length [mm]: 214, Outer width [mm]: 215			
J1325023	AIR FILTER 	**BOSCH** 1 457 433 968 **MAZDA** KL47-13-Z40, KL47-13-Z40-9A **MITSUBISHI** MB906051, MB906052, MD620596, MZ311782	**MAZDA** XEDOS 9 **MITSUBISHI** ECLIPSE, FTO, GALANT, PAJERO PININ, PAJERO SPORT, SPACE RUNNER, SPACE WAGON
Height [mm]: 47, Inner Length [mm]: 200, Inner width [mm]: 160, Outer Length [mm]: 222, Outer width [mm]: 176			

Original equipment numbers and pictures in this catalogue are used for reference purposes only.

ERA S.r.l. Via F. Santi, 15 - 10024 Moncalieri (TO) Italy - Tel. +39 011.6891511 - Fax +39 011.6472862 - era@eraspares.it - www.eraspares.com

ERA Code	Subgroup	OE / Comparable code	Used on vehicles
J1325024	AIR FILTER	**ISUZU** 8-94430-250-0 **MITSUBISHI** ME033717	**DAF** 44
Height [mm]: 330, Inner diameter [mm]: 135, Outer diameter [mm]: 266			
J1325025	AIR FILTER	**MITSUBISHI** MD620076, MD620610, MD620619	**MITSUBISHI** GALANT, LANCER, SPACE RUNNER, SPACE WAGON **PROTON** PERSONA 400
Height [mm]: 170, Inner diameter [mm]: 85, Outer diameter [mm]: 195			
J1325026	AIR FILTER	**MITSUBISHI** MD620823, MD620837, XR571473	**MITSUBISHI** PAJERO, PROUDIA/DIGNITY
Height [mm]: 45, Inner Length [mm]: 223, Inner width [mm]: 198, Outer Length [mm]: 247			
J1325027	AIR FILTER	**MITSUBISHI** MB120108, MB120389	
Height [mm]: 133,0, Inner diameter [mm]: 145,0, Outer diameter [mm]: 237,0			
J1325028	AIR FILTER	**MITSUBISHI** MD620109 **TOYOTA** 17801-54020	**MITSUBISHI** L 200, L 200 / TRITON
Height [mm]: 159, Inner diameter [mm]: 86, Outer diameter [mm]: 158			
J1325030	AIR FILTER	**BOSCH** 1 987 429 169 **MITSUBISHI** MD620563, MZ311786	**MITSUBISHI** L 200, PAJERO, PAJERO SPORT
Height [mm]: 195, Inner diameter [mm]: 81, Outer diameter [mm]: 158			

Original equipment numbers and pictures in this catalogue are used for reference purposes only.

ERA S.r.l. Via F. Santi, 15 - 10024 Moncalieri (TO) Italy - Tel. +39 011.6891511 - Fax +39 011.6472862 - era@eraspares.it - www.eraspares.com

ERA Code	Subgroup	OE / Comparable code	Used on vehicles
J1325033	AIR FILTER	**MITSUBISHI** MR204842	**MITSUBISHI** L 400
			
Height [mm]: 132, Inner diameter [mm]: 240, Outer diameter [mm]: 280			
J1325035	AIR FILTER	**BOSCH** 1 457 433 969 **MITSUBISHI** MR188657, MR464177, MR481794, MR552951, XR188657	**MITSUBISHI** CARISMA, COLT, LANCER, MIRAGE, OUTLANDER, PAJERO, PAJERO PININ **PROTON** WIRA
			
Height [mm]: 52, Inner Length [mm]: 198, Inner width [mm]: 181, Outer Length [mm]: 213, Outer width [mm]: 205			
J1325036	AIR FILTER	**BOSCH** 1 457 433 276 **MITSUBISHI** MR127077	**MITSUBISHI** CARISMA, FTO, LANCER, SPACE STAR **VOLVO** S40, V40
			
Height [mm]: 46, Inner Length [mm]: 343, Inner width [mm]: 159, Outer Length [mm]: 351, Outer width [mm]: 170			
J1325037	AIR FILTER	**BOSCH** F 026 400 165 **MAZDA** WL81-13-Z40 **MITSUBISHI** MR266849, MR529773	**FORD** RANGER **MAZDA** B-SERIE, E-SERIE **MITSUBISHI** GALANT, SPACE RUNNER, SPACE WAGON
			
Height [mm]: 52, Inner Length [mm]: 232, Inner width [mm]: 180, Outer Length [mm]: 249, Outer width [mm]: 200			
J1325038	AIR FILTER	**BOSCH** 1 457 433 535 **MITSUBISHI** MR127078	**MITSUBISHI** CARISMA, SPACE STAR
			
Height [mm]: 57, Inner Length [mm]: 332, Inner width [mm]: 159, Outer Length [mm]: 347, Outer width [mm]: 170			
J1325041	AIR FILTER	**BOSCH** F 026 400 276 **MITSUBISHI** ME017246, ML126032	
			
Height [mm]: 276, Inner diameter [mm]: 121, Outer diameter [mm]: 234			

Original equipment numbers and pictures in this catalogue are used for reference purposes only.

ERA S.r.l. Via F. Santi, 15 - 10024 Moncalieri (TO) Italy - Tel. +39 011.6891511 - Fax +39 011.6472862 - era@eraspares.it - www.eraspares.com

ERA Code	Subgroup	OE / Comparable code	Used on vehicles
J1325042	AIR FILTER	**BOSCH** 1 457 433 339 **MITSUBISHI** MR404847, MR571476, MZ690198	**MITSUBISHI** PAJERO, PAJERO CLASSIC, PAJERO SPORT
Height [mm]: 45, Inner Length [mm]: 330, Inner width [mm]: 210, Outer Length [mm]: 360, Outer width [mm]: 235			
J1325043	AIR FILTER	**BOSCH** 1 457 433 535 **MITSUBISHI** MR239025	**MITSUBISHI** CARISMA, SPACE STAR
Height [mm]: 58, Length [mm]: 343, Width [mm]: 169			
J1325044	AIR FILTER	**BOSCH** 1 987 429 169 **MITSUBISHI** MR323949	**MITSUBISHI** PAJERO SPORT, PAJERO SPORT VAN
Height [mm]: 202, Inner diameter [mm]: 85, Outer diameter [mm]: 155			
J1325045	AIR FILTER	**MITSUBISHI** ME017242, ME294400, ME403477	
Height [mm]: 218, Inner diameter [mm]: 93, Outer diameter [mm]: 180			
J1325046	AIR FILTER	**MITSUBISHI** MD620584, MR316495, MR571470, MR571724	**MITSUBISHI** i
Height [mm]: 41,5, Length [mm]: 176, Width [mm]: 138			
J1325050	AIR FILTER	**BOSCH** F 026 400 006 **MITSUBISHI** MR993130	**MITSUBISHI** COLT
Height [mm]: 58, Length [mm]: 250, Width [mm]: 116,5			

Original equipment numbers and pictures in this catalogue are used for reference purposes only.

ERA S.r.l. Via F. Santi, 15 - 10024 Moncalieri (TO) Italy - Tel. +39 011.6891511 - Fax +39 011.6472862 - era@eraspares.it - www.eraspares.com

ERA Code	Subgroup	OE / Comparable code	Used on vehicles
J1325051	AIR FILTER	**BOSCH** 1 457 433 599 **MITSUBISHI** 1500A045	**MITSUBISHI** COLT, COLT CZC
			
Height [mm]: 60, Length [mm]: 248, Width [mm]: 116			
J1325052	AIR FILTER	**MITSUBISHI** 1500A513, MR968274	**MITSUBISHI** ASX, GRANDIS, LANCER, OUTLANDER
			
Height [mm]: 50, Length [mm]: 258, Width [mm]: 210			
J1325053	AIR FILTER	**MITSUBISHI** MN135269	**MITSUBISHI** GRANDIS
			
Height [mm]: 52, Length [mm]: 260, Width [mm]: 210			
J1325054	AIR FILTER	**BOSCH** F 026 400 221 **ISUZU** 8-97369-293-0 **MITSUBISHI** 1500A098, 1500A358	**MITSUBISHI** L 200 / TRITON, PAJERO SPORT
			
Height [mm]: 63, Length [mm]: 237, Width [mm]: 239			
J1326004	AIR FILTER	**BOSCH** 1 457 433 646 **DAIHATSU** 17801-87303, 17801-87304 **MITSUBISHI** MR239466	**DAIHATSU** ROCKY Hard Top, ROCKY Soft Top, RUGGER, TAFT, WILDCAT/ROCKY **MITSUBISHI** L 200, PAJERO CLASSIC, PAJERO SPORT
			
Height [mm]: 198, Inner diameter [mm]: 86, Outer diameter [mm]: 156			
J1326010	AIR FILTER	**DAIHATSU** 17801-87717	**DAIHATSU** APPLAUSE, FEROZA Hard Top, FEROZA Soft Top
			
Height [mm]: 37, Inner diameter [mm]: 76, Outer diameter [mm]: 267			

Original equipment numbers and pictures in this catalogue are used for reference purposes only.

ERA S.r.l. Via F. Santi, 15 - 10024 Moncalieri (TO) Italy - Tel. +39 011.6891511 - Fax +39 011.6472862 - era@eraspares.it - www.eraspares.com

ERA Code	Subgroup	OE / Comparable code	Used on vehicles
J1326011	AIR FILTER	**DAIHATSU** 17801-87601	**DAIHATSU** FEROZA Hard Top, FEROZA Soft Top
			
Height [mm]: 150, Inner diameter [mm]: 86, Outer diameter [mm]: 156			
J1326013	AIR FILTER	**DAIHATSU** 17801-87214	**DAIHATSU** CUORE
			
Height [mm]: 35, Inner diameter [mm]: 63, Outer diameter [mm]: 242			
J1326015	AIR FILTER	**DAIHATSU** 17801-87215	**DAIHATSU** CUORE, MOVE **PERODUA** KANCIL
			
Height [mm]: 22, Inner Length [mm]: 322, Inner width [mm]: 85, Outer Length [mm]: 349, Outer width [mm]: 117			
J1326016	AIR FILTER	**DAIHATSU** 17801-87501, 17801-87505	**DAIHATSU** HIJET
			
Height [mm]: 150, Inner diameter [mm]: 54, Outer diameter [mm]: 105			
J1326019	AIR FILTER	**BOSCH** 1 987 429 164 **DAIHATSU** 17801-97201	**DAIHATSU** CUORE, HIJET, MOVE, SIRION, YRV **PERODUA** KELISA, KENARI **TOYOTA** STARLET
			
Height [mm]: 53, Inner Length [mm]: 160, Inner width [mm]: 147, Outer Length [mm]: 186, Outer width [mm]: 175			
J1326020	AIR FILTER	**DAIHATSU** 17801-97402	**DAIHATSU** SIRION, YRV
			
Height [mm]: 44, Inner Length [mm]: 284, Inner width [mm]: 91, Outer Length [mm]: 319, Outer width [mm]: 130			

Original equipment numbers and pictures in this catalogue are used for reference purposes only.

ERA S.r.l. Via F. Santi, 15 - 10024 Moncalieri (TO) Italy - Tel. +39 011.6891511 - Fax +39 011.6472862 - era@eraspares.it - www.eraspares.com

ERA Code	Subgroup	OE / Comparable code	Used on vehicles
J1326022	AIR FILTER	**DAIHATSU** 17801-97401	**DAIHATSU** YRV
			
Height [mm]: 41, Length [mm]: 179, Width [mm]: 165			
J1326023	AIR FILTER	**DAIHATSU** 17801-87402	**DAIHATSU** TERIOS
			
Height [mm]: 40, Length [mm]: 245, Width [mm]: 140			
J1326024	AIR FILTER	**DAIHATSU** 17801-B2010	**DAIHATSU** CHARADE, CUORE, TREVIS
			
Height [mm]: 37, Length [mm]: 307, Width [mm]: 172			
J1326025	AIR FILTER	**DAIHATSU** 17801-97206	**DAIHATSU** COPEN
			
Height [mm]: 227			
J1326026	AIR FILTER	**BOSCH** F 026 400 227 **DAIHATSU** 17801-B1010	**DAIHATSU** MATERIA, SIRION, TERIOS
			
Height [mm]: 33, Length [mm]: 310, Width [mm]: 248			
J1326027	AIR FILTER	**DAIHATSU** 17801-87Z08, 26370-30000	**DAIHATSU** HIJET
			
Height [mm]: 45, Length [mm]: 248, Width [mm]: 153			

ERA S.r.l. Via F. Santi, 15 - 10024 Moncalieri (TO) Italy - Tel. +39 011.6891511 - Fax +39 011.6472862 - era@eraspares.it - www.eraspares.com

ERA Code	Subgroup	OE / Comparable code	Used on vehicles
J1327002	AIR FILTER	**SUBARU** 16546-KA060	**MAZDA** 1300 **SUBARU** JUSTY
			
Height [mm]: 50, Inner diameter [mm]: 170, Outer diameter [mm]: 226			
J1327012	AIR FILTER	**SUBARU** 16546-KA190, 16546-KA191, 16546-KB230	**SUBARU** VIVIO
			
Height [mm]: 31, Inner Length [mm]: 193, Inner width [mm]: 70, Outer Length [mm]: 227, Outer width [mm]: 102			
J1327015	AIR FILTER	**BOSCH** F 026 400 326 **SUBARU** 16546-AA070, 16546-AA07A	**SUBARU** FORESTER, IMPREZA, LEGACY, OUTBACK
			
Height [mm]: 32, Inner Length [mm]: 358, Inner width [mm]: 153, Outer Length [mm]: 372, Outer width [mm]: 168			
J1327018	AIR FILTER	**BOSCH** F 026 400 206 **HYUNDAI** 16546-AA120 **SUBARU** 16546-AA090	**SUBARU** FORESTER, IMPREZA, LEGACY, LEVORG, OUTBACK, TRIBECA, WRX, XV
			
Height [mm]: 33, Inner Length [mm]: 205, Inner width [mm]: 196, Outer Length [mm]: 219, Outer width [mm]: 217			
J1328002	AIR FILTER	**SUZUKI** 13780-78100, 13780-78141, 13780-M7811	**FIAT** 127, 128, FIORINO, PANDA **LANCIA** A 112 **MARUTI** 800 **SEAT** 127, FURA **SUZUKI** ALTO, CARRY
			
Height [mm]: 47, Inner diameter [mm]: 160, Outer diameter [mm]: 212			
J1328003	AIR FILTER	**SUZUKI** 13780-79100, 13780-79201, 13780-79210	**SUZUKI** CARRY, LJ 80, SAMURAI, SJ 410, SUPER CARRY
			
Height [mm]: 162, Inner diameter [mm]: 66, Outer diameter [mm]: 125			

Original equipment numbers and pictures in this catalogue are used for reference purposes only.

ERA S.r.l. Via F. Santi, 15 - 10024 Moncalieri (TO) Italy - Tel. +39 011.6891511 - Fax +39 011.6472862 - era@eraspares.it - www.eraspares.com

ERA Code	Subgroup	OE / Comparable code	Used on vehicles
J1328007	AIR FILTER	**SUZUKI** 13780-83000, 99000-990YJ-002	**SUZUKI** SAMURAI, SJ 413
			
Height [mm]: 101, Inner diameter [mm]: 118, Outer diameter [mm]: 184			
J1328009	AIR FILTER	**BOSCH** 1 987 429 123 **SUZUKI** 13780-82400, 13780-824A0	**SUZUKI** SWIFT
			
Height [mm]: 66, Inner diameter [mm]: 148, Outer diameter [mm]: 173			
J1328010	AIR FILTER	**BOSCH** 1 457 433 037 **SUZUKI** 13780-61A00, 13780-61A10, 99000-990YJ-004	**SUZUKI** VITARA
			
Height [mm]: 40, Inner Length [mm]: 227, Inner width [mm]: 171, Outer Length [mm]: 257, Outer width [mm]: 212			
J1328012	AIR FILTER	**SUZUKI** 13780-71C50	**SUZUKI** SWIFT
			
Height [mm]: 30, Inner diameter [mm]: 67, Outer diameter [mm]: 238			
J1328013	AIR FILTER	**BOSCH** 1 457 433 785 **SUZUKI** 13780-60B00, 13780-80A00, 13780-86000	**SUBARU** JUSTY **SUZUKI** SWIFT
			
Height [mm]: 46, Inner diameter [mm]: 217, Outer diameter [mm]: 240			
J1328014	AIR FILTER	**SUZUKI** 13780-60A00	**SUZUKI** VITARA
			
Height [mm]: 59, Inner diameter [mm]: 222, Outer diameter [mm]: 296			

Original equipment numbers and pictures in this catalogue are used for reference purposes only.

ERA S.r.l. Via F. Santi, 15 - 10024 Moncalieri (TO) Italy - Tel. +39 011.6891511 - Fax +39 011.6472862 - era@eraspares.it - www.eraspares.com

ERA Code	Subgroup	OE / Comparable code	Used on vehicles
J1328015	AIR FILTER	**SUZUKI** 13780-57B00	**SUZUKI** VITARA
			
Height [mm]: 53, Inner Length [mm]: 267, Inner width [mm]: 123, Outer Length [mm]: 283, Outer width [mm]: 139			
J1328016	AIR FILTER	**BOSCH** 1 457 433 956 **SUZUKI** 13780-77E00, 13780-77EU0	**SUZUKI** GRAND VITARA, SAMURAI, VITARA, VITARA Cabrio
			
Height [mm]: 55, Inner Length [mm]: 211, Inner width [mm]: 183, Outer Length [mm]: 230, Outer width [mm]: 201			
J1328017	AIR FILTER	**SUZUKI** 13780-58B00	**SUZUKI** SAMURAI, VITARA, X-90
			
Height [mm]: 53, Inner Length [mm]: 177, Inner width [mm]: 123, Outer Length [mm]: 295, Outer width [mm]: 139			
J1328019	AIR FILTER	**BOSCH** 1 457 433 953 **SUZUKI** 13780-60G00, 13780-65G50	**SUZUKI** BALENO
			
Height [mm]: 52, Inner Length [mm]: 170, Inner width [mm]: 130, Outer Length [mm]: 190, Outer width [mm]: 155			
J1328021	AIR FILTER	**SUZUKI** 13780-54E00, 16546-KA070	**SUZUKI** ALTO, CAPPUCINO
			
Height [mm]: 52, Inner Length [mm]: 124, Inner width [mm]: 118, Outer Length [mm]: 151, Outer width [mm]: 150			
J1328022	AIR FILTER	**SUZUKI** 13780-75F00	**SUZUKI** ALTO, WAGON R+
			
Height [mm]: 42, Inner Length [mm]: 222, Inner width [mm]: 116, Outer Length [mm]: 237, Outer width [mm]: 140			

Original equipment numbers and pictures in this catalogue are used for reference purposes only.

ERA S.r.l. Via F. Santi, 15 - 10024 Moncalieri (TO) Italy - Tel. +39 011.6891511 - Fax +39 011.6472862 - era@eraspares.it - www.eraspares.com

ERA Code	Subgroup	OE / Comparable code	Used on vehicles
J1328023	AIR FILTER	**SUZUKI** 13780-81A00	**SUZUKI** JIMNY
			
Height [mm]: 54, Inner Length [mm]: 169, Inner width [mm]: 133, Outer Length [mm]: 193, Outer width [mm]: 159			
J1328024	AIR FILTER	**SUZUKI** 13780-77A00	**SUZUKI** CARRY
			
Height [mm]: 54, Inner Length [mm]: 222, Inner width [mm]: 121, Outer Length [mm]: 241, Outer width [mm]: 164			
J1328025	AIR FILTER	**BOSCH** 1 987 429 175 **SUZUKI** 13780-54G00	**SUZUKI** LIANA
			
Height [mm]: 60, Length [mm]: 179, Width [mm]: 163			
J1328026	AIR FILTER	**BOSCH** 1 457 433 153 **SUZUKI** 13780-83E00, 13780-F83E0, 13780F-83E00	**OPEL** AGILA **SUZUKI** WAGON R, WAGON R+
			
Height [mm]: 45, Length [mm]: 245, Width [mm]: 155			
J1328028	AIR FILTER	**BOSCH** F 026 400 001 **SUZUKI** 13780-80GA0	**SUBARU** JUSTY **SUZUKI** IGNIS, WAGON R+
			
Height [mm]: 31,5, Length [mm]: 267, Width [mm]: 173,5			
J1328029	AIR FILTER	**BOSCH** F 026 400 090 **SUZUKI** 13780-54G10	**SUZUKI** LIANA
			
Height [mm]: 55, Length [mm]: 240, Width [mm]: 160,5			

Original equipment numbers and pictures in this catalogue are used for reference purposes only.

ERA S.r.l. Via F. Santi, 15 - 10024 Moncalieri (TO) Italy - Tel. +39 011.6891511 - Fax +39 011.6472862 - era@eraspares.it - www.eraspares.com

ERA Code	Subgroup	OE / Comparable code	Used on vehicles
J1328030	AIR FILTER 	**BOSCH** 1 987 429 173 **SUZUKI** 13780-84E50	**OPEL** AGILA **SUZUKI** IGNIS, SPLASH, WAGON R+
Height [mm]: 50, Length [mm]: 320, Width [mm]: 161			
J1328031	AIR FILTER 	**BOSCH** F 026 400 045 **SUZUKI** 13780-86G00	**SUBARU** JUSTY **SUZUKI** IGNIS, WAGON R+
Height [mm]: 38, Length [mm]: 252, Width [mm]: 150			
J1328032	AIR FILTER 	**BOSCH** F 026 400 056 **SUZUKI** 13780-79J50	**FIAT** SEDICI **SUZUKI** SX4
Height [mm]: 57, Length [mm]: 180, Width [mm]: 170			
J1328033	AIR FILTER 	**BOSCH** F 026 400 037 **SUZUKI** 13780-62J00	**SUZUKI** SWIFT
Height [mm]: 50, Length [mm]: 231, Width [mm]: 147			
J1328034	AIR FILTER 	**BOSCH** F 026 400 125 **SUZUKI** 13780-65J00	**SUZUKI** GRAND VITARA
Height [mm]: 48, Length [mm]: 228, Width [mm]: 175			
J1328035	AIR FILTER 	**BOSCH** F 026 400 191 **SUZUKI** 13780-63J00	**SUZUKI** SWIFT
Height [mm]: 31, Length [mm]: 239, Width [mm]: 146			

ERA S.r.l. Via F. Santi, 15 - 10024 Moncalieri (TO) Italy - Tel. +39 011.6891511 - Fax +39 011.6472862 - era@eraspares.it - www.eraspares.com

ERA Code	Subgroup	OE / Comparable code	Used on vehicles
J1328036	AIR FILTER	**BOSCH** F 026 400 265 **SUZUKI** 13780-62J50, 13780-62J51	**OPEL** AGILA **SUZUKI** SPLASH, SWIFT
			
Height [mm]: 47, Length [mm]: 244, Width [mm]: 120			
J1328037	AIR FILTER	**BOSCH** F 026 400 201 **SUZUKI** 13780-79F01, 13780-79J00	**FIAT** SEDICI **SUZUKI** SX4, SX4 S-Cross
			
Height [mm]: 35, Length [mm]: 230, Width [mm]: 132			
J1329000	AIR FILTER	**ISUZU** 5-14215-028-0 **TOYOTA** 17801-54010, 17801-54030	**ISUZU** TROOPER **TOYOTA** CROWN, HIACE, HILUX
			
Height [mm]: 125, Inner diameter [mm]: 78, Outer diameter [mm]: 187			
J1329007	AIR FILTER	**ISUZU** 8-94334-906-0, 8-94382-063-0, 94382063	**ISUZU** CAMPO **OPEL** CAMPO
			
Height [mm]: 151, Inner diameter [mm]: 80, Outer diameter [mm]: 154			
J1329009	AIR FILTER	**ISUZU** 8-97044-226-0, 97044226	**ISUZU** TROOPER **OPEL** CAMPO, MONTEREY
			
Height [mm]: 203, Inner diameter [mm]: 79, Outer diameter [mm]: 154			
J1329010	AIR FILTER	**ISUZU** 8-94156-052-0 **NISSAN** 16546-T9300	**ISUZU** ELF
			
Height [mm]: 260,0, Outer diameter [mm]: 200,5			

ERA S.r.l. Via F. Santi, 15 - 10024 Moncalieri (TO) Italy - Tel. +39 011.6891511 - Fax +39 011.6472862 - era@eraspares.it - www.eraspares.com

ERA Code	Subgroup	OE / Comparable code	Used on vehicles
J1329013	AIR FILTER	**BOSCH** 1 987 429 162 **ISUZU** 8-97035-030-0, 8-97035-303-0, 8-97111-423-0	**ISUZU** RODEO, TROOPER, VEHICROSS **LOTUS** EUROPA S **OPEL** FRONTERA, MONTEREY
Height [mm]: 52, Inner Length [mm]: 278, Inner width [mm]: 175, Outer Length [mm]: 380, Outer width [mm]: 198			
J1329015	AIR FILTER	**ISUZU** 8-97178-609-0	**ISUZU** D-MAX, RODEO, TROOPER **OPEL** MONTEREY
Height [mm]: 140, Inner diameter [mm]: 81, Outer diameter [mm]: 170			
J1329016	AIR FILTER	**ISUZU** 16546-89TA1, 8-97030-325-0, 8-97173-026-0, 8-97211-909-0	**ISUZU** ELF
Height [mm]: 245, Inner diameter [mm]: 77, Outer diameter [mm]: 152			
J1330300	FUEL FILTER	**HYUNDAI** 0K011-20490B, 0K011-20490C	**KIA** RETONA, SPORTAGE
Height [mm]: 151, Inlet Ø [mm]: 8, Outer diameter [mm]: 70, Outlet Ø [mm]: 8			
J1330301	FUEL FILTER	**BOSCH** 986450222 **HYUNDAI** KB359-20490, KB359-20490A	**KIA** PRIDE, PRIDE Van
Height [mm]: 154, Inlet Ø [mm]: 8, Outer diameter [mm]: 56, Outlet Ø [mm]: 8			
J1330306	FUEL FILTER	**HYUNDAI** 0K9A0-20490A, 0K9A2-20490A	**KIA** CLARUS, SEPHIA, SHUMA
Height [mm]: 124, Outer diameter [mm]: 70			

Original equipment numbers and pictures in this catalogue are used for reference purposes only.

ERA S.r.l. Via F. Santi, 15 - 10024 Moncalieri (TO) Italy - Tel. +39 011.6891511 - Fax +39 011.6472862 - era@eraspares.it - www.eraspares.com

ERA Code	Subgroup	OE / Comparable code	Used on vehicles
J1330307	FUEL FILTER 	**BOSCH** 1 457 434 454 **HYUNDAI** 0K054-23570	**KIA** RETONA, SPORTAGE
Height [mm]: 100, Outer diameter [mm]: 80			
J1330309	FUEL FILTER 	**BOSCH** 450905957 **HYUNDAI** 0K240-20490	**KIA** CLARUS, ELAN, ROADSTER, SEPHIA, SHUMA **MITSUBISHI** TREDIA
Height [mm]: 89, Inlet Ø [mm]: 8, Outer diameter [mm]: 58, Outlet Ø [mm]: 8			
J1330310	FUEL FILTER 	**HYUNDAI** 0K55W-20490, 0K55W-20490B	**KIA** CARNIVAL, CARNIVAL / GRAND CARNIVAL, MAGENTIS, SPORTAGE **SSANGYONG** ACTYON SPORTS
Height [mm]: 133, Inlet Ø [mm]: 8, Outer diameter [mm]: 56, Outlet Ø [mm]: 8			
J1330312	FUEL FILTER 	**HYUNDAI** 0K08A-20490A **MAZDA** K801-20-490, KF33-20-490	**KIA** RETONA, SPORTAGE **MAZDA** 323 F, MX-3
Height [mm]: 89, Inlet Ø [mm]: 8, Outer diameter [mm]: 55, Outlet Ø [mm]: 8			
J1330314	FUEL FILTER 	**BOSCH** 450905973 **HYUNDAI** 0K2A1-20490A, 0K2AA-20490	**KIA** CARENS, SHUMA, SORENTO
Height [mm]: 162, Inlet Ø [mm]: 8, Outer diameter [mm]: 70, Outlet Ø [mm]: 8			
J1330315	FUEL FILTER 	**HYUNDAI** 31315-M2002	**HYUNDAI** SANTAMO **KIA** JOICE **MITSUBISHI** SANTAMO
Height [mm]: 150, Inlet Ø [mm]: 8, Outer diameter [mm]: 70, Outlet Ø [mm]: 8			

Original equipment numbers and pictures in this catalogue are used for reference purposes only.

ERA S.r.l. Via F. Santi, 15 - 10024 Moncalieri (TO) Italy - Tel. +39 011.6891511 - Fax +39 011.6472862 - era@eraspares.it - www.eraspares.com

ERA Code	Subgroup	OE / Comparable code	Used on vehicles
J1330316	FUEL FILTER 	**BOSCH** 450905970 **HYUNDAI** 0K30A-13480	**HYUNDAI** ix35 **KIA** AVELLA, RIO, VENGA **SUZUKI** SX4
Height [mm]: 89, Inlet Ø [mm]: 8, Outer diameter [mm]: 55, Outlet Ø [mm]: 8			
J1330317	FUEL FILTER 	**BOSCH** 1 457 434 310 **HYUNDAI** 0K552-12603A, 31300-3E000, 31300-3E200	**FIAT** MULTIPLA, PUNTO **KIA** SORENTO
Height [mm]: 165, Outer diameter [mm]: 84			
J1330319	FUEL FILTER 	**BOSCH** 450906511 **HYUNDAI** 0K52A-13480, 31395-H1950, 31395-H1952, 31395-H1970	**FORD** FOCUS, MONDEO, TOURNEO CONNECT, TRANSIT CONNECT **HYUNDAI** TERRACAN **JAGUAR** X-TYPE **KIA** BONGO, CARNIVAL, CARNIVAL / GRAND CARNIVAL, K2900 **SSANGYONG** REXTON W
Height [mm]: 189, Inlet Ø [mm]: 10, Outer diameter [mm]: 81, Outlet Ø [mm]: 10			
J1330320	FUEL FILTER 	**BOSCH** 986450116 **HYUNDAI** 0K2KB-13480, 0K2KK-13483, 0K2KK-13483A, K2KK1-3483	**ALFA ROMEO** 147, 156, 166 **CITROËN** JUMPER **FIAT** BRAVA, BRAVO, DOBLO, DUCATO, MAREA, PALIO, STILO, STRADA **KIA** CARENS **LANCIA** LYBRA, THESIS **PEUGEOT** BOXER
Height [mm]: 140, Outer diameter [mm]: 80			
J1330321	FUEL FILTER 	**HYUNDAI** 31911-38204	**HYUNDAI** SONATA, XG **KIA** MAGENTIS
Height [mm]: 152, Inlet Ø [mm]: 8, Inner diameter [mm]: 40, Outer diameter [mm]: 81, Outlet Ø [mm]: 12			
J1330324	FUEL FILTER 	**HYUNDAI** 31112-07000	**HYUNDAI** ATOS **KIA** PICANTO
Height [mm]: 131, Outer diameter [mm]: 113			

ERA S.r.l. Via F. Santi, 15 - 10024 Moncalieri (TO) Italy - Tel. +39 011.6891511 - Fax +39 011.6472862 - era@eraspares.it - www.eraspares.com

ERA Code	Subgroup	OE / Comparable code	Used on vehicles
J1330400	FUEL FILTER 	**BOSCH** 450905281 **SSANGYONG** 224 010 50 40, 22401-05040X, 224 100 50 40, 22410-05040X	**DAEWOO** KORANDO, MUSSO, REXTON **PORSCHE** 911 **SSANGYONG** ACTYON, KORANDO, MUSSO, REXTON
Height [mm]: 165, Outer diameter [mm]: 75			
J1330401	FUEL FILTER 	**BOSCH** 1 457 434 123 **SSANGYONG** 001 090 14 52, 001 092 22 01, 001 092 23 01, 001 092 32 01, 001 092 84 01, 001 092 90 01, 601 090 03 52, 601 090 14 52, 661 090 30 55	**DAEWOO** KORANDO, MUSSO, REXTON **MERCEDES-BENZ** 190, C-CLASS, E-CLASS, G-CLASS, KOMBI, S-CLASS, SALOON, SPRINTER, SPRINTER 2-t, SPRINTER 3-t, T1, T1/TN, T2/LN1, V-CLASS, VARIO, VITO **SSANGYONG** ISTANA, KORANDO, MUSSO, MUSSO SPORTS, REXTON
Height [mm]: 100, Outer diameter [mm]: 80			
J1330403	FUEL FILTER 	**BOSCH** 450906508 **SSANGYONG** 224 000 80 20, 224 700 8B 00, 665 092 10 01, 665 092 11 01, 665 092 12 01, 665 092 13 01, A66509-21001	**SSANGYONG** ACTYON, ACTYON SPORTS, KYRON, REXTON, RODIUS, STAVIC
Height [mm]: 189, Inlet Ø [mm]: 10, Outer diameter [mm]: 80, Outlet Ø [mm]: 10			
J1330501	FUEL FILTER 	**BOSCH** 986450508 **HYUNDAI** 0K60C-23570, 31973-44000, 31973-44001, 31973-44010, 31973-44100, 31973-44101, 31973-H1000, 31980-4B000, 31981-43000 **MITSUBISHI** MB220900, MB248213, XB220900 **SUZUKI** 15411-78E10	**HYUNDAI** GALLOPER, H-1, H-1 / STAREX, H100, TERRACAN **ISUZU** CAMPO, ELF **KIA** BONGO, CARNIVAL **MITSUBISHI** COLT, GALANT, L 200, L 300, L 300 / DELICA, L 400, LANCER, PAJERO, PAJERO CLASSIC, PAJERO SPORT
Height [mm]: 140, Outer diameter [mm]: 95			
J1330502	FUEL FILTER 	**BOSCH** 986450624 **HYUNDAI** 31910-23500, 31911-22000 **MITSUBISHI** MB348127, MB504749	**GEELY** CK **HYUNDAI** ACCENT, H100, S COUPE **MITSUBISHI** L 300, LANCER, TREDIA
Height [mm]: 86, Outer diameter [mm]: 70			
J1330505	FUEL FILTER 	**BOSCH** 450905915 **HYUNDAI** 31911-29000	**HYUNDAI** ACCENT, COUPE, ELANTRA, GETZ, LANTRA, MATRIX **KIA** CARENS
Height [mm]: 105, Outer diameter [mm]: 55			

Original equipment numbers and pictures in this catalogue are used for reference purposes only.

ERA S.r.l. Via F. Santi, 15 - 10024 Moncalieri (TO) Italy - Tel. +39 011.6891511 - Fax +39 011.6472862 - era@eraspares.it - www.eraspares.com

ERA Code	Subgroup	OE / Comparable code	Used on vehicles
J1330506	FUEL FILTER 	**BOSCH** 986450225 **HYUNDAI** 31911-02100	**HYUNDAI** ATOS, ATOS PRIME **KIA** PICANTO
Height [mm]: 122, Outer diameter [mm]: 56			
J1330507	FUEL FILTER 	**HYUNDAI** 31911-2D000	**HYUNDAI** ACCENT, COUPE, ELANTRA
Height [mm]: 66, Inlet Ø [mm]: 14, Inner diameter [mm]: 85, Outer diameter [mm]: 139, Outlet Ø [mm]: 15,7			
J1330508	FUEL FILTER 	**HYUNDAI** 31911-25000	**HYUNDAI** ACCENT
Height [mm]: 126, Inlet Ø [mm]: 8, Outer diameter [mm]: 65, Outlet Ø [mm]: 8			
J1330509	FUEL FILTER 	**BOSCH** 450905904 **HYUNDAI** 31112-26000, 31911-3A000	**HYUNDAI** COUPE, H-1, H-1 / STAREX, HIGHWAY VAN, SANTA FÉ, SONATA, TERRACAN, TRAJET, TUCSON, XG **KIA** OPIRUS
Height [mm]: 128, Inlet Ø [mm]: 8, Outer diameter [mm]: 50, Outlet Ø [mm]: 8			
J1330511	FUEL FILTER 	**HYUNDAI** 31911-20400, 31922-26900	**HYUNDAI** ELANTRA, SANTA FÉ, TRAJET
Height [mm]: 185, Outer diameter [mm]: 80			
J1330512	FUEL FILTER 	**HYUNDAI** 31112-17000	**HYUNDAI** GETZ, MATRIX
Height [mm]: 95, Inlet Ø [mm]: 16, Inner diameter [mm]: 95, Outer diameter [mm]: 140, Outlet Ø [mm]: 17,8			

Original equipment numbers and pictures in this catalogue are used for reference purposes only.

ERA S.r.l. Via F. Santi, 15 - 10024 Moncalieri (TO) Italy - Tel. +39 011.6891511 - Fax +39 011.6472862 - era@eraspares.it - www.eraspares.com

ERA Code	Subgroup	OE / Comparable code	Used on vehicles
J1330513	FUEL FILTER 	**BOSCH** 1 457 434 443 **HYUNDAI** 31922-17400	**HYUNDAI** ACCENT, GETZ, MATRIX **KIA** RIO, VENGA
Height [mm]: 98, Outer diameter [mm]: 80			
J1330514	FUEL FILTER 	**BOSCH** 1 457 434 458 **HYUNDAI** 31922-26910, 31922-3E200, 31922-3E300	**HYUNDAI** GETZ, GRANDEUR, H-1, H-1 / STAREX, H350, i30, MATRIX, SANTA FÉ, SONATA **KIA** OPTIMA, RIO, SORENTO
Height [mm]: 163, Outer diameter [mm]: 82			
J1330515	FUEL FILTER 	**BOSCH** 1 457 434 511 **HYUNDAI** 31922-2E900, 31922-3A850, 31922-4H000, 31922-4H001, 31922-C8900	**HYUNDAI** ACCENT, ELANTRA, H-1, HIGHWAY VAN, i10, i20, i20 ACTIVE, i30, ix35, SANTA FÉ, TRAJET, TUCSON **KIA** CARENS, CEE"D, CERATO, MAGENTIS, PICANTO, PRO CEE"D, PRO CEE´D, RIO, SOUL, SPORTAGE
Height [mm]: 143, Outer diameter [mm]: 82			
J1330518	FUEL FILTER 	**HYUNDAI** 31112-2B000	**HYUNDAI** GENESIS, SANTA FÉ
Height [mm]: 130, Outer diameter [mm]: 87			
J1330519	FUEL FILTER 	**BOSCH** F 026 403 015 **HYUNDAI** 31911-05000	**HYUNDAI** ATOS, i10
Height [mm]: 144, Inlet Ø [mm]: 8, Outer diameter [mm]: 70			
J1330900	FUEL FILTER 	**BOSCH** 986450119 **DAEWOO** 25 055 046, 25 055 052, 25 055 128, 25 055 129, 25 055 480	**DAEWOO** ARANOS, CIELO, ESPERO, GENTRA, LEMANS, MATIZ, NEXIA **JAGUAR** XJ, XJSC **LOTUS** ELAN **PEUGEOT** 3008 **ROVER** 100, 100 / METRO, 200, 400, 600, MINI
Height [mm]: 106, Outer diameter [mm]: 55			

ERA S.r.l. Via F. Santi, 15 - 10024 Moncalieri (TO) Italy - Tel. +39 011.6891511 - Fax +39 011.6472862 - era@eraspares.it - www.eraspares.com

ERA Code	Subgroup	OE / Comparable code	Used on vehicles
J1330901	FUEL FILTER 	**BOSCH** 450905273 **DAEWOO** 25 121 074, 96 281 411	**ALFA ROMEO** 145, 146, 155, 156 **AUDI** A2, A3 **CHEVROLET** ASTRA, CORSA, EPICA, LACETTI, LANOS, MATIZ, NUBIRA, REZZO, SPARK **CITROËN** JUMPER **DAEWOO** LACETTI, LANOS, LEGANZA, MATIZ, NUBIRA, REZZO, TICO **FIAT** BARCHETTA, BRAVA, BRAVO, COUPE, DUCATO, MAREA, PUNTO **JAGUAR** X-TYPE **LANCIA** DEDRA, DELTA, Y **OPEL** ASTRA, COMBO, CORSA, MERIVA, OMEGA, SIGNUM, TIGRA, VECTRA, ZAFIRA **PEUGEOT** BOXER **PROTON** SATRIA NEO, SAVVY **SAAB** 9-3, 9-3X, 9-5 **SEAT** AROSA, CORDOBA, IBIZA **SKODA** FABIA **VW** FOX, GOLF, LUPO, POLO, TOURAN
Height [mm]: 160, Inlet Ø [mm]: 8, Outer diameter [mm]: 55, Outlet Ø [mm]: 8			
J1330908	FUEL FILTER 	**BOSCH** 450905976 **DAEWOO** 96 335 719, 96 444 649, 96 537 170	**CHEVROLET** AVEO, CAPTIVA, CRUZE, EPICA, EVANDA, KALOS, LACETTI, LANOS, NUBIRA, REZZO, SPARK **DAEWOO** ESPERO, EVANDA, KALOS, LACETTI, LACETTI PREMIERE, LANOS, LEGANZA, MAGNUS, MATIZ, NUBIRA, REXTON, REZZO, TOSCA **PROTON** SAGA **SSANGYONG** KYRON, REXTON, RODIUS
Height [mm]: 163, Inlet Ø [mm]: 8, Outer diameter [mm]: 56, Outlet Ø [mm]: 8			
J1331001	FUEL FILTER 	**BOSCH** 986450138 **NISSAN** 16400-A0600, 16400-E3000, 16400-E3001, 16400-E3022, 16400-E3025, 16400-E6600, 16400-F3025, 16400-H8500, 16400-H8501, 16400-H8594, 16400-W1100, 16400-W1105, 23300-YA010	**NISSAN** BLUEBIRD, BLUEBIRD (B610), CHERRY, CHERRY (E10), DATSUN 100 A, DATSUN 120, DATSUN 120 Y, DATSUN 140 J, DATSUN 140 Y, DATSUN 160 J, DATSUN 180 B, DATSUN 240, LAUREL, MICRA, PATROL, PICK UP, PRAIRIE, SUNNY, VANETTE
Height [mm]: 88, Inlet Ø [mm]: 7,3, Outer diameter [mm]: 54, Outlet Ø [mm]: 7,3			
J1331002	FUEL FILTER 	**BOSCH** 450904159 **NISSAN** 16400-N1400, 16400-N1410, 16400-N4201, 16400-N7600, 16400-N8400, 16400-N8601, 16400-N9600, 16400-Q0800, 16400-Q0805, 16400-W7060, 16400-W7061, 16900-N9600	**GREAT WALL** HOVER **ISUZU** PIAZZA **LANDWIND (JMC)** LANDWIND **NISSAN** 280 ZX,ZXT, 300 ZX, NAVARA, SILVIA, TERRANO, URVAN, VANETTE
Height [mm]: 134, Inlet Ø [mm]: 8, Outer diameter [mm]: 72, Outlet Ø [mm]: 8			
J1331006	FUEL FILTER 	**BOSCH** 1 457 434 300 **NISSAN** 16403-34W00, 16405-34W00, 16405-R8104, 16405-R8300, 16405-T9002, 16405-V0701	**NISSAN** BLUEBIRD, CHERRY, LAUREL, PATROL, PATROL GR, PICK UP, SUNNY, URVAN
Height [mm]: 116, Outer diameter [mm]: 80			

Original equipment numbers and pictures in this catalogue are used for reference purposes only.

ERA S.r.l. Via F. Santi, 15 - 10024 Moncalieri (TO) Italy - Tel. +39 011.6891511 - Fax +39 011.6472862 - era@eraspares.it - www.eraspares.com

ERA Code	Subgroup	OE / Comparable code	Used on vehicles
J1331009	FUEL FILTER 	**BOSCH** 1 457 434 281 **ISUZU** 5-86102-498-0 **NISSAN** 16400-18A20, 16400-2W202, 16400-57J05, 16400-V7200, 16403-59E00, 16403-G9900, 16405-05E01, A640C-59EM0, A640C-59EM0-SA, AY500-NS001	**FORD** MAVERICK **NISSAN** ALMERA, AVENIR, BLUEBIRD, CABSTAR, ELGRAND, LAUREL, NAVARA, PATHFINDER, PATROL, PATROL GR, PICK UP, PRIMERA, SERENA, SUNNY, TERRANO II, TRADE, URVAN, VANETTE, VANETTE CARGO
Height [mm]: 140, Outer diameter [mm]: 95			
J1331015	FUEL FILTER 	**BOSCH** 986450116 **NISSAN** 16400-59A00, 16400-70J10	**NISSAN** CABSTAR, NAVARA, PRIMERA, SENTRA, SUNNY
Height [mm]: 131, Inlet Ø [mm]: 7,4, Outer diameter [mm]: 60, Outlet Ø [mm]: 7,4			
J1331019	FUEL FILTER 	**BOSCH** 1 457 434 281 **NISSAN** 16403-G2400, 16405-02N10	**FORD** MAVERICK **NISSAN** BLUEBIRD, CABSTAR E, NAVARA, PATHFINDER, PICK UP, TERRANO, TERRANO II, URVAN, VANETTE CARGO
Height [mm]: 120, Outer diameter [mm]: 95			
J1331021	FUEL FILTER 	**BOSCH** 450905264 **NISSAN** 00247-72601, 00247-72701, 00247-72801, 16400-70J00, 16400-J7525	**ALFA ROMEO** 164, 6, 75, 90, GTV, RZ, SPIDER, SZ **AUSTIN** MAESTRO, MONTEGO **BMW** 3, 5, 6, 7, Z1 **CITROËN** EVASION, JUMPY, XM **FIAT** 124, RITMO, SCUDO, ULYSSE **JAGUAR** XJ, XJSC **LANCIA** BETA, BETAH.P.E., TREVI, ZETA **MG** MAESTRO, MGR V8, MONTEGO **NISSAN** ALMERA Classic, PRAIRIE LIBERTY, PRIMERA, SERENA, SILVIA, VANETTE CARGO **PEUGEOT** 205, 309, 405, 505, 605, 806, EXPERT **RENAULT** 11, 18, 19, 21, 25, 9, CLIO, ESPACE, FUEGO, MASTER, RAPID, SAFRANE, SPORT SPIDER, SUPER 5, TRAFIC **ROVER** 200, 2000-3500, MONTEGO
Height [mm]: 150, Inlet Ø [mm]: 8, Outer diameter [mm]: 74, Outlet Ø [mm]: 8			
J1331024	FUEL FILTER 	**BOSCH** 450905912 **NISSAN** 16400-72L00, 16400-72L05	**INFINITI** EX, FX, G, G20, I30, J30, JX, M, M30, M37, Q45, Q50, Q60, Q70, QX4, QX50, QX70 **NISSAN** 350 Z, 370 Z, ALTIMA, CEDRIC, ELGRAND, GT-R, MURANO, PATROL, PATROL GR, SKYLINE, SUNNY, TERRANO II **TOYOTA** SIENNA
Height [mm]: 118, Inlet Ø [mm]: 8, Outer diameter [mm]: 65, Outlet Ø [mm]: 8			

Original equipment numbers and pictures in this catalogue are used for reference purposes only.

ERA S.r.l. Via F. Santi, 15 - 10024 Moncalieri (TO) Italy - Tel. +39 011.6891511 - Fax +39 011.6472862 - era@eraspares.it - www.eraspares.com

ERA Code	Subgroup	OE / Comparable code	Used on vehicles
J1331025	FUEL FILTER 	**BOSCH** 450905326 **ISUZU** 8-25055-364-0 **NISSAN** 16400-0W005, 16400-41B00, 16400-41B05, 16400-41B25, 16400-41B26, 16400-9F910, 16400-9F927, 16400-9F928, 16400-V2700, A640M-41BM0, A640M-41BM0-SA, AY505-NS001, AY505-NS003	**ALFA ROMEO** 164, 75 **AUDI** A6 **CITROËN** AX, BX, C15, CX, VISA, XANTIA, XM, ZX **DAEWOO** KORANDO, LUBLIN, PRINCE **FIAT** 132, ARGENTA, CINQUECENTO, PANDA, REGATA **GREAT WALL** HOVER H5 **INFINITI** Q45 **ISUZU** GEMINI, IMPULSE, MU, RODEO, TROOPER, VEHICROSS, WIZARD **LANCIA** DEDRA, GAMMA, PRISMA, Y10 **NISSAN** 100 NX, 200 SX, 300 ZX, ALMERA, ALMERA TINO, BLUEBIRD, CEFIRO, CHERRY, ELGRAND, FIGARO, LAUREL, MAXIMA, MAXIMA / MAXIMA QX, MICRA, MICRA C+C, NAVARA, NOTE, NV200, NV200 / EVALIA, PATHFINDER, PATROL, PATROL GR, PICK UP, PRAIRIE, PRAIRIE PRO, PRIMERA, QASHQAI, QASHQAI / QASHQAI +2, SILVIA, SKYLINE, STAGEA, SUNNY, TEANA, TERRANO II, TIIDA, URVAN, VANETTE, X-TRAIL **OPEL** ASCONA, ASTRA, ASTRA F CLASSIC, CALIBRA, COMMODORE, CORSA, FRONTERA, KADETT, MANTA, MONTEREY, MONZA, OMEGA, REKORD, SENATOR, VECTRA **PEUGEOT** 106, 106 Van, 205, 306, 309 **SEAT** CORDOBA, IBIZA, INCA **SSANGYONG** KORANDO **VW** CADDY, POLO
Height [mm]: 122, Inlet Ø [mm]: 8, Outer diameter [mm]: 56, Outlet Ø [mm]: 8			
J1331031	FUEL FILTER 	**BOSCH** 1 457 434 321 **NISSAN** 16403-6F900	**CITROËN** AX, SAXO, XSARA **FIAT** BRAVA, BRAVO, FIORINO, FIORINO Pick up, MAREA, TIPO **NISSAN** MICRA **PEUGEOT** 106, 106 Van **ROVER** 100 / METRO
Height [mm]: 129, Outer diameter [mm]: 81			
J1331033	FUEL FILTER 	**BOSCH** 1 457 434 439 **NISSAN** 16403-7F400, 16403-7F401, 16403-7F40A, 16403-BN303	**LANDWIND (JMC)** LANDWIND **NISSAN** ALMERA, ALMERA TINO, CABSTAR E, NP300 NAVARA, PATHFINDER, PATROL GR, PRIMERA, TERRANO II, TERRANO II Van, TRADE
Height [mm]: 135, Outer diameter [mm]: 93			
J1331035	FUEL FILTER 	**BOSCH** 1 457 434 439 **NISSAN** 16403-4U105, 16403-4U11A	**NISSAN** ALMERA TINO, NP300 PICKUP, PICK UP, PRIMERA, TERRANO II Van, X-TRAIL
Height [mm]: 125, Outer diameter [mm]: 95			

ERA S.r.l. Via F. Santi, 15 - 10024 Moncalieri (TO) Italy - Tel. +39 011.6891511 - Fax +39 011.6472862 - era@eraspares.it - www.eraspares.com

ERA Code	Subgroup	OE / Comparable code	Used on vehicles
J1331037	FUEL FILTER 	**BOSCH** 1 457 431 720 **NISSAN** 16405-00QAA, 77012-06928	**NISSAN** INTERSTAR, PRIMASTAR **OPEL** MOVANO, VIVARO **RENAULT** MASTER, TRAFIC II
Height [mm]: 78, Inner diameter [mm]: 20, Outer diameter [mm]: 78			
J1331039	FUEL FILTER 	**BOSCH** 450906468 **NISSAN** 15410-84A00, 16400-00QAV, 16400-AY60A, 16400-AY61A, 16400-BC40A, 16400-BN700, 16401-00QAB, 82000-26237 **RENAULT** 82 00 026 237, 82 00 458 337	**NISSAN** ALMERA, CUBE, JUKE, KUBISTAR, MICRA, NOTE, NV200 / EVALIA, TIIDA **RENAULT** CLIO, KANGOO, THALIA **SUZUKI** JIMNY
Height [mm]: 187, Inlet Ø [mm]: 8, Outer diameter [mm]: 113, Outlet Ø [mm]: 8			
J1331041	FUEL FILTER 	**NISSAN** 16400-2Y501, 16400-2Y505	**NISSAN** ALMERA, ALMERA TINO, PRIMERA, X-TRAIL
Height [mm]: 133, Inlet Ø [mm]: 18, Outer diameter [mm]: 86, Outlet Ø [mm]: 18			
J1331042	FUEL FILTER 	**BOSCH** 450905326 **NISSAN** 16400-4M405, 16400-4M500, 16400-4M501	**NISSAN** CEFIRO, MAXIMA / MAXIMA QX
Height [mm]: 131, Outer diameter [mm]: 95			
J1331043	FUEL FILTER 	**NISSAN** 16400-00QAA, 16400-JD51A **RENAULT** 77 00 845 961	**INFINITI** EX, FX, M, Q70, QX50, QX70 **NISSAN** CUBE, KUBISTAR, NP300 NAVARA, PATHFINDER, PRIMASTAR
Height [mm]: 136, Inlet Ø [mm]: 8, Outer diameter [mm]: 55, Outlet Ø [mm]: 8			
J1331044	FUEL FILTER 	**BOSCH** F 026 402 125 **NISSAN** 16400-JD50A, 16400-JD52A, 16400-JY00A	**NISSAN** MURANO, QASHQAI / QASHQAI +2, X-TRAIL
Height [mm]: 105, Inlet Ø [mm]: 10, Outer diameter [mm]: 93, Outlet Ø [mm]: 10			

Original equipment numbers and pictures in this catalogue are used for reference purposes only.

ERA S.r.l. Via F. Santi, 15 - 10024 Moncalieri (TO) Italy - Tel. +39 011.6891511 - Fax +39 011.6472862 - era@eraspares.it - www.eraspares.com

ERA Code	Subgroup	OE / Comparable code	Used on vehicles
J1332001	FUEL FILTER 	**BOSCH** 986450018 **TOYOTA** 23300-34100	**TOYOTA** CARINA, CELICA, COROLLA, CORONA, LITEACE, MODELL F, STARLET, TERCEL **VW** TARO
Height [mm]: 58, Inlet Ø [mm]: 7, Outer diameter [mm]: 56, Outlet Ø [mm]: 7			
J1332002	FUEL FILTER 	**SUBARU** 42072-GA061, 42072-KA020 **TOYOTA** 23030-24030, 23300-24020, 23300-25020, 23300-36020, 23300-36021	**HONDA** JAZZ **MAZDA** B-SERIE **TOYOTA** 1000, CARINA, CELICA, COROLLA, CORONA, CRESSIDA, DYNA 100, DYNA 150, MASTER ACE SURF, STARLET, STARLET 1000
Height [mm]: 59, Inlet Ø [mm]: 7, Outer diameter [mm]: 56, Outlet Ø [mm]: 7			
J1332007	FUEL FILTER 	**BOSCH** 1 457 434 300 **ISUZU** 8-97916-993-0 **NISSAN** 16400-09W00, 16400-Q4000, 16403-09W00, 16403-J2001, 16403-J5500, 16403-T9300, 16403-Z7000 **TOYOTA** 16403-16403, 23303-56021, 23303-56022, 23303-56030, 23303-56031	**NISSAN** PATROL, PICK UP **TOYOTA** DYNA, DYNA 150, DYNA 200, HIACE, LAND CRUISER
Height [mm]: 87, Outer diameter [mm]: 80			
J1332008	FUEL FILTER 	**BOSCH** 1 457 434 300 **TOYOTA** 23303-54010, 23303-54011, 23303-54071, 23303-54072	**NISSAN** PATROL **TOYOTA** CRESSIDA, CROWN, DYNA 200, DYNA 300, HIACE, HILUX, LAND CRUISER
Height [mm]: 100, Outer diameter [mm]: 80			
J1332015	FUEL FILTER 	**BOSCH** 1 457 434 438 **SUBARU** 42072-AJ130 **TOYOTA** 23300-64010, 23303-64010, 23303-64020, 23390-0L041, 23390-30090, 23390-30180, WE01-13-ZA5	**DAIHATSU** DELTA **FORD** RANGER **MAZDA** 3, 6, B-SERIE, BT-50, CX-5, CX-7 **MITSUBISHI** LANCER, PAJERO SPORT **SUBARU** FORESTER, IMPREZA, LEGACY, OUTBACK **TOYOTA** 4 RUNNER, AVENSIS, CALDINA, CAMRY, CARINA, COASTER, COROLLA, CORONA, CRESSIDA, DYNA, DYNA 100, DYNA 150, DYNA 200, FORTUNER, GRANVIA, HIACE, HIACE / COMMUTER, HILUX, LAND CRUISER, LAND CRUISER 80, LAND CRUISER 90, LAND CRUISER PRADO, LITEACE, MASTER ACE SURF, MODELL F, RAV 4, SPRINTER CARIB, STARLET, TOWN ACE, VISTA / CAMRY **VW** TARO
Height [mm]: 137, Outer diameter [mm]: 90			
J1332020	FUEL FILTER 	**BOSCH** 986450039 **SUBARU** 42072-KC010 **TOYOTA** 23300-15010	**DAIHATSU** CHARMANT **ISUZU** PICKUP **NISSAN** 200 SX, 240 SX, BLUEBIRD (B610) **TOYOTA** CAMRY, CARINA, COROLLA, COROLLA LEVIN, CORONA, CROWN, SPRINTER, TERCEL
Height [mm]: 63, Inlet Ø [mm]: 7, Outer diameter [mm]: 56, Outlet Ø [mm]: 7			

Original equipment numbers and pictures in this catalogue are used for reference purposes only.

ERA S.r.l. Via F. Santi, 15 - 10024 Moncalieri (TO) Italy - Tel. +39 011.6891511 - Fax +39 011.6472862 - era@eraspares.it - www.eraspares.com

ERA Code	Subgroup	OE / Comparable code	Used on vehicles
J1332021	FUEL FILTER 	**SUBARU** 74202-3010 **TOYOTA** 23300-26060	**SUBARU** JUSTY, LEONE, REX
Height [mm]: 60, Inlet Ø [mm]: 7, Outer diameter [mm]: 57, Outlet Ø [mm]: 7			
J1332024	FUEL FILTER 	**BOSCH** 986450103 **DAIHATSU** 23300-87724, 23300-87725, 23300-87729 **MITSUBISHI** MB504746, MB504753, MB504761 **TOYOTA** 18610-02520, 18610-03950, 23300-11190, 23300-16220, 23300-16270, 23300-19225, 23300-19245, 23300-19246, 23300-19325, 23300-19375, 23300-19415, 23300-19465, 23300-19475, 23300-19485, 23300-19535, 23300-29045, 23300-29055, 23300-74040, 23300-74050, 23300-74080, 23300-74150, 23300-79175, 23300-79185, 23300-79235, 23300-79295, 23300-79305, 23300-79335, 23300-79545	**DAIHATSU** CHARADE **MITSUBISHI** ECLIPSE, GALANT, SPACE WAGON **PROTON** PERSONA 300, WIRA **TOYOTA** AVENSIS, CALDINA, CAMRY, CARINA, CELICA, COROLLA, CORONA, HARRIER, SOLARA, STARLET
Height [mm]: 89, Outer diameter [mm]: 55			
J1332034	FUEL FILTER 	**BOSCH** 450905912 **HYUNDAI** 31911-34000, 31G11-34000 **TOYOTA** 23300-34000, 23300-40050, 23300-50020, 23300-50030, 23300-50040, 23300-50050, 23300-53020, 23300-53030, 23300-61010, 23300-61020, 23300-62020, 23300-65010	**HYUNDAI** GRANDEUR, H-1, H-1 / STAREX, H100, SONATA, XG **KIA** MAGENTIS **LEXUS** GS **TOYOTA** 4 RUNNER, ARISTO, SOARER
Height [mm]: 89, Outer diameter [mm]: 58			
J1332035	FUEL FILTER 	**BOSCH** 986450110 **TOYOTA** 23300-11100, 23300-19145, 23300-19285, 23300-19295, 23300-19495, 23300-19515, 23300-19555, 23300-79095	**TOYOTA** CARINA, CELICA, COROLLA, COROLLA LEVIN
Height [mm]: 123, Outer diameter [mm]: 58			
J1332044	FUEL FILTER 	**HYUNDAI** 31911-33601 **TOYOTA** 23300-16060, 23300-16140, 23300-19065, 23300-19105, 23300-19165, 23300-19175, 23300-79275, 23300-79285, 23300-79405	**TOYOTA** CAMRY, HARRIER, HIGHLANDER / KLUGER, MR 2, PREVIA
Height [mm]: 132, Outer diameter [mm]: 55			
J1332054	FUEL FILTER 	**TOYOTA** 23300-69045	**TOYOTA** LAND CRUISER, LAND CRUISER 80
Height [mm]: 129, Outer diameter [mm]: 55			

Original equipment numbers and pictures in this catalogue are used for reference purposes only.

ERA S.r.l. Via F. Santi, 15 - 10024 Moncalieri (TO) Italy - Tel. +39 011.6891511 - Fax +39 011.6472862 - era@eraspares.it - www.eraspares.com

ERA Code	Subgroup	OE / Comparable code	Used on vehicles
J1332055	FUEL FILTER 	**BOSCH** 450905988 **TOYOTA** 23300-74300, 23300-74310, 23300-75100	**TOYOTA** CAMRY, DYNA 300, HILUX, NADIA, PICNIC, TOWN ACE, VISTA / CAMRY
Height [mm]: 123, Outer diameter [mm]: 54			
J1332056	FUEL FILTER 	**MITSUBISHI** MR204132 **TOYOTA** 23300-19385, 23300-46060, 23300-46080, 23300-49185, 23300-74230, 23300-79425, 23300-79455, 23300-79495, 23300-79575	**MITSUBISHI** CARISMA, COLT, LANCER, MIRAGE **TOYOTA** CELICA, MASTER ACE SURF, PASEO, RAUM, RAV 4
Height [mm]: 68, Outer diameter [mm]: 50			
J1332057	FUEL FILTER 	**BOSCH** 1 457 434 440 **MAZDA** R2L1-13ZA5-A **TOYOTA** 23390-33010, 23390-33030, 23390-33060, 23390-64450	**DAIHATSU** DELTA **LEXUS** IS **MAZDA** 323 F, 323 P, 323 S, 5, 6, 626, MPV, PREMACY **SUBARU** TREZIA **TOYOTA** AVENSIS, AVENSIS VERSO, CARINA, CHASER, COROLLA, CRESTA, HIACE, HILUX, IQ, LITEACE, PICNIC, PREVIA, RAV 4, TOWN ACE, URBAN CRUISER, VERSO, VERSO S, YARIS, YARIS VERSO
Height [mm]: 122, Outer diameter [mm]: 68			
J1332060	FUEL FILTER 	**BOSCH** 1 457 434 438 **MAZDA** 1861-00583-0, R2N5-13-ZA5, R2N5-13ZA5-A9A, WL81-13-ZA5 **MITSUBISHI** 1770A053, 1770A055 **SUBARU** 42072-AG060 **TOYOTA** 23390-30150, 23390-64480	**MAZDA** 3, 6, B-SERIE, CX-5, CX-7, E-SERIE **MITSUBISHI** L 200 / TRITON, PAJERO, PAJERO CLASSIC, PAJERO SPORT **SUBARU** FORESTER, XV **TOYOTA** AVENSIS, COROLLA, DYNA, DYNA 100, DYNA 150, DYNA 200, FORTUNER, HIACE, HILUX, LAND CRUISER, LAND CRUISER 100, LAND CRUISER 90, LAND CRUISER PRADO, SPRINTER CARIB, TOWN ACE, VISTA / CAMRY
Height [mm]: 129, Outer diameter [mm]: 90			
J1332062	FUEL FILTER 	**TOYOTA** 23300-20040, 23300-20070	**LEXUS** ES, GS, IS, RX **TOYOTA** ALPHARD / VELLFIRE, AVALON, CAMRY, HARRIER, HIGHLANDER / KLUGER, PREVIA, VEROSSA, WINDOM
Height [mm]: 123, Outer diameter [mm]: 70, Outlet Ø [mm]: 8			
J1332064	FUEL FILTER 	**TOYOTA** 23300-79505, 23390-79505	**TOYOTA** ESTIMA EMINA / LUCIDA, HIACE, PREVIA
Height [mm]: 130, Outer diameter [mm]: 71			

ERA S.r.l. Via F. Santi, 15 - 10024 Moncalieri (TO) Italy - Tel. +39 011.6891511 - Fax +39 011.6472862 - era@eraspares.it - www.eraspares.com

ERA Code	Subgroup	OE / Comparable code	Used on vehicles
J1332067	FUEL FILTER 	**BOSCH** F 026 403 001 **TOYOTA** 23300-16330	**TOYOTA** AVENSIS
Height [mm]: 123, Outer diameter [mm]: 50, Outlet Ø [mm]: 7,9			
J1332068	FUEL FILTER 	**BOSCH** 0 986 450 175 **TOYOTA** 23300-50090	**LEXUS** GX, LX **TOYOTA** 4 RUNNER, GRANVIA, LAND CRUISER 100, LAND CRUISER 200, LAND CRUISER 90, SEQUOIA, TUNDRA
Height [mm]: 117, Outer diameter [mm]: 70, Outlet Ø [mm]: 7,8			
J1332070	FUEL FILTER 	**BOSCH** 450905912 **TOYOTA** 23300-62030	**TOYOTA** ALTEZZA, ALTEZZA GITA, CHASER, CRESSIDA, CRESTA, HILUX, LAND CRUISER 90, MARK II, VEROSSA
Height [mm]: 89, Outer diameter [mm]: 55			
J1332072	FUEL FILTER 	**TOYOTA** 23300-79446	**TOYOTA** 4 RUNNER, FORTUNER, HIACE, HILUX, LAND CRUISER 90
Height [mm]: 89, Outer diameter [mm]: 55			
J1332077	FUEL FILTER 	**TOYOTA** 23300-23030, 23300-23040	**TOYOTA** CELICA, COROLLA, ECHO, MR 2, YARIS, YARIS VERSO
Height [mm]: 142, Inner diameter [mm]: 15, Outer diameter [mm]: 97			
J1332079	FUEL FILTER 	**BOSCH** 450905951 **TOYOTA** 23300-28010	**TOYOTA** AVENSIS, CAMRY
Height [mm]: 67, Outer diameter [mm]: 50, Outlet Ø [mm]: 7,9			

Original equipment numbers and pictures in this catalogue are used for reference purposes only.

ERA S.r.l. Via F. Santi, 15 - 10024 Moncalieri (TO) Italy - Tel. +39 011.6891511 - Fax +39 011.6472862 - era@eraspares.it - www.eraspares.com

ERA Code	Subgroup	OE / Comparable code	Used on vehicles
J1332080	FUEL FILTER 	**BOSCH** 1 457 431 703 **TOYOTA** SU001-00468	**CITROËN** BERLINGO / BERLINGO FIRST, C15, JUMPY, XSARA **FIAT** SCUDO **PEUGEOT** 206, 206 Van, 306, EXPERT, PARTNER **TOYOTA** COROLLA
Height [mm]: 80, Inner diameter [mm]: 19, Outer diameter [mm]: 95			
J1332083	FUEL FILTER 	**TOYOTA** 23300-21010	**LEXUS** IS, LS, RX, SC **TOYOTA** CAMRY, PREVIA
Height [mm]: 123, Outer diameter [mm]: 97			
J1332086	FUEL FILTER 	**BOSCH** 450905978 **TOYOTA** 23300-22040, 23300-22050	**TOYOTA** AVENSIS, PREMIO
Height [mm]: 155, Outer diameter [mm]: 64, Outlet Ø [mm]: 7,9			
J1332087	FUEL FILTER 	**BOSCH** 450905980 **TOYOTA** 23300-22020	**TOYOTA** AVENSIS, COROLLA
Height [mm]: 169, Inlet Ø [mm]: 8, Outer diameter [mm]: 70			
J1332090	FUEL FILTER 	**TOYOTA** 23300-74330	**LEXUS** GS, IS, LS **TOYOTA** ALTEZZA, ALTEZZA GITA, ARISTO, HARRIER, PRIUS
Height [mm]: 126, Outer diameter [mm]: 82			
J1332091	FUEL FILTER 	**TOYOTA** 23304-78110	**TOYOTA** DYNA 400
Height [mm]: 110, Inner diameter [mm]: 29, Outer diameter [mm]: 104			

Original equipment numbers and pictures in this catalogue are used for reference purposes only.

ERA S.r.l. Via F. Santi, 15 - 10024 Moncalieri (TO) Italy - Tel. +39 011.6891511 - Fax +39 011.6472862 - era@eraspares.it - www.eraspares.com

ERA Code	Subgroup	OE / Comparable code	Used on vehicles
J1332093	FUEL FILTER 	**TOYOTA** 23300-28030, 23300-28040	**TOYOTA** AVENSIS, AVENSIS VERSO, COROLLA, PICNIC, RAV 4
Height [mm]: 137, Inlet Ø [mm]: 15,5, Outer diameter [mm]: 97, Outlet Ø [mm]: 15,5			
J1332094	FUEL FILTER 	**BOSCH** 450906460 **MAZDA** Y401-20-490, Y401-20490-A **TOYOTA** SU001-00696, SU001-00775, SU001-00892	**CITROËN** C1, C2, C2 ENTERPRISE, C3, NEMO **FORD** FIESTA, FUSION **MAZDA** 2 **PEUGEOT** 1007, 107, 206, 206 Van, 206+, 207, 307, BIPPER, BIPPER Tepee **TOYOTA** AYGO
Height [mm]: 134, Inlet Ø [mm]: 10, Outer diameter [mm]: 108, Outlet Ø [mm]: 10			
J1332095	FUEL FILTER 	**TOYOTA** 23390-26140, 23390-26160	**TOYOTA** AURIS, AURIS TOURING SPORTS, AURIS VAN, AVENSIS, COROLLA, URBAN CRUISER, VERSO
Height [mm]: 120, Outer diameter [mm]: 90			
J1333001	FUEL FILTER 	**BOSCH** 450904058 **HONDA** 16900-671-003, 16900-671-004, 16900-671-023, 16900-671-024, 16900-671-034 **ISUZU** 9-13200-093-0, 9-13200-250-0 **MAZDA** 0222-13470-A, 0222-13470-B **SUBARU** 6420-10020, 64201-0020	**HONDA** ACCORD, PRELUDE, QUINTET **ISUZU** CAMPO, KB, TROOPER **MAZDA** 1000, 1300, 323, 616, 626, 818, 929, B-SERIE, E-SERIE, RX-5, RX-7 **OPEL** CAMPO **SUBARU** LEONE
Height [mm]: 100, Inlet Ø [mm]: 8, Outer diameter [mm]: 49, Outlet Ø [mm]: 8			
J1333002	FUEL FILTER 	**BOSCH** 986450117 **MAZDA** E508-13-470, FE01-13-470	**ISUZU** MIDI **MAZDA** 323, 626, 929, B-SERIE, E-SERIE, RX-7 **SUBARU** LEONE
Height [mm]: 63, Inlet Ø [mm]: 5,5, Outer diameter [mm]: 56, Outlet Ø [mm]: 5,5			
J1333003	FUEL FILTER 	**MAZDA** RF03-13-850, RF03-13850-3, RF03-13850-A, RF03-13850-E, RF03-23-570	**MAZDA** 626, B-SERIE, E-SERIE
Height [mm]: 120, Outer diameter [mm]: 95			

ERA S.r.l. Via F. Santi, 15 - 10024 Moncalieri (TO) Italy - Tel. +39 011.6891511 - Fax +39 011.6472862 - era@eraspares.it - www.eraspares.com

ERA Code	Subgroup	OE / Comparable code	Used on vehicles
J1333011	FUEL FILTER 	**BOSCH** 986450102 **MAZDA** F201-20490-A	**MAZDA** 626
Height [mm]: 181, Inlet Ø [mm]: 8, Outer diameter [mm]: 58, Outlet Ø [mm]: 8			
J1333012	FUEL FILTER 	**DAIHATSU** 23300-87512 **HYUNDAI** 31910-34000 **MAZDA** F220-20490-A, JE48-20-490	**DAIHATSU** HIJET **MAZDA** 626, XEDOS 9 **PIAGGIO** PORTER
Height [mm]: 89, Inlet Ø [mm]: 8, Outer diameter [mm]: 55, Outlet Ø [mm]: 8			
J1333014	FUEL FILTER 	**BOSCH** 450904161 **MAZDA** B366-13470-A	**MAZDA** 121, 323
Height [mm]: 64, Inlet Ø [mm]: 8,4, Outer diameter [mm]: 50, Outlet Ø [mm]: 8,4			
J1333015	FUEL FILTER 	**BOSCH** 450905957 **HYUNDAI** 0K201-20490, K2012-0490 **MAZDA** B69F-20490-B, B6BF-13-480, B6BF-20490-A, B6BF-20-490MF, BP01-20-490, BP01-20490-A, BP01-20490-AMF, BP26-20490-A, N326-20-490, Z501-20-490	**MAZDA** 121, 323 C, 323 F, 323 P, 323 S, 626, E-SERIE, MPV, MX-3
Height [mm]: 171, Inlet Ø [mm]: 8, Outer diameter [mm]: 55, Outlet Ø [mm]: 8			
J1333016	FUEL FILTER 	**BOSCH** 450905956 **MAZDA** B61P-20-490	**MAZDA** MX-5
Height [mm]: 89, Inlet Ø [mm]: 8, Outer diameter [mm]: 55, Outlet Ø [mm]: 8			
J1333025	FUEL FILTER 	**BOSCH** 986450106 **MAZDA** KL05-20490-A, KL05-20490-B **TOYOTA** KLYS13480	**MAZDA** 626, MX-6, XEDOS 6
Height [mm]: 131, Inlet Ø [mm]: 8, Outer diameter [mm]: 55, Outlet Ø [mm]: 8			

Original equipment numbers and pictures in this catalogue are used for reference purposes only.

ERA S.r.l. Via F. Santi, 15 - 10024 Moncalieri (TO) Italy - Tel. +39 011.6891511 - Fax +39 011.6472862 - era@eraspares.it - www.eraspares.com

ERA Code	Subgroup	OE / Comparable code	Used on vehicles
J1333036	FUEL FILTER 	**BOSCH** 450905966 **MAZDA** 1E03-20-490	**MAZDA** 121
Height [mm]: 141, Inlet Ø [mm]: 7,9, Outer diameter [mm]: 77, Outlet Ø [mm]: 7,9			
J1333037	FUEL FILTER 	**BOSCH** 450906261 **MAZDA** 1E07-13-480, 1E07-13-490	**FORD** ESCORT, ESCORT CLASSIC, FIESTA, MONDEO, ORION **MAZDA** 121
Height [mm]: 146, Inlet Ø [mm]: 8, Outer diameter [mm]: 80, Outlet Ø [mm]: 8			
J1333039	FUEL FILTER 	**BOSCH** 986450108 **MAZDA** B33L-13-480, FP34-13-480, FP34-20-490	**MAZDA** 626, PREMACY
Height [mm]: 89, Inlet Ø [mm]: 8, Outer diameter [mm]: 55, Outlet Ø [mm]: 8			
J1333040	FUEL FILTER 	**BOSCH** 450905967 **MAZDA** BP4W-13-480	**MAZDA** MX-5
Height [mm]: 152, Inlet Ø [mm]: 8, Outer diameter [mm]: 55, Outlet Ø [mm]: 8			
J1333044	FUEL FILTER 	**MAZDA** ZL05-20-490, ZL05-20490-A	**MAZDA** 323 S, PREMACY
Height [mm]: 168, Inlet Ø [mm]: 8, Outer diameter [mm]: 71, Outlet Ø [mm]: 8			
J1333048	FUEL FILTER 	**MAZDA** B31R-13-480, B3H7-13-480	**MAZDA** DEMIO
Height [mm]: 132, Inlet Ø [mm]: 8, Outer diameter [mm]: 70, Outlet Ø [mm]: 8			

ERA S.r.l. Via F. Santi, 15 - 10024 Moncalieri (TO) Italy - Tel. +39 011.6891511 - Fax +39 011.6472862 - era@eraspares.it - www.eraspares.com

ERA Code	Subgroup	OE / Comparable code	Used on vehicles
J1333049	FUEL FILTER 	**MAZDA** AJ03-13-480	**ISUZU** ASCENDER **MAZDA** 5, TRIBUTE
Inlet Ø [mm]: 8, Outer diameter [mm]: 76, Outlet Ø [mm]: 8			
J1333056	FUEL FILTER 	**BOSCH** 1 457 434 456 **MAZDA** PN47-13-ZA5, PN47-13-ZA5-9A	**MAZDA** B-SERIE
Height [mm]: 100, Outer diameter [mm]: 80			
J1333057	FUEL FILTER 	**BOSCH** 450905926 **MAZDA** 2S61-9155A-B, D350-13-480	**FORD** FIESTA, FUSION **MAZDA** 2, 323 F, 323 S
Height [mm]: 206, Inlet Ø [mm]: 7,9, Outer diameter [mm]: 55, Outlet Ø [mm]: 7,9			
J1333058	FUEL FILTER 	**MAZDA** GY01-13-ZE0, ZL01-13-ZE0	**MAZDA** 323 F, 323 S
Height [mm]: 137, Outer diameter [mm]: 84			
J1333059	FUEL FILTER 	**MAZDA** 2M5C-9155A-B, Z605-20490-B, Z605-20490-C	**MAZDA** 2, 3
Height [mm]: 182, Inlet Ø [mm]: 7,9, Outer diameter [mm]: 55, Outlet Ø [mm]: 7,9			
J1334008	FUEL FILTER 	**HONDA** 16900-SE0-000, 16900-SE0-003, 16900-SE0-004	**ACURA** LEGEND **HONDA** ACCORD, CIVIC, CONCERTO, PRELUDE
Height [mm]: 65, Inlet Ø [mm]: 8, Outer diameter [mm]: 50, Outlet Ø [mm]: 8			

Original equipment numbers and pictures in this catalogue are used for reference purposes only.

ERA S.r.l. Via F. Santi, 15 - 10024 Moncalieri (TO) Italy - Tel. +39 011.6891511 - Fax +39 011.6472862 - era@eraspares.it - www.eraspares.com

ERA Code	Subgroup	OE / Comparable code	Used on vehicles
J1334011	FUEL FILTER 	**BOSCH** 450905909 **HONDA** 16010-SK3-E30, 16010-SK3-E31, 16010-SK3-E32, 16010-SM4-305, 16010-SM4-315, 16010-SM4-930, 16010-SM4-931, 16010-SM4-932, 16010-SM4-951, 16010-SM4-A30, 16900-SK3-E31, 16900-SM4-930, 16900-SM4-931, 16900-SM4-932, 16900-SM4-933, 16900-SM4-934, 16900-SM4-935, 16900-SM4-A30, 16900-SM4-A31, 16900-SM4-A32, 16900-SM4-A33	**HONDA** ACCORD, CIVIC, CRX
Height [mm]: 107, Outer diameter [mm]: 85			
J1334013	FUEL FILTER 	**BOSCH** 986450100 **HONDA** 16010-SH3-931, 16010-SH3-C30, 16900-SH3-931, 16900-SH3-932, 16900-SH3-A30, 16900-SH3-A31, 16900-SH3-C30	**HONDA** CIVIC, CRX
Height [mm]: 95, Outer diameter [mm]: 70			
J1334020	FUEL FILTER 	**HONDA** 16900-SR3-004	**HONDA** CIVIC
Height [mm]: 67, Inlet Ø [mm]: 9, Outer diameter [mm]: 51, Outlet Ø [mm]: 9			
J1334023	FUEL FILTER 	**BOSCH** 450905916 **HONDA** 16010-SDD-003, 16010-SEA-000, 16010-ST5-931, 16010-ST5-932, 16010-ST5-933	**ACURA** RSX **HONDA** ACCORD, ACTY, CAPA, CIVIC, CR-V, FR-V, HR-V, INTEGRA, LEGEND, LIFE, LOGO, PRELUDE, SHUTTLE, SMX, STEPWGN
Height [mm]: 112, Outer diameter [mm]: 74			
J1334024	FUEL FILTER 	**BOSCH** 450906172 **HONDA** 16901-S37-E30	**FORD** ESCORT, FIESTA, ORION **HONDA** ACCORD, CIVIC **MG** MG ZR, MG ZS **ROVER** 200, 25, 400, 45, 600, STREETWISE **SEAT** TERRA **VW** GOLF, JETTA, LT 28-35, LT 40-55, POLO, TRANSPORTER
Height [mm]: 170, Inlet Ø [mm]: 8, Outer diameter [mm]: 80, Outlet Ø [mm]: 8			
J1334025	FUEL FILTER 	**HONDA** 16900-S84-G01	**HONDA** ACCORD, SHUTTLE
Height [mm]: 172, Inlet Ø [mm]: 9,5, Outer diameter [mm]: 50			

Original equipment numbers and pictures in this catalogue are used for reference purposes only.

ERA S.r.l. Via F. Santi, 15 - 10024 Moncalieri (TO) Italy - Tel. +39 011.6891511 - Fax +39 011.6472862 - era@eraspares.it - www.eraspares.com

ERA Code	Subgroup	OE / Comparable code	Used on vehicles
J1334028	FUEL FILTER 	**HONDA** 16010-S5A-930, 16010-S5A-932, 17048-SFE-010	**HONDA** CIVIC
Height [mm]: 106, Inlet Ø [mm]: 16, Inner diameter [mm]: 106, Outer diameter [mm]: 148, Outlet Ø [mm]: 9,49			
J1334029	FUEL FILTER 	**HONDA** 16010-SAA-000	**HONDA** CITY, JAZZ
Height [mm]: 121, Inlet Ø [mm]: 14, Inner diameter [mm]: 121, Outer diameter [mm]: 243, Outlet Ø [mm]: 9,49			
J1334036	FUEL FILTER 	**BOSCH** 450906440 **HONDA** 16901-S6F-E01, 16901-S6F-E02, 16901-S6S-E01	**HONDA** ACCORD, CIVIC
Height [mm]: 177, Inlet Ø [mm]: 8, Outer diameter [mm]: 80, Outlet Ø [mm]: 8			
J1334037	FUEL FILTER 	**BOSCH** F 026 402 063 **HONDA** 16901-RJL-E01, 16901-RMA-E00	**HONDA** ACCORD, CIVIC, CR-V, FR-V
Height [mm]: 123, Outer diameter [mm]: 93			
J1335001	FUEL FILTER 	**BOSCH** 986450016 **HYUNDAI** 31910-21000 **MITSUBISHI** MA160504, MB052676, MB129591, MD220794	**HYUNDAI** PONY, PONY / EXCEL, STELLAR **MITSUBISHI** COLT, CORDIA, GALANT, L 200, L 300, L 300 / DELICA, LANCER, LANCER CELESTE, LANCER F, MINICA, MIRAGE, PAJERO, SAPPORO, SPACE WAGON, TREDIA
Height [mm]: 91, Inlet Ø [mm]: 8, Outer diameter [mm]: 57, Outlet Ø [mm]: 8			
J1335006	FUEL FILTER 	**HYUNDAI** 31910-28000, 31911-28000 **MAGNETI MARELLI** 154096313420, 154703504150, 600000036480 **MITSUBISHI** MB220792, MB504732 **TOYOTA** 23300-79055	**HYUNDAI** LANTRA **MITSUBISHI** GALANT, L 200 / TRITON, LANCER, STARION **PROTON** WIRA **TOYOTA** CAMRY, LITEACE, MODELL F
Outer diameter [mm]: 70			

Original equipment numbers and pictures in this catalogue are used for reference purposes only.

ERA S.r.l. Via F. Santi, 15 - 10024 Moncalieri (TO) Italy - Tel. +39 011.6891511 - Fax +39 011.6472862 - era@eraspares.it - www.eraspares.com

ERA Code	Subgroup	OE / Comparable code	Used on vehicles
J1335009	FUEL FILTER 	**BOSCH** 1 457 434 435 **DAIHATSU** 23303-87701, 23303-87780, 23303-87781 **HYUNDAI** 0K551-23570, 0K71E-23570 **ISUZU** 8-94419-532-0 **MAZDA** PN12-13-ZA5 **MITSUBISHI** MB129675, MB433425	**ISUZU** GEMINI, MIDI, TROOPER **KIA** BESTA, K2500, K2700, PREGIO **MAZDA** E-SERIE, MPV **MITSUBISHI** COLT, GALANT, LANCER, PAJERO SPORT VAN, SPACE RUNNER, SPACE WAGON **PROTON** PERSONA 400 **SUZUKI** GRAND VITARA, VITARA
Height [mm]: 120, Outer diameter [mm]: 80			
J1335012	FUEL FILTER 	**BOSCH** 986450038 **MITSUBISHI** MB433774, MB504860, MB868456	**MITSUBISHI** COLT, L 200, L 300, LANCER, MIRAGE, PAJERO, PAJERO MINI
Height [mm]: 69, Inlet Ø [mm]: 7,8, Outer diameter [mm]: 56, Outlet Ø [mm]: 7,8			
J1335021	FUEL FILTER 	**DAIHATSU** 23300-87732, 23300-87733 **HYUNDAI** K9A22-0490, K9A22-0490B **MITSUBISHI** 23030-79025, MB220798, MB504740, MB504744, MB504753, MB504759, MB504760, MB504762, MB658684, MB658689, MB868451, MB868452, MB868454, MB868457, MB868460	**HYUNDAI** SONATA **KIA** CARNIVAL **MAZDA** DEMIO **MITSUBISHI** COLT, DELICA / SPACE GEAR, ECLIPSE, FTO, GALANT, L 200 / TRITON, L 400, LANCER, MIRAGE, PAJERO, SIGMA, SPACE RUNNER, SPACE STAR, SPACE WAGON **PROTON** AEROBACK, GEN 2, JUMBUCK, PERSONA, PERSONA 300, PERSONA 400, SALOON, SATRIA, WIRA
Height [mm]: 130, Outer diameter [mm]: 56			
J1335026	FUEL FILTER 	**HYUNDAI** 31911-33300, 31911-33301 **MITSUBISHI** MB504738, MB504758, MB554681, MB658136 **SUZUKI** 15410-80C00, 15410-80C10 **TOYOTA** 23300-49145	**HYUNDAI** COUPE, GALLOPER, H100, SONATA **MITSUBISHI** 3000 GT, ECLIPSE, GALANT, GALLOPER, GTO, L 300, PAJERO **SUZUKI** SAMURAI
Height [mm]: 89, Outer diameter [mm]: 56			
J1335033	FUEL FILTER 	**HYUNDAI** 31945-41000 **MITSUBISHI** ME006066	**MAZDA** 626, B-SERIE, E-SERIE
Height [mm]: 80, Outer diameter [mm]: 90			
J1335035	FUEL FILTER 	**HYUNDAI** 31950-93000 **MITSUBISHI** ME015254, ME035393, ME035829, ME240521 **NISSAN** AY500-MT501	**JAGUAR** E-TYPE
Height [mm]: 125, Outer diameter [mm]: 90			

ERA S.r.l. Via F. Santi, 15 - 10024 Moncalieri (TO) Italy - Tel. +39 011.6891511 - Fax +39 011.6472862 - era@eraspares.it - www.eraspares.com

ERA Code	Subgroup	OE / Comparable code	Used on vehicles
J1335037	FUEL FILTER 	**MITSUBISHI** MB355667, MB957348, MR355667	**MITSUBISHI** CARISMA, FTO, LANCER, PAJERO PININ, PAJERO SPORT, SPACE STAR
Height [mm]: 68, Outer diameter [mm]: 50			
J1335042	FUEL FILTER 	**BOSCH** 450905953 **MITSUBISHI** MR212200	**MITSUBISHI** GALANT
Height [mm]: 120, Inlet Ø [mm]: 8, Outer diameter [mm]: 54			
J1335043	FUEL FILTER 	**BOSCH** 1 457 434 291 **MITSUBISHI** MR355233	**MITSUBISHI** CARISMA **OPEL** ARENA **RENAULT** ESPACE, LAGUNA **VOLVO** S40, V40
Height [mm]: 112, Outer diameter [mm]: 76			
J1335047	FUEL FILTER 	**MITSUBISHI** ME016823, ME016872	**MAZDA** 626, B-SERIE, E-SERIE
Height [mm]: 100, Outer diameter [mm]: 90			
J1335048	FUEL FILTER 	**MITSUBISHI** MR239580	**MITSUBISHI** PAJERO SPORT, PAJERO SPORT VAN
Height [mm]: 67, Inlet Ø [mm]: 7,9, Outer diameter [mm]: 64			
J1335049	FUEL FILTER 	**MITSUBISHI** MR266494	**MITSUBISHI** GALANT, GRANDIS, LANCER, OUTLANDER, PAJERO PININ, SPACE WAGON
Height [mm]: 121, Inlet Ø [mm]: 8, Outer diameter [mm]: 65			

ERA S.r.l. Via F. Santi, 15 - 10024 Moncalieri (TO) Italy - Tel. +39 011.6891511 - Fax +39 011.6472862 - era@eraspares.it - www.eraspares.com

ERA Code	Subgroup	OE / Comparable code	Used on vehicles
J1335050	FUEL FILTER 	**BOSCH** 1 457 434 459 **MITSUBISHI** ME132525	**MITSUBISHI** PAJERO
Height [mm]: 140, Outer diameter [mm]: 95			
J1335051	FUEL FILTER 	**BOSCH** 1 457 431 705 **MITSUBISHI** 16400-AW300, 1770A023, MR911916 **SUZUKI** 15415-67JA0, 15415-67JA1	**CITROËN** XM **MITSUBISHI** CARISMA, SPACE STAR **NISSAN** PRIMERA **OPEL** MOVANO **RENAULT** AVANTIME, ESPACE, GRAND SCÉNIC, KANGOO, LAGUNA, MASTER, MEGANE, SAFRANE, SCÉNIC, TRAFIC, VEL SATIS **SUZUKI** GRAND VITARA **VOLVO** S40, V40
Height [mm]: 92, Inner diameter [mm]: 20, Outer diameter [mm]: 71			
J1335052	FUEL FILTER 	**MITSUBISHI** MR552780, MR552781, MR552782	**MITSUBISHI** LANCER
J1335053	FUEL FILTER 	**MITSUBISHI** MR312413	**MITSUBISHI** PAJERO, PROUDIA/DIGNITY
Height [mm]: 93, Outer diameter [mm]: 65			
J1335055	FUEL FILTER 	**MITSUBISHI** MR911602	**MITSUBISHI** CARISMA, SPACE STAR
Height [mm]: 85, Inlet Ø [mm]: 16, Inner diameter [mm]: 103, Outer diameter [mm]: 110, Outlet Ø [mm]: 14,2			
J1335058	FUEL FILTER 	**BOSCH** 1 457 434 437 **MITSUBISHI** MR597635	**MITSUBISHI** COLT
Height [mm]: 100, Inlet Ø [mm]: 10, Outer diameter [mm]: 86, Outlet Ø [mm]: 8			

Original equipment numbers and pictures in this catalogue are used for reference purposes only.

ERA S.r.l. Via F. Santi, 15 - 10024 Moncalieri (TO) Italy - Tel. +39 011.6891511 - Fax +39 011.6472862 - era@eraspares.it - www.eraspares.com

ERA Code	Subgroup	OE / Comparable code	Used on vehicles
J1335061	FUEL FILTER 	**MITSUBISHI** 1770A012	**MITSUBISHI** L 200 / TRITON
Height [mm]: 105, Outer diameter [mm]: 102			
J1336006	FUEL FILTER 	**BOSCH** 1 457 434 453 **DAIHATSU** 23303-87308, 23303-87309 **HYUNDAI** 0K467-23570 **ISUZU** 5.13240032-0, 8-94177-327-0, 8-94227-418-0, 8-94238-757-0, 8-94248-070-0, 8-94248-270-0, 8-94332-955-0, 8-94369-299-0, 8-94369-299-1, 8-94369-299-3, 94248070 **MAZDA** 1456-23570-A, 1456-23570-A9A	**ASIA MOTORS** HI-TOPIC AM 725, ROCSTA **DAIHATSU** DELTA, ROCKY Hard Top, ROCKY Soft Top, RUGGER, TAFT, WILDCAT/ROCKY **HYUNDAI** GALLOPER, H-1 / STAREX, PORTER **ISUZU** CAMPO, ELF, KB, MIDI, TROOPER **KIA** CERES **MAZDA** 323, 323 C, 323 S, 626, E-SERIE **MITSUBISHI** GALLOPER, L 200, L 400, PAJERO SPORT **OPEL** CAMPO, MONTEREY
Height [mm]: 140, Outer diameter [mm]: 95			
J1336011	FUEL FILTER 	**DAIHATSU** 23303-87307 **TOYOTA** 23304-89101	**DAIHATSU** DELTA, ROCKY Hard Top, ROCKY Soft Top, RUGGER, TAFT, WILDCAT/ROCKY
Height [mm]: 75, Outer diameter [mm]: 80			
J1336018	FUEL FILTER 	**DAIHATSU** 23300-87614, 23300-87680	**DAIHATSU** FEROZA Hard Top, FEROZA Soft Top, ROCKY Hard Top
Height [mm]: 132, Outer diameter [mm]: 58			
J1336029	FUEL FILTER 	**DAIHATSU** 23300-87214	**DAIHATSU** CUORE, MOVE **PERODUA** KANCIL
Height [mm]: 128, Inlet Ø [mm]: 8, Outer diameter [mm]: 55, Outlet Ø [mm]: 8			
J1336030	FUEL FILTER 	**DAIHATSU** 23300-87736, 23300-87739	**DAIHATSU** CHARADE, GRAN MOVE
Height [mm]: 132, Inlet Ø [mm]: 8, Outer diameter [mm]: 71, Outlet Ø [mm]: 8			

ERA S.r.l. Via F. Santi, 15 - 10024 Moncalieri (TO) Italy - Tel. +39 011.6891511 - Fax +39 011.6472862 - era@eraspares.it - www.eraspares.com

ERA Code	Subgroup	OE / Comparable code	Used on vehicles
J1336031	FUEL FILTER	**DAIHATSU** 23300-87625	**DAIHATSU** FEROZA Hard Top, FEROZA Soft Top
			
Height [mm]: 133, Outer diameter [mm]: 55, Outlet Ø [mm]: 8			
J1336034	FUEL FILTER	**DAIHATSU** 23300-87507	**DAIHATSU** HIJET **PIAGGIO** PORTER
			
Height [mm]: 123, Inlet Ø [mm]: 8, Outer diameter [mm]: 55			
J1336035	FUEL FILTER	**DAIHATSU** 23300-87402, 23300-87403 **HYUNDAI** 31911-H1800	**DAIHATSU** CHARADE, COPEN, CUORE, EXTOL, MATERIA, SIRION, TERIOS, TREVIS, YRV **HYUNDAI** TERRACAN **PERODUA** KENARI, MYVI **PROTON** IMPIAN, SALOON, SATRIA, WIRA **SUBARU** JUSTY **TOYOTA** AVANZA, CAMI, DUET, RUSH
			
Height [mm]: 148, Inlet Ø [mm]: 8, Outer diameter [mm]: 55, Outlet Ø [mm]: 8			
J1337007	FUEL FILTER	**BOSCH** 986450114 **SUBARU** 42072-AA010, 42072-AA011, 42072-AA120, 42072-PA010	**SUBARU** FORESTER, IMPREZA, LEGACY, LEGACY OUTBACK, SVX, WRX
			
Height [mm]: 114, Inlet Ø [mm]: 8, Outer diameter [mm]: 85, Outlet Ø [mm]: 8			
J1337010	FUEL FILTER	**SUBARU** 42072-KC030	**SUBARU** VIVIO
			
Height [mm]: 119, Inlet Ø [mm]: 8, Outer diameter [mm]: 71, Outlet Ø [mm]: 8			
J1338000	FUEL FILTER	**BOSCH** 986450030 **SUZUKI** 15410-63400, 15410-63401, 15410-78401, 15410-79100	**SUZUKI** ALTO, CARRY, LJ 80, SJ 410, SJ 413
			
Height [mm]: 78, Inlet Ø [mm]: 6, Outer diameter [mm]: 60, Outlet Ø [mm]: 6			

Original equipment numbers and pictures in this catalogue are used for reference purposes only.

ERA S.r.l. Via F. Santi, 15 - 10024 Moncalieri (TO) Italy - Tel. +39 011.6891511 - Fax +39 011.6472862 - era@eraspares.it - www.eraspares.com

ERA Code	Subgroup	OE / Comparable code	Used on vehicles
J1338008	FUEL FILTER 	**BOSCH** 986450030 **SUZUKI** 15410-84301, 15410-M84320	**SUZUKI** ALTO
Height [mm]: 75, Inlet Ø [mm]: 6, Outer diameter [mm]: 54, Outlet Ø [mm]: 6,5			
J1338010	FUEL FILTER 	**SUZUKI** 15401-60B04, 15401-60B10, 15410-60B00, 15410-60B01, 15410-60B10, 15420-67BT0	**SUBARU** JUSTY **SUZUKI** SWIFT
Height [mm]: 58, Inlet Ø [mm]: 8, Outer diameter [mm]: 70, Outlet Ø [mm]: 8			
J1338011	FUEL FILTER 	**BOSCH** 986450109 **SUZUKI** 15410-61A00	**SUZUKI** GRAND VITARA, VITARA, X-90
Height [mm]: 132, Outer diameter [mm]: 58			
J1338013	FUEL FILTER 	**BOSCH** 986450137 **SUZUKI** 15410-80000, 16150-73000	**SUZUKI** CARRY, GRAND VITARA, VITARA
Height [mm]: 97, Inlet Ø [mm]: 8, Outer diameter [mm]: 59, Outlet Ø [mm]: 8			
J1338017	FUEL FILTER 	**BOSCH** 450905954 **SUZUKI** 15410-72F00	**SUZUKI** ALTO, CARRY, WAGON R, WAGON R+
Height [mm]: 106, Inlet Ø [mm]: 8, Outer diameter [mm]: 60, Outlet Ø [mm]: 8			
J1338019	FUEL FILTER 	**NISSAN** 16403-HC200 **SUZUKI** 15411-78E00, 15411-78E01	
Height [mm]: 120, Outer diameter [mm]: 80			

Original equipment numbers and pictures in this catalogue are used for reference purposes only.

ERA S.r.l. Via F. Santi, 15 - 10024 Moncalieri (TO) Italy - Tel. +39 011.6891511 - Fax +39 011.6472862 - era@eraspares.it - www.eraspares.com

ERA Code	Subgroup	OE / Comparable code	Used on vehicles
J1338020	FUEL FILTER 	**SUZUKI** 15410-84380	**SUZUKI** ALTO, IGNIS, JIMNY, LIANA, SPLASH, SWIFT, SX4, SX4 S-Cross, WAGON R+
Height [mm]: 108, Inlet Ø [mm]: 8, Outer diameter [mm]: 70, Outlet Ø [mm]: 8			
J1338022	FUEL FILTER 	**BOSCH** 450905920 **SUZUKI** 15410-62G00	**SUZUKI** BALENO, CARRY
Height [mm]: 64, Inlet Ø [mm]: 8, Outer diameter [mm]: 60, Outlet Ø [mm]: 8			
J1338023	FUEL FILTER 	**BOSCH** 450905986 **SUZUKI** 15410-65D00	**SUZUKI** GRAND VITARA, VITARA
Height [mm]: 131, Inlet Ø [mm]: 8, Outer diameter [mm]: 58, Outlet Ø [mm]: 8			
J1338025	FUEL FILTER 	**BOSCH** 1 457 434 201 **MAZDA** 4868-23-570 **SUZUKI** 15410-86CA3, 15412-66CT1, 15412-66G00	**ALFA ROMEO** AR 8, GIULIA, GIULIETTA **AUDI** 80 **CITROËN** C25, C35, CX, JUMPER, VISA **DAEWOO** LUBLIN **FIAT** 131, 132, 241-SERIE, 242-SERIE, ARGENTA, DUCATO, REGATA, RITMO **FORD** ESCORT, ESCORT CLASSIC, FIESTA, MONDEO, ORION, P 100, SCORPIO, TRANSIT **MAHINDRA** ARMADA, CJ 3 **OPEL** REKORD **PEUGEOT** 305, 504, 505, BOXER, J5, J7, J9 **RENAULT** 11, 18, 19, 20, 21, 25, 30, 9, CLIO, ESPACE, MASTER, RAPID, SUPER 5, TRAFIC **SEAT** 131, IBIZA, MALAGA, RITMO, RONDA **SUZUKI** BALENO, SAMURAI, VITARA **VOLVO** 440, 460 **VW** GOLF, JETTA, LT 28-35, PASSAT, SANTANA, TRANSPORTER
Height [mm]: 71, Outer diameter [mm]: 84			
J1338026	FUEL FILTER 	**SUZUKI** 15410-52D00	**SUZUKI** GRAND VITARA
Height [mm]: 137, Inlet Ø [mm]: 8, Outer diameter [mm]: 58, Outlet Ø [mm]: 8			

ERA S.r.l. Via F. Santi, 15 - 10024 Moncalieri (TO) Italy - Tel. +39 011.6891511 - Fax +39 011.6472862 - era@eraspares.it - www.eraspares.com

ERA Code	Subgroup	OE / Comparable code	Used on vehicles
J1338029	FUEL FILTER 	**CITROËN/PEUGEOT** 1901 56, 1901 59, 1906 50, 1906 51, 1906 A1, 1906 C5 **FIAT** 9401906508 **SUZUKI** 15412-67G00, 15412-67G00-000, 15412-86CT0, 15412-86CT0-000	**CITROËN** BERLINGO / BERLINGO FIRST, C5, EVASION, JUMPY, XANTIA, XSARA, XSARA PICASSO **FIAT** SCUDO, ULYSSE **LANCIA** ZETA **PEUGEOT** 206, 306, 307, 406, 607, 806, EXPERT, PARTNER **SUZUKI** GRAND VITARA, VITARA, VITARA Cabrio
Height [mm]: 81, Inner diameter [mm]: 30, Outer diameter [mm]: 82			
J1338031	FUEL FILTER 	**BOSCH** 1 457 070 001 **SUZUKI** 15411-84E50, 15411-84E60, 15411-T84E60	**CHEVROLET** CAPTIVA, EPICA, LACETTI, NUBIRA **CITROËN** JUMPER **DAEWOO** WINSTORM **FIAT** 500, 500 C, CROMA, DOBLO, DUCATO, IDEA, PANDA, PUNTO, SEDICI, SIENA, STRADA **LANCIA** MUSA, YPSILON **OPEL** AGILA, ANTARA, ASTRA, ASTRA H, COMBO, CORSA, MERIVA, SIGNUM, TIGRA, VECTRA, ZAFIRA **PEUGEOT** BOXER **SAAB** 9-3 **SUZUKI** IGNIS, SPLASH, SWIFT, SX4, SX4 S-Cross, VITARA, WAGON R+
Height [mm]: 102, Inner diameter [mm]: 11, Outer diameter [mm]: 68			
J1339002	FUEL FILTER 	**BOSCH** 1 457 434 300 **ISUZU** 5-13240-009-1, 5-13240-023-0, 8-94143-479-0, 8-94144-611-0, 8-94151-744-0, 8-94370-621-0, 8-94370-621-1, 8-94370-621-2, 8-94370-621-3, 8-94414-796-3, 8-97116-125-0	**ISUZU** CAMPO, D-MAX, ELF, KB, PICKUP, TFR/TFS
Height [mm]: 90, Outer diameter [mm]: 80			
J1339007	FUEL FILTER 	**ISUZU** 8-94394-079-1, 8-94394-079-2	**ISUZU** MU, TROOPER, WIZARD **OPEL** MONTEREY
Height [mm]: 100, Outer diameter [mm]: 80			
J1340300	FILTER, INTERIOR AIR 	**HYUNDAI** 0K2C0-6152X, 0K2C0-6153X, K2C56-152XA	**KIA** CARENS
Height [mm]: 12,5, Length [mm]: 255, Width [mm]: 118			
J1340301	FILTER, INTERIOR AIR 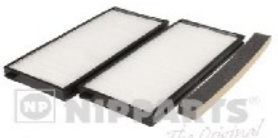	**BOSCH** 1 987 432 176 **HYUNDAI** 0K2N1-6152X, 0K9A4-6152XA **VALEO** 715523	**KIA** CARNIVAL, CLARUS, ROADSTER, SHUMA
Height [mm]: 20, Length [mm]: 231, Width [mm]: 104			

Original equipment numbers and pictures in this catalogue are used for reference purposes only.

ERA S.r.l. Via F. Santi, 15 - 10024 Moncalieri (TO) Italy - Tel. +39 011.6891511 - Fax +39 011.6472862 - era@eraspares.it - www.eraspares.com

ERA Code	Subgroup	OE / Comparable code	Used on vehicles
J1340302	FILTER, INTERIOR AIR	**HYUNDAI** K5536-1C14 **VALEO** 698887	**KIA** CARNIVAL, CARNIVAL / GRAND CARNIVAL
			
Height [mm]: 21, Length [mm]: 254, Width [mm]: 223			
J1340304	FILTER, INTERIOR AIR	**HYUNDAI** 0K2FA-6152XA	**KIA** CARENS
			
Height [mm]: 20, Length [mm]: 248, Width [mm]: 111			
J1340305	FILTER, INTERIOR AIR	**BOSCH** 1 987 432 426 **HYUNDAI** 97133-07000, 97133-07010 **VALEO** 715524	**HYUNDAI** i10 **KIA** PICANTO **MITSUBISHI** LANCER
			
Height [mm]: 12, Length [mm]: 183, Width [mm]: 181			
J1340306	FILTER, INTERIOR AIR	**BOSCH** 1 987 432 254 **HYUNDAI** 97133-2F000, 97133-2F010 **VALEO** 698895	**BMW** 6 **HYUNDAI** SANTA FÉ **KIA** BORREGO, CARNIVAL / GRAND CARNIVAL, CERATO, SORENTO
			
Height [mm]: 17, Length [mm]: 240, Width [mm]: 210			
J1340307	FILTER, INTERIOR AIR	**BOSCH** 1 987 432 176 **HYUNDAI** 97619-FD000, 97619-FD200 **VALEO** 715523	**KIA** RIO
			
Height [mm]: 25, Length [mm]: 235,5, Width [mm]: 102,5			
J1340308	FILTER, INTERIOR AIR	**BOSCH** 1 987 432 161 **HYUNDAI** 97133-1H000, 97133-2L000 **VALEO** 715596	**HYUNDAI** i30 **KIA** CEE"D, PRO CEE"D, PRO CEE´D
			
Height [mm]: 20, Length [mm]: 246, Width [mm]: 172			

ERA S.r.l. Via F. Santi, 15 - 10024 Moncalieri (TO) Italy - Tel. +39 011.6891511 - Fax +39 011.6472862 - era@eraspares.it - www.eraspares.com

ERA Code	Subgroup	OE / Comparable code	Used on vehicles
J1340400	FILTER, INTERIOR AIR 	**SSANGYONG** 692 300 54 10 **VALEO** 715567	**DAEWOO** KORANDO, MUSSO **SSANGYONG** KORANDO, MUSSO
Height [mm]: 12, Length [mm]: 212, Width [mm]: 88			
J1340401	FILTER, INTERIOR AIR 	**SSANGYONG** 692 300 54 00 **VALEO** 715566	**DAEWOO** KORANDO, MUSSO **SSANGYONG** KORANDO, MUSSO
Height [mm]: 19,5, Length [mm]: 199, Width [mm]: 94			
J1340402	FILTER, INTERIOR AIR 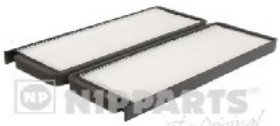	**BOSCH** 1 987 431 176 **SSANGYONG** 681 200 80 3A, 681 200 81 30, 68120-0830	**DAEWOO** REXTON **KIA** RETONA **SSANGYONG** MUSSO SPORTS, REXTON, REXTON W, STAVIC
Height [mm]: 20, Length [mm]: 266, Width [mm]: 100			
J1340403	FILTER, INTERIOR AIR 	**SSANGYONG** 681 110 91 A0, 681 110 95 30 **VALEO** 715624	**SSANGYONG** ACTYON, ACTYON SPORTS, KYRON
Height [mm]: 25, Length [mm]: 220, Width [mm]: 98			
J1340405	FILTER, INTERIOR AIR 	**BOSCH** 1 987 431 176 **SSANGYONG** 681 102 10 00, 681 102 10 30	**SSANGYONG** KORANDO, KYRON, RODIUS, STAVIC
Height [mm]: 20, Length [mm]: 204, Width [mm]: 92			
J1340500	FILTER, INTERIOR AIR 	**BOSCH** 1 987 432 256 **HYUNDAI** 97619-38000, 97619-38100, 97619-38101, 97619-3E000, 9999Z-07010 **VALEO** 698888	**HYUNDAI** H-1 / STAREX, SANTA FÉ, SONATA, TRAJET **KIA** MAGENTIS, SORENTO
Height [mm]: 38, Length [mm]: 247, Width [mm]: 188			

Original equipment numbers and pictures in this catalogue are used for reference purposes only.

ERA S.r.l. Via F. Santi, 15 - 10024 Moncalieri (TO) Italy - Tel. +39 011.6891511 - Fax +39 011.6472862 - era@eraspares.it - www.eraspares.com

ERA Code	Subgroup	OE / Comparable code	Used on vehicles
J1340501	FILTER, INTERIOR AIR 	**BOSCH** 1 987 432 255 **HYUNDAI** 97610-25950, 97610-37000, 97616-37000, 97617-25000, 9999Z-07005 **VALEO** 715516	**HYUNDAI** ACCENT
Height [mm]: 25, Length [mm]: 243, Width [mm]: 196			
J1340502	FILTER, INTERIOR AIR 	**HYUNDAI** 97406-4A900	**HYUNDAI** H-1, H-1 / STAREX, H100, HIGHWAY VAN **SUZUKI** SAMURAI
Height [mm]: 43, Length [mm]: 192, Width [mm]: 172			
J1340503	FILTER, INTERIOR AIR 	**BOSCH** 1 987 432 158 **HYUNDAI** 97133-2D000, 97133-2D900 **VALEO** 715517	**HYUNDAI** COUPE, ELANTRA, LANTRA, MATRIX
Height [mm]: 30, Length [mm]: 266, Width [mm]: 238			
J1340504	FILTER, INTERIOR AIR 	**BOSCH** 1 987 432 238 **HYUNDAI** 97617-1C000 **VALEO** 715525	**HYUNDAI** ACCENT, GETZ, MATRIX
Height [mm]: 12, Length [mm]: 240, Width [mm]: 100			
J1340505	FILTER, INTERIOR AIR 	**HYUNDAI** 97030-H1726 **VALEO** 715527	**HYUNDAI** TERRACAN
Height [mm]: 25, Length [mm]: 240, Width [mm]: 210			
J1340506	FILTER, INTERIOR AIR 	**HYUNDAI** 97133-2D200, 97133-2D205, 97133-2D205AT **VALEO** 715591	**HYUNDAI** COUPE, ELANTRA, MATRIX
Height [mm]: 25, Length [mm]: 257, Width [mm]: 204			

Original equipment numbers and pictures in this catalogue are used for reference purposes only.

ERA S.r.l. Via F. Santi, 15 - 10024 Moncalieri (TO) Italy - Tel. +39 011.6891511 - Fax +39 011.6472862 - era@eraspares.it - www.eraspares.com

ERA Code	Subgroup	OE / Comparable code	Used on vehicles
J1340507	FILTER, INTERIOR AIR 	**BOSCH** 1 987 432 170 **HYUNDAI** 97133-2E200, 97133-2E210 **VALEO** 715521	**HYUNDAI** GENESIS, i40, TUCSON, VELOSTER **KIA** CARENS, CERATO, CERATO KOUP, RIO, SPORTAGE
Height [mm]: 17, Length [mm]: 224, Width [mm]: 202			
J1340508	FILTER, INTERIOR AIR 	**BOSCH** 1 987 432 160 **HYUNDAI** 97619-3D000, 97619-3D100, 97619-3D200 **VALEO** 715529	**HYUNDAI** GRANDEUR, SANTA FÉ, SONATA, TRAJET, XG
Height [mm]: 38, Length [mm]: 263, Width [mm]: 98,5			
J1340510	FILTER, INTERIOR AIR 	**BOSCH** 1 987 432 227 **HYUNDAI** 97133-2B010, 97133-2G000, 97133-3K000 **VALEO** 715541	**HYUNDAI** GRANDEUR, SANTA FÉ, SONATA **KIA** MAGENTIS
Height [mm]: 30, Length [mm]: 250, Width [mm]: 220			
J1340902	FILTER, INTERIOR AIR 	**BOSCH** 1 987 432 175 **DAEWOO** 96 207 420, 96 207 422	**DAEWOO** LEGANZA, NUBIRA
Height [mm]: 24, Length [mm]: 259, Width [mm]: 201			
J1340903	FILTER, INTERIOR AIR 	**BOSCH** 1 987 432 105 **DAEWOO** 96 190 645, 96 190 646 **VALEO** 715526	**CHEVROLET** LACETTI, LANOS **DAEWOO** LACETTI, LANOS, NUBIRA
Height [mm]: 24, Length [mm]: 218, Width [mm]: 199			
J1340904	FILTER, INTERIOR AIR 	**DAEWOO** 93 740 495, 96 331 028 **VALEO** 715536	**CHEVROLET** REZZO **DAEWOO** REZZO
Height [mm]: 20, Length [mm]: 267, Width [mm]: 99			

Original equipment numbers and pictures in this catalogue are used for reference purposes only.

ERA S.r.l. Via F. Santi, 15 - 10024 Moncalieri (TO) Italy - Tel. +39 011.6891511 - Fax +39 011.6472862 - era@eraspares.it - www.eraspares.com

ERA Code	Subgroup	OE / Comparable code	Used on vehicles
J1340905	FILTER, INTERIOR AIR 	**CHEVROLET** 96 327 366 **DAEWOO** 96 296 618 **VALEO** 715587	**CHEVROLET** EPICA, EVANDA **DAEWOO** EVANDA, MAGNUS, TOSCA
Height [mm]: 30, Length [mm]: 290, Width [mm]: 185			
J1340906	FILTER, INTERIOR AIR 	**BOSCH** 1 987 432 224 **CHEVROLET** 96 962 173 **DAEWOO** 96 539 649 **VALEO** 715535	**CHEVROLET** AVEO, KALOS **DAEWOO** KALOS
Height [mm]: 19, Length [mm]: 250, Width [mm]: 205			
J1340910	FILTER, INTERIOR AIR 	**BOSCH** 1 987 432 223 **CHEVROLET** 96 554 378 **DAEWOO** 96 554 421 **VALEO** 715526	**CHEVROLET** LACETTI, NUBIRA **DAEWOO** LACETTI, NUBIRA
Height [mm]: 25, Length [mm]: 210, Width [mm]: 230			
J1340911	FILTER, INTERIOR AIR 	**BOSCH** 1 987 432 222 **CHEVROLET** 22 753 219, 4803883, 96 440 878, EC22753219	**CHEVROLET** CAPTIVA **OPEL** ANTARA
Height [mm]: 26, Length [mm]: 265, Width [mm]: 192			
J1341000	FILTER, INTERIOR AIR 	**BOSCH** 1 987 432 118 **NISSAN** 27275-1N626, 27275-1N6P6, 27276-1N605 **VALEO** 715575	**NISSAN** ALMERA
Height [mm]: 12, Length [mm]: 252, Width [mm]: 107			
J1341001	FILTER, INTERIOR AIR 	**BOSCH** 1 987 432 179 **NISSAN** 27275-1N600, 27275-1N601, 27275-1N625	**NISSAN** ALMERA
Height [mm]: 24, Length [mm]: 225, Width [mm]: 102			

Original equipment numbers and pictures in this catalogue are used for reference purposes only.

ERA S.r.l. Via F. Santi, 15 - 10024 Moncalieri (TO) Italy - Tel. +39 011.6891511 - Fax +39 011.6472862 - era@eraspares.it - www.eraspares.com

ERA Code	Subgroup	OE / Comparable code	Used on vehicles
J1341002	FILTER, INTERIOR AIR	**BOSCH** 1 987 432 075 **NISSAN** 27891-BM400, 27891-BM401, 27891-BM401KE, 27891-BM410 **VALEO** 698734	**LEXUS** GS, IS, RC **NISSAN** ALMERA, ALMERA Classic, ALMERA TINO, PRIMERA
Height [mm]: 30, Length [mm]: 222, Width [mm]: 200			
J1341003	FILTER, INTERIOR AIR	**BOSCH** 1 987 432 058 **NISSAN** 27891-2F000, 27892-9F500KE, 27893-2F900, 27893-9F500, 27893-9F500KE **VALEO** 698707, 708707	**FORD** MAVERICK **NISSAN** PRIMERA, TERRANO, TERRANO II, TERRANO II Van
Height [mm]: 21, Length [mm]: 252, Width [mm]: 194			
J1341005	FILTER, INTERIOR AIR	**BOSCH** 1 987 432 119 **NISSAN** 27893-6F600 **VALEO** 715549	**NISSAN** MICRA
Height [mm]: 21			
J1341008	FILTER, INTERIOR AIR	**NISSAN** 27275-0L900, 27275-0L910, 27275-0L925	**NISSAN** CEFIRO, MAXIMA / MAXIMA QX, TEANA
Height [mm]: 38, Length [mm]: 262, Width [mm]: 106,5			
J1341013	FILTER, INTERIOR AIR	**NISSAN** 27274-7J125 **VALEO** 715561	**NISSAN** CEFIRO, PATROL GR
Height [mm]: 25, Length [mm]: 265, Width [mm]: 100			
J1341014	FILTER, INTERIOR AIR	**BOSCH** 1 987 432 208 **NISSAN** 27298-00QAA **VALEO** 715513	**NISSAN** INTERSTAR, PRIMASTAR **OPEL** VIVARO **RENAULT** TRAFIC II
Height [mm]: 30, Length [mm]: 340, Width [mm]: 180			

ERA S.r.l. Via F. Santi, 15 - 10024 Moncalieri (TO) Italy - Tel. +39 011.6891511 - Fax +39 011.6472862 - era@eraspares.it - www.eraspares.com

ERA Code	Subgroup	OE / Comparable code	Used on vehicles
J1341015	FILTER, INTERIOR AIR 	**BOSCH** 1 987 432 055 **NISSAN** 27891-AX010, AY685-NS003 **VALEO** 698753, 708753	**NISSAN** MICRA, MICRA C+C, NOTE, NV200, NV200 / EVALIA **RENAULT** CLIO, DUSTER, LOGAN, LOGAN EXPRESS, MODUS / GRAND MODUS, SANDERO/STEPWAY, TWINGO, WIND
Length [mm]: 224, Width [mm]: 182			
J1341016	FILTER, INTERIOR AIR 	**BOSCH** 1 987 432 223 **NISSAN** 27277-4M400, 27277-4M425, 27277-5U100, 27277-9W125, 27277-WD000, B7200-5M000, B727A-79925 **TOYOTA** 87139-30100 **VALEO** 698869, 715631	**INFINITI** EX, FX, G, M, M35, Q45 **LEXUS** GS, IS, RC **NISSAN** MURANO, TEANA, X-TRAIL
Height [mm]: 30, Length [mm]: 215, Width [mm]: 200			
J1341017	FILTER, INTERIOR AIR 	**BOSCH** 1 987 432 039 **NISSAN** B7298-00QAA **RENAULT** 77 00 424 098 **VALEO** 698255, 708255	**NISSAN** KUBISTAR **RENAULT** CLIO, KANGOO, MEGANE, THALIA
Height [mm]: 30, Length [mm]: 230, Width [mm]: 160			
J1341018	FILTER, INTERIOR AIR 	**BOSCH** 1 987 432 164 **NISSAN** 27277-EN000, 27277-EN025, 27277-JD10A **VALEO** 715559	**HYUNDAI** i10 **NISSAN** QASHQAI / QASHQAI +2, X-TRAIL
Height [mm]: 20, Length [mm]: 265, Width [mm]: 192			
J1341019	FILTER, INTERIOR AIR 	**BOSCH** 1 987 432 194 **NISSAN** 27274-EA000, 27274-EA000-D, 27274-EA000-S **VALEO** 715520	**NISSAN** NAVARA, NP300 NAVARA, NP300 PICKUP, PATHFINDER, PICK UP
Height [mm]: 25, Length [mm]: 260, Width [mm]: 100			
J1342000	FILTER, INTERIOR AIR 	**BOSCH** 1 987 432 159 **TOYOTA** 88880-20020, 88880-20030, 88880-20060, 88880-20110, 88880-44040 **VALEO** 715572	**TOYOTA** AVENSIS, CARINA, PICNIC
Height [mm]: 19, Width [mm]: 147			

Original equipment numbers and pictures in this catalogue are used for reference purposes only.

ERA S.r.l. Via F. Santi, 15 - 10024 Moncalieri (TO) Italy - Tel. +39 011.6891511 - Fax +39 011.6472862 - era@eraspares.it - www.eraspares.com

ERA Code	Subgroup	OE / Comparable code	Used on vehicles
J1342001	FILTER, INTERIOR AIR 	**BOSCH** 1 987 432 088 **TOYOTA** 08974-00820, 88568-52010, 88568-52010-83 **VALEO** 698681, 708681, 715650	**SUBARU** LEGACY **TOYOTA** COROLLA, RAV 4, VIOS/YARIS, YARIS, YARIS VERSO
Height [mm]: 18, Length [mm]: 216, Width [mm]: 196			
J1342002	FILTER, INTERIOR AIR 	**BOSCH** 1 987 432 155 **TOYOTA** 88508-02020, 88508-12010, 88508-12020 **VALEO** 715565	**TOYOTA** COROLLA, COROLLA LEVIN
Height [mm]: 20, Length [mm]: 220, Width [mm]: 200			
J1342004	FILTER, INTERIOR AIR 	**BOSCH** 1 987 432 263 **TOYOTA** 87139-48020, 87139-48020-83	**LEXUS** GS, IS, RX **TOYOTA** ALTEZZA, ARISTO, HARRIER
Height [mm]: 19, Length [mm]: 213, Width [mm]: 235,5			
J1342005	FILTER, INTERIOR AIR 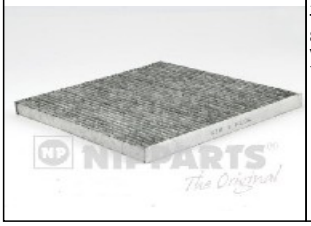	**BOSCH** 1 987 432 482 **TOYOTA** 87139-30010, 87139-50010, 87139-YZZ02 **VALEO** 715550	**LEXUS** GS, LS **TOYOTA** CELSIOR, CENTURY, HARRIER
Height [mm]: 19, Length [mm]: 220, Width [mm]: 229			
J1342009	FILTER, INTERIOR AIR 	**BOSCH** 1 987 432 159 **TOYOTA** 88880-20050, 88880-20100	**TOYOTA** AVENSIS
Length [mm]: 214, Width [mm]: 150			
J1342010	FILTER, INTERIOR AIR 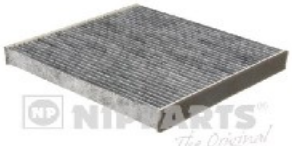	**BOSCH** 1 987 432 319 **TOYOTA** 87139-50030, 87139-YZZ01, 88508-30100, 88508-48020	**LEXUS** GS, LS, SC **TOYOTA** ARISTO, HARRIER
Height [mm]: 29, Length [mm]: 237, Width [mm]: 215			

Original equipment numbers and pictures in this catalogue are used for reference purposes only.

ERA S.r.l. Via F. Santi, 15 - 10024 Moncalieri (TO) Italy - Tel. +39 011.6891511 - Fax +39 011.6472862 - era@eraspares.it - www.eraspares.com

ERA Code	Subgroup	OE / Comparable code	Used on vehicles
J1342012	FILTER, INTERIOR AIR	**TOYOTA** 88508-13010, 88508-50060	**TOYOTA** COROLLA
			
Height [mm]: 18, Length [mm]: 205, Width [mm]: 195			
J1342014	FILTER, INTERIOR AIR	**TOYOTA** 88880-20120	**TOYOTA** AVENSIS
			
J1342015	FILTER, INTERIOR AIR	**TOYOTA** 88880-20080, 88880-20130	**TOYOTA** AVENSIS
			
Height [mm]: 19, Length [mm]: 212, Width [mm]: 150			
J1342016	FILTER, INTERIOR AIR	**BOSCH** 1 987 432 320 **TOYOTA** 08974-00830, 87139-YZZ03 **VALEO** 715619	**LEXUS** GX, RX **SUBARU** LEGACY **TOYOTA** ALPHARD, AVENSIS, AVENSIS VERSO, FJ CRUISER, LAND CRUISER 90, LAND CRUISER PRADO, PRIUS
			
Height [mm]: 17, Length [mm]: 216, Width [mm]: 217			
J1342017	FILTER, INTERIOR AIR	**BOSCH** 1 987 432 085 **TOYOTA** 87139-YZZ07, 88568-02030, 88568-12020 **VALEO** 698795	**SUBARU** VIVIO **TOYOTA** AVENSIS, AVENSIS VERSO, COROLLA, LAND CRUISER PRADO, NOAH/VOXY, PRIUS C, RAV 4
			
Height [mm]: 20, Length [mm]: 220, Width [mm]: 197			
J1342018	FILTER, INTERIOR AIR	**BOSCH** 1 987 432 085, 1 987 432 120 **MAZDA** LC74-61-P11 **SUBARU** 72880-AG000, 72880-AG010, 72880-XA00A **TOYOTA** 87139-33010, 87139-47010, 87139-47010-83, 88508-20120 **VALEO** 698796, 708796, 715619	**LEXUS** ES, RX **SUBARU** LEGACY **TOYOTA** 4 RUNNER, AVENSIS VERSO, CAMRY, CELICA, ECHO, FJ CRUISER, LAND CRUISER 90, LAND CRUISER PRADO, PREVIA, PRIUS, YARIS **TOYOTA (FAW)** PRADO
			
Height [mm]: 19,5, Length [mm]: 214, Width [mm]: 215			

Original equipment numbers and pictures in this catalogue are used for reference purposes only.

ERA S.r.l. Via F. Santi, 15 - 10024 Moncalieri (TO) Italy - Tel. +39 011.6891511 - Fax +39 011.6472862 - era@eraspares.it - www.eraspares.com

ERA Code	Subgroup	OE / Comparable code	Used on vehicles
J1342019	FILTER, INTERIOR AIR 	**BOSCH** 1 987 432 085 **TOYOTA** 87139-28010, 87139-YZZ05, 88880-32020	**LEXUS** RX **TOYOTA** LAND CRUISER PRADO
Height [mm]: 19, Length [mm]: 219, Width [mm]: 216			
J1342022	FILTER, INTERIOR AIR 	**TOYOTA** 88880-33040	**TOYOTA** CAMRY
Height [mm]: 19,5, Length [mm]: 246, Width [mm]: 136			
J1342023	FILTER, INTERIOR AIR 	**TOYOTA** 87139-YZZ06, 88568-13010	**LEXUS** IS **TOYOTA** COROLLA
Height [mm]: 19, Length [mm]: 219, Width [mm]: 196			
J1342024	FILTER, INTERIOR AIR 	**BOSCH** 1 987 432 189 **TOYOTA** 88508-0H010 **VALEO** 708515, 715515	**CITROËN** C1 **PEUGEOT** 107 **TOYOTA** AYGO
Height [mm]: 43,5, Length [mm]: 163,5, Width [mm]: 224,5			
J1342027	FILTER, INTERIOR AIR 	**DAIHATSU** 178008-78200, 17800-87820-000 **TOYOTA** 87139-50060, 87139-50100	**DAIHATSU** CHARADE **LEXUS** CT, GS, IS, IS C, LFA, LS, LX, NX, RX **SUBARU** JUSTY, LEGACY, OUTBACK, TREZIA **TOYOTA** ALPHARD / VELLFIRE, AURIS, AURIS TOURING SPORTS, AURIS VAN, AVENSIS, CAMRY, COROLLA, FJ CRUISER, HIACE, HIACE / COMMUTER, HIGHLANDER / KLUGER, HILUX, LAND CRUISER, LAND CRUISER 100, LAND CRUISER 200, LAND CRUISER PRADO, MIRAI, PRIUS, RAV 4, TUNDRA, URBAN CRUISER, VERSO, VERSO S, YARIS
Height [mm]: 29, Length [mm]: 215, Width [mm]: 193			
J1342028	FILTER, INTERIOR AIR 	**BOSCH** 1 987 432 190 **SUBARU** 72880-AJ000, 72880-AL000 **TOYOTA** 87139-02020, 87139-06080, 87139-0D010, 87139-0D070, 87139-26010, 87139-30040, 87139-30070, 87139-52020, 87139-52040, 87139-YZZ08 **VALEO** 715550, 715620	**DAIHATSU** CHARADE **LEXUS** CT, ES, GS, GX, IS, IS C, LFA, LS, LX, NX, RX **SUBARU** JUSTY, LEGACY, OUTBACK, TREZIA **TOYOTA** ALPHARD / VELLFIRE, AURION, AURIS, AURIS TOURING SPORTS, AURIS VAN, AVALON, AVENSIS, CAMRY, COROLLA, FORTUNER, HIACE, HIACE / COMMUTER, HIGHLANDER / KLUGER, HILUX, INNOVA, LAND CRUISER, LAND CRUISER 100, LAND CRUISER 200, LAND CRUISER PRADO, MIRAI, PREVIA, PRIUS, PRIUS PLUS, RAV 4, SIENNA, TUNDRA, URBAN CRUISER, VERSO, VERSO S, VIOS/YARIS, YARIS **TOYOTA (FAW)** LAND CRUISER 200
Height [mm]: 29, Length [mm]: 215, Width [mm]: 193			

Original equipment numbers and pictures in this catalogue are used for reference purposes only.

ERA S.r.l. Via F. Santi, 15 - 10024 Moncalieri (TO) Italy - Tel. +39 011.6891511 - Fax +39 011.6472862 - era@eraspares.it - www.eraspares.com

ERA Code	Subgroup	OE / Comparable code	Used on vehicles
J1343000	FILTER, INTERIOR AIR	**BOSCH** 1 987 432 162 **MAZDA** BC5D-61-J6X	**MAZDA** 323 C, 323 F, 323 P, 323 S
Height [mm]: 24, Length [mm]: 199, Width [mm]: 74			
J1343001	FILTER, INTERIOR AIR	**BOSCH** 1 987 432 117 **MAZDA** CB11-61-J6X, GE7B-61J6X-A **VALEO** 715599	**MAZDA** 323 F, 323 P, 323 S, 626, PREMACY
Height [mm]: 53,5, Length [mm]: 225, Width [mm]: 191			
J1343002	FILTER, INTERIOR AIR	**MAZDA** 1E00-61-J6X **VALEO** 698201, 708201	**FORD** FIESTA, KA, KA Van, PUMA, STREET KA **MAZDA** 121
Height [mm]: 39, Length [mm]: 338, Width [mm]: 146			
J1343003	FILTER, INTERIOR AIR	**MAZDA** DC20-61-J6X, DC45-61-J6X	**MAZDA** DEMIO
Height [mm]: 29, Length [mm]: 212, Width [mm]: 169			
J1343004	FILTER, INTERIOR AIR	**MAZDA** DC21-61-J6X **VALEO** 715576	**MAZDA** DEMIO
Height [mm]: 18, Length [mm]: 170, Width [mm]: 100			
J1343005	FILTER, INTERIOR AIR	**BOSCH** 1 987 432 001 **MAZDA** CB12-61-J6X, GE6T-61-J6X **VALEO** 698890, 698891	**MAZDA** 323 F, 323 P, 323 S, 626, PREMACY
Height [mm]: 22, Length [mm]: 205, Width [mm]: 109			

Original equipment numbers and pictures in this catalogue are used for reference purposes only.

ERA S.r.l. Via F. Santi, 15 - 10024 Moncalieri (TO) Italy - Tel. +39 011.6891511 - Fax +39 011.6472862 - era@eraspares.it - www.eraspares.com

ERA Code	Subgroup	OE / Comparable code	Used on vehicles
J1343006	FILTER, INTERIOR AIR	**MAZDA** D269-61-J6X, DC35-61-J6X	**MAZDA** DEMIO
			
Height [mm]: 21, Length [mm]: 225, Width [mm]: 101			
J1343009	FILTER, INTERIOR AIR	**MAZDA** LD23-61P11-A, LDY3-61-J6X	**MAZDA** MPV
			
Height [mm]: 23, Length [mm]: 230, Width [mm]: 110			
J1343010	FILTER, INTERIOR AIR	**BOSCH** 1 987 432 216 **MAZDA** DD10-61-P11, GJ6A-61-P11, GJ6A-61P11-A **VALEO** 698693, 698870, 708693	**MAZDA** 2, 6, CX-7
			
Height [mm]: 25, Length [mm]: 210, Width [mm]: 195			
J1343012	FILTER, INTERIOR AIR	**MAZDA** LDY4-61-J6X **VALEO** 715574	**MAZDA** RX-8
			
Height [mm]: 22, Length [mm]: 228, Width [mm]: 103			
J1343014	FILTER, INTERIOR AIR	**MAZDA** TA05-61-J6X	**MAZDA** XEDOS 6, XEDOS 9
			
Height [mm]: 22, Length [mm]: 227, Width [mm]: 126			
J1343015	FILTER, INTERIOR AIR	**MAZDA** EC13-61-14Y, EC13-61J6Q-A, EC13-61J6X-A **VALEO** 698893	**FORD** MAVERICK **MAZDA** TRIBUTE
			
Height [mm]: 28, Length [mm]: 266, Width [mm]: 160			

Original equipment numbers and pictures in this catalogue are used for reference purposes only.

ERA S.r.l. Via F. Santi, 15 - 10024 Moncalieri (TO) Italy - Tel. +39 011.6891511 - Fax +39 011.6472862 - era@eraspares.it - www.eraspares.com

ERA Code	Subgroup	OE / Comparable code	Used on vehicles
J1343017	FILTER, INTERIOR AIR 	**BOSCH** 1 987 432 163 **MAZDA** BP4K-61-J6X, BP8P-61-J6X, C235-61-J6X, C236-61-J6X, CC29-61-J6X, CC64-61-J6X **VALEO** 698892	**MAZDA** 3, 5, PREMACY
Height [mm]: 21,5, Length [mm]: 236, Width [mm]: 94			
J1344000	FILTER, INTERIOR AIR 	**BOSCH** 1 987 432 167 **HONDA** 08R79-S2H-600, 80291-S2H-505, 80291-S2H-E01 **VALEO** 715594	**HONDA** HR-V, LOGO
Height [mm]: 31, Length [mm]: 180, Width [mm]: 94			
J1344001	FILTER, INTERIOR AIR 	**BOSCH** 1 987 431 055 **HONDA** 79370-S1A-G01 **VALEO** 715573	**HONDA** ACCORD
Height [mm]: 20, Length [mm]: 289, Width [mm]: 222			
J1344003	FILTER, INTERIOR AIR 	**BOSCH** 1 987 432 053 **HONDA** 80290-ST3-E01, 80291-ST3-505, 80291-ST3-515, 80291-ST3-E01 **ROVER** JKR 100080 **VALEO** 698869	**HONDA** CIVIC, CR-V, INSIGHT **ROVER** 400
Height [mm]: 32, Length [mm]: 228, Width [mm]: 203			
J1344004	FILTER, INTERIOR AIR 	**BOSCH** 1 987 432 026 **HONDA** 08R79-ST3-600, 79831-S04-003, 79831-ST3-E01 **VALEO** 698196, 698869, 708196	**HONDA** CIVIC **MG** MG ZS **ROVER** 200, 400, 45, COUPE
Height [mm]: 30, Length [mm]: 213, Width [mm]: 211			
J1344007	FILTER, INTERIOR AIR 	**BOSCH** 1 987 432 115 **HONDA** 08R79-SAA-600, 80291-SAA-505HE, 80291-SAA-E01, 80292-SAA-E01 **VALEO** 698886	**HONDA** CITY, JAZZ
Height [mm]: 30, Length [mm]: 179, Width [mm]: 184			

ERA S.r.l. Via F. Santi, 15 - 10024 Moncalieri (TO) Italy - Tel. +39 011.6891511 - Fax +39 011.6472862 - era@eraspares.it - www.eraspares.com

ERA Code	Subgroup	OE / Comparable code	Used on vehicles
J1344008	FILTER, INTERIOR AIR 	**BOSCH** 1 987 432 220 **HONDA** 80292-S7A-003	**HONDA** STREAM
Height [mm]: 30, Length [mm]: 225, Width [mm]: 112			
J1344009	FILTER, INTERIOR AIR 	**HONDA** 80291-S84-A01 **VALEO** 715593	**HONDA** ACCORD
Height [mm]: 30, Length [mm]: 290, Width [mm]: 95			
J1344010	FILTER, INTERIOR AIR 	**BOSCH** 1 987 432 157 **HONDA** 80290-SDA-A01, 80290-SEC-A01, 80291-SEP-H01, 80292-SDA-A01, 80292-SDC-505HE, 80292-SDC-A01, 80292-SDG-W01, 80292-SWA-003, 80292-SWA-A01, 80292-SWW-G01, 80292-T1GA-G011-M1, 80292-T1G-G01, 80292-TV1-E01 **VALEO** 698868	**HONDA** ACCORD, CIVIC, CR-V, LEGEND, NSX, PILOT
Height [mm]: 30, Length [mm]: 225, Width [mm]: 235			
J1344012	FILTER, INTERIOR AIR 	**BOSCH** 1 987 432 074 **HONDA** 08R79-S5A-600, 80292-S5A-003, 80292-S5D-A01, 80292-S6D-G01, 80292-SCA-E11, 80292-SCA-G01 **VALEO** 698735, 708735	**HONDA** CIVIC, CR-V, FR-V, STREAM
Height [mm]: 29, Length [mm]: 225, Width [mm]: 112			
J1344013	FILTER, INTERIOR AIR 	**BOSCH** 1 987 432 203 **HONDA** 80292-SMG-E01 **VALEO** 715540	**HONDA** CIVIC
Height [mm]: 30, Length [mm]: 240, Width [mm]: 197			
J1344014	FILTER, INTERIOR AIR 	**HONDA** 08R79-SEA-000A, 80292-SEA-003, 80929-SEA-003	**HONDA** ACCORD, CIVIC, CR-V, LEGEND, NSX, PILOT
Height [mm]: 30, Length [mm]: 235, Width [mm]: 225			

Original equipment numbers and pictures in this catalogue are used for reference purposes only.

ERA S.r.l. Via F. Santi, 15 - 10024 Moncalieri (TO) Italy - Tel. +39 011.6891511 - Fax +39 011.6472862 - era@eraspares.it - www.eraspares.com

ERA Code	Subgroup	OE / Comparable code	Used on vehicles
J1345001	FILTER, INTERIOR AIR 	**BOSCH** 1 987 432 173 **MITSUBISHI** MZ311917, XZ311917 **VALEO** 715543, 715545, 715548	**MITSUBISHI** CARISMA, COLT, L 200, L 200 / TRITON, LANCER, PAJERO SPORT, PAJERO SPORT VAN, SPACE STAR
Height [mm]: 25, Length [mm]: 229, Width [mm]: 102			
J1345002	FILTER, INTERIOR AIR 	**MITSUBISHI** MR360889, MZ360031, MZ600138, XR360889 **VALEO** 715547	**MITSUBISHI** SPACE RUNNER, SPACE WAGON
Height [mm]: 25, Length [mm]: 216, Width [mm]: 158			
J1345003	FILTER, INTERIOR AIR 	**BOSCH** 1 987 432 207 **MITSUBISHI** MR315876, XR315876 **VALEO** 715528	**MITSUBISHI** ECLIPSE, FTO, GALANT
Height [mm]: 57, Length [mm]: 289, Width [mm]: 192			
J1345006	FILTER, INTERIOR AIR 	**BOSCH** 1 987 432 498 **MITSUBISHI** 7803A028, MR500058 **VALEO** 715509	**MITSUBISHI** PAJERO, PAJERO CLASSIC, PAJERO SPORT
Length [mm]: 215			
J1345007	FILTER, INTERIOR AIR 	**MITSUBISHI** MR315172 **VALEO** 715545	**MITSUBISHI** PAJERO, PAJERO PININ, PAJERO SPORT
Height [mm]: 37, Length [mm]: 200, Width [mm]: 100			
J1345008	FILTER, INTERIOR AIR 	**BOSCH** 1 987 432 117 **MITSUBISHI** MR398288, MZ690361 **VALEO** 715546	**MITSUBISHI** GRANDIS, L 200 / TRITON, LANCER, OUTLANDER, PAJERO SPORT
Height [mm]: 31, Length [mm]: 223, Width [mm]: 218			

Original equipment numbers and pictures in this catalogue are used for reference purposes only.

ERA S.r.l. Via F. Santi, 15 - 10024 Moncalieri (TO) Italy - Tel. +39 011.6891511 - Fax +39 011.6472862 - era@eraspares.it - www.eraspares.com

ERA Code	Subgroup	OE / Comparable code	Used on vehicles
J1345009	FILTER, INTERIOR AIR	**BOSCH** 1 987 432 434 **MITSUBISHI** MR958016, MR958017 **VALEO** 698802	**MITSUBISHI** COLT, COLT CZC
Height [mm]: 40, Length [mm]: 170, Width [mm]: 202			
J1346000	FILTER, INTERIOR AIR	**DAIHATSU** 99906-350M2, 99906-350M2-038, 99906-85038, 99906-850M2, 99906-850M2-038	**DAIHATSU** CHARADE, CUORE, EXTOL, GRAN MOVE, MATERIA, MOVE, SIRION, TREVIS
Height [mm]: 20, Length [mm]: 155, Width [mm]: 157			
J1347000	FILTER, INTERIOR AIR	**SUBARU** 72880-FE000, G3210-FE000 **VALEO** 715551	**SUBARU** IMPREZA
Height [mm]: 30, Length [mm]: 209, Width [mm]: 186			
J1347001	FILTER, INTERIOR AIR	**SUBARU** 72880-AE080, G3210-AE000 **VALEO** 715563	**SUBARU** LEGACY, OUTBACK
Height [mm]: 18, Length [mm]: 202, Width [mm]: 100			
J1347003	FILTER, INTERIOR AIR	**BOSCH** 1 987 432 218 **SUBARU** G3210-FC000, GE210-FC000 **VALEO** 715626	**SUBARU** IMPREZA
Height [mm]: 20, Length [mm]: 220, Width [mm]: 154			
J1348000	FILTER, INTERIOR AIR	**BOSCH** 1 987 432 156 **SUZUKI** 95861-65D00, 95861-67D00	**SUZUKI** GRAND VITARA, JIMNY, VITARA
Height [mm]: 17, Length [mm]: 221, Width [mm]: 110			

Original equipment numbers and pictures in this catalogue are used for reference purposes only.

ERA S.r.l. Via F. Santi, 15 - 10024 Moncalieri (TO) Italy - Tel. +39 011.6891511 - Fax +39 011.6472862 - era@eraspares.it - www.eraspares.com

ERA Code	Subgroup	OE / Comparable code	Used on vehicles
J1348001	FILTER, INTERIOR AIR	**BOSCH** 1 987 432 066 **SUZUKI** 95860-78F00, 95860-78F10, 95860-78F10-A00, 95860-78F10-B00, 99000-990N0-F30, 99000-990N0-F40 **VALEO** 698773	**SUBARU** JUSTY **SUZUKI** IGNIS, WAGON R, WAGON R+
Height [mm]: 19, Length [mm]: 232, Width [mm]: 191			
J1348002	FILTER, INTERIOR AIR	**BOSCH** 1 987 432 172 **SUZUKI** 95861-54G00	**SUZUKI** LIANA
Height [mm]: 34, Length [mm]: 211, Width [mm]: 226			
J1348003	FILTER, INTERIOR AIR	**BOSCH** 1 987 432 221 **SUZUKI** 95861-54J00	**SUZUKI** GRAND VITARA
Height [mm]: 30, Length [mm]: 198, Width [mm]: 258			
J1348004	FILTER, INTERIOR AIR	**BOSCH** 1 987 432 392 **SUZUKI** 95860-62J00, 95860-63J10	**DAIHATSU** CUORE, TERIOS **FIAT** SEDICI **SUZUKI** SWIFT, SX4
Height [mm]: 30, Length [mm]: 178, Width [mm]: 185			
J1348006	FILTER, INTERIOR AIR	**BOSCH** 1 987 432 236 **SUZUKI** 95861-64J00, 95861-64J01 **VALEO** 715564, 715609	**SUZUKI** GRAND VITARA
Height [mm]: 22, Length [mm]: 195, Width [mm]: 270			
N1310307	OIL FILTER	**HYUNDAI** 26320-2F000	**HYUNDAI** GRAND SANTA FÉ, ix35, SANTA FÉ, TUCSON **KIA** CARNIVAL / GRAND CARNIVAL, SORENTO, SPORTAGE, STINGER
Height [mm]: 131, Inner diameter [mm]: 20, Outer diameter [mm]: 65			

Original equipment numbers and pictures in this catalogue are used for reference purposes only.

ERA S.r.l. Via F. Santi, 15 - 10024 Moncalieri (TO) Italy - Tel. +39 011.6891511 - Fax +39 011.6472862 - era@eraspares.it - www.eraspares.com

ERA Code	Subgroup	OE / Comparable code	Used on vehicles
N1310402	OIL FILTER	**SSANGYONG** 671 180 30 09	**SSANGYONG** ACTYON SPORTS, KORANDO, REXTON W, RODIUS, STAVIC
Height [mm]: 125, Inner diameter [mm]: 15, Outer diameter [mm]: 62			
N1310403	OIL FILTER	**BOSCH** 1 457 429 278 **SSANGYONG** 606 180 00 09, 661 180 32 09, 661 180 33 09, 661 184 33 25	**DAEWOO** REXTON **MERCEDES-BENZ** C-CLASS, E-CLASS, G-CLASS, S-CLASS, SPRINTER, SPRINTER 2-t, SPRINTER 3-t, V-CLASS, VARIO, VITO **SSANGYONG** ISTANA, MUSSO, REXTON
Height [mm]: 174, Inner diameter [mm]: 34, Outer diameter [mm]: 83			
N1310404	OIL FILTER	**BOSCH** 1 457 429 278 **SSANGYONG** 661 180 30 09, 661 180 34 09	**DAEWOO** KORANDO **MERCEDES-BENZ** 190, C-CLASS, E-CLASS, G-CLASS, KOMBI, S-CLASS, SALOON, T1, T1/TN, T2/LN1 **SSANGYONG** KORANDO, MUSSO, MUSSO SPORTS
Height [mm]: 168, Inner diameter [mm]: 19, Outer diameter [mm]: 83			
N1310405	OIL FILTER	**SSANGYONG** 673 180 30 09	**SSANGYONG** TIVOLI, XLV
Height [mm]: 122, Inner diameter [mm]: 26, Outer diameter [mm]: 62			
N1310507	OIL FILTER	**HYUNDAI** 26310-27420	**HYUNDAI** SANTA FÉ, SONATA **KIA** SPORTAGE
Height [mm]: 145, Outer diameter [mm]: 85			
N1310508	OIL FILTER	**HYUNDAI** 26300-3C701, 26300-3CKB0, 26310-2A510, 26310-2A520, 26310-2A610, 26320-2A500, 26320-3C30A, 26320-3C700, 26320-3F100, 26330-3C300	**HYUNDAI** ACCENT, ELANTRA, EQUUS / CENTENNIAL, GENESIS, GRANDEUR, i20, i20 ACTIVE, i30, i40, ix20, ix35, ix55, MATRIX, TUCSON **KIA** BORREGO, CARENS, CEE"D, OPTIMA, PRO CEE"D, PRO CEE´D, QUORIS, RIO, SORENTO, SOUL, SPORTAGE, STONIC, VENGA
Height [mm]: 104, Inner diameter [mm]: 17, Outer diameter [mm]: 65			

Original equipment numbers and pictures in this catalogue are used for reference purposes only.

ERA S.r.l. Via F. Santi, 15 - 10024 Moncalieri (TO) Italy - Tel. +39 011.6891511 - Fax +39 011.6472862 - era@eraspares.it - www.eraspares.com

ERA Code	Subgroup	OE / Comparable code	Used on vehicles
N1310509	OIL FILTER 	**HYUNDAI** 26320-3A000	**HYUNDAI** ix55
Height [mm]: 184, Inner diameter [mm]: 32, Outer diameter [mm]: 64			
N1310510	OIL FILTER 	**BOSCH** 451103316 **HYUNDAI** 26300-35501, 26300-35502, 26300-35503, 26300-35504, 26300-35530, 26300-35531	**HYUNDAI** ACCENT, ELANTRA, EQUUS / CENTENNIAL, GALLOPER, GENESIS, GETZ, GRANDEUR, H-1, i20, i30, i40, IONIQ, ix20, ix35, ix55, SANTA FÉ, SONATA, TIBURON, TUCSON, VELOSTER, XG **KIA** CARENS, CARNIVAL, CEE"D, CERATO, CERATO KOUP, MAGENTIS, NIRO, OPTIMA, PRO CEE´D, RETONA, RIO, SORENTO, SOUL, SPORTAGE, STINGER, VENGA **MITSUBISHI** GALLOPER **SUBARU** LEGACY
Height [mm]: 74, Outer diameter [mm]: 80, Thread Size: M20x1.5			
N1310906	OIL FILTER 	**BOSCH** F 026 407 016 **CHEVROLET** 12 579 143, 12 580 254, 55 560 748, 5650359, 93 185 674, 93 190 129	**ALFA ROMEO** 159 **CHEVROLET** AVEO, CRUZE, ORLANDO, TRAX **FIAT** CROMA **OPEL** ADAM, AGILA, ASTRA, ASTRA H, ASTRA J, CASCADA, COMBO, CORSA, INSIGNIA, MERIVA, MOKKA / MOKKA X, SIGNUM, TIGRA, VECTRA, ZAFIRA, ZAFIRA TOURER **SAAB** 9-5 **SUZUKI** WAGON R
Height [mm]: 106, Inner diameter [mm]: 24, Outer diameter [mm]: 57			
N1310907	OIL FILTER 	**BOSCH** F 026 407 130 **CHEVROLET** 25 181 616, 96 475 855	**CHEVROLET** AVEO, SPARK
Height [mm]: 70, Outer diameter [mm]: 68			
N1310908	OIL FILTER 	**CHEVROLET** 4818038, 93 745 801	**CHEVROLET** CAPTIVA, CRUZE, ORLANDO
Height [mm]: 125, Inner diameter [mm]: 18, Outer diameter [mm]: 66			
N1310909	OIL FILTER 	**BOSCH** F 026 407 016 **CHEVROLET** 12 605 566, 21 018 801, 22 685 727, 24 460 713, 5650337, 650315, 90 537 280, 9194746, 93 171 212, 93 175 492, 93 175 493	**ALFA ROMEO** 159, BRERA, SPIDER **CHEVROLET** ALERO, CAPTIVA, HHR, MALIBU **FIAT** CROMA **OPEL** ANTARA, ASTRA, GT, INSIGNIA, SIGNUM, SPEEDSTER, VECTRA, ZAFIRA **SAAB** 9-3, 9-3X, 9-5
Height [mm]: 89, Inner diameter [mm]: 33, Outer diameter [mm]: 61			

Original equipment numbers and pictures in this catalogue are used for reference purposes only.

ERA S.r.l. Via F. Santi, 15 - 10024 Moncalieri (TO) Italy - Tel. +39 011.6891511 - Fax +39 011.6472862 - era@eraspares.it - www.eraspares.com

ERA Code	Subgroup	OE / Comparable code	Used on vehicles
N1310910	OIL FILTER 	**BOSCH** F 026 407 087 **CHEVROLET** 55 565 960, 55 577 033, 93 191 747 **OPEL** 650017, 650061	**CHEVROLET** MALIBU **OPEL** ASTRA, CASCADA, INSIGNIA, ZAFIRA TOURER **SAAB** 9-5
Height [mm]: 105, Inner diameter [mm]: 34, Outer diameter [mm]: 66			
N1310911	OIL FILTER 	**BOSCH** F 026 407 073 **CHEVROLET** 98 018 448 **OPEL** 56 50 375	**CHEVROLET** CRUZE, TRAX **OPEL** ASTRA, ASTRA H, ASTRA J, CORSA, MERIVA, MOKKA / MOKKA X, ZAFIRA
Height [mm]: 92, Inner diameter [mm]: 31, Outer diameter [mm]: 71			
N1310912	OIL FILTER 	**CHEVROLET** 55 570 263, 55 589 295, EC55589295	**CHEVROLET** AVEO
Height [mm]: 131, Inner diameter [mm]: 9, Outer diameter [mm]: 44			
N1311037	OIL FILTER 	**BOSCH** F 026 407 014 **NISSAN** 15209-00Q0A	**NISSAN** INTERSTAR, PRIMASTAR, QASHQAI / QASHQAI +2, X-TRAIL **OPEL** MOVANO, VIVARO **RENAULT** ESPACE, GRAND SCÉNIC, KOLEOS, LAGUNA, LATITUDE, MASTER, MEGANE, MEGANE CC, SCÉNIC, TRAFIC II, VEL SATIS
Height [mm]: 112, Inner diameter [mm]: 24, Outer diameter [mm]: 58			
N1311038	OIL FILTER 	**NISSAN** 15208-00Q0M, 15208-00Q0N **SUZUKI** 16510-80KA1	**INFINITI** EX, FX, M, QX50, QX70 **NISSAN** NP300 NAVARA, PATHFINDER **SUZUKI** GRAND VITARA
Height [mm]: 87, Outer diameter [mm]: 86			
N1311039	OIL FILTER 	**BOSCH** F 026 407 125 **GENERAL MOTORS** 93 168 068 **NISSAN** 15208-00Q1G, 15209-00Q0D, 15209-00Q0G, 15209-00Q0H **OPEL** 44 20 403 **RENAULT** 77 01 070 114, 77 01 478 538	**NISSAN** NAVARA, NP300 NAVARA, NV300, NV400, QASHQAI, QASHQAI / QASHQAI +2, X-TRAIL
Height [mm]: 112, Inner diameter [mm]: 17, Outer diameter [mm]: 57			

Original equipment numbers and pictures in this catalogue are used for reference purposes only.

ERA S.r.l. Via F. Santi, 15 - 10024 Moncalieri (TO) Italy - Tel. +39 011.6891511 - Fax +39 011.6472862 - era@eraspares.it - www.eraspares.com

ERA Code	Subgroup	OE / Comparable code	Used on vehicles
N1311040	OIL FILTER 	**BOSCH** F 026 407 112 **CHRYSLER** 68091 826AA, 68091 827AA **MERCEDES-BENZ** 112 184 04 25, 651 180 00 09, 651 180 01 09, 651 180 03 09, 651 184 00 25, A 112 184 04 25, A 651 180 00 09, A 651 180 01 09, A 651 180 03 09, A 651 184 00 25 **NISSAN** 15209-HG00A	**INFINITI** Q30, Q50, Q70, QX30 **MERCEDES-BENZ** A-CLASS, B-CLASS, C-CLASS, CLA, CLS, E-CLASS, GLA-CLASS, GLK-CLASS, M-CLASS, S-CLASS, SLK, SPRINTER, V-CLASS, VIANO, VITO, VITO / MIXTO
Height [mm]: 115, Inner diameter [mm]: 31, Outer diameter [mm]: 65			
N1311041	OIL FILTER 	**MERCEDES-BENZ** 607 184 02 25, A 607 184 02 25 **NISSAN** 15208-00Q1D **RENAULT** 15 20 895 99R	**INFINITI** Q30 **MERCEDES-BENZ** A-CLASS, B-CLASS, CITAN **NISSAN** JUKE, MICRA, NOTE, PULSAR, QASHQAI **RENAULT** CAPTUR, CLIO, MEGANE, SCÉNIC
Height [mm]: 72, Outer diameter [mm]: 76			
N1311042	OIL FILTER 	**MERCEDES-BENZ** 200 180 00 09, A 200 180 00 09 **NISSAN** 15208-00Q1E, 15209-00Q0F **RENAULT** 15 20 950 84R	**NISSAN** JUKE, MICRA, PULSAR, QASHQAI
Height [mm]: 63, Inner diameter [mm]: 18, Outer diameter [mm]: 91			
N1311043	OIL FILTER 	**MERCEDES-BENZ** 270 180 00 09, 270 180 01 09, 270 184 00 25, 270 184 01 25, A 270 180 00 09, A 270 180 01 09, A 270 184 00 25, A 270 184 01 25 **NISSAN** 15208-HG00D	**INFINITI** Q30, Q50, Q60 **MERCEDES-BENZ** CLA, E-CLASS, GLA-CLASS, GLK-CLASS
Height [mm]: 86, Inner diameter [mm]: 29, Outer diameter [mm]: 71			
N1312025	OIL FILTER 	**BOSCH** F 026 407 091 **TOYOTA** 04152-37010, 04152-YZZA6	**LEXUS** CT **TOYOTA** AURIS, AURIS TOURING SPORTS, AVENSIS, C-HR, COROLLA, PRIUS, PRIUS PHV, PRIUS PLUS, RAV 4, URBAN CRUISER, VERSO, YARIS
Height [mm]: 57, Inner diameter [mm]: 27, Outer diameter [mm]: 60			
N1312026	OIL FILTER 	**TOYOTA** 04152-38020, 04152-51010	**LEXUS** GS, IS, LX, RC **TOYOTA** LAND CRUISER, LAND CRUISER 200, TUNDRA
Height [mm]: 118, Inner diameter [mm]: 12, Outer diameter [mm]: 70			

Original equipment numbers and pictures in this catalogue are used for reference purposes only.

ERA S.r.l. Via F. Santi, 15 - 10024 Moncalieri (TO) Italy - Tel. +39 011.6891511 - Fax +39 011.6472862 - era@eraspares.it - www.eraspares.com

ERA Code	Subgroup	OE / Comparable code	Used on vehicles
N1312027	OIL FILTER 	**BOSCH** F 026 407 093 **TOYOTA** 04152-31090, 04152-31110, 04152-YZZA1, 04152-YZZA8	**LEXUS** ES, GS, IS, NX, RC, RX **SUBARU** TREZIA **TOYOTA** ALPHARD / VELLFIRE, AURION, AURIS, AURIS TOURING SPORTS, AURIS VAN, AVALON, CAMRY, COROLLA, HARRIER, HIGHLANDER / KLUGER, IQ, RAV 4, SIENNA, URBAN CRUISER, VERSO S, YARIS
Height [mm]: 68, Inner diameter [mm]: 28, Outer diameter [mm]: 70			
N1312028	OIL FILTER 	**TOYOTA** 15613-89104, S1560-71733	**TOYOTA** DYNA 400
Height [mm]: 200, Outer diameter [mm]: 110			
N1313031	OIL FILTER 	**FORD** 1720612, BB3Q-6744B-A **MAZDA** U2Y0-14-302	**FORD** RANGER
Height [mm]: 66, Inner diameter [mm]: 28, Outer diameter [mm]: 65			
N1313032	OIL FILTER 	**MAZDA** SH01-13302-A, SH01-14-302, SHY1-14-302	**MAZDA** 2, 3, 6, CX-3, CX-5, MX-5
Height [mm]: 92, Outer diameter [mm]: 76			
N1313033	OIL FILTER 	**MAZDA** WEY0-14-302, WLY4-14-302	**FORD** RANGER **MAZDA** BT-50
Height [mm]: 100, Outer diameter [mm]: 74			
N1313034	OIL FILTER 	**MAZDA** C601-14-302, C601-143X2-A	**CHRYSLER** PT CRUISER **FORD** COUGAR, ESCORT, ESCORT CLASSIC, FIESTA, FOCUS, GALAXY, KA, KA Van, MONDEO, ORION, PUMA, SCORPIO, STREET KA, TOURNEO CONNECT, TRANSIT, TRANSIT CONNECT, TRANSIT TOURNEO **MAZDA** 2
Height [mm]: 120, Outer diameter [mm]: 76			

Original equipment numbers and pictures in this catalogue are used for reference purposes only.

ERA S.r.l. Via F. Santi, 15 - 10024 Moncalieri (TO) Italy - Tel. +39 011.6891511 - Fax +39 011.6472862 - era@eraspares.it - www.eraspares.com

ERA Code	Subgroup	OE / Comparable code	Used on vehicles
N1313035	OIL FILTER	**MAZDA** PE01-14-302, PE01-14302-A, PE01-14302-A9A	**MAZDA** 2, 3, 6, CX-3, CX-5, MX-5, MX-5 RF
			
Height [mm]: 65, Outer diameter [mm]: 68			
N1314018	OIL FILTER	**BOSCH** F 026 407 068 **HONDA** 15430-RSR-E01	**HONDA** ACCORD, CIVIC, CR-V, NSX
			
Height [mm]: 95, Inner diameter [mm]: 31, Outer diameter [mm]: 65			
N1314019	OIL FILTER	**HONDA** 15400-RZ0-G01	**HONDA** CIVIC, CR-V, HR-V
			
Height [mm]: 64, Outer diameter [mm]: 76			
N1315030	OIL FILTER	**BOSCH** 1 457 429 249 **MITSUBISHI** MN982324, MN982380 **TOYOTA** SU001-A0178	**CITROËN** BERLINGO, BERLINGO / BERLINGO FIRST, C-CROSSER, C-CROSSER ENTERPRISE, C-ELYSEE, C2, C3, C3 Picasso, C4, C4 Grand Picasso, C4 Picasso, C5, C6, C8, DS3, DS4, DS5, JUMPER, JUMPY, NEMO, XSARA, XSARA PICASSO **FIAT** DUCATO, FIORINO, QUBO, SCUDO, ULYSSE **FORD** C-MAX, FOCUS, FOCUS C-MAX, GALAXY, GRAND C-MAX, KUGA, MONDEO, S-MAX, TOURNEO CUSTOM, TRANSIT, TRANSIT CUSTOM, TRANSIT TOURNEO **JAGUAR** XF **LANCIA** PHEDRA **MITSUBISHI** OUTLANDER **PEUGEOT** 1007, 2008, 206, 206+, 207, 207 CC, 207 SW, 208, 3008, 301, 307, 308, 308 CC, 308 SW, 4007, 407, 5008, 508, 508 SW, 607, 807, BIPPER, BIPPER Tepee, BOXER, EXPERT, EXPERT Tepee, PARTNER, PARTNER Tepee, RCZ **TOYOTA** PROACE **VOLVO** C30, C70, S40, S80, V50, V70
			
Height [mm]: 70, Inner diameter [mm]: 24, Outer diameter [mm]: 65			
N1315031	OIL FILTER	**BOSCH** F 026 407 089 **MERCEDES-BENZ** 132 180 00 10, A 132 180 00 10 **MITSUBISHI** 1230A040	**MITSUBISHI** i, PAJERO MINI
			
Height [mm]: 50, Outer diameter [mm]: 68			

ERA S.r.l. Via F. Santi, 15 - 10024 Moncalieri (TO) Italy - Tel. +39 011.6891511 - Fax +39 011.6472862 - era@eraspares.it - www.eraspares.com

ERA Code	Subgroup	OE / Comparable code	Used on vehicles
N1315032	OIL FILTER	**BOSCH** F 026 407 083 **MITSUBISHI** MK666096, MK667378	
Height [mm]: 141, Outer diameter [mm]: 93			
N1317009	OIL FILTER	**SUBARU** 15208-AA130, 15208-AA160 **TOYOTA** SU003-00311	**SUBARU** BRZ, FORESTER, IMPREZA, LEGACY, OUTBACK, XV **TOYOTA** GT 86
Height [mm]: 85, Outer diameter [mm]: 68			
N1317010	OIL FILTER	**BOSCH** F 026 407 104 **SUBARU** 15208-AA110	**SUBARU** FORESTER, IMPREZA, LEGACY, OUTBACK, XV
Height [mm]: 100, Outer diameter [mm]: 80			
N1318014	OIL FILTER	**BOSCH** F 026 407 067 **SUZUKI** 16510-N86J00, 16511-85E10	**ALFA ROMEO** MITO **FIAT** 500, 500 C, DOBLO, FIORINO, GRANDE PUNTO, IDEA, LINEA, PANDA, PUNTO, PUNTO EVO, QUBO, SIENA, STRADA **FORD** KA **LANCIA** MUSA, YPSILON **OPEL** AGILA, ASTRA, ASTRA H, COMBO, CORSA, MERIVA, TIGRA **SUZUKI** IGNIS, SPLASH, SWIFT, WAGON R+
Height [mm]: 101, Inner diameter [mm]: 14, Outer diameter [mm]: 67			
N1318015	OIL FILTER	**BOSCH** 1 457 429 248 **SUZUKI** 16510-79J50	**ALFA ROMEO** 159 **FIAT** CROMA, GRANDE PUNTO, SEDICI **OPEL** ASTRA, SIGNUM, VECTRA, ZAFIRA **SAAB** 9-3, 9-5 **SUZUKI** SX4
Height [mm]: 76, Inner diameter [mm]: 30, Outer diameter [mm]: 65			
N1318016	OIL FILTER	**BOSCH** 986452058 **NISSAN** 15208-4A00A **SUZUKI** 16510-M68K00 **TOYOTA** 08922-02005, 90915-10003, 90915-TA001, 90915-YZZA2, 90915-YZZC3, 90915-YZZC7, 90915-YZZJ1	**NISSAN** PIXO **SUZUKI** ALTO, SPLASH **TOYOTA** AURIS, AURIS TOURING SPORTS, AYGO, C-HR, PRIUS, RAV 4, YARIS
Height [mm]: 71, Outer diameter [mm]: 65			

Original equipment numbers and pictures in this catalogue are used for reference purposes only.

ERA S.r.l. Via F. Santi, 15 - 10024 Moncalieri (TO) Italy - Tel. +39 011.6891511 - Fax +39 011.6472862 - era@eraspares.it - www.eraspares.com

ERA Code	Subgroup	OE / Comparable code	Used on vehicles
N1318017	OIL FILTER 	**BOSCH** 451103276 **SUZUKI** 16510-61A30, 16510-61A31	**SUBARU** JUSTY **SUZUKI** BALENO, GRAND VITARA, IGNIS, JIMNY, KIZASHI, LIANA, SWIFT, SX4, SX4 S-Cross, VITARA, WAGON R+
Height [mm]: 85, Outer diameter [mm]: 68			
N1318018	OIL FILTER 	**BOSCH** 986452015 **CHEVROLET** 89 017 524, 89 017 525 **OPEL** 06 50 107 **SUZUKI** 16510-78J01	**CHEVROLET** CAPTIVA **SUZUKI** GRAND VITARA
Height [mm]: 85, Outer diameter [mm]: 76			
N1318019	OIL FILTER 	**BOSCH** F 026 407 015 **CHEVROLET** 90 530 260 **SUZUKI** 16510-84E00	**OPEL** AGILA, ASTRA, COMBO, CORSA, MERIVA, TIGRA **SUZUKI** WAGON R, WAGON R+
Height [mm]: 86, Inner diameter [mm]: 30, Outer diameter [mm]: 62			
N1318020	OIL FILTER 	**BOSCH** F 026 407 096 **CHEVROLET** 93 167 122, 93 195 463, 93 195 862 **SUZUKI** 16510-68L10, 16510-79J60, 16510-79J60000, 16510-M68L10	**ALFA ROMEO** 159, BRERA, GIULIETTA, MITO, SPIDER **CHEVROLET** AVEO **CHRYSLER** DELTA, YPSILON **CITROËN** NEMO **FIAT** 500, 500 C, 500L, BRAVO, CROMA, DOBLO, FIORINO, GRANDE PUNTO, IDEA, LINEA, PANDA, PUNTO, PUNTO EVO, QUBO, SEDICI, STRADA **FORD** KA **LANCIA** DELTA, MUSA, YPSILON **OPEL** ASTRA, ASTRA J, COMBO, CORSA, MERIVA **PEUGEOT** BIPPER, BIPPER Tepee **SAAB** 9-3, 9-3X **SUZUKI** SWIFT, SX4
Height [mm]: 104, Inner diameter [mm]: 18, Outer diameter [mm]: 66			
N1318021	OIL FILTER 	**BOSCH** F 026 407 108 **CHRYSLER** 68103 969AA **FIAT** 55223416, 71754237, K68103969AA **GENERAL MOTORS** 95 51 489 **OPEL** 650111 **SUZUKI** 16510-62M00, 16510-62M00-000	**ALFA ROMEO** GIULIETTA **FIAT** 500L, 500X, FREEMONT, TIPO **JEEP** CHEROKEE, RENEGADE **OPEL** COMBO **SUZUKI** SX4 S-Cross, VITARA
Height [mm]: 100, Inner diameter [mm]: 26, Outer diameter [mm]: 72			

Original equipment numbers and pictures in this catalogue are used for reference purposes only.

ERA S.r.l. Via F. Santi, 15 - 10024 Moncalieri (TO) Italy - Tel. +39 011.6891511 - Fax +39 011.6472862 - era@eraspares.it - www.eraspares.com

ERA Code	Subgroup	OE / Comparable code	Used on vehicles
N1318022	OIL FILTER	**SUZUKI** 16510-84M00, 16510-84M00-N00	**SUZUKI** CELERIO, IGNIS
			
Height [mm]: 51, Outer diameter [mm]: 65			
N1319020	OIL FILTER	**ISUZU** 8-98018-858-0	**ISUZU** ELF
			
Height [mm]: 156, Inner diameter [mm]: 17, Outer diameter [mm]: 68			
N1319021	OIL FILTER	**ISUZU** 8-98165071-0	**ISUZU** D-MAX
			
Height [mm]: 100, Outer diameter [mm]: 80			
N1320324	AIR FILTER	**HYUNDAI** 28113-4D000	**KIA** CARNIVAL, CARNIVAL / GRAND CARNIVAL
			
Height [mm]: 55, Length [mm]: 304, Width [mm]: 160			
N1320325	AIR FILTER	**HYUNDAI** 28113-2G000	**KIA** CARENS, MAGENTIS
			
Height [mm]: 40, Length [mm]: 260, Width [mm]: 200			
N1320326	AIR FILTER	**HYUNDAI** 96438204	**CHEVROLET** LACETTI, NUBIRA
			
Height [mm]: 43, Length [mm]: 290, Width [mm]: 197			

ERA S.r.l. Via F. Santi, 15 - 10024 Moncalieri (TO) Italy - Tel. +39 011.6891511 - Fax +39 011.6472862 - era@eraspares.it - www.eraspares.com

ERA Code	Subgroup	OE / Comparable code	Used on vehicles
N1320327	AIR FILTER	**HYUNDAI** 28113-2P100, 28113-3R200, 28113-3S100	**HYUNDAI** SANTA FÉ **KIA** OPTIMA, SORENTO
Height [mm]: 41, Length [mm]: 278, Width [mm]: 227			
N1320328	AIR FILTER	**HYUNDAI** 28113-2P300	**HYUNDAI** SANTA FÉ **KIA** SORENTO
Height [mm]: 41, Length [mm]: 275, Width [mm]: 197			
N1320329	AIR FILTER	**HYUNDAI** 28113-04000, 28113-1Y100	**HYUNDAI** i10 **KIA** PICANTO
Height [mm]: 34, Length [mm]: 214, Width [mm]: 133			
N1320330	AIR FILTER	**HYUNDAI** 28113-1W000	**KIA** RIO
Height [mm]: 50, Length [mm]: 255, Width [mm]: 145			
N1320332	AIR FILTER	**HYUNDAI** 28113-3M000	**HYUNDAI** EQUUS / CENTENNIAL **KIA** QUORIS
Height [mm]: 44,0, Length [mm]: 295,0, Width [mm]: 223,0			
N1320333	AIR FILTER	**HYUNDAI** 28113-4E500	**KIA** BONGO, K2500
Height [mm]: 249,0, Inner diameter [mm]: 108,0, Outer diameter [mm]: 168,0			

Original equipment numbers and pictures in this catalogue are used for reference purposes only.

ERA S.r.l. Via F. Santi, 15 - 10024 Moncalieri (TO) Italy - Tel. +39 011.6891511 - Fax +39 011.6472862 - era@eraspares.it - www.eraspares.com

ERA Code	Subgroup	OE / Comparable code	Used on vehicles
N1320334	AIR FILTER	**HYUNDAI** 0K6B0-23603, S0K6B-023603	**KIA** BONGO
Height [mm]: 246,0, Inner diameter [mm]: 110,0, Outer diameter [mm]: 177,0			
N1320335	AIR FILTER	**HYUNDAI** 28113-2J000	**KIA** BORREGO
Height [mm]: 30,0, Length [mm]: 294,5, Width [mm]: 210,0			
N1320336	AIR FILTER	**HYUNDAI** 28113-3W500	**KIA** SPORTAGE
Height [mm]: 53,5, Length [mm]: 286,0, Width [mm]: 163,5			
N1320337	AIR FILTER	**HYUNDAI** 28113-3S800	**KIA** OPTIMA
Height [mm]: 41,0, Length [mm]: 273,0, Width [mm]: 201,0			
N1320338	AIR FILTER	**HYUNDAI** 28113-A9200	**KIA** SORENTO
Height [mm]: 44, Length [mm]: 298, Width [mm]: 176			
N1320407	AIR FILTER	**SSANGYONG** 231 133 41 00, 231 133 41 01, 231 403 41 01	**SSANGYONG** KORANDO
Height [mm]: 57, Length [mm]: 220, Width [mm]: 145			

Original equipment numbers and pictures in this catalogue are used for reference purposes only.

ERA S.r.l. Via F. Santi, 15 - 10024 Moncalieri (TO) Italy - Tel. +39 011.6891511 - Fax +39 011.6472862 - era@eraspares.it - www.eraspares.com

ERA Code	Subgroup	OE / Comparable code	Used on vehicles
N1320409	AIR FILTER	**SSANGYONG** 231 503 53 00	**SSANGYONG** TIVOLI, XLV
			
Height [mm]: 37, Length [mm]: 243, Width [mm]: 188			
N1320527	AIR FILTER	**BOSCH** F 026 400 016 **HYUNDAI** 28113-1C500	**HYUNDAI** GETZ
			
Height [mm]: 45, Length [mm]: 255, Width [mm]: 125			
N1320528	AIR FILTER	**HYUNDAI** 28113-3K100	**HYUNDAI** GRANDEUR, SONATA
			
Height [mm]: 49, Length [mm]: 270, Width [mm]: 181			
N1320529	AIR FILTER	**HYUNDAI** 28113-3K200	**HYUNDAI** GRANDEUR
			
Height [mm]: 60, Length [mm]: 235, Width [mm]: 225			
N1320530	AIR FILTER	**BOSCH** F 026 400 127 **HYUNDAI** 28113-0X000	**HYUNDAI** i10
			
Height [mm]: 31, Length [mm]: 235, Width [mm]: 179			
N1320531	AIR FILTER	**HYUNDAI** 28113-4H000	**HYUNDAI** H-1
			
Height [mm]: 45, Length [mm]: 265, Width [mm]: 185			

ERA S.r.l. Via F. Santi, 15 - 10024 Moncalieri (TO) Italy - Tel. +39 011.6891511 - Fax +39 011.6472862 - era@eraspares.it - www.eraspares.com

ERA Code	Subgroup	OE / Comparable code	Used on vehicles
N1320532	AIR FILTER	**BOSCH** F 026 400 137 **HYUNDAI** 28113-1J000, 28113-1P000, 28113-2K000	**HYUNDAI** i20, ix20 **KIA** SOUL, VENGA
			
Height [mm]: 55, Length [mm]: 247, Width [mm]: 130			
N1320533	AIR FILTER	**HYUNDAI** 28113-3J000	**HYUNDAI** ix55
			
Height [mm]: 40, Length [mm]: 272, Width [mm]: 240			
N1320534	AIR FILTER	**BOSCH** F 026 400 128 **HYUNDAI** 28113-0X200	**HYUNDAI** i10
			
Height [mm]: 60, Length [mm]: 294, Width [mm]: 89			
N1320535	AIR FILTER	**BOSCH** F 026 400 228 **HYUNDAI** 28113-2S000	**HYUNDAI** ix35 **KIA** SPORTAGE
			
Height [mm]: 54,5, Length [mm]: 259, Width [mm]: 164			
N1320536	AIR FILTER	**HYUNDAI** 28113-2M000, 28113-2M010	**HYUNDAI** GENESIS
			
Height [mm]: 55, Length [mm]: 267, Width [mm]: 223			
N1320537	AIR FILTER	**HYUNDAI** 28113-1R100	**HYUNDAI** ACCENT, VELOSTER **KIA** RIO, SOUL
			
Height [mm]: 50, Length [mm]: 255, Width [mm]: 145			

Original equipment numbers and pictures in this catalogue are used for reference purposes only.

ERA S.r.l. Via F. Santi, 15 - 10024 Moncalieri (TO) Italy - Tel. +39 011.6891511 - Fax +39 011.6472862 - era@eraspares.it - www.eraspares.com

ERA Code	Subgroup	OE / Comparable code	Used on vehicles
N1320539	AIR FILTER	**HYUNDAI** 28113-0X100	**HYUNDAI** i10
			
Height [mm]: 276, Length [mm]: 294, Width [mm]: 105			
N1320541	AIR FILTER	**HYUNDAI** 28113-A5800	**HYUNDAI** i30 **KIA** CEE"D, PRO CEE´D
			
Height [mm]: 53, Length [mm]: 265, Width [mm]: 145			
N1320542	AIR FILTER	**HYUNDAI** 28113-2W100	**HYUNDAI** SANTA FÉ **KIA** SORENTO
			
Height [mm]: 37, Length [mm]: 300, Width [mm]: 227			
N1320543	AIR FILTER	**HYUNDAI** 28113-2W300	**HYUNDAI** GRAND SANTA FÉ, SANTA FÉ **KIA** SORENTO
			
Height [mm]: 37, Length [mm]: 295, Width [mm]: 197			
N1320544	AIR FILTER	**HYUNDAI** 28113-2M200	**HYUNDAI** GENESIS
			
Height [mm]: 54,0, Length [mm]: 296,0, Width [mm]: 164,0			
N1320545	AIR FILTER	**HYUNDAI** 28113-2M300	**HYUNDAI** GENESIS
			
Height [mm]: 54,0, Length [mm]: 294,0, Width [mm]: 197,0			

Original equipment numbers and pictures in this catalogue are used for reference purposes only.

ERA S.r.l. Via F. Santi, 15 - 10024 Moncalieri (TO) Italy - Tel. +39 011.6891511 - Fax +39 011.6472862 - era@eraspares.it - www.eraspares.com

ERA Code	Subgroup	OE / Comparable code	Used on vehicles
N1320546	AIR FILTER	**HYUNDAI** 28113-3A800	**HYUNDAI** TRAJET
			
Height [mm]: 43,0, Length [mm]: 236,0, Width [mm]: 188,0			
N1320547	AIR FILTER	**HYUNDAI** 28113-3M100	**HYUNDAI** EQUUS / CENTENNIAL, GENESIS
			
Height [mm]: 43,0, Length [mm]: 301,0, Width [mm]: 263,0			
N1320548	AIR FILTER	**HYUNDAI** 28113-B9000	**HYUNDAI** i10
			
Height [mm]: 35, Length [mm]: 355, Width [mm]: 109			
N1320550	AIR FILTER	**HYUNDAI** 28113-C8000	**HYUNDAI** i20, i20 ACTIVE
Height [mm]: 50,0, Length [mm]: 246,0, Width [mm]: 145,0			
N1320551	AIR FILTER	**BOSCH** 0 986 AF2 113 **HYUNDAI** 28113-3L000	**HYUNDAI** GRANDEUR
Height [mm]: 52,0, Length [mm]: 236,0, Width [mm]: 205,0			
N1320553	AIR FILTER	**HYUNDAI** 28113-3Z100	**HYUNDAI** i40 **KIA** CARENS
			
Height [mm]: 54, Length [mm]: 257,5, Width [mm]: 163,5			

Original equipment numbers and pictures in this catalogue are used for reference purposes only.

ERA S.r.l. Via F. Santi, 15 - 10024 Moncalieri (TO) Italy - Tel. +39 011.6891511 - Fax +39 011.6472862 - era@eraspares.it - www.eraspares.com

ERA Code	Subgroup	OE / Comparable code	Used on vehicles
N1320554	AIR FILTER	**HYUNDAI** 28113-3X000	**HYUNDAI** ELANTRA, i30 **KIA** CEE"D, PRO CEE´D
			
Height [mm]: 51, Length [mm]: 255,5, Width [mm]: 161			
N1320555	AIR FILTER	**HYUNDAI** 28113-D3300	**HYUNDAI** TUCSON **KIA** SPORTAGE
Height [mm]: 43, Length [mm]: 275, Width [mm]: 196			
N1320556	AIR FILTER	**HYUNDAI** 28113-D3100	**HYUNDAI** TUCSON **KIA** SPORTAGE
Height [mm]: 42, Length [mm]: 275, Width [mm]: 170			
N1320801	AIR FILTER	**GREAT WALL** 11091-04K00	**GREAT WALL** HOVER
			
Height [mm]: 41, Length [mm]: 270, Width [mm]: 187			
N1320802	AIR FILTER	**CHERY** B11-1109111	**CHERY** TIGGO
			
Height [mm]: 42,0, Length [mm]: 270,0, Width [mm]: 240,0			
N1320803	AIR FILTER	**GREAT WALL** 1109102-K00	**GREAT WALL** HOVER H5
			
Height [mm]: 52, Length [mm]: 222			

ERA S.r.l. Via F. Santi, 15 - 10024 Moncalieri (TO) Italy - Tel. +39 011.6891511 - Fax +39 011.6472862 - era@eraspares.it - www.eraspares.com

ERA Code	Subgroup	OE / Comparable code	Used on vehicles
N1320912	AIR FILTER	**BOSCH** F 026 400 167 **DAEWOO** 96 591 485	**CHEVROLET** MATIZ, SPARK **DAEWOO** MATIZ
			
Height [mm]: 27, Length [mm]: 223, Width [mm]: 192			
N1320913	AIR FILTER	**CHEVROLET** 13 272 717, 835056	**CHEVROLET** CRUZE, ORLANDO **OPEL** ASTRA, ASTRA J
			
Height [mm]: 35, Length [mm]: 250, Width [mm]: 255			
N1320914	AIR FILTER	**CHEVROLET** 96 827 723	**CHEVROLET** SPARK
			
Height [mm]: 32, Length [mm]: 359, Width [mm]: 155			
N1320915	AIR FILTER	**BOSCH** F 026 400 217 **CHEVROLET** 13 272 719, 834126	**CHEVROLET** CRUZE, ORLANDO **OPEL** ASTRA, ASTRA J, CASCADA, ZAFIRA TOURER
			
Height [mm]: 37, Length [mm]: 266, Width [mm]: 261			
N1320916	AIR FILTER	**BOSCH** F 026 400 057 **CHEVROLET** 93 188 725	**OPEL** CORSA
			
Height [mm]: 58, Length [mm]: 212, Width [mm]: 202			
N1320917	AIR FILTER	**CHEVROLET** 96 950 990	**CHEVROLET** AVEO, COBALT
			
Height [mm]: 52, Length [mm]: 240, Width [mm]: 172			

Original equipment numbers and pictures in this catalogue are used for reference purposes only.

ERA S.r.l. Via F. Santi, 15 - 10024 Moncalieri (TO) Italy - Tel. +39 011.6891511 - Fax +39 011.6472862 - era@eraspares.it - www.eraspares.com

ERA Code	Subgroup	OE / Comparable code	Used on vehicles
N1320918	AIR FILTER	**BOSCH** F 026 400 408 **CHEVROLET** 20 871 244, 834603	**CHEVROLET** VOLT **OPEL** AMPERA
			
Height [mm]: 45, Length [mm]: 191, Width [mm]: 180,5			
N1320919	AIR FILTER	**CHEVROLET** 4802118, 96 815 102	**CHEVROLET** CAPTIVA
			
Height [mm]: 57, Length [mm]: 283, Width [mm]: 224			
N1320920	AIR FILTER	**BOSCH** F 026 400 111 **CHEVROLET** 13 296 367, 55 560 894	**CHEVROLET** MALIBU **OPEL** INSIGNIA **SAAB** 9-5
			
Height [mm]: 43, Length [mm]: 290, Width [mm]: 258			
N1320921	AIR FILTER	**CHEVROLET** 95 021 102 **OPEL** 834762	**CHEVROLET** TRAX
			
Height [mm]: 58, Length [mm]: 233, Width [mm]: 162			
N1321070	AIR FILTER	**BOSCH** F 026 400 004 **NISSAN** 16546-7S000	**NISSAN** PATHFINDER, TITAN
			
Height [mm]: 37, Length [mm]: 287, Width [mm]: 244			
N1321071	AIR FILTER	**BOSCH** F 026 400 183 **NISSAN** 16546-MA70A	**NISSAN** CABSTAR, NT400 CABSTAR
			
Height [mm]: 186, Inner diameter [mm]: 95.5, Outer diameter [mm]: 174			

Original equipment numbers and pictures in this catalogue are used for reference purposes only.

ERA S.r.l. Via F. Santi, 15 - 10024 Moncalieri (TO) Italy - Tel. +39 011.6891511 - Fax +39 011.6472862 - era@eraspares.it - www.eraspares.com

ERA Code	Subgroup	OE / Comparable code	Used on vehicles
N1321072 	AIR FILTER	**BOSCH** F 026 400 222 **NISSAN** 16546-1HC2A	**NISSAN** JUKE, MICRA, NOTE, PULSAR, SENTRA
Height [mm]: 34, Length [mm]: 228, Width [mm]: 167			
N1321073 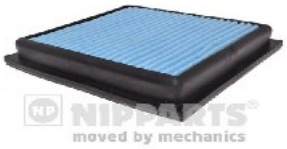	AIR FILTER	**BOSCH** F 026 400 130 **NISSAN** 16546-JK20A, 16546-JK20B	**INFINITI** EX, G, Q60, QX50 **NISSAN** 350 Z, 370 Z
Height [mm]: 33, Length [mm]: 183, Width [mm]: 169			
N1321074 	AIR FILTER	**BOSCH** F 026 400 266 **NISSAN** 16546-00Q0G, 16546-00QAM	**NISSAN** INTERSTAR **OPEL** MOVANO **RENAULT** MASTER
Height [mm]: 57, Length [mm]: 360, Width [mm]: 264			
N1321075 	AIR FILTER	**BOSCH** F 026 400 103 **NISSAN** 16546-00Q0H, 16546-00QAF	**NISSAN** PRIMASTAR **OPEL** VIVARO **RENAULT** TRAFIC II
Height [mm]: 58, Length [mm]: 296, Width [mm]: 282			
N1321076 	AIR FILTER	**NISSAN** 16546-1AT0A	**NISSAN** MURANO
Height [mm]: 59,5, Length [mm]: 216, Width [mm]: 206,5			
N1321077 	AIR FILTER	**BOSCH** F 026 400 230 **NISSAN** 16546-00Q1L	**NISSAN** NV400 **OPEL** MOVANO **RENAULT** MASTER
Height [mm]: 72, Length [mm]: 202, Width [mm]: 298			

ERA S.r.l. Via F. Santi, 15 - 10024 Moncalieri (TO) Italy - Tel. +39 011.6891511 - Fax +39 011.6472862 - era@eraspares.it - www.eraspares.com

ERA Code	Subgroup	OE / Comparable code	Used on vehicles
N1321078	AIR FILTER	**BOSCH** 1 457 433 660 **NISSAN** 16546-00Q0B, 16546-00QAN, 77010-59409, 77010-64439	**NISSAN** KUBISTAR **PROTON** SAVVY **RENAULT** CLIO, KANGOO, MODUS / GRAND MODUS, THALIA, TWINGO



Height [mm]: 59, Length [mm]: 361, Width [mm]: 81

N1321079	AIR FILTER	**BOSCH** F 026 400 166 **NISSAN** 16546-00QAD, 16546-00QAT, 82002-59359	**NISSAN** INTERSTAR, PRIMASTAR **OPEL** MOVANO **RENAULT** MASTER



Height [mm]: 61, Length [mm]: 248, Width [mm]: 286

N1321080	AIR FILTER	**NISSAN** 16546-1P100, 16546-60U00, AY120-NS011	**INFINITI** M, M35, Q45



Height [mm]: 44, Length [mm]: 282, Width [mm]: 190

N1321081	AIR FILTER	**NISSAN** 16546-JF00A	**NISSAN** GT-R



Height [mm]: 59, Length [mm]: 187, Outer width [mm]: 165

N1321082	AIR FILTER	**NISSAN** 16546-3HD0A	**NISSAN** MICRA, NOTE



Height [mm]: 54, Length [mm]: 256, Width [mm]: 93

N1321083	AIR FILTER	**NISSAN** 16546-1MG0A	**INFINITI** Q50, Q70



Height [mm]: 52,0, Length [mm]: 203,0, Width [mm]: 166,0

Original equipment numbers and pictures in this catalogue are used for reference purposes only.

ERA S.r.l. Via F. Santi, 15 - 10024 Moncalieri (TO) Italy - Tel. +39 011.6891511 - Fax +39 011.6472862 - era@eraspares.it - www.eraspares.com

ERA Code	Subgroup	OE / Comparable code	Used on vehicles
N1321084	AIR FILTER	**NISSAN** 16546-EG000	
			
Height [mm]: 51,0, Length [mm]: 279,5, Width [mm]: 189,0			
N1321085	AIR FILTER	**NISSAN** 16546-1LK0A, 16546-1LK0E	**INFINITI** QX56 **NISSAN** PATROL
			
Height [mm]: 56,0, Length [mm]: 335,0, Width [mm]: 315,0			
N1321086	AIR FILTER	**NISSAN** 16546-1BY0A	**INFINITI** EX, FX, M, QX50
			
Height [mm]: 54, Length [mm]: 245, Width [mm]: 173			
N1321087	AIR FILTER	**NISSAN** 16546-VN51A	**NISSAN** NP300 PICKUP, PICK UP
			
Height [mm]: 291,0, Outer diameter [mm]: 149,0			
N1321089	AIR FILTER	**NISSAN** 16546-3VD0A	**NISSAN** NOTE
			
Height [mm]: 34,5, Length [mm]: 189, Width [mm]: 202			
N1321090	AIR FILTER	**NISSAN** 16546-4BA1A, 16546-4BA1B, 16546-4BC1A **RENAULT** 16 54 64E A0C	**NISSAN** QASHQAI, X-TRAIL
			
Height [mm]: 30,0, Length [mm]: 250,0, Width [mm]: 170,0			

Original equipment numbers and pictures in this catalogue are used for reference purposes only.

ERA S.r.l. Via F. Santi, 15 - 10024 Moncalieri (TO) Italy - Tel. +39 011.6891511 - Fax +39 011.6472862 - era@eraspares.it - www.eraspares.com

ERA Code	Subgroup	OE / Comparable code	Used on vehicles
N1321092	AIR FILTER	**NISSAN** 16546-EB70A	**NISSAN** NP300 NAVARA
			
Height [mm]: 46, Length [mm]: 264, Width [mm]: 186,5			
N1321093	AIR FILTER	**MERCEDES-BENZ** 274 094 00 04, A 274 094 00 04 **NISSAN** 16546-HG00B	**INFINITI** Q50, Q60 **MERCEDES-BENZ** C-CLASS, E-CLASS, GLK-CLASS
			
Height [mm]: 257, Outer diameter [mm]: 139			
N1321094	AIR FILTER	**NISSAN** 16546-1DV0A, 16546-EJ70A	**INFINITI** M37, Q70
			
N1322108	AIR FILTER	**BOSCH** F 026 400 218 **TOYOTA** 17801-0H050, 17801-28030	**LEXUS** ES, IS **TOYOTA** ALPHARD / VELLFIRE, CAMRY
Height [mm]: 40, Length [mm]: 290, Width [mm]: 246			
N1322109	AIR FILTER	**BOSCH** F 026 400 171 **TOYOTA** 17801-0R030, 17801-26020	**TOYOTA** AURIS, AURIS TOURING SPORTS, AURIS VAN, AVENSIS, COROLLA, VERSO
			
Height [mm]: 70, Length [mm]: 269, Width [mm]: 235			
N1322110	AIR FILTER	**BOSCH** F 026 400 226 **TOYOTA** 17801-51020	**LEXUS** LX **TOYOTA** LAND CRUISER, LAND CRUISER 200
			
Height [mm]: 62, Length [mm]: 315, Width [mm]: 297			

Original equipment numbers and pictures in this catalogue are used for reference purposes only.

ERA S.r.l. Via F. Santi, 15 - 10024 Moncalieri (TO) Italy - Tel. +39 011.6891511 - Fax +39 011.6472862 - era@eraspares.it - www.eraspares.com

ERA Code	Subgroup	OE / Comparable code	Used on vehicles
N1322111	AIR FILTER 	**BOSCH** F 026 400 153 **TOYOTA** 17801-0T040, 17801-0T050, 17801-37020	**LEXUS** CT, NX **TOYOTA** AURIS, AURIS TOURING SPORTS, PRIUS, PRIUS PLUS, RAV 4
Height [mm]: 37, Length [mm]: 220, Width [mm]: 186			
N1322112	AIR FILTER 	**BOSCH** F 026 400 154 **TOYOTA** 17801-40040	**TOYOTA** IQ
Height [mm]: 32, Length [mm]: 332, Width [mm]: 135			
N1322113	AIR FILTER 	**BOSCH** F 026 400 192 **TOYOTA** 17801-31110	**LEXUS** GS, IS, IS C
Height [mm]: 52, Inner Length [mm]: 145, Inner width [mm]: 178, Outer Length [mm]: 240, Outer width [mm]: 237			
N1322114	AIR FILTER 	**BOSCH** F 026 400 140 **TOYOTA** 17801-0N030, 17801-0N040	**SUBARU** TREZIA **TOYOTA** IQ, URBAN CRUISER, VERSO S, YARIS
Height [mm]: 62, Length [mm]: 303, Width [mm]: 140			
N1322115	AIR FILTER 	**TOYOTA** 17801-20050	**LEXUS** RX
Height [mm]: 50, Length [mm]: 365, Width [mm]: 156			
N1322116	AIR FILTER 	**TOYOTA** 17801-0S010, 17801-38030	**LEXUS** LX **TOYOTA** LAND CRUISER 200, TUNDRA **TOYOTA (FAW)** LAND CRUISER 200
Height [mm]: 51, Length [mm]: 314, Width [mm]: 296			

Original equipment numbers and pictures in this catalogue are used for reference purposes only.

ERA S.r.l. Via F. Santi, 15 - 10024 Moncalieri (TO) Italy - Tel. +39 011.6891511 - Fax +39 011.6472862 - era@eraspares.it - www.eraspares.com

ERA Code	Subgroup	OE / Comparable code	Used on vehicles
N1322117	AIR FILTER	**TOYOTA** 17801-38050, 17801-38051	**LEXUS** GX **TOYOTA** LAND CRUISER PRADO
Height [mm]: 63, Length [mm]: 320, Width [mm]: 237			
N1322118	AIR FILTER	**TOYOTA** 17801-0M030, 17801-0M040, 17801-21060	**CITROËN** C1 **PEUGEOT** 108 **TOYOTA** AYGO, C-HR, PRIUS, PRIUS C, PRIUS PHV, YARIS
Height [mm]: 35, Length [mm]: 175, Width [mm]: 110			
N1322119	AIR FILTER	**TOYOTA** 17801-31100, 17801-31170	**LEXUS** GS, IS, RC **TOYOTA** RAV 4
Height [mm]: 55, Length [mm]: 233, Width [mm]: 230			
N1322120	AIR FILTER	**TOYOTA** 17801-31140, 17801-31141	**LEXUS** RX
Height [mm]: 27, Length [mm]: 230, Width [mm]: 218			
N1322121	AIR FILTER	**TOYOTA** 17801-0P050, 17801-0P051, 17801-31130, 17801-31131, 17801-31150	**LEXUS** NX, RX **TOYOTA** CAMRY, SIENNA
Inner Length [mm]: 229, Inner width [mm]: 207, Outer Length [mm]: 243, Outer width [mm]: 221			
N1322122	AIR FILTER	**TOYOTA** 17801-38020, 17801-38021	**LEXUS** GS, IS, RC
Height [mm]: 35, Length [mm]: 265, Width [mm]: 230			

Original equipment numbers and pictures in this catalogue are used for reference purposes only.

ERA S.r.l. Via F. Santi, 15 - 10024 Moncalieri (TO) Italy - Tel. +39 011.6891511 - Fax +39 011.6472862 - era@eraspares.it - www.eraspares.com

ERA Code	Subgroup	OE / Comparable code	Used on vehicles
N1322123	AIR FILTER 	**BOSCH** F 026 400 220 **CITROËN/PEUGEOT** 1420 V1, 1444 TV **MITSUBISHI** MN 982530 **TOYOTA** SU001-A0347	**CITROËN** BERLINGO, C-ELYSEE, C3, C3 Picasso, C4, C4 AIRCROSS, C4 Grand Picasso, C4 Picasso, C5, DS3, DS4, DS5, JUMPY **FIAT** SCUDO **MITSUBISHI** ASX **PEUGEOT** 2008, 206+, 207, 207 CC, 207 SW, 208, 3008, 301, 308, 308 CC, 308 SW, 4008, 5008, 508, 508 SW, EXPERT, EXPERT Tepee, PARTNER, PARTNER Tepee **TOYOTA** PROACE
Height [mm]: 49, Length [mm]: 347, Width [mm]: 205			
N1322124	AIR FILTER 	**BOSCH** F 026 400 058 **CITROËN/PEUGEOT** 1444 QW, 1444 QX, 1444 WN **FIAT** 1400474780 **TOYOTA** SU001-A0348	**CITROËN** C8, JUMPY **FIAT** SCUDO, ULYSSE **LANCIA** PHEDRA **PEUGEOT** 807, EXPERT, EXPERT Tepee **TOYOTA** PROACE
Height [mm]: 85, Length [mm]: 343, Width [mm]: 146			
N1322125	AIR FILTER 	**TOYOTA** 17801-30050	**TOYOTA** HIACE, HIACE / COMMUTER
Height [mm]: 280,0, Width [mm]: 145,0			
N1322126	AIR FILTER 	**BMW** 13 71 3 465 456 **TOYOTA** 17801-0N060, 17801-YV020	**TOYOTA** AURIS, AURIS TOURING SPORTS, AVENSIS, RAV 4, VERSO
Height [mm]: 60, Length [mm]: 251, Width [mm]: 206			
N1322127	AIR FILTER 	**TOYOTA** 17801-30070	**TOYOTA** HIACE, HIACE / COMMUTER
Height [mm]: 68, Length [mm]: 268, Width [mm]: 215			
N1322128	AIR FILTER	**TOYOTA** 17801-11130	**TOYOTA** LAND CRUISER PRADO
Height [mm]: 62, Length [mm]: 270, Width [mm]: 217			

ERA S.r.l. Via F. Santi, 15 - 10024 Moncalieri (TO) Italy - Tel. +39 011.6891511 - Fax +39 011.6472862 - era@eraspares.it - www.eraspares.com

ERA Code	Subgroup	OE / Comparable code	Used on vehicles
N1323060	AIR FILTER	**MAZDA** FS11-13-Z40	**MAZDA** 626, MX-6
			
Height [mm]: 40, Length [mm]: 261, Width [mm]: 164			
N1323061	AIR FILTER	**MAZDA** AJ57-13-Z40, AJ57-13-Z409A, AJ57-13-Z409U, AJ57-13Z40-U	**MAZDA** 6, CX-7
			
Height [mm]: 46, Length [mm]: 308, Width [mm]: 176			
N1323062	AIR FILTER	**MAZDA** LFBL-13-Z40	**MAZDA** 3, 5, CX-7
			
Height [mm]: 51, Length [mm]: 274, Width [mm]: 160			
N1323063	AIR FILTER	**MAZDA** 7T4Z-96-01A, CY01-13Z40-A	**MAZDA** CX-9
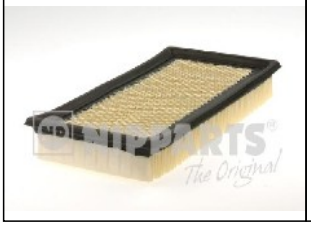			
Height [mm]: 45, Length [mm]: 300, Width [mm]: 165			
N1323064	AIR FILTER	**BOSCH** F 026 400 135 **MAZDA** Y645-13-Z40, Y645-13Z40-A	**FORD** B-MAX, FIESTA **MAZDA** 2
			
Height [mm]: 63, Length [mm]: 196, Width [mm]: 161			
N1323065	AIR FILTER	**MAZDA** PE07-133A0-A	**MAZDA** 3, 6, CX-5
			
Height [mm]: 40, Length [mm]: 270, Width [mm]: 177			

ERA S.r.l. Via F. Santi, 15 - 10024 Moncalieri (TO) Italy - Tel. +39 011.6891511 - Fax +39 011.6472862 - era@eraspares.it - www.eraspares.com

ERA Code	Subgroup	OE / Comparable code	Used on vehicles
N1323066	AIR FILTER	**BOSCH** F 026 400 165 **MAZDA** SH01-133A0-A	**MAZDA** 3, 6, CX-5
			
Height [mm]: 59, Length [mm]: 250, Width [mm]: 203			
N1323067	AIR FILTER	**FORD** 1720719, AB39-9601A-B **MAZDA** U2Y0-13-Z40	**FORD** RANGER
			
Length [mm]: 230, Width [mm]: 136			
N1323068	AIR FILTER	**BOSCH** F 026 400 136 **MAZDA** Y642-13-Z40, Y642-13Z40-B	**FORD** C-MAX, FOCUS, GRAND C-MAX, KUGA, TRANSIT CONNECT **MAZDA** 3, 5 **VOLVO** C30, C70, S40, V40, V50
			
Height [mm]: 210, Inner diameter [mm]: 70, Outer diameter [mm]: 154			
N1323069	AIR FILTER	**MAZDA** P501-13-3A0, P53N-13-3A0	**MAZDA** 2, 3, CX-3
			
Height [mm]: 44, Length [mm]: 226, Width [mm]: 174			
N1323070	AIR FILTER	**MAZDA** PEHH-13-3A0	**MAZDA** CX-3
			
Height [mm]: 40, Length [mm]: 225, Width [mm]: 211,5			
N1323071	AIR FILTER	**MAZDA** P51N-133A0-A, PEES-13-3A0	**MAZDA** 2, MX-5, MX-5 RF
			
Height [mm]: 43, Length [mm]: 344, Width [mm]: 145			

Original equipment numbers and pictures in this catalogue are used for reference purposes only.

ERA S.r.l. Via F. Santi, 15 - 10024 Moncalieri (TO) Italy - Tel. +39 011.6891511 - Fax +39 011.6472862 - era@eraspares.it - www.eraspares.com

ERA Code	Subgroup	OE / Comparable code	Used on vehicles
N1324061	AIR FILTER 	**BOSCH** F 026 400 295 **HONDA** 17220-RZP-G00, 17220-RZP-Y00	**HONDA** CR-V
Height [mm]: 43.5, Length [mm]: 260, Width [mm]: 174			
N1324062	AIR FILTER 	**HONDA** 17220-RZA-Y00	**HONDA** CR-V
Height [mm]: 40, Length [mm]: 270, Width [mm]: 170			
N1324063	AIR FILTER 	**BOSCH** F 026 400 160 **HONDA** 17220-RSR-E00	**HONDA** CIVIC
Height [mm]: 43, Length [mm]: 305, Width [mm]: 184			
N1324064	AIR FILTER 	**HONDA** 17220-RMX-000	**HONDA** CIVIC
Height [mm]: 46, Length [mm]: 185, Width [mm]: 180			
N1324065	AIR FILTER 	**HONDA** 17220-RSP-G00	**HONDA** CIVIC
Height [mm]: 46, Length [mm]: 276, Width [mm]: 172			
N1324066	AIR FILTER 	**BOSCH** F 026 400 223 **HONDA** 17220-RB0-000	**HONDA** CITY, JAZZ, JAZZ SHUTTLE
Height [mm]: 40, Length [mm]: 170, Width [mm]: 165			

Original equipment numbers and pictures in this catalogue are used for reference purposes only.

ERA S.r.l. Via F. Santi, 15 - 10024 Moncalieri (TO) Italy - Tel. +39 011.6891511 - Fax +39 011.6472862 - era@eraspares.it - www.eraspares.com

ERA Code	Subgroup	OE / Comparable code	Used on vehicles
N1324067	AIR FILTER	**HONDA** 17220-R60-U00	**HONDA** ACCORD
			
Height [mm]: 48, Length [mm]: 231, Width [mm]: 211			
N1324068	AIR FILTER	**HONDA** 17220-RDA-A00	**HONDA** LEGEND
			
Height [mm]: 51, Inner Length [mm]: 299, Inner width [mm]: 122, Outer Length [mm]: 325, Outer width [mm]: 139			
N1324069	AIR FILTER	**BOSCH** F 026 400 224 **HONDA** 17220-RBJ-000	**HONDA** INSIGHT, JAZZ
			
Height [mm]: 42, Length [mm]: 180, Width [mm]: 153			
N1324070	AIR FILTER	**HONDA** 17220-RKG-A00	**HONDA** LEGEND
			
Height [mm]: 51, Inner Length [mm]: 281, Inner width [mm]: 119, Outer Length [mm]: 306, Outer width [mm]: 142			
N1324071	AIR FILTER	**HONDA** 17220-RTW-000	**HONDA** CR-Z
			
Height [mm]: 42, Inner Length [mm]: 125, Inner width [mm]: 133, Outer Length [mm]: 162, Outer width [mm]: 152			
N1324072	AIR FILTER	**HONDA** 17220-RL0-G00	**HONDA** ACCORD
			
Height [mm]: 42, Length [mm]: 348, Width [mm]: 154			

Original equipment numbers and pictures in this catalogue are used for reference purposes only.

ERA S.r.l. Via F. Santi, 15 - 10024 Moncalieri (TO) Italy - Tel. +39 011.6891511 - Fax +39 011.6472862 - era@eraspares.it - www.eraspares.com

ERA Code	Subgroup	OE / Comparable code	Used on vehicles
N1324073	AIR FILTER	**BOSCH** F 026 400 132 **HONDA** 17220-RSJ-E00	**HONDA** CIVIC
			
Height [mm]: 46, Length [mm]: 196, Width [mm]: 165			
N1324074	AIR FILTER	**HONDA** 17220-R3R-E01	**HONDA** CIVIC
			
Height [mm]: 41, Length [mm]: 195, Width [mm]: 185			
N1324075	AIR FILTER	**HONDA** 17220-R3L-G01	**HONDA** CIVIC
			
Height [mm]: 47, Length [mm]: 235, Width [mm]: 229			
N1324076	AIR FILTER	**HONDA** 17220-RFW-G01	**HONDA** CR-V
			
Height [mm]: 50, Length [mm]: 234, Width [mm]: 233			
N1324077	AIR FILTER	**HONDA** 17220-R1A-A01	**HONDA** CIVIC
			
Height [mm]: 49, Length [mm]: 243, Width [mm]: 183			
N1324078	AIR FILTER	**HONDA** 17220-R6A-J00	**HONDA** CR-V
			
Height [mm]: 38, Length [mm]: 239, Width [mm]: 157			

Original equipment numbers and pictures in this catalogue are used for reference purposes only.

ERA S.r.l. Via F. Santi, 15 - 10024 Moncalieri (TO) Italy - Tel. +39 011.6891511 - Fax +39 011.6472862 - era@eraspares.it - www.eraspares.com

ERA Code	Subgroup	OE / Comparable code	Used on vehicles
N1324080	AIR FILTER	**HONDA** 17220-RL5-A00	**HONDA** ACCORD
			
Height [mm]: 55, Length [mm]: 240, Width [mm]: 210			
N1324082	AIR FILTER	**HONDA** 17220-REA-Z00	**HONDA** CITY
			
Height [mm]: 45,0, Length [mm]: 220,5, Width [mm]: 138,0			
N1324084	AIR FILTER	**HONDA** 17220-RSX-G01	**HONDA** CR-V
			
Height [mm]: 48, Length [mm]: 225, Width [mm]: 219			
N1324085	AIR FILTER	**HONDA** 17220-R5A-A00	**HONDA** CR-V
			
Height [mm]: 42,0, Length [mm]: 256,0, Width [mm]: 197,0			
N1324086	AIR FILTER	**HONDA** 17220-5R0-008	**HONDA** HR-V, JAZZ
			
Height [mm]: 44, Length [mm]: 198, Width [mm]: 142			
N1325055	AIR FILTER	**BOSCH** F 026 400 200 **MITSUBISHI** 1500A023, 1500A086, MZ690445	**CITROËN** C-CROSSER, C-CROSSER ENTERPRISE, C4 AIRCROSS **MITSUBISHI** ASX, LANCER, OUTLANDER **PEUGEOT** 4007
			
Height [mm]: 54, Length [mm]: 268, Width [mm]: 184			

Original equipment numbers and pictures in this catalogue are used for reference purposes only.

ERA S.r.l. Via F. Santi, 15 - 10024 Moncalieri (TO) Italy - Tel. +39 011.6891511 - Fax +39 011.6472862 - era@eraspares.it - www.eraspares.com

ERA Code	Subgroup	OE / Comparable code	Used on vehicles
N1325056	AIR FILTER	**MITSUBISHI** 1500A190	**MITSUBISHI** LANCER, OUTLANDER
			
Height [mm]: 70, Length [mm]: 270, Width [mm]: 185			
N1325057	AIR FILTER	**PROTON** PW811941	**PROTON** GEN 2, PERSONA, PERSONA 400, SATRIA NEO
			
Height [mm]: 42, Length [mm]: 353, Width [mm]: 152			
N1325058	AIR FILTER	**MITSUBISHI** 1500A399, 1500A617	**MITSUBISHI** MIRAGE, MIRAGE / SPACE STAR
			
Height [mm]: 33, Length [mm]: 256, Width [mm]: 124			
N1325061	AIR FILTER	**MITSUBISHI** 1500A537	**MITSUBISHI** OUTLANDER
			
Height [mm]: 37, Length [mm]: 305, Width [mm]: 205			
N1325064	AIR FILTER	**MITSUBISHI** MR571396	**MITSUBISHI** GALANT
Height [mm]: 52,0, Length [mm]: 233,0, Width [mm]: 220,0			
N1326028	AIR FILTER	**DAIHATSU** 17801-B2040	**DAIHATSU** CUORE **SUBARU** JUSTY
			
Height [mm]: 50, Length [mm]: 209, Width [mm]: 123			

Original equipment numbers and pictures in this catalogue are used for reference purposes only.

ERA S.r.l. Via F. Santi, 15 - 10024 Moncalieri (TO) Italy - Tel. +39 011.6891511 - Fax +39 011.6472862 - era@eraspares.it - www.eraspares.com

ERA Code	Subgroup	OE / Comparable code	Used on vehicles
N1326029	AIR FILTER 	**DAIHATSU** 17801-87221, 17801-97203, 17801-97205 **MITSUBISHI** MD620628	**DAIHATSU** EXTOL
Height [mm]: 31, Length [mm]: 246, Width [mm]: 168			
N1326030	AIR FILTER 	**DAIHATSU** 17801-B2060	**DAIHATSU** COPEN
Height [mm]: 49, Length [mm]: 162, Width [mm]: 144			
N1326032	AIR FILTER 	**DAIHATSU** 17801-B2050	
Length [mm]: 394,0			
N1327019	AIR FILTER 	**SUBARU** 16546-KB250	
Height [mm]: 33, Length [mm]: 364,5			
N1328038	AIR FILTER 	**SUZUKI** 13780-52D00, 13780-52D10	**SUZUKI** GRAND VITARA
Height [mm]: 48, Length [mm]: 267, Width [mm]: 228			
N1328039	AIR FILTER 	**BOSCH** 1 457 433 160 **SUZUKI** 13780-73J00	**CITROËN** BERLINGO, BERLINGO / BERLINGO FIRST, C2, C3, C3 Picasso, C4, C4 Grand Picasso, C4 Picasso, XSARA PICASSO **PEUGEOT** 1007, 206, 207, 207 CC, 207 SW, 3008, 307, 308, 308 SW, 5008, PARTNER, PARTNER Tepee **SUZUKI** LIANA, SX4
Height [mm]: 61, Length [mm]: 315, Width [mm]: 113			

Original equipment numbers and pictures in this catalogue are used for reference purposes only.

ERA S.r.l. Via F. Santi, 15 - 10024 Moncalieri (TO) Italy - Tel. +39 011.6891511 - Fax +39 011.6472862 - era@eraspares.it - www.eraspares.com

ERA Code	Subgroup	OE / Comparable code	Used on vehicles
N1328040	AIR FILTER	**NISSAN** 16546-4A00C, 16546-4A00F **SUZUKI** 13780-M68K00, 13780-M83K00	**NISSAN** PIXO **SUZUKI** ALTO
			
Height [mm]: 32, Length [mm]: 243, Width [mm]: 143			
N1328041	AIR FILTER	**SUZUKI** 13780-73KA0, 13780-83G00	**OPEL** AGILA **SUZUKI** SPLASH
			
Height [mm]: 41, Length [mm]: 244, Width [mm]: 148			
N1328042	AIR FILTER	**SUZUKI** 13780-78K00	**SUZUKI** GRAND VITARA
			
Height [mm]: 52, Length [mm]: 241, Width [mm]: 217			
N1328043	AIR FILTER	**SUZUKI** 13780-57L00	**SUZUKI** KIZASHI
			
Height [mm]: 39, Length [mm]: 320, Width [mm]: 206			
N1328044	AIR FILTER	**CHEVROLET** 95 507 955 **OPEL** 47 11 600 **SUZUKI** 13780-69L00	**SUZUKI** SPLASH, SWIFT
			
Height [mm]: 40, Length [mm]: 265, Width [mm]: 166			
N1328046	AIR FILTER	**SUZUKI** 13780-54LA0 **TOYOTA** 16546-95F0A	**SUZUKI** SWIFT, SX4, SX4 S-Cross
			
Height [mm]: 31, Length [mm]: 280, Width [mm]: 167			

ERA S.r.l. Via F. Santi, 15 - 10024 Moncalieri (TO) Italy - Tel. +39 011.6891511 - Fax +39 011.6472862 - era@eraspares.it - www.eraspares.com

ERA Code	Subgroup	OE / Comparable code	Used on vehicles
N1328047	AIR FILTER 	**SUZUKI** 13780-79J80	**FIAT** SEDICI **SUZUKI** SX4
Height [mm]: 50, Length [mm]: 190, Width [mm]: 152			
N1328048	AIR FILTER 	**SUZUKI** 13780-65L00, 13780-76M00, 13780-B76M00, 13780-B76M00-N000, 13780-M65L00	**SUZUKI** CELERIO
Height [mm]: 61,0, Length [mm]: 260,0, Width [mm]: 96,0			
N1328049	AIR FILTER 	**SUZUKI** 13780-84MA0, 13780-84MA0-000	**SUZUKI** CELERIO
Height [mm]: 32,0, Length [mm]: 240,0, Width [mm]: 138,0			
N1328050	AIR FILTER 	**SUZUKI** 13780-61M00	**SUZUKI** SX4 S-Cross, VITARA
Height [mm]: 33, Length [mm]: 280, Width [mm]: 270			
N1328051	AIR FILTER 	**SUZUKI** 13780-62M00	**SUZUKI** VITARA
Height [mm]: 53, Length [mm]: 233, Width [mm]: 179			
N1329021	AIR FILTER 	**ISUZU** 8-98027-480-0	**ISUZU** D-MAX
Height [mm]: 72, Length [mm]: 251, Width [mm]: 210			

Original equipment numbers and pictures in this catalogue are used for reference purposes only.

ERA S.r.l. Via F. Santi, 15 - 10024 Moncalieri (TO) Italy - Tel. +39 011.6891511 - Fax +39 011.6472862 - era@eraspares.it - www.eraspares.com

ERA Code	Subgroup	OE / Comparable code	Used on vehicles
N1329022	AIR FILTER 	**ISUZU** 8-97062-294-0, 8-97062294-0 **NISSAN** 16546-89TA2	**ISUZU** ELF
Height [mm]: 291, Inner diameter [mm]: 132, Outer diameter [mm]: 237			
N1329023	AIR FILTER 	**ISUZU** 6-98140266-0, 8-98140266-0	**ISUZU** D-MAX
Height [mm]: 56,5, Length [mm]: 260,5, Width [mm]: 234,5			
N1329024	AIR FILTER 	**ISUZU** 8-98140265, 8-98140265-0, 98140265	**ISUZU** D-MAX
Height [mm]: 61, Length [mm]: 230, Width [mm]: 250			
N1330325	FUEL FILTER 	**HYUNDAI** 31112-1G000	**HYUNDAI** ACCENT **KIA** RIO
Height [mm]: 105, Inlet Ø [mm]: 14, Inner diameter [mm]: 105, Outer diameter [mm]: 137, Outlet Ø [mm]: 13			
N1330326	FUEL FILTER 	**HYUNDAI** 31110-2P000, 31112-2P000	**HYUNDAI** SANTA FÉ, TUCSON **KIA** SORENTO
Height [mm]: 98, Inlet Ø [mm]: 7,89, Inner diameter [mm]: 98, Outer diameter [mm]: 116, Outlet Ø [mm]: 7,89			
N1330327	FUEL FILTER 	**HYUNDAI** 31911-3E200	**KIA** SORENTO
Height [mm]: 81, Inlet Ø [mm]: 16, Inner diameter [mm]: 81, Outer diameter [mm]: 134, Outlet Ø [mm]: 11,8			

ERA S.r.l. Via F. Santi, 15 - 10024 Moncalieri (TO) Italy - Tel. +39 011.6891511 - Fax +39 011.6472862 - era@eraspares.it - www.eraspares.com

ERA Code	Subgroup	OE / Comparable code	Used on vehicles
N1330328	FUEL FILTER 	**HYUNDAI** 31911-09000	**HYUNDAI** SONATA
Height [mm]: 152, Outer diameter [mm]: 87			
N1330330	FUEL FILTER 	**HYUNDAI** 31112-1R000, 31112-1R100	**HYUNDAI** ACCENT, GENESIS **KIA** RIO, SPORTAGE
Height [mm]: 104, Outer diameter [mm]: 95			
N1330331	FUEL FILTER 	**HYUNDAI** 31911-2G000	**KIA** MAGENTIS
Height [mm]: 65, Inlet Ø [mm]: 14, Inner diameter [mm]: 85, Outer diameter [mm]: 142, Outlet Ø [mm]: 7,89			
N1330332	FUEL FILTER 	**HYUNDAI** 31911-2E000	**HYUNDAI** TUCSON **KIA** SPORTAGE
Height [mm]: 82, Inlet Ø [mm]: 14, Inner diameter [mm]: 138, Outer diameter [mm]: 145, Outlet Ø [mm]: 12			
N1330333	FUEL FILTER 	**HYUNDAI** 31911-3E700	**KIA** SORENTO
Height [mm]: 132, Outer diameter [mm]: 83			
N1330334	FUEL FILTER	**HYUNDAI** 31911-4D600 **MAGNETI MARELLI** 600000034440	**KIA** CARNIVAL / GRAND CARNIVAL
Height [mm]: 65, Inlet Ø [mm]: 14, Inner diameter [mm]: 85, Outer diameter [mm]: 130, Outlet Ø [mm]: 9,3			

Original equipment numbers and pictures in this catalogue are used for reference purposes only.

ERA S.r.l. Via F. Santi, 15 - 10024 Moncalieri (TO) Italy - Tel. +39 011.6891511 - Fax +39 011.6472862 - era@eraspares.it - www.eraspares.com

ERA Code	Subgroup	OE / Comparable code	Used on vehicles
N1330405	FUEL FILTER 	**SSANGYONG** 224 703 40 00, 224 763 40 00	**SSANGYONG** ACTYON, ACTYON SPORTS, KORANDO, REXTON W, RODIUS, STAVIC
Height [mm]: 101, Inner diameter [mm]: 11, Outer diameter [mm]: 85			
N1330520	FUEL FILTER 	**BOSCH** 1 457 434 516 **HYUNDAI** 31922-2B900, 31922-2R900, 31922-2W000, 31922-9R900, 31922-A9000, 31980-A6900	**HYUNDAI** ACCENT, GRAND SANTA FÉ, GRANDEUR, H-1, H-1 / STAREX, H100, i30, i40, ix20, ix55, SANTA FÉ, SONATA **KIA** CARENS, CARNIVAL / GRAND CARNIVAL, K2500, OPTIMA, RIO, SORENTO, VENGA
Height [mm]: 139, Outer diameter [mm]: 82			
N1330521	FUEL FILTER 	**HYUNDAI** 31112-3Q500	**HYUNDAI** ix35 **KIA** SPORTAGE
Height [mm]: 99, Inlet Ø [mm]: 7,89, Inner diameter [mm]: 99, Outer diameter [mm]: 116, Outlet Ø [mm]: 7,89			
N1330522	FUEL FILTER 	**HYUNDAI** 31112-1C000, 31112-1C100, 31112-1CA00	**HYUNDAI** GETZ
Height [mm]: 98, Inlet Ø [mm]: 15,5, Inner diameter [mm]: 98, Outer diameter [mm]: 140, Outlet Ø [mm]: 13,3			
N1330523	FUEL FILTER 	**HYUNDAI** 31910-2H000	**HYUNDAI** ELANTRA, i10, i20, i30, ix20 **KIA** CARENS, CEE"D, CERATO, PRO CEE"D, PRO CEE´D, VENGA
Height [mm]: 130, Outer diameter [mm]: 85			
N1330524	FUEL FILTER 	**HYUNDAI** 31112-3R000	**HYUNDAI** i40, SONATA, VELOSTER **KIA** OPTIMA
Height [mm]: 68, Inlet Ø [mm]: 14,5, Inner diameter [mm]: 68, Outer diameter [mm]: 118, Outlet Ø [mm]: 13,4			

ERA S.r.l. Via F. Santi, 15 - 10024 Moncalieri (TO) Italy - Tel. +39 011.6891511 - Fax +39 011.6472862 - era@eraspares.it - www.eraspares.com

ERA Code	Subgroup	OE / Comparable code	Used on vehicles
N1330525	FUEL FILTER	**HYUNDAI** 31112-1G500	**HYUNDAI** ACCENT
Height [mm]: 117, Inlet Ø [mm]: 14,5, Inner diameter [mm]: 117, Outer diameter [mm]: 133, Outlet Ø [mm]: 12,6			
N1330526	FUEL FILTER	**HYUNDAI** 31911-2C000	**HYUNDAI** COUPE
Height [mm]: 66, Inlet Ø [mm]: 14,3, Inner diameter [mm]: 86, Outer diameter [mm]: 128, Outlet Ø [mm]: 13,4			
N1330527	FUEL FILTER	**HYUNDAI** 31911-3L000 **MAGNETI MARELLI** 600000034750	**HYUNDAI** GRANDEUR
Height [mm]: 71, Inlet Ø [mm]: 14,5, Inner diameter [mm]: 88, Outer diameter [mm]: 270, Outlet Ø [mm]: 13			
N1330802 	FUEL FILTER	**CHERY** T11-1117110	**CHERY** A1, A3, QQ6, TIGGO
Height [mm]: 163, Inlet Ø [mm]: 7,9, Outer diameter [mm]: 60, Outlet Ø [mm]: 7,9			
N1330909 	FUEL FILTER	**BOSCH** F 026 402 062 **CHEVROLET** 13 263 262, 5818085	**CHEVROLET** CRUZE, MALIBU, ORLANDO **OPEL** ASTRA, ASTRA J, CASCADA, INSIGNIA, MERIVA, ZAFIRA TOURER **SAAB** 9-3, 9-3X, 9-5
Height [mm]: 90, Inner diameter [mm]: 25, Outer diameter [mm]: 88			
N1330911 	FUEL FILTER	**CHEVROLET** 96 896 403 **OPEL** 818013	**CHEVROLET** AVEO, TRAX
Height [mm]: 96, Inner diameter [mm]: 16, Outer diameter [mm]: 74			

ERA S.r.l. Via F. Santi, 15 - 10024 Moncalieri (TO) Italy - Tel. +39 011.6891511 - Fax +39 011.6472862 - era@eraspares.it - www.eraspares.com

ERA Code	Subgroup	OE / Comparable code	Used on vehicles
N1330912	FUEL FILTER 	**CHEVROLET** 95 174 479, 95 492 920	**CHEVROLET** CAPTIVA **OPEL** ANTARA
Height [mm]: 72, Inner diameter [mm]: 10, Outer diameter [mm]: 66			
N1331045	FUEL FILTER 	**BOSCH** 1 457 431 724 **NISSAN** 16400-00QAE, 16405-00Q0B, 16405-00QAB **RENAULT** 77 01 207 667	**NISSAN** INTERSTAR, NV400, PRIMASTAR **OPEL** MOVANO, VIVARO **RENAULT** MASTER, TRAFIC II
Height [mm]: 120, Inner diameter [mm]: 21, Outer diameter [mm]: 71			
N1331046	FUEL FILTER 	**BOSCH** F 026 402 059 **NISSAN** 16400-ES60A	**NISSAN** CABSTAR, NT400 CABSTAR, PATROL GR, X-TRAIL
Height [mm]: 100, Inlet Ø [mm]: 10, Outer diameter [mm]: 99, Outlet Ø [mm]: 10			
N1331047	FUEL FILTER 	**BOSCH** F 026 402 096 **NISSAN** 16400-EC00A	**NISSAN** NP300 NAVARA, NP300 PICKUP, PATHFINDER
Height [mm]: 100, Inlet Ø [mm]: 11,5, Outer diameter [mm]: 93, Outlet Ø [mm]: 11,5			
N1331048	FUEL FILTER 	**NISSAN** 16405-01T70	**NISSAN** MURANO, PATHFINDER
Height [mm]: 175, Outer diameter [mm]: 80			
N1331049	FUEL FILTER 	**BOSCH** F 026 402 047 **NISSAN** 16400-00QAN, 16405-00QAC	**NISSAN** INTERSTAR, NV400, PRIMASTAR **OPEL** MOVANO, VIVARO **RENAULT** MASTER, TRAFIC II
Height [mm]: 87, Inner diameter [mm]: 20, Outer diameter [mm]: 71			

Original equipment numbers and pictures in this catalogue are used for reference purposes only.

ERA S.r.l. Via F. Santi, 15 - 10024 Moncalieri (TO) Italy - Tel. +39 011.6891511 - Fax +39 011.6472862 - era@eraspares.it - www.eraspares.com

ERA Code	Subgroup	OE / Comparable code	Used on vehicles
N1331051	FUEL FILTER 	**BOSCH** F 026 402 019 **NISSAN** 16400-JD50B, 16400-JY00B, 16400-JY09E	**NISSAN** QASHQAI / QASHQAI +2, X-TRAIL **RENAULT** KOLEOS
Height [mm]: 100, Inlet Ø [mm]: 11,5, Outer diameter [mm]: 93, Outlet Ø [mm]: 11,5			
N1331052	FUEL FILTER 	**BOSCH** F 026 402 126 **MAGNETI MARELLI** 154705157650, 600000035090 **NISSAN** 16400-JD50C, 16400-JD52C, 16400-JX51B, 16400-JX52B, 16400-JX52C	**NISSAN** NV200, NV200 / EVALIA, QASHQAI / QASHQAI +2
Height [mm]: 142			
N1331053	FUEL FILTER	**NISSAN** 16400-4EA1A, 16400-BB50A, 16400-BB51A	**NISSAN** QASHQAI, QASHQAI / QASHQAI +2, X-TRAIL
N1331054	FUEL FILTER 	**NISSAN** 17040-JR40C, 17040-JR50A	**NISSAN** QASHQAI, QASHQAI / QASHQAI +2
Height [mm]: 103, Inlet Ø [mm]: 8, Inner diameter [mm]: 103, Outer diameter [mm]: 138, Outlet Ø [mm]: 8			
N1331057	FUEL FILTER 	**NISSAN** 16400-ES60B, 16400-ES60C	**NISSAN** CABSTAR, X-TRAIL
Height [mm]: 100, Inlet Ø [mm]: 10, Outer diameter [mm]: 93, Outlet Ø [mm]: 10			
N1331059	FUEL FILTER 	**NISSAN** 16400-00Q0K **RENAULT** 77 01 063 611, 82 00 458 397	**NISSAN** JUKE, NV200, NV200 / EVALIA
Height [mm]: 95, Inlet Ø [mm]: 7,89, Inner diameter [mm]: 114, Outer diameter [mm]: 192, Outlet Ø [mm]: 7,89			

Original equipment numbers and pictures in this catalogue are used for reference purposes only.

ERA S.r.l. Via F. Santi, 15 - 10024 Moncalieri (TO) Italy - Tel. +39 011.6891511 - Fax +39 011.6472862 - era@eraspares.it - www.eraspares.com

ERA Code	Subgroup	OE / Comparable code	Used on vehicles
N1331063	FUEL FILTER	**NISSAN** 16400-5X21A, 16400-5X21B	**INFINITI** EX, FX, M, Q70, QX50, QX70 **NISSAN** NP300 NAVARA, PATHFINDER
Height [mm]: 186,5			
N1332096	FUEL FILTER	**BOSCH** F 026 402 115 **ISUZU** 8-98115963-0 **MITSUBISHI** 1770A233, 1770A321 **TOYOTA** 23390-0L010, 23390-0L011, 23390-0L020, 23390-0L030, 23390-30200	**ISUZU** D-MAX **LEXUS** IS **MITSUBISHI** L 200 / TRITON **SAAB** 95 **TOYOTA** FORTUNER, HIACE, HIACE / COMMUTER, HILUX
Height [mm]: 77, Inner diameter [mm]: 22, Outer diameter [mm]: 82			
N1332097	FUEL FILTER	**TOYOTA** 23300-31120	**TOYOTA** FJ CRUISER, FORTUNER, HARRIER, LAND CRUISER PRADO **TOYOTA (FAW)** LAND CRUISER 200, PRADO
Height [mm]: 152, Inlet Ø [mm]: 8, Outer diameter [mm]: 64, Outlet Ø [mm]: 8			
N1332098	FUEL FILTER	**TOYOTA** 23300-16340	**TOYOTA** AVENSIS
Height [mm]: 136, Inlet Ø [mm]: 7,9, Outer diameter [mm]: 70			
N1332099	FUEL FILTER	**TOYOTA** 23390-17540, 23390-51020, 23390-51070	**TOYOTA** LAND CRUISER, LAND CRUISER 200
Height [mm]: 57, Inner diameter [mm]: 11, Outer diameter [mm]: 98			
N1332100	FUEL FILTER	**TOYOTA** 23300-21030	**TOYOTA** VIOS/YARIS, YARIS
Height [mm]: 86, Outer diameter [mm]: 76			

Original equipment numbers and pictures in this catalogue are used for reference purposes only.

ERA S.r.l. Via F. Santi, 15 - 10024 Moncalieri (TO) Italy - Tel. +39 011.6891511 - Fax +39 011.6472862 - era@eraspares.it - www.eraspares.com

ERA Code	Subgroup	OE / Comparable code	Used on vehicles
N1332102	FUEL FILTER 	**TOYOTA** 23300-31090, 23300-31100	**TOYOTA** FJ CRUISER, HILUX, LAND CRUISER PRADO
Height [mm]: 152, Inlet Ø [mm]: 8, Outer diameter [mm]: 70, Outlet Ø [mm]: 8			
N1332103	FUEL FILTER 	**TOYOTA** 23300-20130, 23300-31110	**LEXUS** GS, RX **TOYOTA** PRIUS
N1332104	FUEL FILTER 	**TOYOTA** 23309-0N010, 23390-0N010, 23390-0N100	**TOYOTA** YARIS
Height [mm]: 91, Inner diameter [mm]: 8, Outer diameter [mm]: 76			
N1332105	FUEL FILTER 	**CITROËN/PEUGEOT** 1901 97, 1904 46, 1906 E6, 96 723 149 80, 96 723 209 80 **MITSUBISHI** MN 982655 **TOYOTA** SU001-A0684	**CITROËN** BERLINGO, C3, C3 Picasso, C4, C4 AIRCROSS, C4 CACTUS, C4 Grand Picasso, C4 Picasso, C5, DS3, DS4, DS5, JUMPY **MITSUBISHI** ASX **PEUGEOT** 2008, 206+, 207, 207 CC, 207 SW, 208, 3008, 308, 308 CC, 308 SW, 4008, 5008, 508, 508 SW, EXPERT, EXPERT Tepee, PARTNER, PARTNER Tepee **TOYOTA** PROACE
Height [mm]: 139, Outer diameter [mm]: 96			
N1332106	FUEL FILTER 	**BOSCH** 1 457 431 723 **CITROËN/PEUGEOT** 1906 90, 1906 C0 **FORD** 1313852, 1318563, 3M5Q-9176A-A **TOYOTA** SU001-A0683	**CITROËN** C4, C4 Grand Picasso, C4 Picasso, C5, C8, JUMPY **FIAT** SCUDO, ULYSSE **FORD** C-MAX, FOCUS, FOCUS C-MAX, GALAXY, KUGA, S-MAX **LANCIA** PHEDRA **PEUGEOT** 307, 308, 308 CC, 308 SW, 407, 508, 508 SW, 607, 807, EXPERT, EXPERT Tepee **TOYOTA** PROACE **VOLVO** C30, C70, S40, V50
Height [mm]: 74, Inner diameter [mm]: 15, Outer diameter [mm]: 91			
N1332107	FUEL FILTER 	**TOYOTA** 23304-78222, 23390-78220, 23390-78221	**TOYOTA** DYNA
Height [mm]: 91, Inner diameter [mm]: 20, Outer diameter [mm]: 84			

Original equipment numbers and pictures in this catalogue are used for reference purposes only.

ERA S.r.l. Via F. Santi, 15 - 10024 Moncalieri (TO) Italy - Tel. +39 011.6891511 - Fax +39 011.6472862 - era@eraspares.it - www.eraspares.com

ERA Code	Subgroup	OE / Comparable code	Used on vehicles
N1333060	FUEL FILTER 	**BOSCH** 450906471 **MAZDA** Y601-13-480, Y602-13-480 **SUZUKI** 15410-73J00, 15410-73J10	**CITROËN** BERLINGO, BERLINGO / BERLINGO FIRST, C2, C3, C3 Picasso, C4, C4 Grand Picasso, C4 Picasso, C5, JUMPY, XSARA, XSARA PICASSO **FIAT** SCUDO **FORD** FIESTA, FOCUS, FOCUS C-MAX, FUSION **MAZDA** 2, 3 **PEUGEOT** 1007, 206, 207, 207 CC, 207 SW, 3008, 307, 308, 308 SW, 407, 5008, EXPERT, EXPERT Tepee, PARTNER, PARTNER Tepee **SUZUKI** LIANA, SX4, SX4 S-Cross **VOLVO** S40, V50
Height [mm]: 126, Inlet Ø [mm]: 7, Outer diameter [mm]: 120, Outlet Ø [mm]: 7			
N1333061	FUEL FILTER 	**BOSCH** F 026 402 046 **MAZDA** Y603-13-480, Y603-13-480-9A	**FORD** C-MAX, FIESTA, FOCUS, FOCUS C-MAX **MAZDA** 2, 3 **VOLVO** C30, S40, S80, V50, V70
Height [mm]: 107, Inlet Ø [mm]: 10, Outer diameter [mm]: 95, Outlet Ø [mm]: 10			
N1333062	FUEL FILTER 	**MAZDA** 1677518, Y650-13-480	**FORD** B-MAX, C-MAX, FIESTA, FOCUS, GALAXY, GRAND C-MAX, MONDEO, S-MAX, TOURNEO COURIER, TRANSIT CONNECT, TRANSIT COURIER **MAZDA** 2, 3, 5 **VOLVO** C30, S40, S60, S80, V40, V50, V60, V70
Height [mm]: 139, Outer diameter [mm]: 96			
N1333063	FUEL FILTER 	**FORD** 1725552, AB39-9176A-C, AB3J-9176A-C **MAZDA** U201-13ZA5-A, U2Y0-13-ZA5	
Height [mm]: 80, Inner diameter [mm]: 30, Outer diameter [mm]: 82			
N1333064	FUEL FILTER 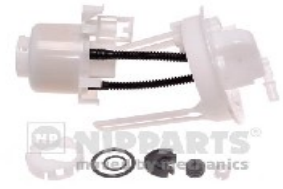	**MAZDA** LF17-13-35Z, LF17-1335Z-A, LF17-1335Z-B, LF17-1335Z-C, LF17-1335Z-D	**MAZDA** 6
Height [mm]: 245, Outer diameter [mm]: 111			
N1333065	FUEL FILTER 	**MAZDA** L3M8-13ZE1-A, L509-13-ZE0, LFB6-13-ZE1, ZJ20-13-ZE1	**MAZDA** 6, MX-5
Height [mm]: 133, Inlet Ø [mm]: 14, Inner diameter [mm]: 133, Outer diameter [mm]: 337, Outlet Ø [mm]: 9,4			

Original equipment numbers and pictures in this catalogue are used for reference purposes only.

ERA S.r.l. Via F. Santi, 15 - 10024 Moncalieri (TO) Italy - Tel. +39 011.6891511 - Fax +39 011.6472862 - era@eraspares.it - www.eraspares.com

ERA Code	Subgroup	OE / Comparable code	Used on vehicles
N1333067	FUEL FILTER	**MAZDA** LF5W-13-ZE0	**MAZDA** 5
			
N1333068	FUEL FILTER	**MAZDA** L577-13-ZE0	**MAZDA** CX-7
Height [mm]: 132, Inlet Ø [mm]: 14,3, Inner diameter [mm]: 132, Outer diameter [mm]: 461, Outlet Ø [mm]: 9,4			
N1334038	FUEL FILTER	**HONDA** 16900-RL0-G01, 16901-RL0-G01	**HONDA** ACCORD, CIVIC, CR-V
			
Height [mm]: 123, Inner diameter [mm]: 16, Outer diameter [mm]: 67			
N1334041	FUEL FILTER	**HONDA** 16010-S84-A00, 16010-S84-A01	**HONDA** S2000
			
Height [mm]: 220, Inlet Ø [mm]: 9,5, Outer diameter [mm]: 108			
N1334042	FUEL FILTER	**HONDA** 17048-TA0-000	**HONDA** ACCORD
			
Height [mm]: 120, Inlet Ø [mm]: 14, Inner diameter [mm]: 120, Outer diameter [mm]: 315, Outlet Ø [mm]: 9,4			
N1334043	FUEL FILTER	**HONDA** 16010-SDC-E01	**HONDA** ACCORD
			
Height [mm]: 106, Inlet Ø [mm]: 16, Inner diameter [mm]: 106, Outer diameter [mm]: 161, Outlet Ø [mm]: 9,4			

Original equipment numbers and pictures in this catalogue are used for reference purposes only.

ERA S.r.l. Via F. Santi, 15 - 10024 Moncalieri (TO) Italy - Tel. +39 011.6891511 - Fax +39 011.6472862 - era@eraspares.it - www.eraspares.com

ERA Code	Subgroup	OE / Comparable code	Used on vehicles
N1334044	FUEL FILTER	**HONDA** 17048-TF0-000, 17048-TFO-000	**HONDA** JAZZ
Height [mm]: 121, Inlet Ø [mm]: 14, Inner diameter [mm]: 121, Outer diameter [mm]: 243, Outlet Ø [mm]: 9,4			
N1334045	FUEL FILTER	**HONDA** 16010-S7A-930, 16010-S7A-931	**HONDA** STREAM
N1335062	FUEL FILTER	**BOSCH** F 026 402 086 **MITSUBISHI** 1770A024	**MITSUBISHI** GRANDIS, LANCER, OUTLANDER
Height [mm]: 157, Inlet Ø [mm]: 8, Outer diameter [mm]: 80, Outlet Ø [mm]: 8			
N1335063	FUEL FILTER	**BOSCH** F 026 402 830 **MAGNETI MARELLI** 154072390728, 600000036960 **MITSUBISHI** 1770A172, 1770A253	**MITSUBISHI** ASX, ASX Van, LANCER, OUTLANDER
Height [mm]: 140, Outer diameter [mm]: 93			
N1335064	FUEL FILTER	**MITSUBISHI** MR431453	**MITSUBISHI** SPACE RUNNER, SPACE WAGON
Height [mm]: 165, Outer diameter [mm]: 121			
N1335065	FUEL FILTER	**MITSUBISHI** MR404514, MR431096, MR450543, MR906933	**MITSUBISHI** PAJERO, PAJERO PININ, SPACE WAGON
Height [mm]: 163, Inlet Ø [mm]: 10, Outer diameter [mm]: 120, Outlet Ø [mm]: 10			

Original equipment numbers and pictures in this catalogue are used for reference purposes only.

ERA S.r.l. Via F. Santi, 15 - 10024 Moncalieri (TO) Italy - Tel. +39 011.6891511 - Fax +39 011.6472862 - era@eraspares.it - www.eraspares.com

ERA Code	Subgroup	OE / Comparable code	Used on vehicles
N1335066	FUEL FILTER 	**MITSUBISHI** 1770A040, 1770A252	**MITSUBISHI** LANCER, OUTLANDER
Height [mm]: 100, Inlet Ø [mm]: 9,89, Inner diameter [mm]: 129, Outer diameter [mm]: 151, Outlet Ø [mm]: 7,89			
N1335067	FUEL FILTER 	**MITSUBISHI** 1770A046	**MITSUBISHI** OUTLANDER
Height [mm]: 138, Inlet Ø [mm]: 14, Inner diameter [mm]: 138, Outer diameter [mm]: 342, Outlet Ø [mm]: 9,4			
N1335068	FUEL FILTER 	**MITSUBISHI** MR529135	**MITSUBISHI** PAJERO, PROUDIA/DIGNITY
Height [mm]: 96, Inlet Ø [mm]: 14, Inner diameter [mm]: 96, Outer diameter [mm]: 151, Outlet Ø [mm]: 16			
N1335069	FUEL FILTER 	**MITSUBISHI** 1770A106	**MITSUBISHI** LANCER
N1335070	FUEL FILTER 	**MITSUBISHI** 1770A118	**MITSUBISHI** ASX
Height [mm]: 136, Inlet Ø [mm]: 14, Inner diameter [mm]: 136, Outer diameter [mm]: 365, Outlet Ø [mm]: 9,4			
N1335071	FUEL FILTER 	**MITSUBISHI** MR526974	
Height [mm]: 150, Outer diameter [mm]: 97			

ERA S.r.l. Via F. Santi, 15 - 10024 Moncalieri (TO) Italy - Tel. +39 011.6891511 - Fax +39 011.6472862 - era@eraspares.it - www.eraspares.com

ERA Code	Subgroup	OE / Comparable code	Used on vehicles
N1335072	FUEL FILTER	**MITSUBISHI** MR514676	**MITSUBISHI** OUTLANDER
			
Height [mm]: 97, Inlet Ø [mm]: 14,5, Inner diameter [mm]: 101, Outer diameter [mm]: 131, Outlet Ø [mm]: 12			
N1335073	FUEL FILTER	**BOSCH** F 026 402 045 **MITSUBISHI** MK666099, MK666922	
			
Height [mm]: 105, Inlet Ø [mm]: 9,89, Inner diameter [mm]: 135, Outer diameter [mm]: 238, Outlet Ø [mm]: 7,89			
N1335074	FUEL FILTER	**MITSUBISHI** ME195160, ME222135 **NISSAN** 16403-WK900	
			
Height [mm]: 97, Inner diameter [mm]: 26, Outer diameter [mm]: 94			
N1335075	FUEL FILTER	**MITSUBISHI** MN158345	**MITSUBISHI** GRANDIS
			
Height [mm]: 120, Inlet Ø [mm]: 16, Inner diameter [mm]: 120, Outer diameter [mm]: 163, Outlet Ø [mm]: 9,4			
N1337015	FUEL FILTER	**SUBARU** 42070-AJ020	**SUBARU** LEGACY, OUTBACK
			
Height [mm]: 137, Inlet Ø [mm]: 15,5, Inner diameter [mm]: 137, Outer diameter [mm]: 165, Outlet Ø [mm]: 9,4			
N1338032	FUEL FILTER	**SUZUKI** 15411-78EU0	**SUZUKI** GRAND VITARA, VITARA
			
Height [mm]: 125, Outer diameter [mm]: 93			

ERA S.r.l. Via F. Santi, 15 - 10024 Moncalieri (TO) Italy - Tel. +39 011.6891511 - Fax +39 011.6472862 - era@eraspares.it - www.eraspares.com

ERA Code	Subgroup	OE / Comparable code	Used on vehicles
N1338033	FUEL FILTER	**SUZUKI** 15310-78F00	**SUZUKI** IGNIS
Height [mm]: 140, Inlet Ø [mm]: 15,5, Inner diameter [mm]: 113, Outer diameter [mm]: 171, Outlet Ø [mm]: 9,4			
N1338034	FUEL FILTER	**SUZUKI** 15310-54G00, 15310-54G01	**SUZUKI** LIANA
Height [mm]: 140, Inlet Ø [mm]: 15,5, Inner diameter [mm]: 113, Outer diameter [mm]: 171, Outlet Ø [mm]: 9,4			
N1338035	FUEL FILTER	**SUZUKI** 15410-84A50, 15410-84A51	**RENAULT** LOGAN, LOGAN EXPRESS **SUZUKI** JIMNY
Height [mm]: 120, Inlet Ø [mm]: 10, Outer diameter [mm]: 99, Outlet Ø [mm]: 10			
N1338036	FUEL FILTER	**SUZUKI** 15310-81A00, 15310-81A01, 15310-81A02	**SUZUKI** JIMNY
Height [mm]: 140, Inlet Ø [mm]: 15,5, Inner diameter [mm]: 113, Outer diameter [mm]: 145, Outlet Ø [mm]: 9,4			
N1338037	FUEL FILTER	**BOSCH** 1 457 070 000 **CITROËN/PEUGEOT** 1906 76, 1906 77, 1906 A2, 1906 A5, 1906 A6, 96 410 878 80 **FIAT** 9401906768 **SUZUKI** 15412-67G10, 15412-67G10-000, 15412-67G11, 15412-86CT1, 15412-86CT1-000	**SUZUKI** GRAND VITARA, VITARA, VITARA Cabrio
Height [mm]: 65, Inner diameter [mm]: 14, Outer diameter [mm]: 78			
N1339008	FUEL FILTER	**ISUZU** 8-98036-321-0	**ISUZU** D-MAX
Height [mm]: 84, Inner diameter [mm]: 27, Outer diameter [mm]: 106			

Original equipment numbers and pictures in this catalogue are used for reference purposes only.

ERA S.r.l. Via F. Santi, 15 - 10024 Moncalieri (TO) Italy - Tel. +39 011.6891511 - Fax +39 011.6472862 - era@eraspares.it - www.eraspares.com

ERA Code	Subgroup	OE / Comparable code	Used on vehicles
N1339009	FUEL FILTER	**ISUZU** 8-98037011-0	**ISUZU** ELF
			
Height [mm]: 115, Inner diameter [mm]: 12, Outer diameter [mm]: 100			
N1339010	FUEL FILTER	**ISUZU** 8-97288-947-0	**ISUZU** D-MAX, RODEO
			
Height [mm]: 100, Outer diameter [mm]: 80			
N1339011	FUEL FILTER	**ISUZU** 8-6100058-0, 8-97916993-1, 8-97916993-2	**ISUZU** D-MAX, RODEO
			
Height [mm]: 90, Outer diameter [mm]: 80			
N1340309	FILTER, INTERIOR AIR	**HYUNDAI** 97133-2K000	**KIA** SOUL
			
Height [mm]: 25, Length [mm]: 183, Width [mm]: 160			
N1340310	FILTER, INTERIOR AIR	**BOSCH** 1 987 432 253 **HYUNDAI** 97133-1P000	**HYUNDAI** ix20 **KIA** VENGA
			
Height [mm]: 20, Length [mm]: 228, Width [mm]: 180			
N1340311	FILTER, INTERIOR AIR	**HYUNDAI** 97133-2E900, 97133-2E910, 97133-2E950, 97133-2E960	**HYUNDAI** i20, TUCSON **KIA** CARNIVAL / GRAND CARNIVAL, SORENTO, SPORTAGE
			
Height [mm]: 17, Length [mm]: 218, Width [mm]: 107			

Original equipment numbers and pictures in this catalogue are used for reference purposes only.

ERA S.r.l. Via F. Santi, 15 - 10024 Moncalieri (TO) Italy - Tel. +39 011.6891511 - Fax +39 011.6472862 - era@eraspares.it - www.eraspares.com

ERA Code	Subgroup	OE / Comparable code	Used on vehicles
N1340312	FILTER, INTERIOR AIR	**HYUNDAI** 97114-3B100, 97114-3B200	**HYUNDAI** EQUUS / CENTENNIAL **KIA** OPIRUS
			
Height [mm]: 40, Length [mm]: 265, Width [mm]: 234			
N1340313	FILTER, INTERIOR AIR	**HYUNDAI** 97133-3E260, 97133-3E270	**KIA** SORENTO
			
Height [mm]: 17, Length [mm]: 236, Width [mm]: 211			
N1340314	FILTER, INTERIOR AIR	**HYUNDAI** 97133-3T000	**KIA** QUORIS
			
Height [mm]: 25, Length [mm]: 230, Width [mm]: 205			
N1340315	FILTER, INTERIOR AIR	**HYUNDAI** 97133-C5000	**KIA** SORENTO **TOYOTA** C-HR
			
Height [mm]: 28, Length [mm]: 239, Width [mm]: 210			
N1340406	FILTER, INTERIOR AIR	**SSANGYONG** 681 163 40 00	**SSANGYONG** KORANDO
			
Height [mm]: 20, Length [mm]: 225, Width [mm]: 200			
N1340407	FILTER, INTERIOR AIR	**SSANGYONG** 681 123 50 00	**SSANGYONG** TIVOLI, XLV **VAUXHALL** ASTRA
			
Height [mm]: 25, Length [mm]: 179, Width [mm]: 180			

Original equipment numbers and pictures in this catalogue are used for reference purposes only.

ERA S.r.l. Via F. Santi, 15 - 10024 Moncalieri (TO) Italy - Tel. +39 011.6891511 - Fax +39 011.6472862 - era@eraspares.it - www.eraspares.com

ERA Code	Subgroup	OE / Comparable code	Used on vehicles
N1340511	FILTER, INTERIOR AIR 	**BOSCH** 1 987 432 204 **HYUNDAI** 97133-1E000, 97133-1E100, 97133-2H000, 97133-2H001 **VALEO** 715592	**HYUNDAI** ACCENT, ATOS, ELANTRA, i20, i20 ACTIVE, i30, ix35 **KIA** CARENS, CEE"D, PRO CEE´D
Height [mm]: 20, Length [mm]: 194, Width [mm]: 240			
N1340512	FILTER, INTERIOR AIR 	**BOSCH** 1 987 432 220 **HYUNDAI** 97133-0Z000, 97133-2E250, 97133-2E260, 97133-2H250, 97133-F2100	**HYUNDAI** IONIQ, ix35, TUCSON **KIA** NIRO, SPORTAGE, STINGER **MOTOWELL MC** GRAND MEXON
Height [mm]: 20, Length [mm]: 190, Width [mm]: 238			
N1340513	FILTER, INTERIOR AIR 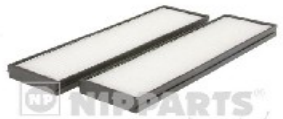	**BOSCH** 1 987 432 132 **HYUNDAI** 97133-1J000	**HYUNDAI** i20
Height [mm]: 19, Length [mm]: 288, Width [mm]: 81			
N1340514	FILTER, INTERIOR AIR 	**HYUNDAI** 97617-3H000, 97617-4H000, 97617-4H900	**HYUNDAI** H-1
Height [mm]: 19, Length [mm]: 210, Width [mm]: 120			
N1340515	FILTER, INTERIOR AIR 	**HYUNDAI** 97030-H1742	**HYUNDAI** TERRACAN
Height [mm]: 25, Length [mm]: 248, Width [mm]: 105			
N1340518	FILTER, INTERIOR AIR 	**HYUNDAI** 97133-1U000, 97133-2B005	**HYUNDAI** SANTA FÉ
Height [mm]: 30, Length [mm]: 260, Width [mm]: 208			

ERA Code	Subgroup	OE / Comparable code	Used on vehicles
N1340519	FILTER, INTERIOR AIR 	**BOSCH** 1 987 432 276 **HYUNDAI** 97133-1H500	**HYUNDAI** i30 **KIA** CEE"D, PRO CEE"D, PRO CEE´D
Height [mm]: 20,5, Length [mm]: 180, Width [mm]: 145			
N1340520	FILTER, INTERIOR AIR 	**HYUNDAI** 97133-4P000	**HYUNDAI** i20
Height [mm]: 20, Length [mm]: 259, Width [mm]: 85			
N1340521	FILTER, INTERIOR AIR 	**HYUNDAI** 97133-2W000, 97133-3SAA0, 97134-0U000	**HYUNDAI** GRAND SANTA FÉ, SANTA FÉ **KIA** OPTIMA
Height [mm]: 20, Length [mm]: 228, Width [mm]: 255			
N1340522	FILTER, INTERIOR AIR 	**BOSCH** 1 987 435 014 **HYUNDAI** 97133-4L000	**HYUNDAI** ACCENT **KIA** RIO
Height [mm]: 15, Length [mm]: 210, Width [mm]: 189			
N1340523	FILTER, INTERIOR AIR 	**HYUNDAI** 97133-3M000	**HYUNDAI** EQUUS / CENTENNIAL, GENESIS **KIA** STINGER
Height [mm]: 30,0, Length [mm]: 258,0, Width [mm]: 228,0			
N1340525	FILTER, INTERIOR AIR	**BOSCH** 1 987 432 240 **HYUNDAI** 97133-3J100	**HYUNDAI** ix55
Height [mm]: 31,0, Length [mm]: 252,0, Width [mm]: 202,0			

ERA S.r.l. Via F. Santi, 15 - 10024 Moncalieri (TO) Italy - Tel. +39 011.6891511 - Fax +39 011.6472862 - era@eraspares.it - www.eraspares.com

ERA Code	Subgroup	OE / Comparable code	Used on vehicles
N1340800	FILTER, INTERIOR AIR 	**CHERY** T11-8107910	**CHERY** TIGGO
Height [mm]: 18, Length [mm]: 217, Width [mm]: 198			
N1340912	FILTER, INTERIOR AIR 	**BOSCH** 1 987 432 171 **DAEWOO** 96 425 700, EC9 642 57 00 **VALEO** 715588	**CHEVROLET** MATIZ, SPARK **DAEWOO** MATIZ
Height [mm]: 10, Length [mm]: 195, Width [mm]: 205			
N1340913	FILTER, INTERIOR AIR 	**BOSCH** 1 987 432 004 **CHEVROLET** 13 271 190, 1808524 **OPEL** 18 08 059	**CHEVROLET** AVEO, CRUZE, MALIBU, ORLANDO, TRAX, VOLT **DAEWOO** LACETTI PREMIERE **OPEL** ASTRA, INSIGNIA
Height [mm]: 35, Length [mm]: 240, Width [mm]: 204			
N1340914	FILTER, INTERIOR AIR 	**CHEVROLET** 95 947 238	**CHEVROLET** SPARK
Height [mm]: 20, Length [mm]: 213, Width [mm]: 197			
N1340915	FILTER, INTERIOR AIR 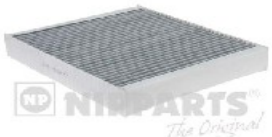	**BOSCH** 1 987 432 304 **CHEVROLET** 13 271 191, 1808246	**CHEVROLET** AVEO, CRUZE, MALIBU, ORLANDO, TRAX **OPEL** AMPERA, ASTRA, ASTRA J, CASCADA, INSIGNIA, MERIVA, MOKKA / MOKKA X, ZAFIRA TOURER **SAAB** 9-5
Height [mm]: 35, Length [mm]: 240, Width [mm]: 204			
N1340916	FILTER, INTERIOR AIR 	**CHEVROLET** 95 981 206	**CHEVROLET** AVEO
Height [mm]: 19,0, Length [mm]: 216,5, Width [mm]: 214,0			

ERA S.r.l. Via F. Santi, 15 - 10024 Moncalieri (TO) Italy - Tel. +39 011.6891511 - Fax +39 011.6472862 - era@eraspares.it - www.eraspares.com

ERA Code	Subgroup	OE / Comparable code	Used on vehicles
N1341020	FILTER, INTERIOR AIR 	**BOSCH** 1 987 432 148 **NISSAN** 27891-4A00C **SUZUKI** 95861-M68K10	**NISSAN** PIXO **SUZUKI** ALTO
Height [mm]: 19, Length [mm]: 162, Width [mm]: 193			
N1341022	FILTER, INTERIOR AIR 	**BOSCH** 1 987 432 267 **NISSAN** 27891-1FE0A, B7891-1FC0A	**NISSAN** CUBE, JUKE, LEAF
Height [mm]: 25, Length [mm]: 259, Width [mm]: 149			
N1341023	FILTER, INTERIOR AIR 	**BOSCH** 1 987 432 247 **NISSAN** 271T2-00A00, 27277-00A26, 27277-1KA0A, 27277-1KA4A **RENAULT** 27 27 721 00R, 27 27 749 36R	**NISSAN** JUKE, PULSAR, SENTRA **RENAULT** FLUENCE
Height [mm]: 32, Length [mm]: 238, Width [mm]: 153			
N1341024	FILTER, INTERIOR AIR 	**NISSAN** 27274-ED000, 27891-EC00A, 27891-EL00A	**NISSAN** NV200, NV200 / EVALIA, TIIDA
Height [mm]: 20, Length [mm]: 170, Width [mm]: 240			
N1341025	FILTER, INTERIOR AIR 	**BOSCH** 1 987 432 246 **NISSAN** 27277-1HD0B, 27277-1HE0E	**NISSAN** MICRA, NOTE
Height [mm]: 20, Length [mm]: 225, Width [mm]: 210			
N1341026	FILTER, INTERIOR AIR 	**NISSAN** 27277-1EA0A, B7277-1EA0A	**NISSAN** 370 Z
Height [mm]: 20, Length [mm]: 217, Width [mm]: 200			

ERA S.r.l. Via F. Santi, 15 - 10024 Moncalieri (TO) Italy - Tel. +39 011.6891511 - Fax +39 011.6472862 - era@eraspares.it - www.eraspares.com

ERA Code	Subgroup	OE / Comparable code	Used on vehicles
N1341027	FILTER, INTERIOR AIR 	**NISSAN** 27277-JA00A, 27277-JN20A, B7277-JN20A	**NISSAN** MURANO, TEANA
Height [mm]: 20, Length [mm]: 269, Width [mm]: 281			
N1341029	FILTER, INTERIOR AIR 	**BOSCH** 1 987 432 078 **NISSAN** 27891-00Q0D, 77012-09837	**NISSAN** NV400
Height [mm]: 20, Length [mm]: 240, Width [mm]: 106			
N1341030	FILTER, INTERIOR AIR 	**NISSAN** 27891-4A00B **SUZUKI** 95861-M68K00	**NISSAN** PIXO **SUZUKI** ALTO
Height [mm]: 22, Length [mm]: 200, Width [mm]: 181			
N1341031	FILTER, INTERIOR AIR 	**NISSAN** 27277-EG000, 27277-EG01A, 27277-EG025, B7277-EG01A	**INFINITI** M35, Q50 **NISSAN** GT-R, PATROL
Height [mm]: 30, Length [mm]: 228, Width [mm]: 200			
N1341032	FILTER, INTERIOR AIR 	**BOSCH** 1 987 432 259 **NISSAN** 27277-3Y525, 2W630-70111, B727B-79925	**NISSAN** CEFIRO, MAXIMA / MAXIMA QX
Height [mm]: 50, Length [mm]: 245, Width [mm]: 84			
N1341033	FILTER, INTERIOR AIR 	**NISSAN** 27277-1ME0A, 27277-1ME0B	**INFINITI** FX, M, M37, Q50, Q70 **SANTANA** PS10/ANIBAL
Height [mm]: 30, Length [mm]: 209, Width [mm]: 212			

ERA S.r.l. Via F. Santi, 15 - 10024 Moncalieri (TO) Italy - Tel. +39 011.6891511 - Fax +39 011.6472862 - era@eraspares.it - www.eraspares.com

ERA Code	Subgroup	OE / Comparable code	Used on vehicles
N1341034	FILTER, INTERIOR AIR	**NISSAN** 27277-1CA0A, 27277-1CA1A, B7277-1CA0A, B7277-1CA1A	**INFINITI** EX, FX, Q45, Q60, QX50, QX56, QX70
			
Height [mm]: 32,0, Length [mm]: 228,0, Width [mm]: 200,0			
N1341035	FILTER, INTERIOR AIR	**NISSAN** 27277-4BU0A	**NISSAN** QASHQAI, TIIDA
			
Height [mm]: 34,0, Length [mm]: 250,0, Width [mm]: 180,0			
N1341036	FILTER, INTERIOR AIR	**NISSAN** AY681-NS004	
			
Height [mm]: 43, Length [mm]: 218, Width [mm]: 178,5			
N1341037	FILTER, INTERIOR AIR	**NISSAN** 27891-4FA0A	**NISSAN** NV200, NV200 / EVALIA
			
Height [mm]: 10,0, Length [mm]: 194,0, Width [mm]: 175,0			
N1341038	FILTER, INTERIOR AIR	**BOSCH** 1 987 435 010 **NISSAN** 27277-4BA0A **RENAULT** 27 27 753 40R	**NISSAN** X-TRAIL
Height [mm]: 34, Length [mm]: 250, Width [mm]: 180			
N1341039	FILTER, INTERIOR AIR	**BOSCH** 1 987 435 562 **MAGNETI MARELLI** 154072415039 **NISSAN** 27277-4812R **VALEO** 701032, 715820	**NISSAN** QASHQAI, TIIDA

Original equipment numbers and pictures in this catalogue are used for reference purposes only.

ERA S.r.l. Via F. Santi, 15 - 10024 Moncalieri (TO) Italy - Tel. +39 011.6891511 - Fax +39 011.6472862 - era@eraspares.it - www.eraspares.com

ERA Code	Subgroup	OE / Comparable code	Used on vehicles
N1342029	FILTER, INTERIOR AIR 	**TOYOTA** 88568-74010, 88568-74011	**TOYOTA** IQ
Height [mm]: 10, Length [mm]: 273, Width [mm]: 196			
N1342030	FILTER, INTERIOR AIR 	**BOSCH** 1 987 432 084 **TOYOTA** 08974-00850	**TOYOTA** AVENSIS, AVENSIS VERSO, COROLLA, ECHO, IST, PRIUS C, RAV 4, VIOS/YARIS
Height [mm]: 20, Length [mm]: 220, Width [mm]: 197			
N1342033	FILTER, INTERIOR AIR 	**TOYOTA** 88508-22020, 88508-30020, 88880-30050	**LEXUS** GS
Height [mm]: 18, Length [mm]: 214, Width [mm]: 234			
N1342035	FILTER, INTERIOR AIR 	**TOYOTA** 87139-50050	**LEXUS** GX, LS
Height [mm]: 31,0, Length [mm]: 260,0, Width [mm]: 276,0			
N1342036	FILTER, INTERIOR AIR 	**TOYOTA** 88508-16010	**TOYOTA** PASEO, STARLET
Height [mm]: 19,5, Length [mm]: 250, Width [mm]: 100			
N1342037	FILTER, INTERIOR AIR 	**BOSCH** 1 987 432 406 **CITROËN/PEUGEOT** 6447 YL, 6447 YN, 6479 A7 **TOYOTA** SU001-A1389	**CITROËN** JUMPY **FIAT** SCUDO **PEUGEOT** EXPERT, EXPERT Tepee **TOYOTA** PROACE
Height [mm]: 48, Length [mm]: 376, Width [mm]: 175			

ERA S.r.l. Via F. Santi, 15 - 10024 Moncalieri (TO) Italy - Tel. +39 011.6891511 - Fax +39 011.6472862 - era@eraspares.it - www.eraspares.com

ERA Code	Subgroup	OE / Comparable code	Used on vehicles
N1342038	FILTER, INTERIOR AIR 	**CITROËN/PEUGEOT** B0009775480, T1 032 987 MA **TOYOTA** 88508-YV010	**CITROËN** C1 **PEUGEOT** 108 **TOYOTA** AYGO
Height [mm]: 30, Length [mm]: 195, Width [mm]: 145			
N1342039	FILTER, INTERIOR AIR 	**TOYOTA** 88568-60010	**LEXUS** LX
Height [mm]: 19,5, Length [mm]: 295,0, Width [mm]: 129,5			
N1342040	FILTER, INTERIOR AIR 	**TOYOTA** 87139-0D010+, 87139-50060+, 87139-50100+, 87139-YZZ08+ **VALEO** 701021	**DAIHATSU** CHARADE **LEXUS** CT, GS, IS, IS C, LFA, LS, LX, NX, RX **SUBARU** JUSTY, LEGACY, OUTBACK, TREZIA **TOYOTA** AURIS, AURIS TOURING SPORTS, AURIS VAN, AVENSIS, CAMRY, COROLLA, FJ CRUISER, HIACE, HILUX, LAND CRUISER, LAND CRUISER 100, LAND CRUISER 200, LAND CRUISER PRADO, PRIUS, RAV 4, TUNDRA, URBAN CRUISER, VERSO, VERSO S, YARIS
Height [mm]: 29, Length [mm]: 215, Width [mm]: 193			
N1342042	FILTER, INTERIOR AIR	**TOYOTA** 87139-0K070, 87139-YZZ33	**TOYOTA** C-HR, HILUX, PRIUS
N1343018	FILTER, INTERIOR AIR 	**BOSCH** 1 987 432 275 **MAZDA** D651-61-J6X, D651-61-J6X9A **VALEO** 715642	**MAZDA** 2
Height [mm]: 16, Length [mm]: 247, Width [mm]: 100			
N1343019	FILTER, INTERIOR AIR 	**BOSCH** 1 987 432 092 **MAZDA** GJ6A-61-P119C, GS1D-61-P11	**MAZDA** 6
Height [mm]: 20, Length [mm]: 215, Width [mm]: 195			

ERA S.r.l. Via F. Santi, 15 - 10024 Moncalieri (TO) Italy - Tel. +39 011.6891511 - Fax +39 011.6472862 - era@eraspares.it - www.eraspares.com

ERA Code	Subgroup	OE / Comparable code	Used on vehicles
N1343020	FILTER, INTERIOR AIR 	**BOSCH** 1 987 432 209 **MAZDA** BBM4-61-J6X, BBP2-61-J6X, BBP2-61-J6X-9A	**MAZDA** 3
Height [mm]: 21, Length [mm]: 250, Width [mm]: 103			
N1343021	FILTER, INTERIOR AIR 	**MAZDA** TD86-61-P11	**MAZDA** CX-9
Height [mm]: 19, Length [mm]: 197, Width [mm]: 175			
N1343022	FILTER, INTERIOR AIR 	**FORD** 1718237, AB39-19N619-AA **MAZDA** UCY0-61-P11	**FORD** RANGER
Height [mm]: 30, Length [mm]: 215, Width [mm]: 234			
N1343023	FILTER, INTERIOR AIR 	**MAZDA** KD45-61-J6X	**MAZDA** 3, 6, CX-5
Height [mm]: 17, Length [mm]: 223, Width [mm]: 194			
N1343024	FILTER, INTERIOR AIR 	**MAZDA** D09W-61-J6X, DB9L-61-J6X	**MAZDA** 2, CX-3
Height [mm]: 22,0, Length [mm]: 200,0, Width [mm]: 197,0			
N1344015	FILTER, INTERIOR AIR 	**BOSCH** 1 987 432 234 **HONDA** 80291-T5R-A01, 80292-TF0-G01	**HONDA** CITY, CR-Z, HR-V, INSIGHT, JAZZ
Height [mm]: 29, Length [mm]: 205, Width [mm]: 211			

Original equipment numbers and pictures in this catalogue are used for reference purposes only.

ERA S.r.l. Via F. Santi, 15 - 10024 Moncalieri (TO) Italy - Tel. +39 011.6891511 - Fax +39 011.6472862 - era@eraspares.it - www.eraspares.com

ERA Code	Subgroup	OE / Comparable code	Used on vehicles
N1344074	FILTER, INTERIOR AIR 	**HONDA** 79831-S2A-003	**HONDA** S2000
Height [mm]: 20, Length [mm]: 165, Width [mm]: 160			
N1345010	FILTER, INTERIOR AIR 	**BOSCH** 1 987 432 241 **MITSUBISHI** 7803A004, 7803A005, 7803A109, MZ600170 **VALEO** 715630, 715631	**ISUZU** D-MAX **MITSUBISHI** ASX, ASX Van, ECLIPSE CROSS, LANCER, OUTLANDER
Height [mm]: 30, Length [mm]: 215, Width [mm]: 200			
N1345011	FILTER, INTERIOR AIR 	**MITSUBISHI** 7803A027, MR500057	**MITSUBISHI** PAJERO, PAJERO CLASSIC, PAJERO SPORT
Width [mm]: 212			
N1345012	FILTER, INTERIOR AIR 	**CITROËN/PEUGEOT** 6479 J7 **MITSUBISHI** 7803A012, MZ600152	**CITROËN** C-ZERO **MITSUBISHI** i **PEUGEOT** ION
Height [mm]: 19, Length [mm]: 189, Width [mm]: 177			
N1345013	FILTER, INTERIOR AIR 	**MITSUBISHI** 7850A002	**MITSUBISHI** MIRAGE, MIRAGE / SPACE STAR
Height [mm]: 19, Length [mm]: 176, Width [mm]: 179			
N1345014	FILTER, INTERIOR AIR	**MITSUBISHI** 7803A112	**MITSUBISHI** L 200 / TRITON
Height [mm]: 30, Length [mm]: 216, Width [mm]: 202			

Original equipment numbers and pictures in this catalogue are used for reference purposes only.

ERA S.r.l. Via F. Santi, 15 - 10024 Moncalieri (TO) Italy - Tel. +39 011.6891511 - Fax +39 011.6472862 - era@eraspares.it - www.eraspares.com

ERA Code	Subgroup	OE / Comparable code	Used on vehicles
N1345015	FILTER, INTERIOR AIR	**MITSUBISHI** 7803A039	**MITSUBISHI** COLT
Height [mm]: 18, Length [mm]: 199, Width [mm]: 185			
N1346001	FILTER, INTERIOR AIR 	**BOSCH** 1 987 432 173 **DAIHATSU** 08975-B4000 **SUBARU** 72880-AJ010 **TOYOTA** SU003-02112	**DAIHATSU** TERIOS **SUBARU** BRZ **TOYOTA** GT 86
Height [mm]: 29, Length [mm]: 184, Width [mm]: 177			
N1346003	FILTER, INTERIOR AIR 	**BOSCH** 1 987 432 173 **DAIHATSU** 08975-B4000, 88892-B4601	**DAIHATSU** TERIOS
Height [mm]: 29, Length [mm]: 194, Width [mm]: 177			
N1346004	FILTER, INTERIOR AIR 	**DAIHATSU** 99906-850M2-036, 99906-850M2-037	**DAIHATSU** CHARADE, CUORE, MATERIA, SIRION, TERIOS
Height [mm]: 20, Length [mm]: 152, Width [mm]: 134			
N1347004	FILTER, INTERIOR AIR 	**SUBARU** 72880-SA000, 72880-SA0009P, 72880-SA010, G3010-SA000, G3010-SA100 **VALEO** 715651	**INFINITI** G **SUBARU** FORESTER, IMPREZA
Height [mm]: 39, Length [mm]: 220, Width [mm]: 199			
N1347005	FILTER, INTERIOR AIR 	**SUBARU** G3210-FC200	**SUBARU** FORESTER

ERA S.r.l. Via F. Santi, 15 - 10024 Moncalieri (TO) Italy - Tel. +39 011.6891511 - Fax +39 011.6472862 - era@eraspares.it - www.eraspares.com

ERA Code	Subgroup	OE / Comparable code	Used on vehicles
N1347006	FILTER, INTERIOR AIR	**BOSCH** 1 987 432 262 **SUBARU** 72880-FG000	**SUBARU** FORESTER, IMPREZA, LEVORG, WRX, XV
			
Height [mm]: 57.5, Length [mm]: 219, Width [mm]: 220			
N1347007	FILTER, INTERIOR AIR	**SUBARU** 72880-AE000	**SUBARU** LEGACY, OUTBACK
			
Height [mm]: 18, Length [mm]: 201, Width [mm]: 202			
N1348007	FILTER, INTERIOR AIR	**BOSCH** 1 987 432 214 **SUZUKI** 95860-51K00, 95860-51K00-A00, 95860-51K00-B00 **VALEO** 715644	**OPEL** AGILA **SUZUKI** SPLASH
			
Height [mm]: 30, Length [mm]: 200, Width [mm]: 142			
N1348008	FILTER, INTERIOR AIR	**SUZUKI** 95860-80J00	**SUZUKI** SX4
			
Height [mm]: 47, Length [mm]: 204, Width [mm]: 193			
N1348009	FILTER, INTERIOR AIR	**SUZUKI** 95861-57L00	**SUZUKI** KIZASHI
			
Height [mm]: 20, Length [mm]: 235, Width [mm]: 210			
N1348010	FILTER, INTERIOR AIR	**BOSCH** 1 987 432 173 **DAIHATSU** 08975-K2000-100 **SUZUKI** 95861-71L00	**DAIHATSU** TERIOS **FIAT** SEDICI **SUZUKI** SWIFT, SX4
			
Height [mm]: 30, Length [mm]: 185, Width [mm]: 178			

Original equipment numbers and pictures in this catalogue are used for reference purposes only.

ERA S.r.l. Via F. Santi, 15 - 10024 Moncalieri (TO) Italy - Tel. +39 011.6891511 - Fax +39 011.6472862 - era@eraspares.it - www.eraspares.com

ERA Code	Subgroup	OE / Comparable code	Used on vehicles
N1348011	FILTER, INTERIOR AIR 	**SUZUKI** 95860-81A00, 95860-81A01, 95860-81A10, 95860-81A20	**SUZUKI** JIMNY
Height [mm]: 20,5, Length [mm]: 221, Width [mm]: 192			
N1348012	FILTER, INTERIOR AIR 	**SUZUKI** 95850-61M00	**SUZUKI** SX4 S-Cross, VITARA
Height [mm]: 30, Length [mm]: 211, Width [mm]: 187			
N1348013	FILTER, INTERIOR AIR 	**SUZUKI** 27277-C901A, 74125-84M00, 74125-84M00-000	**SUZUKI** CELERIO
Height [mm]: 23,5, Length [mm]: 195,0, Width [mm]: 163,0			
N1349000	FILTER, INTERIOR AIR 	**ISUZU** 8-97356-127-0, 8-98008442-0	**ISUZU** D-MAX, RODEO
Height [mm]: 20, Length [mm]: 221, Width [mm]: 211			
N1349001	FILTER, INTERIOR AIR 	**ISUZU** 8-97170-804-0	**ISUZU** TROOPER
Height [mm]: 20, Length [mm]: 229, Width [mm]: 100			
N1349002	FILTER, INTERIOR AIR 	**ISUZU** 8-97111788-0, 97111788	**ISUZU** TROOPER, VEHICROSS
Height [mm]: 20, Length [mm]: 229, Width [mm]: 100			

ERA S.r.l. Via F. Santi, 15 - 10024 Moncalieri (TO) Italy - Tel. +39 011.6891511 - Fax +39 011.6472862 - era@eraspares.it - www.eraspares.com

ERA Code	Subgroup	OE / Comparable code	Used on vehicles
N1362000	HYDRAULIC FILTER, AUTOMATIC TRANSMISSION	**TOYOTA** 35330-08010	**LEXUS** RX **TOYOTA** CAMRY, HARRIER, RAV 4
			
Height [mm]: 34,9, Length [mm]: 183,4, Width [mm]: 168,3			
N1364000	HYDRAULIC FILTER, AUTOMATIC TRANSMISSION	**HONDA** 25430-PLR-003	**ACURA** MDX, TL **HONDA** ACCORD, LEGEND
			
Diameter 1 [mm]: 53			
N1365000	HYDRAULIC FILTER, AUTOMATIC TRANSMISSION	**CHRYSLER** 00K68070620AA, 5191890AA, K05191-890AA **MITSUBISHI** 2824A007	**MITSUBISHI** ASX, LANCER, OUTLANDER
			
N1365001	HYDRAULIC FILTER, AUTOMATIC TRANSMISSION	**MITSUBISHI** 2824A006	**MITSUBISHI** ASX, LANCER, OUTLANDER

Original equipment numbers and pictures in this catalogue are used for reference purposes only.

ERA S.r.l. Via F. Santi, 15 - 10024 Moncalieri (TO) Italy - Tel. +39 011.6891511 - Fax +39 011.6472862 - era@eraspares.it - www.eraspares.com

Tavole Comparative - Cross Reference List

ASHIKA	
10-00-006	J1311023
10-00-008	J1314017
10-00-010	N1318018
10-01-101E	J1311032
10-01-108	J1311006
10-01-109	J1311009
10-01-110	J1311010
10-01-111	J1311011
10-01-112	J1311012
10-01-112E	J1311012
10-01-114	J1311020
10-01-117	J1311017
10-01-120	J1311026
10-01-121	J1311036
10-01-122	J1315020
10-01-189	J1311023
10-01-194	J1311024
10-01-195	J1311025
10-01-198	J1311019
10-02-200	J1312000
10-02-201	J1312001
10-02-202	J1312000
10-02-203	J1312018
10-02-204	J1312021
10-02-205	J1312018
10-02-206	J1312006
10-02-209	J1312009
10-02-210	J1312018
10-02-212	J1312012
10-02-213	J1312013
10-02-214	J1312014
10-02-215	J1312015
10-02-279	J1312021
10-02-297	J1312016
10-03-306	J1313006
10-03-307	J1313002
10-03-313	J1317004
10-03-314	J1313014
10-03-315	J1313015
10-03-316	J1313015
10-03-317	J1313017
10-03-320	J1313026
10-03-321	J1317003
10-03-322	N1313032
10-03-394	J1313020
10-03-397	J1313019
10-03-398	J1310900
10-04-402	J1314002
10-04-406	J1313002
10-04-410	J1314013
10-04-497	J1314011
10-04-498	J1314010
10-05-502	J1315015
10-05-503	J1313002
10-05-505	J1315005
10-05-505P	J1315005
10-05-508	J1315008
10-05-510	J1315025
10-05-593	J1310303
10-05-595	J1315020
10-05-597	J1315014
10-05-599	J1313002
10-06-601	J1316001
10-06-699	J1311023
10-07-703	J1317003
10-07-705	J1317003
10-08-891	J1315020
10-08-898	J1318011
10-09-901	J1319006
10-09-906	J1319006
10-09-912	J1319018
10-09-914	J1315015
10-0H-005	J1313016
10-0H-H01	N1310507
10-0M-M02	N1315031
10-0W-W04	J1310905
10-ECO009	J1310401
10-ECO017	N1318019
10-ECO019	N1310909
10-ECO023	J1315028
10-ECO030	J1311029
10-ECO031	N1310403
10-ECO036	J1313023
10-ECO038	J1314015
10-ECO044	J1318013
10-ECO045	J1310306
10-ECO051	J1316007
10-ECO054	J1312022
10-ECO055	N1314018
10-ECO056	J1310506
10-ECO058	N1318015
10-ECO059	J1310904
10-ECO060	N1315030
10-ECO065	N1318014
10-ECO068	N1311037
10-ECO071	N1312026
10-ECO073	N1310906
10-ECO075	J1310505
10-ECO076	N1310508
10-ECO077	N1312027
10-ECO078	J1316007
10-ECO093	N1310508
10-ECO094	N1312026
10-ECO095	N1318020
10-ECO096	N1310307
10-ECO105	N1310402
10-ECO116	N1310911
10-ECO119	N1311039
10-ECO121	N1310509
10-H0-002	J1311023
10-H0-003	J1310501
10-H0-004	J1310502
10-H0-004U	J1310504
10-K0-000	J1310301
10-K0-005	J1310302
10-K0-006	J1310305
10-M0-003	J1315027
10-W0-001	J1316001
10-W0-W02	N1310907
1000006	J1311023
1000008	J1314017
1000010	N1318018
1001101E	J1311032
1001108	J1311006
1001109	J1311009
1001110	J1311010
1001111	J1311011
1001112	J1311012
1001112E	J1311012
1001114	J1311020
1001117	J1311017
1001120	J1311026
1001121	J1311036
1001122	J1315020
1001189	J1311023
1001194	J1311024
1001195	J1311025
1001198	J1311019
1002200	J1312000
1002201	J1312001
1002202	J1312000
1002203	J1312018
1002204	J1312021
1002205	J1312018
1002206	J1312006
1002209	J1312009
1002210	J1312018
1002212	J1312012
1002213	J1312013
1002214	J1312014
1002215	J1312015
1002279	J1312021
1002297	J1312016
1003306	J1313006
1003307	J1313002
1003313	J1313002
1003313	J1317004
1003314	J1313014
1003315	J1313015
1003316	J1313015
1003317	J1313017
1003320	J1313026
1003321	J1317003
1003322	N1313032
1003351	J1313030
1003394	J1313020
1003397	J1313019
1003398	J1310900
1004402	J1314002
1004406	J1313002
1004410	J1314013
1004410	J1314012
1004497	J1314011
1004498	J1314010
1005502	J1315015
1005503	J1313002
1005505	J1310302
1005505	J1315005
1005505P	J1310302
1005505P	J1315005
1005508	J1315008
1005510	J1313016
1005510	J1315025
1005593	J1310303
1005595	J1315020
1005597	J1315014
1005599	J1313002
1006601	J1316001
1006699	J1311023
1007703	J1317003
1007703	J1314010
1007705	J1317003
1008891	J1315020
1008898	J1318011
1009900	J1315029
1009901	J1319006
1009906	J1319006
1009912	J1319018
1009914	J1315015
1009916	N1319021
1009997	N1310404
100H005	J1313016
100HH01	N1310507
100MM02	N1315031
100WW04	J1310905
10ECO009	J1310401
10ECO017	N1318019
10ECO019	N1310909
10ECO023	J1315028
10ECO030	J1311029
10ECO031	N1310403
10ECO036	J1313023
10ECO038	J1314015
10ECO044	J1318013
10ECO045	J1310306
10ECO051	J1316007
10ECO054	J1312020
10ECO054	J1312022
10ECO055	N1314018
10ECO056	J1310506
10ECO058	N1318015
10ECO059	J1310904
10ECO060	N1315030
10ECO065	N1318014
10ECO068	N1311037
10ECO071	N1312026
10ECO073	N1310906
10ECO075	J1310505
10ECO076	N1310508
10ECO077	N1312027
10ECO078	J1316007
10ECO093	N1310508
10ECO094	N1312026
10ECO095	N1318020
10ECO096	N1310307
10ECO103	N1319020
10ECO104	N1310908
10ECO105	N1310402
10ECO116	N1310911
10ECO119	N1311039
10ECO120	N1318021
10ECO121	N1310509
10H0002	J1311023
10H0003	J1310501
10H0004	J1310502
10H0004U	J1310504
10K0000	J1310301
10K0005	J1310302
10K0006	J1310305
10M0003	J1315027
10W0001	J1316001
10W0W02	N1310907
20-00-098	J1322095
20-01-100	J1321061
20-01-101	J1321001
20-01-102	J1327002
20-01-104	J1321004
20-01-105	J1321005
20-01-108	J1321008
20-01-110	J1321010
20-01-111	J1321062
20-01-116	J1321032
20-01-120	J1321020
20-01-121	J1321021
20-01-123	J1321023
20-01-127	J1321060
20-01-128	J1321059
20-01-129	J1321064
20-01-130	J1321051
20-01-131	J1321052
20-01-132	J1321066
20-01-133	J1321046
20-01-134	J1321069
20-01-135	J1321068
20-01-136	N1321071
20-01-137	N1321075
20-01-138	N1321074
20-01-139	J1321030
20-01-141	N1321076
20-01-142	N1321072
20-01-144	N1321073
20-01-188	J1321065
20-01-189	J1321043
20-01-190	J1321036
20-01-191	J1321040
20-01-193	J1321038
20-01-194	J1321034
20-01-196	J1321028
20-01-197	J1321027
20-01-199	J1321026
20-02-200	J1322106
20-02-204	J1322004
20-02-206	J1322034
20-02-213	J1322013
20-02-215	J1322015
20-02-219	J1322019
20-02-226	J1322026
20-02-229	J1322029
20-02-231	J1322013
20-02-232	J1322032
20-02-233	J1322033
20-02-234	J1322034

Original equipment numbers and pictures in this catalogue are used for reference purposes only.

ERA S.r.l. Via F. Santi, 15 - 10024 Moncalieri (TO) Italy - Tel. +39 011.6891511 - Fax +39 011.6472862 - era@eraspares.it - www.eraspares.com

Tavole Comparative - Cross Reference List

20-02-238	J1322038	20-03-338	J1323040	20-05-587	J1325035	20-09-991	J1325014
20-02-239	J1322039	20-03-339	J1323059	20-05-588	J1325038	20-09-995	J1329007
20-02-240	J1322037	20-03-340	N1323062	20-05-589	J1325036	20-09-997	J1329009
20-02-243	J1322043	20-03-341	N1323068	20-05-590	J1320502	20-09-998	J1322051
20-02-245	J1322045	20-03-350	J1323052	20-05-592	J1320504	20-0H-011	J1320519
20-02-246	J1322027	20-03-351	J1323051	20-05-593	J1320505	20-0H-012	J1320521
20-02-247	J1322047	20-03-383	J1325037	20-05-596	J1325022	20-0H-013	J1320523
20-02-249	J1322049	20-03-384	J1323038	20-05-597	J1325021	20-0H-H14	J1320524
20-02-250	J1322050	20-03-385	J1320900	20-05-598	J1325020	20-0H-H15	N1320528
20-02-251	J1322097	20-03-387	J1320903	20-05-599	J1325023	20-0H-H16	N1320530
20-02-252	J1322086	20-03-388	J1320305	20-06-600	N1326028	20-0H-H17	N1320539
20-02-253	J1322103	20-03-389	J1323036	20-06-608	J1326016	20-0H-H18	J1320519
20-02-254	J1322038	20-03-390	J1323035	20-06-610	J1326010	20-0H-H20	N1320529
20-02-255	J1322105	20-03-392	J1323039	20-06-611	J1325028	20-0H-H22	N1320531
20-02-256	J1322079	20-03-393	J1323035	20-06-613	J1326024	20-0H-H24	N1320534
20-02-257	J1322101	20-03-394	J1320901	20-06-615	J1326027	20-0H-H25	N1320536
20-02-258	J1322084	20-03-395	J1320301	20-06-616	J1326026	20-0H-H26	N1320533
20-02-259	J1322100	20-03-397	J1323032	20-06-617	N1326030	20-0K-011	J1320316
20-02-260	N1322113	20-03-398	J1320300	20-06-618	J1326011	20-0K-012	J1320315
20-02-261	J1322102	20-03-399	J1323026	20-06-619	J1326025	20-0K-013	J1320311
20-02-262	N1322109	20-04-400	N1324061	20-06-692	J1326020	20-0K-014	J1320319
20-02-263	N1322116	20-04-406	J1324006	20-06-693	J1326019	20-0K-K15	J1320526
20-02-264	N1322110	20-04-413	J1324013	20-06-694	J1326023	20-0K-K16	J1320318
20-02-265	N1322115	20-04-416	J1324016	20-06-697	J1326015	20-0K-K17	J1320320
20-02-266	J1322096	20-04-417	J1323003	20-06-698	J1326027	20-0K-K18	J1320322
20-02-267	N1322112	20-04-418	J1324018	20-06-699	J1326013	20-0K-K19	N1320324
20-02-269	N1322114	20-04-422	J1324022	20-07-710	J1322088	20-0K-K20	N1320325
20-02-270	J1322056	20-04-424	J1324034	20-07-714	J1327018	20-0K-K21	J1320323
20-02-271	J1322069	20-04-425	J1324038	20-07-715	J1328031	20-0K-K22	N1320532
20-02-272	J1322067	20-04-427	J1324027	20-07-716	J1321029	20-0K-K27	N1320327
20-02-273	J1322066	20-04-428	J1324044	20-07-796	J1327015	20-0K-K28	N1320328
20-02-276	J1322070	20-04-429	J1324041	20-07-799	J1327012	20-0K-K29	N1320329
20-02-277	J1322081	20-04-430	J1324040	20-08-801	J1328029	20-0K-K30	N1320330
20-02-278	J1322092	20-04-431	J1324032	20-08-802	J1328002	20-0K-K31	N1320537
20-02-279	J1322089	20-04-432	J1324052	20-08-803	J1328003	20-0S-S01	J1320405
20-02-280	J1322076	20-04-434	J1324043	20-08-807	J1328007	20-0S-S02	J1320404
20-02-281	J1322098	20-04-435	J1324051	20-08-809	J1328009	20-0S-S03	J1320406
20-02-282	J1322068	20-04-436	J1324057	20-08-812	J1328012	20-0S-S04	N1320407
20-02-283	J1322083	20-04-437	J1324055	20-08-813	J1328013	20-0W-W07	N1320912
20-02-284	J1322078	20-04-438	N1324063	20-08-815	J1328023	20-0W-W08	J1320911
20-02-285	J1322080	20-04-439	J1324059	20-08-817	J1326023	20-0W-W09	N1320326
20-02-286	J1322077	20-04-440	J1324058	20-08-818	J1328030	20-0W-W10	J1320910
20-02-287	J1322071	20-04-441	N1324072	20-08-819	J1328033	20-0W-W11	N1320913
20-02-288	J1322074	20-04-442	N1324067	20-08-822	J1328036	20-0W-W12	N1320915
20-02-290	J1322053	20-04-443	N1324080	20-08-824	J1328034	20-0W-W13	N1320914
20-02-291	J1322060	20-04-444	N1324066	20-08-825	J1328010	20-0W-W14	N1320917
20-02-292	J1322061	20-04-445	N1324069	20-08-826	N1328039	20-H0-001	J1320508
20-02-293	J1322057	20-04-449	J1324054	20-08-827	J1328032	20-H0-002	J1320513
20-02-294	J1322090	20-04-450	N1324064	20-08-828	J1328037	20-H0-003	J1320510
20-02-295	J1322058	20-04-454	N1324073	20-08-829	J1328035	20-H0-004	J1320511
20-02-296	J1322064	20-04-455	J1324060	20-08-830	N1328040	20-H0-005	J1320514
20-02-297	J1322063	20-04-474	J1324056	20-08-831	N1328042	20-H0-006	J1320516
20-02-298	J1322052	20-04-486	J1324036	20-08-832	N1328046	20-H0-007	J1320509
20-02-299	J1322051	20-04-487	J1324030	20-08-833	N1328038	20-H0-008	J1320517
20-03-300	N1323061	20-04-488	J1324035	20-08-834	N1328043	20-H0-009	N1320527
20-03-302	J1323002	20-04-492	J1324031	20-08-884	J1328028	20-H0-010	J1320512
20-03-307	J1323007	20-04-495	J1324028	20-08-885	J1328024	20-K0-001	J1320306
20-03-308	J1328014	20-04-496	J1324024	20-08-886	J1328025	20-K0-002	J1320308
20-03-310	J1323010	20-04-498	J1324026	20-08-887	J1328026	20-K0-006	J1320310
20-03-313	J1323013	20-05-500	J1325054	20-08-889	J1328022	20-K0-007	J1320309
20-03-316	J1323016	20-05-504	J1325004	20-08-891	J1328010	20-K0-008	J1320307
20-03-317	J1323017	20-05-508	J1325008	20-08-894	J1328021	20-K0-010	J1320314
20-03-318	J1323018	20-05-516	J1325016	20-08-896	J1328019	20-M0-001	J1325050
20-03-321	J1323022	20-05-517	J1325017	20-08-897	J1328016	20-W0-000	J1320904
20-03-323	J1323023	20-05-523	J1322027	20-08-898	J1328017	20-W0-001	J1320902
20-03-324	J1323024	20-05-524	J1325042	20-08-899	J1328015	20-W0-002	J1320905
20-03-325	J1323041	20-05-526	J1325041	20-09-900	J1329000	20-W0-004	J1320906
20-03-327	J1323027	20-05-527	J1325024	20-09-906	J1329015	20-W0-005	J1320907
20-03-330	J1323030	20-05-530	J1325053	20-09-913	N1329021	2000098	J1322095
20-03-331	J1320909	20-05-531	N1325055	20-09-977	J1329013	2001100	J1321061
20-03-332	J1320908	20-05-575	J1325041	20-09-978	J1320402	2001101	J1321001
20-03-333	J1323044	20-05-577	J1325045	20-09-979	J1329010	2001102	J1327002
20-03-334	J1323053	20-05-578	J1320506	20-09-980	J1320403	2001104	J1321004
20-03-335	J1323047	20-05-580	J1325027	20-09-982	J1320304	2001105	J1321005
20-03-336	J1323056	20-05-583	J1325033	20-09-983	J1320303	2001108	J1321008
20-03-337	J1323054	20-05-586	J1325026	20-09-985	N1321070	2001110	J1321010

Original equipment numbers and pictures in this catalogue are used for reference purposes only.

ERA S.r.l. Via F. Santi, 15 - 10024 Moncalieri (TO) Italy - Tel. +39 011.6891511 - Fax +39 011.6472862 - era@eraspares.it - www.eraspares.com

Tavole Comparative - Cross Reference List

2001111	**J1321062**	2002264	**N1322110**	2003397	**J1323032**	2005592	**J1320504**
2001116	**J1321032**	2002265	**N1322115**	2003398	**J1320300**	2005593	**J1320505**
2001120	**J1321020**	2002266	**J1322096**	2003399	**J1323026**	2005596	**J1325022**
2001121	**J1321021**	2002267	**N1322112**	2004400	**N1324061**	2005597	**J1325021**
2001123	**J1321023**	2002269	**N1322114**	2004402	**N1324068**	2005598	**J1325020**
2001127	**J1321060**	2002270	**J1322056**	2004406	**J1324006**	2005599	**J1325023**
2001128	**J1321059**	2002271	**J1322069**	2004413	**J1324013**	2006600	**N1326028**
2001129	**J1321064**	2002272	**J1322067**	2004416	**J1324016**	2006608	**J1326016**
2001130	**J1321051**	2002273	**J1322066**	2004417	**J1323003**	2006610	**J1326010**
2001131	**J1321052**	2002276	**J1322070**	2004418	**J1324018**	2006611	**J1325028**
2001132	**J1321066**	2002277	**J1322081**	2004422	**J1324022**	2006613	**J1326024**
2001133	**J1321046**	2002278	**J1322092**	2004424	**J1324034**	2006615	**J1326027**
2001134	**J1321069**	2002279	**J1322089**	2004425	**J1324038**	2006616	**J1326026**
2001135	**J1321068**	2002280	**J1322076**	2004427	**J1324027**	2006617	**N1326030**
2001136	**N1321071**	2002281	**J1322098**	2004428	**J1324044**	2006618	**J1326011**
2001137	**N1321075**	2002282	**J1322068**	2004429	**J1324041**	2006619	**J1326025**
2001138	**N1321074**	2002283	**J1322083**	2004430	**J1324040**	2006692	**J1326020**
2001139	**J1321030**	2002284	**J1322078**	2004431	**J1324032**	2006693	**J1326019**
2001141	**N1321076**	2002285	**J1322080**	2004432	**J1324052**	2006694	**J1326023**
2001142	**N1321072**	2002286	**J1322077**	2004434	**J1324043**	2006697	**J1326015**
2001143	**N1321084**	2002287	**J1322071**	2004435	**J1324051**	2006698	**J1326027**
2001144	**N1321073**	2002288	**J1322074**	2004436	**J1324057**	2006699	**J1326013**
2001145	**N1321077**	2002290	**J1322053**	2004437	**J1324055**	2007710	**J1322088**
2001146	**N1321092**	2002291	**J1322060**	2004438	**N1324063**	2007714	**J1327018**
2001149	**N1321090**	2002292	**J1322061**	2004439	**J1324059**	2007715	**J1328031**
2001188	**J1321065**	2002293	**J1322057**	2004440	**J1324058**	2007716	**J1321029**
2001189	**J1321043**	2002294	**J1322090**	2004441	**N1324072**	2007796	**J1327015**
2001190	**J1321036**	2002295	**J1322058**	2004442	**N1324067**	2007799	**J1327012**
2001191	**J1321040**	2002296	**J1322064**	2004443	**N1324080**	2008801	**J1328029**
2001193	**J1321038**	2002297	**J1322063**	2004444	**N1324066**	2008802	**J1328002**
2001194	**J1321034**	2002298	**J1322052**	2004445	**N1324069**	2008803	**J1328003**
2001196	**J1321028**	2002299	**J1322051**	2004446	**N1324071**	2008807	**J1328007**
2001197	**J1321027**	2003300	**N1323061**	2004449	**J1324054**	2008809	**J1328009**
2001199	**J1321026**	2003302	**J1323002**	2004450	**N1324064**	2008812	**J1328012**
2002200	**J1322106**	2003307	**J1323007**	2004451	**N1324065**	2008813	**J1328013**
20022000	**N1322111**	2003308	**J1328014**	2004453	**N1324082**	2008815	**J1328023**
20022001	**J1322104**	2003310	**J1323010**	2004454	**N1324073**	2008817	**J1326023**
20022003	**N1322122**	2003313	**J1323013**	2004455	**J1324060**	2008818	**J1328030**
20022004	**J1322094**	2003316	**J1323016**	2004456	**N1324076**	2008819	**J1328033**
20022005	**N1322108**	2003317	**J1323017**	2004457	**N1324078**	2008822	**J1328036**
20022006	**N1322121**	2003318	**J1323018**	2004458	**N1324074**	2008824	**J1328034**
20022006	**N1325065**	2003321	**J1323022**	2004459	**N1324077**	2008825	**J1328010**
20022007	**N1322120**	2003323	**J1323023**	2004460	**N1324075**	2008826	**N1328039**
2002204	**J1322004**	2003324	**J1323024**	2004462	**N1324062**	2008827	**J1328032**
2002206	**J1322034**	2003325	**J1323041**	2004464	**N1324085**	2008828	**J1328037**
2002213	**J1322013**	2003327	**J1323027**	2004474	**J1324056**	2008829	**J1328035**
2002215	**J1322015**	2003330	**J1323030**	2004486	**J1324036**	2008830	**N1328040**
2002219	**J1322019**	2003331	**J1320909**	2004487	**J1324030**	2008831	**N1328042**
2002226	**J1322026**	2003332	**J1320908**	2004488	**J1324035**	2008832	**N1328046**
2002229	**J1322029**	2003333	**J1323044**	2004492	**J1324031**	2008833	**N1328038**
2002231	**J1322013**	2003334	**J1323053**	2004495	**J1324028**	2008834	**N1328043**
2002232	**J1322032**	2003335	**J1323047**	2004496	**J1324024**	2008835	**N1328044**
2002233	**J1322033**	2003336	**J1323056**	2004498	**J1324026**	2008884	**J1328028**
2002234	**J1322034**	2003337	**J1323054**	2005500	**J1325054**	2008885	**J1328024**
2002238	**J1322038**	2003338	**J1323040**	2005504	**J1325004**	2008886	**J1328025**
2002239	**J1322039**	2003339	**J1323059**	2005508	**J1325008**	2008887	**J1328026**
2002240	**J1322037**	2003340	**N1323062**	2005514	**N1325058**	2008889	**J1328022**
2002243	**J1322043**	2003341	**N1323068**	2005516	**J1325016**	2008891	**J1328010**
2002245	**J1322045**	2003342	**N1323066**	2005517	**J1325017**	2008894	**J1328021**
2002246	**J1322027**	2003343	**N1323065**	2005523	**J1322027**	2008896	**J1328019**
2002247	**J1322047**	2003344	**N1323063**	2005523	**J1325030**	2008897	**J1328016**
2002249	**J1322049**	2003345	**N1323067**	2005524	**J1325042**	2008898	**J1328017**
2002250	**J1322050**	2003346	**N1323064**	2005526	**J1325041**	2008899	**J1328015**
2002251	**J1322097**	2003350	**J1323052**	2005527	**J1325024**	2009900	**J1329000**
2002252	**J1322086**	2003351	**J1323051**	2005530	**J1325053**	2009906	**J1329015**
2002253	**J1322103**	2003383	**J1325037**	2005531	**N1325055**	2009913	**N1329021**
2002254	**J1322038**	2003384	**J1323038**	2005575	**J1325041**	2009922	**N1329022**
2002255	**J1322105**	2003385	**J1320900**	2005577	**J1325045**	2009977	**J1329013**
2002256	**J1322079**	2003387	**J1320903**	2005578	**J1320506**	2009978	**J1320402**
2002257	**J1322101**	2003388	**J1320305**	2005580	**J1325027**	2009979	**J1329010**
2002258	**J1322084**	2003389	**J1323036**	2005583	**J1325033**	2009980	**J1320403**
2002259	**J1322100**	2003390	**J1323035**	2005586	**J1325026**	2009982	**J1320304**
2002260	**N1322113**	2003392	**J1323039**	2005587	**J1325035**	2009983	**J1320303**
2002261	**J1322102**	2003393	**J1323035**	2005588	**J1325038**	2009985	**N1321070**
2002262	**N1322109**	2003394	**J1320901**	2005589	**J1325036**	2009991	**J1325014**
2002263	**N1322116**	2003395	**J1320301**	2005590	**J1320502**	2009995	**J1329007**

ERA S.r.l. Via F. Santi, 15 - 10024 Moncalieri (TO) Italy - Tel. +39 011.6891511 - Fax +39 011.6472862 - era@eraspares.it - www.eraspares.com

Tavole Comparative - Cross Reference List

2009997	J1329009	20W0005	J1320907	21-MI-MI8	J1345007	21H0H02	J1344000
2009998	J1322051	21-DH-DH1	N1346004	21-NS-NS0	J1341003	21H0H03	J1344001
200H011	J1320519	21-DW-W0	J1340902	21-NS-NS1	J1341008	21H0H04	J1344012
200H012	J1320521	21-DW-W1	J1340903	21-NS-NS10	J1341018	21H0H05	J1344007
200H013	J1320523	21-DW-W10	J1340910	21-NS-NS11	J1341014	21H0H06	J1344008
200HH14	J1320524	21-DW-W11	J1340906	21-NS-NS12	J1341017	21H0H07	J1344010
200HH15	N1320528	21-DW-W12	J1340911	21-NS-NS13	N1341023	21H0H08	J1344012
200HH16	N1320530	21-DW-W13	J1340910	21-NS-NS14	N1341027	21H0H09	J1344013
200HH17	N1320539	21-DW-W14	N1340912	21-NS-NS15	N1341025	21HYH02	J1340506
200HH18	J1320519	21-DW-W15	N1340913	21-NS-NS16	N1341031	21HYH03	J1340503
200HH20	N1320529	21-DW-W16	N1340914	21-NS-NS17	N1341024	21HYH04	J1340505
200HH21	N1320542	21-DW-W2	J1340905	21-NS-NS18	N1341022	21HYH05	J1340504
200HH22	N1320531	21-DW-W3	J1340904	21-NS-NS19	N1341026	21HYH07	J1340502
200HH23	N1320535	21-DW-W5	J1340401	21-NS-NS2	J1341005	21HYH08	J1340501
200HH24	N1320534	21-DW-W7	J1340402	21-NS-NS3	J1341000	21HYH11	J1340507
200HH25	N1320536	21-H0-H00	J1344003	21-NS-NS4	J1341002	21HYH17	N1340515
200HH26	N1320533	21-H0-H01	J1344004	21-NS-NS5	N1341032	21HYH18	J1340504
200HH27	J1320525	21-H0-H011	J1344010	21-NS-NS6	J1341015	21HYH23	J1340510
200HH28	N1320543	21-H0-H012	N1344015	21-NS-NS7	J1341013	21HYH27	N1340514
200HH31	N1320541	21-H0-H013	N1340513	21-NS-NS8	J1341016	21HYH29	N1340512
200K011	J1320316	21-H0-H014	N1344074	21-NS-NS9	J1341019	21HYH30	N1340525
200K012	J1320315	21-H0-H02	J1344000	21-SB-SB0	J1347000	21HYH31	N1340520
200K013	J1320311	21-H0-H03	J1344001	21-SB-SB1	N1347007	21HYH32	N1340521
200K014	J1320319	21-H0-H04	J1344012	21-SB-SB2	J1342018	21HYH33	N1340518
200KK15	J1320526	21-H0-H05	J1344007	21-SB-SB3	N1347006	21ISIS1	N1349000
200KK16	J1320318	21-H0-H06	J1344008	21-SB-SB4	J1342018	21ISIS2	N1349001
200KK17	J1320320	21-H0-H07	J1344010	21-SB-SB5	N1347004	21ISIS3	N1349002
200KK18	J1320322	21-H0-H08	J1344012	21-SB-SB6	J1346000	21KIK00	J1340302
200KK19	N1320324	21-H0-H09	J1344013	21-SM-SM1	J1345009	21KIK01	J1340300
200KK20	N1320325	21-HY-H03	J1340503	21-SS-S01	J1340402	21KIK05	J1340300
200KK21	J1320323	21-HY-H04	J1340505	21-SS-S02	J1340405	21KIK06	J1340500
200KK22	N1320532	21-HY-H05	J1340504	21-SS-S03	J1340405	21KIK07	J1340307
200KK25	N1320335	21-HY-H07	J1340502	21-SS-S04	J1340403	21KIK09	J1340305
200KK26	N1320334	21-HY-H08	J1340501	21-SS-S05	N1340406	21KIK10	J1340306
200KK27	N1320327	21-HY-H11	J1340507	21-SZ-SZ10	N1341020	21KIK11	J1340508
200KK28	N1320328	21-HY-H17	N1340515	21-SZ-SZ11	N1348008	21KIK14	N1340312
200KK29	N1320329	21-HY-H18	J1340504	21-SZ-Z03	J1348001	21KIK15	J1340301
200KK30	N1320330	21-HY-H23	J1340510	21-SZ-Z04	J1348002	21KIK17	N1340311
200KK31	N1320537	21-HY-H27	N1340514	21-SZ-Z07	J1348006	21KIK18	J1340308
200KK32	N1320333	21-HY-H29	N1340512	21-SZ-Z08	J1348004	21KIK19	N1340309
200KK34	N1320337	21-HY-H31	N1340520	21-SZ-Z09	N1348007	21KIK20	N1340310
200SS01	J1320405	21-IS-IS1	N1349000	21-TY-TY0	J1342002	21MAMA0	J1343005
200SS02	J1320404	21-IS-IS2	N1349001	21-TY-TY1	J1342000	21MAMA10	N1343019
200SS03	J1320406	21-KI-K00	J1340302	21-TY-TY10	J1342024	21MAMA11	J1343006
200SS04	N1320407	21-KI-K01	J1340300	21-TY-TY11	N1342029	21MAMA12	N1343020
200WW07	N1320912	21-KI-K05	J1340300	21-TY-TY12	J1342019	21MAMA13	J1343015
200WW08	J1320911	21-KI-K06	J1340500	21-TY-TY2	J1342001	21MAMA14	J1343012
200WW09	N1320326	21-KI-K07	J1340307	21-TY-TY3	J1342005	21MAMA15	N1343023
200WW10	J1320910	21-KI-K09	J1340305	21-TY-TY4	J1342010	21MAMA16	N1343021
200WW11	N1320913	21-KI-K10	J1340306	21-TY-TY5	J1342004	21MAMA17	J1343014
200WW12	N1320915	21-KI-K11	J1340508	21-TY-TY7	J1342017	21MAMA2	J1343004
200WW13	N1320914	21-KI-K14	N1340312	21-TY-TY8	J1342016	21MAMA4	J1343009
200WW14	N1320917	21-KI-K15	J1340301	21-TY-TY9	J1342028	21MAMA5	J1343010
200WW15	N1320921	21-KI-K17	N1340311	21DCDC01	N1341038	21MAMA6	J1343000
200WW17	N1320919	21-KI-K18	J1340308	21DHDH1	N1346004	21MAMA7	J1343002
20H0001	J1320508	21-KI-K19	N1340309	21DWW0	J1340902	21MAMA8	J1343017
20H0002	J1320513	21-KI-K20	N1340310	21DWW1	J1340903	21MAMA9	N1343018
20H0003	J1320510	21-MA-MA0	J1343005	21DWW10	J1340910	21MIMI1	J1345003
20H0004	J1320511	21-MA-MA10	N1343019	21DWW11	J1340906	21MIMI2	J1345001
20H0005	J1320514	21-MA-MA11	J1343006	21DWW12	J1340911	21MIMI3	J1345002
20H0006	J1320516	21-MA-MA12	N1343020	21DWW13	J1340910	21MIMI4	J1345006
20H0007	J1320509	21-MA-MA14	J1343012	21DWW14	N1340912	21MIMI5	J1345008
20H0008	J1320517	21-MA-MA15	N1343023	21DWW15	N1340913	21MIMI7	N1345010
20H0009	N1320527	21-MA-MA2	J1343004	21DWW16	N1340914	21MIMI7	N1345014
20H0010	J1320512	21-MA-MA4	J1343009	21DWW18	J1340911	21MIMI8	J1345007
20K0001	J1320306	21-MA-MA5	J1343010	21DWW19	N1340915	21NSNS0	J1341003
20K0002	J1320308	21-MA-MA6	J1343000	21DWW2	J1340905	21NSNS1	J1341008
20K0006	J1320310	21-MA-MA7	J1343002	21DWW3	J1340904	21NSNS10	J1341018
20K0007	J1320309	21-MA-MA8	J1343017	21DWW5	J1340401	21NSNS11	J1341014
20K0008	J1320307	21-MA-MA9	N1343018	21DWW7	J1340402	21NSNS12	J1341017
20K0010	J1320314	21-MI-MI1	J1345003	21H0H00	J1344003	21NSNS13	N1341023
20M0001	J1325050	21-MI-MI2	J1345001	21H0H01	J1344004	21NSNS14	N1341027
20W0000	J1320904	21-MI-MI3	J1345002	21H0H011	J1344010	21NSNS15	N1341025
20W0001	J1320902	21-MI-MI4	J1345006	21H0H012	N1344015	21NSNS16	N1341031
20W0002	J1320905	21-MI-MI5	J1345008	21H0H013	N1340513	21NSNS17	N1341024
20W0004	J1320906	21-MI-MI7	N1345010	21H0H014	N1344074	21NSNS18	N1341022

Original equipment numbers and pictures in this catalogue are used for reference purposes only.

ERA S.r.l. Via F. Santi, 15 - 10024 Moncalieri (TO) Italy - Tel. +39 011.6891511 - Fax +39 011.6472862 - era@eraspares.it - www.eraspares.com

Tavole Comparative - Cross Reference List

21NSNS19	N1341026	30-02-208	J1332007	30-05-512	J1335012	30-H0-006	J1330512
21NSNS2	J1341005	30-02-215	J1332015	30-05-514	J1330502	30-H0-007	J1330509
21NSNS20	N1341034	30-02-215MP	J1332015	30-05-518	J1330502	30-H0-011	J1330515
21NSNS21	N1341029	30-02-220	J1332020	30-05-519	J1335042	30-H0-022	J1330507
21NSNS22	N1341035	30-02-221	J1332021	30-05-520	J1335049	30-K0-001	J1330307
21NSNS3	J1341000	30-02-224	J1332024	30-05-523	J1335052	30-K0-003	J1335009
21NSNS4	J1341002	30-02-225	J1332035	30-05-528	N1335062	30-K0-004	J1330312
21NSNS5	N1341032	30-02-234	J1332083	30-05-531	J1335051	30-K0-005	J1330314
21NSNS6	J1341015	30-02-235	J1332035	30-05-573	J1330508	30-K0-009	J1330319
21NSNS7	J1341013	30-02-236	J1332087	30-05-574	J1335050	30-K0-012	J1335012
21NSNS8	J1341016	30-02-237	N1332097	30-05-578	J1335043	30-K0-013	J1330301
21NSNS9	J1341019	30-02-239	J1332056	30-05-582	J1335033	30-K0-014	J1330309
21SBSB0	J1347000	30-02-240	J1332060	30-05-583	J1335035	30-K0-015	J1330315
21SBSB1	N1347007	30-02-242	J1332024	30-05-585	J1330506	30-K0-016	J1330317
21SBSB2	J1342018	30-02-244	J1332079	30-05-588	J1332024	30-K0-018	J1330320
21SBSB3	N1347006	30-02-247	J1332034	30-05-590	J1332056	30-M0-002	J1335058
21SBSB4	J1342018	30-02-250	J1332072	30-05-594	J1330505	30-W0-001	J1330901
21SBSB5	N1347004	30-02-251	J1332024	30-05-598	J1330502	3000000	J1333001
21SBSB6	J1346000	30-02-253	J1332090	30-05-599	J1335006	3000018	N1330802
21SMSM1	J1345009	30-02-255	J1332093	30-06-608	J1335009	3001100	N1331047
21SSS01	J1340402	30-02-256	J1332095	30-06-623	J1333012	3001102	J1331002
21SSS02	J1340405	30-02-257	N1332100	30-06-624	J1336034	3001103	J1332007
21SSS03	J1340405	30-02-280	J1332068	30-06-692	J1336035	3001106	J1331006
21SSS04	J1340403	30-02-284	J1332077	30-06-693	J1336031	3001108	J1331039
21SSS05	N1340406	30-02-287	J1332054	30-06-694	J1336029	3001109	J1331009
21SZSZ10	N1341020	30-02-288	J1332024	30-07-707	J1337007	3001109MP	J1331009
21SZSZ11	N1348008	30-02-292	J1332056	30-07-797	J1337010	3001111	J1331025
21SZSZ12	N1348012	30-02-293	J1332044	30-08-800	J1338000	3001115	J1331015
21SZZ01	J1348000	30-02-295	J1332057	30-08-810	J1338010	3001119	J1331019
21SZZ03	J1348001	30-02-298	J1332044	30-08-813	J1338013	3001120	J1331043
21SZZ04	J1348002	30-03-300	N1333060	30-08-823	J1338023	3001122	J1331044
21SZZ06	J1348000	30-03-301	J1333001	30-08-824	N1338033	3001123	N1331046
21SZZ07	J1348006	30-03-302	J1332002	30-08-826	J1338026	3001124	J1331041
21SZZ08	J1348004	30-03-303	J1333003	30-08-887	J1332064	3001128	N1331052
21SZZ09	N1348007	30-03-311	J1333011	30-08-890	J1338010	3001131	J1331042
21TYTY0	J1342002	30-03-312	J1333012	30-08-891	J1338025	3001133	N1331052
21TYTY1	J1342000	30-03-313	J1330310	30-08-896	J1338022	3001189	J1331031
21TYTY10	J1342024	30-03-314	J1333014	30-08-897	J1338017	3001190	J1331033
21TYTY11	N1342029	30-03-315	J1333015	30-08-899	J1338008	3001192	J1331021
21TYTY12	J1342019	30-03-316	J1333016	30-09-909	J1331025	3001195	J1332008
21TYTY13	J1342028	30-03-317	J1332060	30-09-910	J1339007	3001197	N1331048
21TYTY14	N1342039	30-03-318	J1333049	30-09-991	J1330401	3001198	J1331024
21TYTY15	N1342038	30-03-319	J1333044	30-0H-012	J1330519	3002200	N1332096
21TYTY16	J1342022	30-03-321	N1333062	30-0H-013	J1330321	3002201	J1332001
21TYTY1DX	J1342000	30-03-322	J1330316	30-0H-H03	N1330520	3002208	J1332007
21TYTY2	J1342001	30-03-325	J1333059	30-0H-H14	N1330328	3002215	J1332015
21TYTY3	J1342005	30-03-350	J1333057	30-0H-H15	J1330518	3002215MP	J1332015
21TYTY4	J1342010	30-03-351	J1332094	30-0H-H16	N1330522	3002220	J1332020
21TYTY5	J1342004	30-03-352	J1333040	30-0H-H17	N1330524	3002221	J1332021
21TYTY7	J1342017	30-03-387	J1333037	30-0H-H18	J1330513	3002224	J1332024
21TYTY8	J1342016	30-03-388	J1333036	30-0K-017	J1330324	3002225	J1332035
21TYTY9	J1342028	30-03-389	J1333012	30-0K-K22	N1330325	3002234	J1332083
29MIMI9	N1345013	30-03-393	J1330900	30-0K-K23	N1330523	3002235	J1332035
30-01-100	N1331047	30-03-394	J1330300	30-0K-K25	N1330332	3002236	J1332087
30-01-102	J1331002	30-03-397	J1333025	30-0K-K26	N1330331	3002237	N1332097
30-01-103	J1332007	30-03-398	J1333015	30-0K-K27	N1330327	3002239	J1332056
30-01-106	J1331006	30-03-399	J1330312	30-0K-K28	N1330521	3002240	J1332060
30-01-108	J1331039	30-04-401	J1333001	30-0K-K29	N1330326	3002242	J1332024
30-01-109	J1331009	30-04-403	J1334020	30-0L-L02	J1334024	3002244	J1332079
30-01-109MP	J1331009	30-04-408	J1334008	30-0S-001	J1330403	3002247	J1332034
30-01-111	J1331025	30-04-411	J1334011	30-0S-002	J1332034	3002250	J1332072
30-01-115	J1331015	30-04-413	J1334013	30-ECO010	J1331037	3002251	J1332024
30-01-119	J1331019	30-04-418	J1334036	30-ECO011	J1338029	3002253	J1332090
30-01-120	J1331043	30-04-423	J1334025	30-ECO012	N1332099	3002255	J1332093
30-01-122	J1331044	30-04-424	J1334037	30-ECO013	N1339008	3002256	J1332095
30-01-123	N1331046	30-04-425	J1334029	30-ECO014	N1331045	3002257	N1332100
30-01-124	J1331041	30-04-428	N1334041	30-ECO015	J1335051	3002280	J1332068
30-01-128	N1331052	30-04-496	J1334024	30-ECO016	J1338031	3002284	J1332077
30-01-189	J1331031	30-04-498	J1334023	30-ECO017	N1331049	3002287	J1332054
30-01-190	J1331033	30-05-500	J1335061	30-ECO018	N1334038	3002288	J1332024
30-01-192	J1331021	30-05-501	J1331001	30-ECO020	N1330909	3002292	J1332056
30-01-195	J1332008	30-05-502	J1336006	30-ECO021	N1339009	3002293	J1332044
30-01-197	N1331048	30-05-502MP	J1330501	30-ECO081	N1330405	3002295	J1332057
30-01-198	J1331024	30-05-505	J1335055	30-H0-002	J1330509	3002298	J1332044
30-02-200	N1332096	30-05-506	J1335006	30-H0-004	J1330511	3003300	N1333060
30-02-201	J1332001	30-05-509	J1335009	30-H0-005	J1330514	3003301	J1333001

Original equipment numbers and pictures in this catalogue are used for reference purposes only.

ERA S.r.l. Via F. Santi, 15 - 10024 Moncalieri (TO) Italy - Tel. +39 011.6891511 - Fax +39 011.6472862 - era@eraspares.it - www.eraspares.com

Tavole Comparative - Cross Reference List

3003302	**J1332002**
3003303	**J1333003**
3003311	**J1333011**
3003312	**J1333012**
3003313	**J1330310**
3003314	**J1333014**
3003315	**J1333015**
3003316	**J1333016**
3003317	**J1332060**
3003318	**J1333049**
3003319	**J1333044**
3003321	**N1333062**
3003322	**J1330316**
3003325	**J1333059**
3003326	**J1333058**
3003327	**N1333067**
3003350	**J1333057**
3003351	**J1332094**
3003352	**J1333040**
3003387	**J1333037**
3003388	**J1333036**
3003389	**J1333012**
3003393	**J1330900**
3003394	**J1330300**
3003397	**J1333025**
3003398	**J1333015**
3003399	**J1330312**
3004401	**J1333001**
3004403	**J1334020**
3004408	**J1334008**
3004411	**J1334011**
3004413	**J1334013**
3004418	**J1334036**
3004423	**J1334025**
3004424	**J1334037**
3004425	**J1334029**
3004426	**N1334044**
3004427	**N1334042**
3004428	**N1334041**
3004429	**N1334043**
3004431	**J1334028**
3004434	**N1334045**
3004496	**J1334024**
3004498	**J1334023**
3005500	**J1335061**
3005501	**J1331001**
3005502	**J1336006**
3005502MP	**J1330501**
3005505	**J1335055**
3005506	**J1335006**
3005507	**N1335063**
3005509	**J1335009**
3005510	**N1335067**
3005512	**J1335012**
3005514	**J1330502**
3005518	**J1330502**
3005518	**J1335006**
3005519	**J1335042**
3005520	**J1335049**
3005523	**J1335052**
3005528	**N1335062**
3005531	**J1335051**
3005532	**N1335072**
3005533	**N1335071**
3005535	**N1335069**
3005573	**J1330508**
3005574	**J1335050**
3005578	**J1335043**
3005582	**J1335033**
3005583	**J1335035**
3005585	**J1330506**
3005588	**J1335021**
3005588	**J1332024**
3005590	**J1332056**
3005594	**J1330505**
3005598	**J1330502**
3005599	**J1335006**
3006608	**J1335009**
3006611	**J1336011**
3006623	**J1333012**
3006624	**J1336034**
3006692	**J1336035**
3006693	**J1336031**
3006694	**J1336029**
3007707	**J1337007**
3007797	**J1337010**
3008800	**J1338000**
3008801	**N1338034**
3008810	**J1338010**
3008813	**J1338013**
3008823	**J1338023**
3008824	**N1338033**
3008826	**J1338026**
3008887	**J1332064**
3008890	**J1338010**
3008891	**J1338025**
3008896	**J1338022**
3008897	**J1338017**
3008899	**J1338008**
3009909	**J1331025**
3009910	**J1339007**
3009991	**J1330401**
300H012	**J1330519**
300H013	**J1330321**
300HH03	**N1330520**
300HH14	**N1330328**
300HH15	**J1330518**
300HH16	**N1330522**
300HH17	**N1330524**
300HH18	**J1330513**
300HH19	**N1330525**
300HH20	**N1330527**
300K017	**J1330324**
300KK21	**N1330330**
300KK22	**N1330325**
300KK23	**N1330523**
300KK25	**N1330332**
300KK26	**N1330331**
300KK27	**N1330327**
300KK28	**N1330521**
300KK29	**N1330326**
300KK30	**N1330333**
300LL02	**J1334024**
300LL11	**N1335066**
300S001	**J1330403**
300S002	**J1332034**
30ECO010	**J1331037**
30ECO011	**J1338029**
30ECO012	**N1332099**
30ECO013	**N1339008**
30ECO014	**N1331045**
30ECO015	**J1335051**
30ECO016	**J1338031**
30ECO017	**N1331049**
30ECO018	**N1334038**
30ECO019	**N1338037**
30ECO020	**N1330909**
30ECO021	**N1339009**
30ECO023	**J1332091**
30ECO027	**N1332106**
30ECO036	**N1332104**
30ECO081	**N1330405**
30ECO082	**N1330911**
30ECO083	**N1330912**
30ECO086	**N1335074**
30H0002	**J1330509**
30H0004	**J1330511**
30H0005	**J1330514**
30H0006	**J1330512**
30H0007	**J1330509**
30H0011	**J1330515**
30H0022	**J1330507**
30H0023	**N1330526**
30K0001	**J1330307**
30K0003	**J1335009**
30K0004	**J1330312**
30K0005	**J1330314**
30K0009	**J1330319**
30K0012	**J1335012**
30K0013	**J1330301**
30K0014	**J1330309**
30K0015	**J1330315**
30K0016	**J1330317**
30K0018	**J1330320**
30M0002	**J1335058**
30W0001	**J1330901**
35-09-911	**J1333001**
3509911	**J1333001**

ASHUKI

03993605	**N1335063**
03996005	**J1335006**
N00325	**N1331053**
N00352	**N1331063**
N00361	**N1331052**

ASIA MOTORS

K710-23-820	**J1317003**

BBR Automotive

0011018507	**N1345014**
0011018508	**N1345014**

BLUE PRINT

ADA102101	**J1315028**
ADA102108	**N1310909**
ADA102109	**N1318015**
ADA102123	**N1318018**
ADC42101	**J1315015**
ADC42102	**J1313002**
ADC42103	**J1317003**
ADC42104	**J1313002**
ADC42105	**J1315005**
ADC42105	**J1315021**
ADC42105S	**J1315005**
ADC42110	**J1315014**
ADC42110S	**J1315014**
ADC42112	**J1315025**
ADC42112S	**J1315025**
ADC42114	**J1315008**
ADC42115	**J1315020**
ADC42117	**J1315022**
ADC42118	**J1313016**
ADC42119	**J1315027**
ADC42120	**J1315028**
ADC42121	**N1315031**
ADC42122	**N1315030**
ADC42124	**N1315032**
ADC42205	**J1325004**
ADC42207	**J1325010**
ADC42210	**J1325008**
ADC42215	**J1325014**
ADC42216	**J1325027**
ADC42217	**J1325016**
ADC42218	**J1325017**
ADC42219	**J1325028**
ADC42220	**J1325016**
ADC42221	**J1325021**
ADC42222	**J1325020**
ADC42222S	**J1325020**
ADC42224	**J1325022**
ADC42225	**J1325023**
ADC42226	**J1325024**
ADC42227	**J1325026**
ADC42228	**J1325030**
ADC42228	**J1325044**
ADC42228S	**J1325030**
ADC42229	**J1325025**
ADC42230	**J1325035**
ADC42230S	**J1325035**
ADC42232	**J1325033**
ADC42233	**J1325036**
ADC42234	**J1325038**
ADC42234	**J1325043**
ADC42235	**J1325037**
ADC42236	**J1325041**
ADC42237	**J1325046**
ADC42238	**J1325042**
ADC42239	**J1345003**
ADC42240	**J1345006**
ADC42241	**J1345001**
ADC42242	**J1345007**
ADC42243	**J1345002**
ADC42244	**J1325020**
ADC42245	**J1325045**
ADC42246	**J1325052**
ADC42247	**J1325050**
ADC42247	**J1325051**
ADC42248	**J1325050**
ADC42249	**J1325054**
ADC42250	**N1325055**
ADC42251	**J1325053**
ADC42253	**N1325057**
ADC42254	**N1325055**
ADC42255	**N1325056**
ADC42256	**J1325054**
ADC42257	**J1325035**
ADC42259	**N1325064**
ADC42301	**J1335001**
ADC42302	**J1335001**
ADC42303	**J1330501**
ADC42303S	**J1336006**
ADC42304	**J1335021**
ADC42305	**J1335009**
ADC42307	**J1335012**
ADC42309	**J1330502**
ADC42312	**J1332024**
ADC42315	**J1335033**
ADC42316	**J1332024**
ADC42317	**J1335035**
ADC42318	**J1335021**
ADC42319	**J1335026**
ADC42320	**J1335021**
ADC42321	**J1335026**
ADC42322	**J1335021**
ADC42323	**J1335021**
ADC42325	**J1335026**
ADC42326	**J1330502**
ADC42327	**J1335026**
ADC42330	**J1332056**
ADC42331	**J1335037**
ADC42332	**J1335006**
ADC42333	**J1330502**
ADC42334	**J1335021**
ADC42335	**J1335043**
ADC42336	**J1335042**
ADC42338	**J1335048**
ADC42339	**J1335047**
ADC42340	**J1335049**
ADC42343	**J1335037**
ADC42346	**J1335021**
ADC42347	**J1335021**
ADC42348	**J1335050**
ADC42349	**J1335021**
ADC42350	**J1335053**
ADC42351	**N1335068**
ADC42352	**N1335064**
ADC42352C	**N1335064**
ADC42354	**J1335012**
ADC42357	**N1335072**

Original equipment numbers and pictures in this catalogue are used for reference purposes only.

ERA S.r.l. Via F. Santi, 15 - 10024 Moncalieri (TO) Italy - Tel. +39 011.6891511 - Fax +39 011.6472862 - era@eraspares.it - www.eraspares.com

Tavole Comparative - Cross Reference List

ADC42358	**J1335058**	ADG02112	**J1315005**	ADG02215	**J1320506**	ADG02304	**J1332034**
ADC42359	**J1335061**	ADG02113	**J1313006**	ADG02217	**J1320300**	ADG02305	**J1332007**
ADC42360	**N1335074**	ADG02114	**J1310301**	ADG02218	**J1320900**	ADG02308	**J1330300**
ADC42361	**N1335066**	ADG02116	**J1310504**	ADG02219	**J1320905**	ADG02309	**J1330505**
ADC42362	**N1335062**	ADG02117	**J1310302**	ADG02220	**J1320903**	ADG02311	**J1330506**
ADC42363	**N1335073**	ADG02118	**J1310900**	ADG02221	**J1320902**	ADG02312	**J1330309**
ADC42364	**N1335062**	ADG02119	**J1320904**	ADG02222	**J1320304**	ADG02313	**J1330301**
ADC42364	**N1335063**	ADG02120	**J1316001**	ADG02223	**J1320309**	ADG02314	**J1330908**
ADC42501	**J1345001**	ADG02121	**J1310305**	ADG02224	**J1320510**	ADG02315	**J1330314**
ADC42502	**J1345001**	ADG02122	**J1313026**	ADG02225	**J1320307**	ADG02317	**J1330310**
ADC42503	**J1345007**	ADG02123	**J1310502**	ADG02226	**J1320308**	ADG02318	**J1330400**
ADC42504	**J1345002**	ADG02126	**J1310504**	ADG02227	**J1320509**	ADG02319	**J1335009**
ADC42505	**J1345003**	ADG02127	**J1310500**	ADG02228	**J1320403**	ADG02320	**J1330300**
ADC42506	**J1345006**	ADG02128	**J1310501**	ADG02229	**J1320315**	ADG02321	**J1330307**
ADC42507	**J1345008**	ADG02129	**J1310306**	ADG02230	**J1320305**	ADG02322	**J1335009**
ADC42508	**J1345009**	ADG02130	**J1314010**	ADG02231	**J1320311**	ADG02323	**J1330314**
ADC42509	**J1345001**	ADG02131	**N1310403**	ADG02232	**J1320511**	ADG02324	**J1330509**
ADC42510	**N1345011**	ADG02132	**J1310505**	ADG02233	**J1320906**	ADG02325	**J1330901**
ADC42511	**N1345010**	ADG02133	**N1310507**	ADG02234	**J1320513**	ADG02326	**J1330515**
ADC42513	**N1345011**	ADG02134	**J1320519**	ADG02235	**J1340500**	ADG02327	**J1330508**
ADC42514	**J1345006**	ADG02135	**J1310506**	ADG02236	**J1320512**	ADG02328	**J1330316**
ADC42515	**N1345012**	ADG02136	**J1310904**	ADG02237	**J1320310**	ADG02329	**J1330501**
ADC42518	**N1345013**	ADG02137	**J1310506**	ADG02238	**J1325014**	ADG02330	**J1330507**
ADC42519	**N1345014**	ADG02138	**N1310404**	ADG02239	**J1320907**	ADG02331	**J1330908**
ADD62101	**J1316004**	ADG02140	**J1310306**	ADG02240	**J1320517**	ADG02333	**N1330520**
ADD62104	**J1316004**	ADG02140	**N1310508**	ADG02241	**J1320508**	ADG02334C	**J1330507**
ADD62104S	**J1316004**	ADG02141	**N1310307**	ADG02242	**J1320904**	ADG02335	**J1330513**
ADD62105	**J1313002**	ADG02142	**N1310907**	ADG02244	**J1320904**	ADG02336	**J1330512**
ADD62106	**J1311023**	ADG02143	**N1310509**	ADG02245	**J1320514**	ADG02337	**J1330509**
ADD62108	**J1316004**	ADG02144	**N1310510**	ADG02246	**J1320314**	ADG02338	**J1330321**
ADD62109	**N1312025**	ADG02147	**N1310906**	ADG02247	**J1320516**	ADG02339	**J1330317**
ADD62109	**J1316007**	ADG02148	**J1310905**	ADG02248	**J1320909**	ADG02342	**J1330319**
ADD62204	**J1326004**	ADG02149	**J1311023**	ADG02252	**J1320521**	ADG02344	**N1330522**
ADD62204S	**J1326004**	ADG02150	**N1310908**	ADG02253	**J1320512**	ADG02346	**J1330515**
ADD62207	**J1326016**	ADG02151	**N1310508**	ADG02254	**J1320316**	ADG02347	**N1330332**
ADD62210	**J1326011**	ADG02158	**N1310912**	ADG02255	**N1320527**	ADG02348	**J1330511**
ADD62211	**J1326010**	ADG02202	**J1320901**	ADG02256	**J1320908**	ADG02349	**N1330526**
ADD62212	**J1326013**	ADG02203	**J1320301**	ADG02257	**N1320546**	ADG02350	**J1330320**
ADD62214	**J1326015**	ADG02205	**J1323038**	ADG02258	**J1320525**	ADG02351	**J1330315**
ADD62215	**J1326027**	ADG02210	**J1320505**	ADG02259	**J1320405**	ADG02352	**J1330403**
ADD62216	**J1322039**	ADG022100	**N1320535**	ADG02260	**J1320404**	ADG02353	**J1330519**
ADD62217	**J1326019**	ADG022101	**N1320915**	ADG02261	**J1320306**	ADG02358	**J1338031**
ADD62218	**N1326029**	ADG022102	**N1320913**	ADG02262	**J1320405**	ADG02362	**J1330403**
ADD62219	**J1326027**	ADG022103	**J1320519**	ADG02263	**J1320524**	ADG02363	**J1335006**
ADD62220	**J1326020**	ADG022104	**N1320327**	ADG02264	**J1320318**	ADG02365	**J1330514**
ADD62221	**J1326023**	ADG022105	**J1320911**	ADG02265	**N1340312**	ADG02366	**J1330515**
ADD62223	**J1326024**	ADG022106	**N1320328**	ADG02267	**J1320526**	ADG02367	**J1330501**
ADD62224	**J1326016**	ADG022109	**N1320332**	ADG02268	**N1320529**	ADG02368	**J1330511**
ADD62225	**J1326025**	ADG02211	**J1320300**	ADG02269	**J1320406**	ADG02369	**N1330909**
ADD62226	**J1326022**	ADG022110	**J1320315**	ADG02270	**N1320528**	ADG02370	**N1330912**
ADD62227	**J1326026**	ADG022111	**J1325022**	ADG02271	**J1320526**	ADG02371	**J1330312**
ADD62228	**N1326030**	ADG022112	**N1320329**	ADG02272	**N1320912**	ADG02372	**N1330911**
ADD62228	**J1326025**	ADG022113	**N1320537**	ADG02273	**N1320325**	ADG02376	**N1330325**
ADD62229	**N1326028**	ADG022114	**N1320329**	ADG02274	**J1320322**	ADG02378	**N1330333**
ADD62304	**J1335009**	ADG022115	**N1320554**	ADG02275	**N1320324**	ADG02383	**N1330334**
ADD62305	**J1336011**	ADG022116	**N1320553**	ADG02276	**J1320519**	ADG02384	**N1330527**
ADD62306	**J1336006**	ADG022117	**N1320917**	ADG02277	**J1320523**	ADG02501	**J1340500**
ADD62306S	**J1336006**	ADG022118	**N1320536**	ADG02278	**J1320519**	ADG02503	**J1340903**
ADD62312	**J1332024**	ADG022119	**N1320533**	ADG02279	**J1320521**	ADG02504	**J1340902**
ADD62317	**J1336018**	ADG02212	**J1320504**	ADG02280	**J1320911**	ADG02505	**J1340906**
ADD62322	**J1333012**	ADG022120	**N1320547**	ADG02281	**J1320323**	ADG02507	**J1340904**
ADD62323	**J1336030**	ADG022121	**N1320333**	ADG02283	**J1320320**	ADG02508	**J1340503**
ADD62324	**J1336034**	ADG022122	**N1320334**	ADG02286	**J1320403**	ADG02509	**J1340501**
ADD62326	**J1336029**	ADG022124	**N1320919**	ADG02287	**N1320530**	ADG02510	**J1340300**
ADD62327	**J1336035**	ADG022125	**N1320801**	ADG02288	**J1320319**	ADG02511	**J1340902**
ADD62328	**J1336031**	ADG02213	**J1320502**	ADG02291	**N1320534**	ADG02513	**J1340507**
ADD62501	**N1346004**	ADG022130	**N1320918**	ADG02293	**N1320532**	ADG02514	**J1340508**
ADF122202	**N1323068**	ADG022132	**N1320803**	ADG02294	**N1320532**	ADG02515	**J1340306**
ADF122301	**N1332106**	ADG022134	**N1320327**	ADG02295	**J1320910**	ADG02516	**J1340305**
ADG02101	**J1310400**	ADG022135	**N1320541**	ADG02296	**N1320326**	ADG02517	**J1340506**
ADG02102	**J1310900**	ADG022137	**N1320330**	ADG02297	**N1320531**	ADG02518	**J1340302**
ADG02103	**J1310900**	ADG022138	**N1320543**	ADG02298	**N1320539**	ADG02519	**J1340508**
ADG02105	**J1310401**	ADG02214	**J1323003**	ADG02299	**N1320914**	ADG02520	**J1340504**
ADG02109	**J1310500**	ADG022141	**N1320921**	ADG02301	**J1330401**	ADG02521	**J1340307**
ADG02109	**J1310303**	ADG022143	**N1320542**	ADG02302	**J1330900**	ADG02522	**J1340502**
ADG02110	**J1316001**	ADG022144	**N1320548**	ADG02303	**J1330502**	ADG02523	**J1340910**

ERA S.r.l. Via F. Santi, 15 - 10024 Moncalieri (TO) Italy - Tel. +39 011.6891511 - Fax +39 011.6472862 - era@eraspares.it - www.eraspares.com

Tavole Comparative - Cross Reference List

ADG02524	**J1340903**	ADH22226	**J1324027**	ADH22502	**J1344004**	ADK82321C	**N1338036**
ADG02525	**J1340905**	ADH22226S	**J1324027**	ADH22503	**J1344004**	ADK82322C	**N1338034**
ADG02526	**J1340505**	ADH22227	**J1324026**	ADH22504	**J1344008**	ADK82324	**N1338037**
ADG02527	**J1340307**	ADH22229	**J1324028**	ADH22505	**J1344007**	ADK82325	**J1338029**
ADG02528	**J1340510**	ADH22229S	**J1324028**	ADH22505	**J1348004**	ADK82327	**J1338031**
ADG02529	**J1340300**	ADH22231	**J1324031**	ADH22506	**J1344003**	ADK82328	**J1338010**
ADG02530	**J1340503**	ADH22232	**J1324030**	ADH22507	**J1344010**	ADK82329	**J1338010**
ADG02531	**J1340402**	ADH22232S	**J1324030**	ADH22509	**J1344009**	ADK82330	**J1335051**
ADG02532	**J1340304**	ADH22233	**J1321028**	ADH22510	**J1344012**	ADK82332	**J1338026**
ADG02533	**N1340511**	ADH22233S	**J1321028**	ADH22511	**J1344000**	ADK82334	**N1338035**
ADG02534	**N1340311**	ADH22234	**J1324032**	ADH22512	**N1344074**	ADK82501	**J1348001**
ADG02536	**J1340301**	ADH22235	**J1344004**	ADH22513	**J1344013**	ADK82502	**J1348000**
ADG02537	**J1340308**	ADH22236	**J1324040**	ADH22515	**N1344015**	ADK82503	**J1348003**
ADG02538	**N1340312**	ADH22237	**J1324036**	ADH22516	**N1344015**	ADK82504	**J1348006**
ADG02539	**J1340403**	ADH22238	**J1324035**	ADK82101	**J1318011**	ADK82505	**J1348000**
ADG02540	**N1340519**	ADH22239	**J1324038**	ADK82102	**N1318017**	ADK82507	**J1348002**
ADG02541	**J1340501**	ADH22240	**J1324034**	ADK82102	**J1318011**	ADK82508	**N1348007**
ADG02542	**N1340311**	ADH22241	**J1324039**	ADK82102S	**J1318011**	ADK82509	**N1348008**
ADG02543	**J1340308**	ADH22242	**J1324030**	ADK82103	**J1318011**	ADK82510	**N1341030**
ADG02544	**J1340405**	ADH22243	**J1324041**	ADK82104	**J1318013**	ADK82511	**N1348009**
ADG02545	**J1340911**	ADH22244	**J1324044**	ADK82105	**N1318015**	ADK82512	**N1348010**
ADG02546	**J1340403**	ADH22246	**J1324052**	ADK82106	**N1318014**	ADK83824	**J1323027**
ADG02547	**N1340313**	ADH22249	**J1324053**	ADK82107	**N1318020**	ADL142101	**N1318020**
ADG02548	**N1340309**	ADH22250	**J1324052**	ADK82201	**J1328002**	ADL142103	**N1318021**
ADG02549	**N1340513**	ADH22251	**J1324043**	ADK82202	**J1328003**	ADL142502	**N1340310**
ADG02550	**N1340912**	ADH22252	**J1324051**	ADK82204	**J1328003**	ADM52101	**J1313002**
ADG02551	**N1340512**	ADH22253	**J1324055**	ADK82206	**J1328007**	ADM52103	**J1313015**
ADG02553	**N1340514**	ADH22254	**J1324058**	ADK82207	**J1328003**	ADM52104	**J1313006**
ADG02554	**N1340914**	ADH22255	**J1324057**	ADK82209	**J1328009**	ADM52104S	**J1313006**
ADG02555	**N1340310**	ADH22256	**J1324056**	ADK82212	**J1328013**	ADM52105	**J1317004**
ADG02556	**N1340515**	ADH22258	**J1324059**	ADK82212S	**J1328013**	ADM52106	**J1317004**
ADG02557	**N1340511**	ADH22259	**N1324063**	ADK82213	**J1328014**	ADM52106	**J1317008**
ADG02558	**N1340525**	ADH22260	**J1324060**	ADK82214	**J1328010**	ADM52106S	**J1317004**
ADG02559	**N1340518**	ADH22261	**J1324054**	ADK82216	**J1328015**	ADM52107	**J1315024**
ADG02560	**N1340915**	ADH22261C	**J1324054**	ADK82217	**J1328021**	ADM52107	**J1313016**
ADG02561	**N1340913**	ADH22262	**N1324068**	ADK82218	**J1328019**	ADM52107S	**J1313016**
ADG02562	**N1340915**	ADH22263	**N1324064**	ADK82218S	**J1328019**	ADM52108	**J1313017**
ADG02563	**J1340510**	ADH22264	**N1324065**	ADK82219	**J1328016**	ADM52109	**J1312021**
ADG02564	**N1340523**	ADH22265	**N1324061**	ADK82220	**J1328017**	ADM52110	**J1313020**
ADG02565	**J1340301**	ADH22266	**N1324067**	ADK82221	**J1328012**	ADM52114	**J1313023**
ADG02570	**N1340520**	ADH22267	**N1324072**	ADK82222	**J1328022**	ADM52115	**J1313028**
ADG02573	**N1340800**	ADH22268	**N1324066**	ADK82223	**J1328023**	ADM52116	**J1313026**
ADG02574	**N1340512**	ADH22269	**N1324082**	ADK82224	**J1328024**	ADM52117	**J1313021**
ADG02575	**J1340405**	ADH22270	**N1324080**	ADK82225	**J1328026**	ADM52117	**N1313034**
ADG02576	**J1340401**	ADH22271	**N1324069**	ADK82226	**J1328028**	ADM52118	**J1313021**
ADG02577	**J1340400**	ADH22274	**N1324071**	ADK82227	**J1328025**	ADM52119	**J1313030**
ADG02578	**N1340521**	ADH22275	**N1324073**	ADK82228	**J1328029**	ADM52120	**N1313033**
ADG02579	**J1340911**	ADH22276	**J1324044**	ADK82229	**J1328030**	ADM52120	**J1312016**
ADG02580	**J1340301**	ADH22278	**N1324062**	ADK82230	**J1328019**	ADM52121	**J1317004**
ADG02581	**N1340522**	ADH22279	**N1324076**	ADK82231	**J1328031**	ADM52122	**J1313021**
ADH02384	**N1330527**	ADH22280	**N1324077**	ADK82232	**N1328039**	ADM52123	**N1313032**
ADH22101	**J1314010**	ADH22281	**N1324075**	ADK82233	**J1328032**	ADM52124	**N1313031**
ADH22103	**J1314002**	ADH22282	**N1324078**	ADK82234	**J1328033**	ADM52202	**J1323002**
ADH22104	**J1314010**	ADH22283	**N1324074**	ADK82235	**J1328034**	ADM52204	**J1323003**
ADH22106	**J1314010**	ADH22303	**J1333001**	ADK82236	**J1328036**	ADM52206	**J1323002**
ADH22107	**J1313002**	ADH22314	**J1334008**	ADK82237	**J1328037**	ADM52209	**J1323010**
ADH22111	**J1314011**	ADH22315	**J1334013**	ADK82238	**J1328035**	ADM52210	**J1323034**
ADH22112	**J1317004**	ADH22322	**J1334011**	ADK82240	**N1328042**	ADM52212	**J1323007**
ADH22113	**J1314014**	ADH22323	**J1334011**	ADK82242	**N1328046**	ADM52214	**J1323016**
ADH22113	**J1317004**	ADH22324	**J1334020**	ADK82243	**N1328047**	ADM52216	**J1323037**
ADH22114	**J1314013**	ADH22325	**J1334011**	ADK82244	**N1328043**	ADM52217	**J1323023**
ADH22114	**J1314012**	ADH22329	**J1334023**	ADK82245	**N1328044**	ADM52218	**J1323018**
ADH22114S	**J1314013**	ADH22329S	**J1334023**	ADK82246	**N1328050**	ADM52220	**J1323024**
ADH22115	**J1314015**	ADH22330	**J1334024**	ADK82301	**J1338000**	ADM52222	**J1323027**
ADH22116	**J1314017**	ADH22332	**J1334025**	ADK82303	**J1338008**	ADM52222	**N1323060**
ADH22117	**N1314018**	ADH22333C	**N1334041**	ADK82307	**J1338013**	ADM52223	**J1323030**
ADH22118	**N1314019**	ADH22334	**J1334029**	ADK82308	**J1338010**	ADM52223S	**J1323030**
ADH22209	**J1324006**	ADH22334C	**J1334029**	ADK82310	**J1338011**	ADM52224	**J1323026**
ADH22212	**J1324013**	ADH22335C	**J1334023**	ADK82312	**J1338019**	ADM52225	**J1323022**
ADH22216	**J1324016**	ADH22338	**J1334036**	ADK82312	**J1335009**	ADM52226	**J1323032**
ADH22217	**J1324017**	ADH22340	**J1334037**	ADK82313	**J1338022**	ADM52226S	**J1323032**
ADH22218	**J1324018**	ADH22341	**J1334037**	ADK82316	**J1338017**	ADM52227	**J1320303**
ADH22218	**J1324030**	ADH22342	**N1334038**	ADK82317	**J1338022**	ADM52228	**J1323002**
ADH22221	**J1324022**	ADH22344	**N1334043**	ADK82318	**J1338023**	ADM52229	**J1323031**
ADH22223	**J1324024**	ADH22345	**N1334044**	ADK82319	**J1338025**	ADM52232	**J1343002**
ADH22223S	**J1324024**	ADH22501	**J1344001**	ADK82320C	**N1338033**	ADM52233	**J1323013**

ERA S.r.l. Via F. Santi, 15 - 10024 Moncalieri (TO) Italy - Tel. +39 011.6891511 - Fax +39 011.6472862 - era@eraspares.it - www.eraspares.com

Tavole Comparative - Cross Reference List

ADM52234	**J1323038**	ADM52513	**J1343001**	ADN12239	**J1321027**	ADN12337	**J1331039**
ADM52235	**J1323041**	ADM52514	**J1343000**	ADN12240	**J1321046**	ADN12338	**J1331009**
ADM52236	**J1323036**	ADM52515	**J1343010**	ADN12241	**J1321052**	ADN12339	**N1331045**
ADM52237	**J1323039**	ADM52516	**J1343015**	ADN12242	**N1321075**	ADN12340	**N1331057**
ADM52238	**J1321047**	ADM52517	**N1343018**	ADN12242	**J1321046**	ADN12341	**N1331052**
ADM52239	**J1323007**	ADM52519	**N1343020**	ADN12243	**N1321079**	ADN12342	**N1331051**
ADM52240	**J1323035**	ADM52520	**N1343019**	ADN12244	**J1321061**	ADN12352	**N1331053**
ADM52241	**J1323017**	ADM52521	**J1343003**	ADN12245	**J1321066**	ADN12501	**J1341002**
ADM52242	**J1323040**	ADM52522	**N1343020**	ADN12246	**J1321067**	ADN12502	**J1341005**
ADM52245	**J1323044**	ADM52523	**J1343004**	ADN12247	**J1321061**	ADN12503	**J1341001**
ADM52246	**J1323043**	ADM52524	**J1343003**	ADN12248	**J1321059**	ADN12503	**J1341000**
ADM52247	**J1323052**	ADM52525	**J1343006**	ADN12249	**J1321069**	ADN12504	**J1341003**
ADM52248	**J1323051**	ADM52526	**J1343006**	ADN12250	**N1321074**	ADN12505	**J1341016**
ADM52249	**J1323047**	ADM52527	**N1343021**	ADN12251	**N1321070**	ADN12506	**J1341015**
ADM52250	**J1323053**	ADM52528	**J1343015**	ADN12252	**N1321078**	ADN12507	**N1341032**
ADM52251	**J1323054**	ADM52529	**N1343022**	ADN12253	**J1321060**	ADN12508	**J1341019**
ADM52252	**J1323056**	ADM52530	**N1343020**	ADN12254	**N1321071**	ADN12509	**J1341014**
ADM52254	**J1323059**	ADM52531	**N1343023**	ADN12255	**J1321064**	ADN12510	**J1341013**
ADM52255	**N1323061**	ADN12101	**J1311010**	ADN12256	**J1321068**	ADN12510	**J1341008**
ADM52257	**N1323064**	ADN12101	**J1311011**	ADN12257	**J1321057**	ADN12511	**J1341018**
ADM52259	**N1323064**	ADN12101	**J1311032**	ADN12259	**J1321068**	ADN12512	**J1341018**
ADM52260	**N1323062**	ADN12101S	**J1311011**	ADN12260	**J1321061**	ADN12513	**J1341016**
ADM52261	**N1323063**	ADN12102	**J1311012**	ADN12262	**N1321084**	ADN12514	**N1341024**
ADM52262	**N1323068**	ADN12102S	**J1311012**	ADN12263	**J1321001**	ADN12516	**J1341017**
ADM52263	**N1323067**	ADN12103	**J1311011**	ADN12264	**N1321081**	ADN12517	**N1341020**
ADM52264	**N1323065**	ADN12104	**J1311006**	ADN12265	**N1328040**	ADN12518	**N1341031**
ADM52265	**N1323066**	ADN12106	**J1312000**	ADN12267	**N1321073**	ADN12519	**N1341027**
ADM52266	**N1323069**	ADN12107	**J1311009**	ADN12268	**J1321032**	ADN12521	**N1341025**
ADM52301	**J1333002**	ADN12108	**J1311020**	ADN12269	**N1321080**	ADN12522	**J1341019**
ADM52302	**J1333003**	ADN12109	**J1312000**	ADN12270	**N1321072**	ADN12523	**N1341034**
ADM52306	**J1333015**	ADN12110	**J1311017**	ADN12271	**N1321076**	ADN12524	**N1341022**
ADM52307	**J1333002**	ADN12110S	**J1311017**	ADN12274	**J1321062**	ADN12526	**N1341023**
ADM52308	**J1333015**	ADN12111	**J1311019**	ADN12276	**N1321085**	ADN12527	**J1341016**
ADM52309	**J1333011**	ADN12112	**J1311026**	ADN12277	**N1321094**	ADN12530	**N1341033**
ADM52310	**J1333012**	ADN12112S	**J1311026**	ADN12278	**N1321086**	ADN12531	**N1341032**
ADM52311	**J1333014**	ADN12113	**J1311020**	ADN12279	**N1321087**	ADN12532	**J1341017**
ADM52312	**J1333016**	ADN12113S	**J1311020**	ADN12280	**N1321082**	ADP152207	**N1322123**
ADM52313	**J1333015**	ADN12114	**J1311025**	ADN12281	**N1321083**	ADR162502	**N1341029**
ADM52315	**J1330312**	ADN12115	**J1311024**	ADN12284	**N1321092**	ADR162516	**N1341039**
ADM52318	**J1333012**	ADN12116	**J1311025**	ADN12285	**N1321089**	ADS72101	**J1317005**
ADM52319	**J1330312**	ADN12117	**J1311023**	ADN12287	**N1321090**	ADS72101	**J1314012**
ADM52320	**J1333015**	ADN12118	**J1315020**	ADN12301	**J1331001**	ADS72101	**J1314010**
ADM52321	**J1333025**	ADN12119	**J1311035**	ADN12302	**J1331002**	ADS72101	**N1317009**
ADM52323	**J1333015**	ADN12120	**J1311029**	ADN12305	**J1331006**	ADS72102	**J1317004**
ADM52324	**J1333036**	ADN12121	**J1315020**	ADN12306	**J1331002**	ADS72103	**J1317004**
ADM52325	**J1333037**	ADN12125	**J1311036**	ADN12307	**J1331025**	ADS72103S	**J1317004**
ADM52326	**J1333015**	ADN12127	**N1311037**	ADN12307S	**J1331025**	ADS72105	**N1317010**
ADM52326S	**J1333015**	ADN12129	**N1318016**	ADN12309	**J1332007**	ADS72202	**J1327002**
ADM52328	**J1333039**	ADN12131	**N1311038**	ADN12310	**J1331009**	ADS72207	**J1321028**
ADM52329	**J1333015**	ADN12132	**J1311032**	ADN12310	**J1331035**	ADS72208	**J1327012**
ADM52330	**J1333039**	ADN12201	**J1321001**	ADN12310S	**J1331009**	ADS72211	**J1327015**
ADM52331	**J1333040**	ADN12203	**J1321002**	ADN12312	**J1331025**	ADS72213	**J1327018**
ADM52333	**J1332060**	ADN12205	**J1321004**	ADN12313	**J1331015**	ADS72214	**J1321008**
ADM52333	**J1332015**	ADN12211	**J1321010**	ADN12313S	**J1331015**	ADS72215	**N1328038**
ADM52334	**J1333056**	ADN12213	**J1321005**	ADN12314	**J1335001**	ADS72302	**J1333014**
ADM52335	**J1333049**	ADN12215	**J1321008**	ADN12315	**J1331024**	ADS72305	**J1337007**
ADM52337	**J1332094**	ADN12217	**J1321021**	ADN12316	**J1331025**	ADS72305S	**J1337007**
ADM52337C	**J1333044**	ADN12218	**J1321017**	ADN12317	**J1331021**	ADS72306	**J1337007**
ADM52338	**J1332094**	ADN12219	**J1321032**	ADN12318	**J1331006**	ADS72307	**J1337010**
ADM52338C	**J1332094**	ADN12220	**J1321026**	ADN12319	**J1331025**	ADS72501	**J1347000**
ADM52339	**N1333060**	ADN12222	**J1321020**	ADN12320	**J1331009**	ADS72502	**N1347007**
ADM52340	**J1333057**	ADN12223	**J1321027**	ADN12321	**J1331031**	ADS72502	**J1347001**
ADM52342	**J1332060**	ADN12223S	**J1321027**	ADN12322	**J1331019**	ADS72503	**N1347004**
ADM52343	**N1333061**	ADN12224	**J1321030**	ADN12322	**J1331033**	ADS72504	**N1347006**
ADM52344	**N1333063**	ADN12225	**J1321040**	ADN12323	**J1331037**	ADS72505	**J1342028**
ADM52347	**N1333067**	ADN12226	**J1321029**	ADN12324	**J1331043**	ADS72506	**J1347001**
ADM52501	**J1343005**	ADN12227	**J1321034**	ADN12325	**J1331039**	ADT32101	**J1312006**
ADM52502	**J1343002**	ADN12227S	**J1321034**	ADN12326	**N1331048**	ADT32101S	**J1312006**
ADM52503	**J1343010**	ADN12230	**J1321023**	ADN12327	**N1331045**	ADT32102	**J1312000**
ADM52504	**J1343005**	ADN12231	**J1321036**	ADN12328	**N1331049**	ADT32103	**J1312001**
ADM52505	**J1342018**	ADN12232	**J1321038**	ADN12329	**J1331025**	ADT32104	**J1312021**
ADM52506	**J1343000**	ADN12233	**J1321034**	ADN12331	**N1331047**	ADT32105	**J1312018**
ADM52507	**J1343012**	ADN12234	**J1321063**	ADN12332	**J1331044**	ADT32106	**J1312009**
ADM52508	**J1343017**	ADN12236	**J1321043**	ADN12333	**N1331046**	ADT32107	**J1312018**
ADM52510	**J1343001**	ADN12237	**J1321062**	ADN12334	**N1331049**	ADT32108	**J1312021**
ADM52512	**J1343009**	ADN12238	**J1321065**	ADN12336	**N1331049**	ADT32108S	**J1312021**

ERA S.r.l. Via F. Santi, 15 - 10024 Moncalieri (TO) Italy - Tel. +39 011.6891511 - Fax +39 011.6472862 - era@eraspares.it - www.eraspares.com

Tavole Comparative - Cross Reference List

ADT32109	J1312018
ADT32110	J1312012
ADT32111	J1312016
ADT32111S	J1312013
ADT32111S	J1312016
ADT32112	J1312014
ADT32114	J1312015
ADT32114S	J1312015
ADT32115	J1312016
ADT32115S	J1312016
ADT32116	J1311023
ADT32117	J1312021
ADT32118	J1312022
ADT32119	N1312028
ADT32120	N1312027
ADT32125	N1312026
ADT32126	N1312026
ADT32127	J1312009
ADT32202	J1322004
ADT32209	J1322034
ADT32210	J1322019
ADT322100	J1322102
ADT322101	N1322109
ADT322104	N1322122
ADT322105	N1322110
ADT322106	N1322116
ADT322107	N1322112
ADT322108	J1322097
ADT322109	N1322114
ADT32211	J1322031
ADT322110	N1322111
ADT322111	N1322120
ADT322114	N1322108
ADT322115	N1322118
ADT322116	N1322117
ADT322117	N1322119
ADT322119	N1322121
ADT322120	N1322124
ADT322124	N1322125
ADT322125	N1322127
ADT32214	J1322015
ADT32217	J1322038
ADT32218	J1329000
ADT32219	J1322034
ADT32219S	J1322034
ADT32220	J1322092
ADT32223	J1322026
ADT32224	J1322024
ADT32225	J1322033
ADT32226	J1322037
ADT32227	J1322039
ADT32228	J1329000
ADT32229	J1322045
ADT32230	J1322038
ADT32231	J1322051
ADT32232	J1322047
ADT32234	J1322032
ADT32235	J1322038
ADT32236	J1322052
ADT32236S	J1322052
ADT32237	J1322050
ADT32238	J1322053
ADT32239	J1322049
ADT32239S	J1322049
ADT32240	J1322043
ADT32241	J1322095
ADT32242	J1322056
ADT32244	J1322080
ADT32245	J1322068
ADT32246	J1322057
ADT32247	J1322064
ADT32248	J1322060
ADT32249	J1322063
ADT32250	J1322058
ADT32251	J1322061
ADT32251S	J1322061
ADT32252	J1322013
ADT32254	J1322029
ADT32255	J1322053
ADT32256	J1322067
ADT32257	J1322076
ADT32258	J1322069
ADT32259	J1322070
ADT32260	J1322074
ADT32262	J1322077
ADT32263	J1342018
ADT32264	J1342005
ADT32265	J1342005
ADT32266	J1322084
ADT32267	J1322078
ADT32268	J1342018
ADT32269	J1322088
ADT32271	J1322098
ADT32272	J1322079
ADT32273	J1322045
ADT32274	J1322071
ADT32276	J1322083
ADT32278	J1322083
ADT32279	J1322086
ADT32281	J1322081
ADT32282	J1322089
ADT32285	J1322092
ADT32287	J1322096
ADT32288	J1322066
ADT32289	J1322090
ADT32290	N1322113
ADT32291	J1322107
ADT32292	J1322094
ADT32293	J1322103
ADT32294	N1322115
ADT32295	J1322100
ADT32296	J1322101
ADT32297	J1322104
ADT32298	J1322105
ADT32299	J1322106
ADT32302	J1332002
ADT32305	J1332002
ADT32306	J1332001
ADT32309	J1332020
ADT32310	J1332008
ADT32312	J1332021
ADT32313	J1332015
ADT32313S	J1332015
ADT32314	J1332044
ADT32317	J1332024
ADT32318	J1335021
ADT32323	J1332024
ADT32324	J1332024
ADT32325	J1332035
ADT32326	J1332044
ADT32327	J1332034
ADT32328	J1332044
ADT32329	J1332024
ADT32330	J1332024
ADT32332	J1332024
ADT32333	J1332035
ADT32335	J1332054
ADT32336	J1332056
ADT32337	J1332055
ADT32338	J1332056
ADT32338S	J1332056
ADT32339	J1332055
ADT32340	J1332035
ADT32341	J1332057
ADT32341S	J1332057
ADT32342	J1332024
ADT32343	J1332024
ADT32344	J1332064
ADT32345	J1332062
ADT32347	J1332056
ADT32350	J1332070
ADT32351	J1332072
ADT32352	J1332015
ADT32352S	J1332015
ADT32354	J1332044
ADT32355	J1332024
ADT32356	J1332035
ADT32357	J1332068
ADT32358	N1332098
ADT32360	J1332077
ADT32361	J1335006
ADT32362	J1332087
ADT32365	J1335026
ADT32367	J1332008
ADT32368	J1332079
ADT32369	J1332057
ADT32370	J1332080
ADT32371	J1332015
ADT32373	J1332093
ADT32374	J1332067
ADT32375C	J1332083
ADT32376C	J1332090
ADT32377	J1332086
ADT32378	J1332024
ADT32379	N1332103
ADT32380	N1332097
ADT32380	N1332102
ADT32381	N1332096
ADT32382	N1332097
ADT32385	N1332107
ADT32387	J1332091
ADT32388	J1332095
ADT32389	N1332099
ADT32392	N1332104
ADT32501	J1342002
ADT32502	J1342005
ADT32502	J1342004
ADT32503	J1342005
ADT32504	J1342018
ADT32504	J1342019
ADT32505	J1342018
ADT32506	J1342010
ADT32507	J1342000
ADT32508	J1342017
ADT32509	J1342000
ADT32510	J1342024
ADT32511	J1342028
ADT32512	J1342016
ADT32513	J1342002
ADT32514	J1342028
ADT32515	J1342002
ADT32516	J1342009
ADT32516	J1342014
ADT32517	J1342028
ADT32518	J1342002
ADT32519	J1342023
ADT32520	N1342033
ADT32522	J1342027
ADT32523	N1342035
ADT32525	N1342029
ADT32526	J1342001
ADT32528	N1342030
ADT32529	J1342022
ADT32530	N1342036
ADT32533	J1342015
ADT32535	J1342017
ADT32537	N1347006
ADT32542	N1342039
ADU172101	N1311040
ADU172301	J1331043
ADW192101	N1310906
ADW192102	N1310910
ADW192103	N1310911
ADW192104	N1311039
ADW192201	N1320920
ADW192204	N1321077
ADW192301	N1330909
ADW192501	N1340915
ADW192502	N1340913
ADXX2102	J1312000
ADXX2301	J1336011
ADZ92102	J1319006
ADZ92103	J1319006
ADZ92104	J1315029
ADZ92108	J1313014
ADZ92112	J1319018
ADZ92112S	J1319018
ADZ92113	J1317003
ADZ92114	J1319017
ADZ92119	N1318019
ADZ92120	J1311011
ADZ92122	J1319018
ADZ92124	N1319020
ADZ92126	J1310900
ADZ92129	N1319021
ADZ92202	J1322027
ADZ92204	J1329000
ADZ92206	J1329010
ADZ92208	J1322027
ADZ92210	J1329007
ADZ92211	J1329009
ADZ92212	J1329013
ADZ92214	J1329015
ADZ92215	N1329022
ADZ92217	J1321051
ADZ92220	J1329015
ADZ92221	J1321046
ADZ92222	N1329021
ADZ92224	N1328041
ADZ92232	N1329024
ADZ92301	J1331025
ADZ92304	J1339007
ADZ92305	J1339002
ADZ92309	J1335051
ADZ92311	N1339011
ADZ92315	N1339010
ADZ92316	N1339009
ADZ92317	N1339008
ADZ92501	N1349001
ADZ92502	N1349002
ADZ92508	J1343017
ADZ92509	N1349000
ADZ92510	J1341002

BMW	
13 71 3 465 456	N1322126

BOSCH	
0 986 450 175	J1332068
0 986 AF2 113	N1320551
1 457 070 000	N1338037
1 457 070 001	J1338031
1 457 429 078	J1320901
1 457 429 122	J1310401
1 457 429 192	J1315028
1 457 429 198	J1311029
1 457 429 199	J1314015
1 457 429 238	J1313030
1 457 429 248	N1318015
1 457 429 249	N1315030
1 457 429 256	J1318013
1 457 429 257	J1313023
1 457 429 271	J1311024
1 457 429 278	N1310404
1 457 429 278	N1310403
1 457 429 284	J1311025
1 457 429 308	J1310501
1 457 429 800	J1321001
1 457 429 800	J1322004
1 457 429 801	J1321002
1 457 429 900	J1322019
1 457 429 933	J1325014

Original equipment numbers and pictures in this catalogue are used for reference purposes only.

ERA S.r.l. Via F. Santi, 15 - 10024 Moncalieri (TO) Italy - Tel. +39 011.6891511 - Fax +39 011.6472862 - era@eraspares.it - www.eraspares.com

Tavole Comparative - Cross Reference List

1 457 431 703	**J1332080**	1 457 434 123	**J1330401**	1 987 432 004	**N1340913**	1 987 432 255	**J1340501**
1 457 431 705	**J1335051**	1 457 434 201	**J1338025**	1 987 432 026	**J1344004**	1 987 432 256	**J1340500**
1 457 431 720	**J1331037**	1 457 434 281	**J1331009**	1 987 432 039	**J1341017**	1 987 432 259	**N1341032**
1 457 431 723	**N1332106**	1 457 434 281	**J1331019**	1 987 432 053	**J1344003**	1 987 432 262	**N1347006**
1 457 431 724	**N1331045**	1 457 434 291	**J1335043**	1 987 432 055	**J1341015**	1 987 432 263	**J1342004**
1 457 432 108	**J1325004**	1 457 434 300	**J1332007**	1 987 432 058	**J1341003**	1 987 432 267	**N1341022**
1 457 433 037	**J1328010**	1 457 434 300	**J1332008**	1 987 432 066	**J1348001**	1 987 432 275	**N1343018**
1 457 433 060	**J1322064**	1 457 434 300	**J1331006**	1 987 432 074	**J1344012**	1 987 432 276	**N1340519**
1 457 433 066	**J1323036**	1 457 434 300	**J1339002**	1 987 432 075	**J1341002**	1 987 432 304	**N1340915**
1 457 433 070	**J1321064**	1 457 434 310	**J1330317**	1 987 432 078	**N1341029**	1 987 432 319	**J1342010**
1 457 433 072	**J1323027**	1 457 434 321	**J1331031**	1 987 432 084	**N1342030**	1 987 432 320	**J1342016**
1 457 433 072	**J1320301**	1 457 434 435	**J1335009**	1 987 432 085	**J1342018**	1 987 432 392	**J1348004**
1 457 433 073	**J1320502**	1 457 434 437	**J1335058**	1 987 432 085	**J1342019**	1 987 432 406	**N1342037**
1 457 433 076	**J1323051**	1 457 434 438	**J1332060**	1 987 432 085	**J1342017**	1 987 432 426	**J1340305**
1 457 433 078	**J1321067**	1 457 434 438	**J1332015**	1 987 432 088	**J1342001**	1 987 432 434	**J1345009**
1 457 433 095	**J1323044**	1 457 434 439	**J1331035**	1 987 432 092	**N1343019**	1 987 432 482	**J1342005**
1 457 433 097	**J1320517**	1 457 434 439	**J1331033**	1 987 432 105	**J1340903**	1 987 432 498	**J1345006**
1 457 433 099	**J1323056**	1 457 434 440	**J1332057**	1 987 432 115	**J1344007**	1 987 435 010	**N1341038**
1 457 433 153	**J1328026**	1 457 434 443	**J1330513**	1 987 432 117	**J1343001**	1 987 435 014	**N1340522**
1 457 433 154	**J1321034**	1 457 434 453	**J1336006**	1 987 432 117	**J1345008**	1 987 435 562	**N1341039**
1 457 433 160	**N1328039**	1 457 434 454	**J1330307**	1 987 432 118	**J1341000**	450904058	**J1333001**
1 457 433 163	**J1321061**	1 457 434 456	**J1333056**	1 987 432 119	**J1341005**	450904159	**J1331002**
1 457 433 234	**J1321043**	1 457 434 458	**J1330514**	1 987 432 120	**J1342018**	450904161	**J1333014**
1 457 433 273	**J1321027**	1 457 434 459	**J1335050**	1 987 432 132	**N1340513**	450905264	**J1331021**
1 457 433 274	**J1321029**	1 457 434 511	**J1330515**	1 987 432 148	**N1341020**	450905273	**J1330901**
1 457 433 274	**J1321028**	1 457 434 516	**N1330520**	1 987 432 155	**J1342002**	450905281	**J1330400**
1 457 433 275	**J1321017**	1 987 429 051	**J1321008**	1 987 432 156	**J1348000**	450905326	**J1331025**
1 457 433 276	**J1325036**	1 987 429 109	**J1325008**	1 987 432 157	**J1344010**	450905326	**J1331042**
1 457 433 279	**J1324026**	1 987 429 117	**J1321010**	1 987 432 158	**J1340503**	450905904	**J1330509**
1 457 433 290	**J1320505**	1 987 429 122	**J1322026**	1 987 432 159	**J1342000**	450905909	**J1334011**
1 457 433 322	**J1324041**	1 987 429 123	**J1328009**	1 987 432 159	**J1342009**	450905912	**J1332070**
1 457 433 339	**J1325042**	1 987 429 123	**J1322024**	1 987 432 160	**J1340508**	450905912	**J1331024**
1 457 433 529	**J1321051**	1 987 429 127	**J1325016**	1 987 432 161	**J1340308**	450905912	**J1332034**
1 457 433 531	**J1321052**	1 987 429 133	**J1322037**	1 987 432 162	**J1343000**	450905915	**J1330505**
1 457 433 533	**J1322084**	1 987 429 135	**J1322081**	1 987 432 163	**J1343017**	450905916	**J1334023**
1 457 433 534	**J1322013**	1 987 429 135	**J1322038**	1 987 432 164	**J1341018**	450905920	**J1338022**
1 457 433 534	**J1322031**	1 987 429 136	**J1324016**	1 987 432 167	**J1344000**	450905926	**J1333057**
1 457 433 535	**J1325038**	1 987 429 137	**J1322039**	1 987 432 170	**J1340507**	450905951	**J1332079**
1 457 433 535	**J1325043**	1 987 429 146	**J1323023**	1 987 432 171	**N1340912**	450905953	**J1335042**
1 457 433 580	**J1320516**	1 987 429 148	**J1321021**	1 987 432 172	**J1348002**	450905954	**J1338017**
1 457 433 584	**J1320514**	1 987 429 150	**J1324017**	1 987 432 173	**N1346001**	450905956	**J1333016**
1 457 433 593	**J1323052**	1 987 429 151	**J1322052**	1 987 432 173	**N1346003**	450905957	**J1333015**
1 457 433 595	**J1321059**	1 987 429 152	**J1322095**	1 987 432 173	**J1345001**	450905957	**J1330309**
1 457 433 599	**J1325051**	1 987 429 157	**J1322061**	1 987 432 173	**N1348010**	450905966	**J1333036**
1 457 433 605	**J1323037**	1 987 429 159	**J1325021**	1 987 432 175	**J1340902**	450905967	**J1333040**
1 457 433 605	**J1323022**	1 987 429 162	**J1329013**	1 987 432 176	**J1340307**	450905970	**J1330316**
1 457 433 646	**J1326004**	1 987 429 163	**J1322078**	1 987 432 176	**J1340301**	450905973	**J1330314**
1 457 433 656	**J1321005**	1 987 429 164	**J1326019**	1 987 432 179	**J1341001**	450905976	**J1330908**
1 457 433 660	**N1321078**	1 987 429 165	**J1320904**	1 987 432 189	**J1342024**	450905978	**J1332086**
1 457 433 677	**J1321020**	1 987 429 166	**J1320905**	1 987 432 190	**J1342028**	450905980	**J1332087**
1 457 433 699	**J1320403**	1 987 429 167	**J1320506**	1 987 432 194	**J1341019**	450905986	**J1338023**
1 457 433 734	**J1322034**	1 987 429 169	**J1325030**	1 987 432 203	**J1344013**	450905988	**J1332055**
1 457 433 781	**J1324035**	1 987 429 169	**J1325044**	1 987 432 204	**N1340511**	450906172	**J1334024**
1 457 433 784	**J1322050**	1 987 429 170	**J1321026**	1 987 432 207	**J1345003**	450906261	**J1333037**
1 457 433 784	**J1322080**	1 987 429 171	**J1322043**	1 987 432 208	**J1341014**	450906440	**J1334036**
1 457 433 785	**J1328013**	1 987 429 172	**J1323016**	1 987 432 209	**N1343020**	450906460	**J1332094**
1 457 433 795	**J1322045**	1 987 429 173	**J1328030**	1 987 432 214	**N1348007**	450906468	**J1331039**
1 457 433 950	**J1324022**	1 987 429 174	**J1320308**	1 987 432 216	**J1343010**	450906471	**N1333060**
1 457 433 951	**J1324024**	1 987 429 174	**J1320307**	1 987 432 218	**J1347003**	450906508	**J1330403**
1 457 433 952	**J1322051**	1 987 429 175	**J1328025**	1 987 432 220	**N1340512**	450906511	**J1330319**
1 457 433 953	**J1328019**	1 987 429 176	**J1324044**	1 987 432 220	**J1344008**	451103079	**J1310900**
1 457 433 954	**J1325022**	1 987 429 178	**J1324055**	1 987 432 221	**J1348003**	451103227	**J1313020**
1 457 433 955	**J1324030**	1 987 429 179	**J1320309**	1 987 432 222	**J1340911**	451103270	**J1313006**
1 457 433 956	**J1328016**	1 987 429 180	**J1320314**	1 987 432 223	**J1340910**	451103275	**J1317005**
1 457 433 957	**J1322063**	1 987 429 183	**J1322092**	1 987 432 223	**J1341016**	451103276	**N1318017**
1 457 433 958	**J1322049**	1 987 429 184	**J1323047**	1 987 432 224	**J1340906**	451103276	**J1312014**
1 457 433 959	**J1323032**	1 987 429 185	**J1324034**	1 987 432 227	**J1340510**	451103276	**J1318011**
1 457 433 961	**J1323038**	1 987 429 187	**J1322086**	1 987 432 234	**N1344015**	451103309	**J1313021**
1 457 433 962	**J1320903**	1 987 429 188	**J1323043**	1 987 432 236	**J1348006**	451103311	**J1314011**
1 457 433 963	**J1320900**	1 987 429 188	**J1323041**	1 987 432 238	**J1340504**	451103316	**J1315025**
1 457 433 965	**J1325020**	1 987 429 191	**J1324043**	1 987 432 240	**N1340525**	451103316	**J1317003**
1 457 433 968	**J1325023**	1 987 429 192	**J1324051**	1 987 432 241	**N1345010**	451103316	**N1310510**
1 457 433 969	**J1325035**	1 987 431 055	**J1344001**	1 987 432 246	**N1341025**	451103333	**J1313028**
1 457 433 970	**J1324028**	1 987 431 176	**J1340402**	1 987 432 247	**N1341023**	451103336	**J1315020**
1 457 433 971	**J1322074**	1 987 431 176	**J1340405**	1 987 432 253	**N1340310**	451103355	**J1311023**
1 457 433 972	**J1322077**	1 987 432 001	**J1343005**	1 987 432 254	**J1340306**	451103357	**J1311010**

ERA S.r.l. Via F. Santi, 15 - 10024 Moncalieri (TO) Italy - Tel. +39 011.6891511 - Fax +39 011.6472862 - era@eraspares.it - www.eraspares.com

Tavole Comparative - Cross Reference List

451103357	J1311032
451103364	J1313016
451103364	J1311019
451103365	J1312016
451103366	J1310302
451103366	J1310305
451103371	J1313026
451104025	J1311036
451104063	J1312006
986450016	J1335001
986450018	J1332001
986450030	J1338008
986450030	J1338000
986450038	J1335012
986450039	J1332020
986450100	J1334013
986450102	J1333011
986450103	J1332024
986450106	J1333025
986450108	J1333039
986450109	J1338011
986450110	J1332035
986450114	J1337007
986450116	J1330320
986450116	J1331015
986450117	J1333002
986450119	J1330900
986450137	J1338013
986450138	J1331001
986450222	J1330301
986450225	J1330506
986450508	J1330501
986450624	J1330502
986452000	J1312000
986452001	J1312001
986452003	J1311035
986452005	J1312009
986452015	J1314002
986452015	N1318018
986452016	J1315015
986452019	J1316001
986452020	J1313002
986452020	J1319006
986452023	J1311011
986452024	J1311012
986452028	J1312018
986452030	J1312012
986452035	J1311006
986452036	J1314013
986452036	J1313015
986452036	J1314012
986452041	J1315024
986452041	J1310303
986452042	J1315005
986452042	J1315021
986452044	J1312021
986452044	J1312015
986452046	J1311020
986452058	J1316004
986452058	N1318016
986452060	J1311017
986452061	J1317004
986452061	J1310500
986452062	J1312013
986452063	J1315014
986452064	J1313014
F 026 400 001	J1328028
F 026 400 004	N1321070
F 026 400 006	J1325050
F 026 400 011	J1321066
F 026 400 014	J1321046
F 026 400 016	N1320527
F 026 400 017	J1322083
F 026 400 037	J1328033
F 026 400 040	J1322071
F 026 400 043	J1320907
F 026 400 044	J1320521
F 026 400 045	J1328031
F 026 400 046	J1320508
F 026 400 048	J1320526
F 026 400 054	J1324058
F 026 400 056	J1328032
F 026 400 057	N1320916
F 026 400 058	N1322124
F 026 400 060	J1320316
F 026 400 061	J1324052
F 026 400 062	J1320523
F 026 400 063	J1320323
F 026 400 090	J1328029
F 026 400 091	J1320524
F 026 400 092	J1322060
F 026 400 093	J1320318
F 026 400 098	J1324059
F 026 400 101	J1321069
F 026 400 103	N1321075
F 026 400 107	J1320310
F 026 400 111	N1320920
F 026 400 114	J1322102
F 026 400 121	J1322103
F 026 400 123	J1320511
F 026 400 125	J1328034
F 026 400 126	J1321068
F 026 400 127	N1320530
F 026 400 128	N1320534
F 026 400 129	J1323054
F 026 400 130	N1321073
F 026 400 132	N1324073
F 026 400 135	N1323064
F 026 400 136	N1323068
F 026 400 137	N1320532
F 026 400 140	N1322114
F 026 400 143	J1322106
F 026 400 153	N1322111
F 026 400 154	N1322112
F 026 400 158	J1322070
F 026 400 159	J1324056
F 026 400 160	N1324063
F 026 400 161	J1324060
F 026 400 163	J1320909
F 026 400 164	J1320510
F 026 400 165	N1323066
F 026 400 165	J1325037
F 026 400 166	N1321079
F 026 400 167	N1320912
F 026 400 168	J1320519
F 026 400 169	J1320320
F 026 400 170	J1322107
F 026 400 171	N1322109
F 026 400 175	J1321060
F 026 400 176	J1322105
F 026 400 183	N1321071
F 026 400 187	J1320512
F 026 400 188	J1322101
F 026 400 191	J1328035
F 026 400 192	N1322113
F 026 400 193	J1322068
F 026 400 200	N1325055
F 026 400 201	J1328037
F 026 400 206	J1327018
F 026 400 212	J1320525
F 026 400 217	N1320915
F 026 400 218	N1322108
F 026 400 220	N1322123
F 026 400 221	J1325054
F 026 400 222	N1321072
F 026 400 223	N1324066
F 026 400 224	N1324069
F 026 400 225	J1322097
F 026 400 225	J1322067
F 026 400 226	N1322110
F 026 400 227	J1326026
F 026 400 228	N1320535
F 026 400 230	N1321077
F 026 400 232	J1324057
F 026 400 265	J1328036
F 026 400 266	N1321074
F 026 400 276	J1325041
F 026 400 295	N1324061
F 026 400 322	J1321065
F 026 400 326	J1327015
F 026 400 408	N1320918
F 026 402 019	N1331051
F 026 402 045	N1335073
F 026 402 046	N1333061
F 026 402 047	N1331049
F 026 402 059	N1331046
F 026 402 062	N1330909
F 026 402 063	J1334037
F 026 402 086	N1335062
F 026 402 096	N1331047
F 026 402 115	N1332096
F 026 402 125	J1331044
F 026 402 126	N1331052
F 026 402 830	N1335063
F 026 403 001	J1332067
F 026 403 015	J1330519
F 026 407 001	J1311026
F 026 407 001	J1317008
F 026 407 014	N1311037
F 026 407 015	N1318019
F 026 407 016	N1310906
F 026 407 016	N1310909
F 026 407 017	J1315027
F 026 407 018	J1310504
F 026 407 061	J1310506
F 026 407 062	J1310306
F 026 407 067	N1318014
F 026 407 068	N1314018
F 026 407 070	J1314017
F 026 407 071	J1310904
F 026 407 073	N1310911
F 026 407 083	N1315032
F 026 407 087	N1310910
F 026 407 089	N1315031
F 026 407 090	J1312022
F 026 407 091	N1312025
F 026 407 092	J1316007
F 026 407 093	N1312027
F 026 407 096	N1318020
F 026 407 104	N1317010
F 026 407 108	N1318021
F 026 407 112	N1311040
F 026 407 125	N1311039
F 026 407 130	N1310907
F 126 400 162	J1322090

CHERY

465Q1017950	J1316004
B11-1109111	N1320802
T11-1117110	N1330802
T11-8107910	N1340800

CHEVROLET

12 579 143	N1310906
12 580 254	N1310906
12 605 566	N1310909
13 263 262	N1330909
13 271 190	N1340913
13 271 191	N1340915
13 272 717	N1320913
13 272 719	N1320915
13 296 367	N1320920
1808246	N1340915
1808524	N1340913
20 871 244	N1320918
21 018 801	N1310909
22 685 727	N1310909
22 745 823	J1320911
22 745 824	J1320911
22 753 219	J1340911
24 460 713	N1310909
25 181 616	N1310907
4802118	N1320919
4802876	J1320911
4803883	J1340911
4818038	N1310908
55 352 643	J1310900
55 560 748	N1310906
55 560 894	N1320920
55 565 960	N1310910
55 570 263	N1310912
55 577 033	N1310910
55 589 295	N1310912
5650337	N1310909
5650359	N1310906
5818085	N1330909
650315	N1310909
834126	N1320915
834603	N1320918
835056	N1320913
89 017 524	N1318018
89 017 525	N1318018
90 530 260	N1318019
90 537 280	N1310909
91 133 369	J1322027
9194746	N1310909
92 068 246	J1310905
93 167 122	N1318020
93 171 212	N1310909
93 175 492	N1310909
93 175 493	N1310909
93 185 674	N1310906
93 188 725	N1320916
93 190 129	N1310906
93 191 747	N1310910
93 195 463	N1318020
93 195 862	N1318020
93 745 425	J1310904
93 745 801	N1310908
95 021 102	N1320921
95 174 479	N1330912
95 492 920	N1330912
95 507 955	N1328044
95 947 238	N1340914
95 981 206	N1340916
96 327 366	J1340905
96 440 878	J1340911
96 475 855	N1310907
96 533 450	J1320909
96 554 378	J1340910
96 628 890	J1320911
96 815 102	N1320919
96 818 899	J1311023
96 827 723	N1320914
96 896 403	N1330911
96 950 990	N1320917
96 962 173	J1340906
98 018 448	N1310911
EC22753219	J1340911
EC55589295	N1310912

CHRYSLER

00K68070620AA	N1365000
5191890AA	N1365000
68091 826AA	N1311040
68091 827AA	N1311040
68103 969AA	N1318021
K05191-890AA	N1365000

Original equipment numbers and pictures in this catalogue are used for reference purposes only.

ERA S.r.l. Via F. Santi, 15 - 10024 Moncalieri (TO) Italy - Tel. +39 011.6891511 - Fax +39 011.6472862 - era@eraspares.it - www.eraspares.com

Tavole Comparative - Cross Reference List

CITROËN/PEUGEOT	
1420 V1	N1322123
1444 QW	N1322124
1444 QX	N1322124
1444 TV	N1322123
1444 WN	N1322124
1901 56	J1338029
1901 59	J1338029
1901 97	N1332105
1904 46	N1332105
1906 50	J1338029
1906 51	J1338029
1906 76	N1338037
1906 77	N1338037
1906 90	N1332106
1906 A1	J1338029
1906 A2	N1338037
1906 A5	N1338037
1906 A6	N1338037
1906 C0	N1332106
1906 C5	J1338029
1906 E6	N1332105
6447 YL	N1342037
6447 YN	N1342037
6479 A7	N1342037
6479 J7	N1345012
96 410 878 80	N1338037
96 723 149 80	N1332105
96 723 209 80	N1332105
B0009775480	N1342038
T1 032 987 MA	N1342038

CLEAN FILTERS	
DF1889	J1315014
DF827A	J1315005
DF827A	J1315021
DF861A	J1312012
DF863A	J1312013
DF863A	J1312016
DF864A	J1313014
DN1908	J1335058
DN1913	J1331009
DN1913	J1331035
DN1918	J1332057
DN1923	J1330514
DN1928	J1330511
DN1933	J1335050
DN1935	J1331033
DN1936	J1330515
DN1941	J1331019
DN1949	J1334036
DN1953	J1330403
DN1953	J1330319
DN1984	N1338035
DN1985	J1331044
DN1986	N1331047
DN1987	N1331046
DN220	J1338025
DN235	J1333056
DN251A	J1330501
DN251A	J1336006
DN253	J1330401
DN2700	J1335061
DN2703	N1330520
DN2706	N1335062
DN2715	N1332105
DN2716	N1333062
DN2720	J1332095
DN2722	N1331051
DN287A	J1332060
DN304	J1332007
DN304	J1332008
DN325	J1334024
DN811	J1331006
DN898	J1335009
DN938	J1335043
DN995	J1333037
DN998	J1331031
DNW1993	J1330317
DNW1994	J1330320
DNW2504	N1333061
DO1801	J1311023
DO1819	J1311010
DO1819	J1311032
DO1832	J1315027
DO1836	J1315020
DO1838	N1315032
DO204	J1315029
DO217	J1312021
DO218	J1313026
DO223	J1311012
DO225	J1312006
DO229	J1310900
DO232	J1311035
DO250	J1311020
DO275	J1312009
DO282	J1312000
DO289	J1313002
DO324	J1317005
DO324	J1315025
DO324	J1317003
DO328	J1315015
DO328	N1310510
DO337	J1316001
DO340	J1314002
DO341	J1311011
DO5514	N1315031
DO5515	N1311041
DO5518	J1310302
DO5518	J1310305
DO810	J1311006
DO825	J1311009
DO828	J1314010
DO846	J1316004
DO848	J1313020
DO851A	J1312018
DO851A	N1318016
DO854A	J1311026
DO854A	J1313016
DO854A	J1314014
DO854A	J1317004
DO854A	J1310500
DO854A	J1317008
DO854A	J1311019
DO854A	J1310303
DO862	N1318017
DO862	J1312014
DO862	J1318011
DO866	J1313006
DO893	J1313028
DO897	J1314011
DO911	J1312015
DO911	J1312001
DO924A	J1311017
DO925A	J1315024
DO925A	J1314013
DO925A	J1313015
DO942	N1313032
DO942	J1313021
DO949	J1311036
MA1004	J1320513
MA1004	J1323007
MA1009	J1321027
MA1011	J1323037
MA1011	J1323022
MA1012	J1323023
MA1038	J1321043
MA1040	J1325021
MA1041	J1325017
MA1042	J1325022
MA1050	J1324017
MA1051	J1324024
MA1070	J1321021
MA1071	J1325016
MA1072	J1320502
MA1073	J1320300
MA1074	J1320301
MA1076	J1323024
MA1094	J1321066
MA1100	J1322026
MA1102	J1322050
MA1102	J1322080
MA1104	J1324035
MA1107	J1321034
MA111	J1323003
MA1121	J1322039
MA1123	J1322061
MA1124	J1323017
MA1125	J1320305
MA1126	J1325023
MA1129	J1322027
MA1130	J1322038
MA1138	J1325020
MA1144	J1321052
MA1145	J1323032
MA1161	J1322049
MA1162	J1321051
MA1164	J1322063
MA1165	J1322043
MA1169	J1324022
MA1171	J1324026
MA1177	J1321061
MA1181	J1321064
MA1183	J1324032
MA1184	J1324031
MA1184	J1324038
MA1187	J1324027
MA1189	J1320506
MA1190	J1324028
MA1191	J1320510
MA1193	J1323051
MA1195	J1328016
MA1198	J1328019
MA1199	J1321067
MA1301	J1320904
MA1305	J1322033
MA1307	J1320902
MA1308	J1320905
MA1309	J1320900
MA1310	J1320903
MA1311	N1328039
MA1315	J1322077
MA1316	J1322074
MA1318	J1323052
MA1329	J1322064
MA1335	J1324030
MA1336	J1324036
MA1337	J1320517
MA1338	J1320505
MA1340	J1320512
MA1345	J1321060
MA1352	J1328024
MA1352	J1328023
MA1358	J1325036
MA1363	J1325038
MA1363	J1325043
MA1370	J1323056
MA1374	N1320916
MA1375	J1321059
MA1381	J1328033
MA1392	N1321079
MA1394	J1320514
MA1395	J1320521
MA1399	J1320316
MA1414	J1321046
MA146	J1321001
MA157	J1322004
MA164	J1323002
MA183	J1320402
MA3000	J1328022
MA3001	J1324043
MA3003	J1320508
MA3004	J1323043
MA3004	J1323041
MA3005	J1322092
MA3006	J1320511
MA3007	J1328025
MA3008	N1321075
MA3009	J1325035
MA3010	J1322070
MA3014	J1320907
MA3015	J1322081
MA3018	J1326013
MA3019	J1320310
MA3020	J1328028
MA3022	J1320314
MA3025	J1323054
MA3026	J1324016
MA3030	J1322095
MA3031	J1324034
MA3034	J1324041
MA3035	J1323036
MA3038	J1323027
MA3038	N1323060
MA3041	J1322083
MA3046	J1323038
MA3048	J1329013
MA3049	J1322024
MA3051	J1328013
MA3053	N1322124
MA3054	J1322097
MA3054	J1322067
MA3055	J1322102
MA3056	J1328034
MA3057	N1323066
MA3057	J1325037
MA3058	J1325042
MA3064	N1323068
MA3065	J1321068
MA3066	N1323064
MA3072	J1324018
MA3074	J1329007
MA3075	J1326004
MA3075	J1325030
MA3075	J1325044
MA3077	J1322071
MA3079	J1321026
MA3081	J1329015
MA3083	J1322078
MA3084	N1321070
MA3099	N1321074
MA3101	J1322089
MA3102	J1328032
MA3118	N1320532
MA3119	J1320323
MA3124	J1328037
MA3130	J1328036
MA3131	J1325051
MA3133	J1322103
MA3136	N1322123
MA3141	J1324055
MA3142	J1325054
MA3144	J1321069
MA3145	J1320308
MA3146	N1325055
MA3149	J1322105
MA3150	N1322109
MA3151	J1323047
MA3152	J1326023
MA3152	N1328041
MA3153	N1320534
MA3153	N1320539

Original equipment numbers and pictures in this catalogue are used for reference purposes only.

ERA S.r.l. Via F. Santi, 15 - 10024 Moncalieri (TO) Italy - Tel. +39 011.6891511 - Fax +39 011.6472862 - era@eraspares.it - www.eraspares.com

Tavole Comparative - Cross Reference List

MA3154	J1320911
MA3166	N1320915
MA3167	N1320913
MA3169	J1324056
MA3170	N1322114
MA3171	N1320920
MA3178	J1320519
MA3179	J1320309
MA3193	N1320535
MA3195	N1321077
MA3203	N1328047
MA3205	N1320537
MA3206	N1320912
MA3208	J1322106
MA3215	N1323067
MA3216	N1320914
MA3221	J1324058
MA3222	J1320525
MA3223	N1320527
MA3224	J1327018
MA3228	N1320921
MA3231	N1321090
MA3235	N1320329
MA3236	J1328035
MA3238	N1322111
MA3239	J1320524
MA3240	J1320526
MA3241	N1322118
MA3243	N1320530
MA3244	J1322100
MA3246	N1320917
MA3247	J1325052
MA3248	J1328031
MA3249	N1320554
MA3250	N1328046
MA3251	N1328044
MA3252	J1322051
MA3253	N1320541
MA3403	N1321071
MA3414	J1321065
MA510	J1321032
MA544	J1325014
MA591	J1329000
MA592	J1322015
MA595	J1321004
MA599	J1328007
MA601	J1325008
MA602	J1321005
MA604	J1322013
MA604	J1322031
MA609	J1326027
MA619	N1321072
MA619	J1321029
MA619	J1321028
MA620	J1321017
MA620	J1321010
MA646	J1321008
MA648	J1323016
MA651	J1321020
MA654	J1328014
MA655	J1328010
MA672	J1324006
MA685	J1325004
MA691	J1328002
MA727	J1322045
MA735	J1322034
MBNA001	J1333001
MBNA002	J1331001
MBNA003	J1332002
MBNA004	J1332001
MBNA013	J1335001
MBNA015	J1333002
MBNA019	J1335012
MBNA037	J1338017
MBNA047	J1334011
MBNA049	J1332070
MBNA049	J1332034
MBNA055	J1332062
MBNA056	J1330505
MBNA1504	J1333039
MBNA1506	J1334023
MBNA1508	J1333015
MBNA1508	J1330309
MBNA1510	J1331015
MBNA1511	J1337010
MBNA1512	J1337007
MBNA1514	J1333059
MBNA1515	J1332087
MBNA1517	J1332020
MBNA1518	J1332056
MBNA1520	J1335021
MBNA1520	J1330502
MBNA1520	J1332024
MBNA1521	J1333025
MBNA1522	J1335037
MBNA1523	J1338022
MBNA1524	J1330506
MBNA1525	J1333011
MBNA1530	J1334025
MBNA1533	J1338023
MBNA1540	J1336018
MBNA1541	J1333057
MBNA1542	J1332021
MBNA1545	J1330301
MBNA1547	J1334008
MBNA1548	N1332098
MBNA1549	J1333016
MBNA1550	J1338010
MBNA1557	J1332086
MBNA1560	J1330908
MBNA1560	J1330901
MBNA1561	J1331043
MBNA957	J1331021
MBNA965	J1333036
MBNA970	J1331025
MBNA971	J1331002
MBNA975	J1334013
MBNA979	J1338011
MBNA979	J1338013
MBNA984	J1330900
MBNA987	J1330509
MG080	J1338029
MG085A	J1332080
MG099	J1335051
MG1602	N1338037
MG1604	N1331045
MG1612	N1332106
MG1616	J1331037
MG1651	N1331049
MG1662	N1330909
MG1667	N1332096
MG1667	J1332015
MG1677	J1338031
MG3608	N1332099
MG3609	N1333063
MG3620	N1332104
MGC1682	J1331039
MGC1683	N1333060
MGC1685	J1332094
MGC1696	N1331059
MGC1697	J1335052
MGC1697	N1335066
ML027	N1310404
ML027	N1310403
ML035	N1318019
ML069	J1311029
ML072	J1314015
ML082	J1310400
ML1704	J1315028
ML1708	J1318013
ML1717	N1310906
ML1717	N1310909
ML1724	N1315030
ML1728	N1318015
ML1730	N1318014
ML1737	J1311025
ML1740	J1310502
ML4500	N1318020
ML4503	J1310904
ML4505	N1318021
ML4506	J1314017
ML4507	J1310501
ML4508	J1310306
ML4519	J1311024
ML4521	N1310508
ML4522	N1310911
ML4524	N1311037
ML4524	N1311039
ML4526	J1313023
ML4527	N1310910
ML4529	J1310506
ML4530	J1312022
ML4531	N1312027
ML4532	N1311043
ML4534	N1311040
ML4540	N1313031
ML4543	N1310307
ML4547	N1312025
ML4547	J1316007
ML4557	N1311042
ML493	J1310401
NC2015	J1343002
NC2020	J1344004
NC2024	J1341017
NC2025	J1340903
NC2026	J1340902
NC2054	J1342001
NC2090	J1344003
NC2091	J1341002
NC2092	J1341003
NC2099	J1344001
NC2114	J1343005
NC2116	J1341005
NC2119	J1342002
NC2120	J1342017
NC2121	J1342000
NC2121	J1342009
NC2131CA	J1345009
NC2140CA	J1345006
NC2141	J1341014
NC2151	J1342018
NC2151	J1342019
NC2195	J1341015
NC2196	J1340500
NC2197	J1340503
NC2198	J1342024
NC2199	N1346001
NC2199	J1348004
NC2200	N1343019
NC2200	J1343010
NC2205	J1344013
NC2206	J1344014
NC2206	J1344010
NC2207	J1344012
NC2208	J1344007
NC2208	J1344000
NC2302	J1343017
NC2303	J1340904
NC2312CA	N1342037
NC2331	J1341016
NC2332	J1342015
NC2333	J1340507
NC2340	J1341018
NC2342	J1340305
NC2343	N1340513
NC2346	J1340510
NC2350	N1345010
NC2355	J1340906
NC2356	J1340504
NC2357	N1344015
NC2358	J1342028
NC2358CA	J1342027
NC2360	N1348007
NC2361	N1340913
NC2361CA	N1340915
NC2364	J1340302
NC2365	N1348011
NC2366	N1340912
NC2367	N1340512
NC2373	J1345001
NC2375	J1340308
NC2378	J1340911
NC2379	J1340306
NC2381	N1340310
NC2383	J1340307
NC2383	J1340301
NC2384	N1343018
NC2388	J1348006
NC2391	N1340511
NC2393	N1343022
NC2397	N1341023

COMLINE	
CDH11631	J1316001
CDH11631	J1316004
CDH11631	J1318011
CDH11631	N1318016
CDH11632	N1312025
CDH11632	J1316007
CDH12201	J1326019
CDH12216	J1326026
CDH12713	J1326004
CDH12731	J1326011
CDH12732	J1326023
CDH12735	J1326022
CDH13004	J1335009
CDH13013	J1336029
CDH13014	J1331025
CDW11001	J1310900
CDW11002	J1316001
CDW12101	J1320905
CDW12102	J1320902
CDW12103	J1320900
CDW12104	J1320901
CDW12106	J1320906
CDW12109	J1320903
CDW12110	J1320907
CDW12111	J1320403
CDW12112	J1320908
CDW12113	J1320909
CDW12114	J1320405
CDW12115	J1320406
CDW12116	J1320404
CDW13001	J1330908
CDW13001	J1330901
CDW13002	J1330900
CDW13006	J1330908
CDW13007	J1330400
CHN11532	J1313002
CHN11532	J1314013
CHN11532	J1313016
CHN11532	J1317003
CHN11532	J1314012
CHN11532	J1314010
CHN11562	J1314013
CHN11563	N1314018
CHN11675	J1314017
CHN12000	J1324026
CHN12001	J1324034
CHN12002	J1324038
CHN12003	J1324030
CHN12005	J1324051
CHN12006	J1324043

Original equipment numbers and pictures in this catalogue are used for reference purposes only.

ERA S.r.l. Via F. Santi, 15 - 10024 Moncalieri (TO) Italy - Tel. +39 011.6891511 - Fax +39 011.6472862 - era@eraspares.it - www.eraspares.com

Tavole Comparative - Cross Reference List

CHN12007	**J1324041**	CIZ13003	**J1332007**	CMB13015	**J1330502**	CNS11800	**J1311029**
CHN12008	**J1324044**	CIZ13003	**J1332008**	CMB13015	**J1332024**	CNS12007	**J1321034**
CHN12009	**J1324052**	CIZ13003	**J1339002**	CMB13016	**J1335048**	CNS12008	**J1321017**
CHN12015	**J1324055**	CKI11300	**J1310305**	CMB13017	**J1335037**	CNS12203	**J1321029**
CHN12825	**J1324013**	CKI11304	**J1310301**	CMB13018	**J1335050**	CNS12203	**J1321028**
CHN12833	**J1325035**	CKI11305	**J1310306**	CMB13019	**J1335061**	CNS12206	**J1321001**
CHN12834	**J1324018**	CKI11306	**J1310506**	CMZ11005	**J1313021**	CNS12206	**J1322004**
CHN12837	**J1324022**	CKI12000	**J1320300**	CMZ11040	**J1313026**	CNS12211	**J1321020**
CHN12843	**J1324024**	CKI12001	**J1320307**	CMZ11050	**J1313028**	CNS12216	**J1321021**
CHN12845	**J1324027**	CKI12002	**J1320308**	CMZ11413	**J1313015**	CNS12220	**J1321026**
CHN12855	**J1324057**	CKI12005	**J1320309**	CMZ11414	**J1315024**	CNS12221	**J1321027**
CHN12856	**J1324058**	CKI12009	**J1320304**	CMZ11414	**J1313002**	CNS12222	**J1321029**
CHN12857	**J1324056**	CKI12040	**J1320301**	CMZ11414	**J1314013**	CNS12222	**J1321028**
CHN12858	**J1324059**	CKI12240	**J1323038**	CMZ11414	**J1313016**	CNS12226	**J1321017**
CHN12859	**N1324063**	CKI12250	**J1320310**	CMZ11414	**J1310500**	CNS12240	**J1321004**
CHN12860	**N1324061**	CKI12255	**J1320314**	CMZ11414	**J1311019**	CNS12243	**J1321008**
CHN12861	**J1324054**	CKI12257	**J1320318**	CMZ11431	**J1313002**	CNS12248	**J1321069**
CHN12899	**J1324028**	CKI12258	**J1320311**	CMZ11431	**J1317005**	CNS12249	**J1321062**
CHN13005	**J1334023**	CKI12259	**J1320306**	CMZ11431	**J1311026**	CNS12250	**J1321060**
CHN13017	**J1334020**	CKI12260	**J1320320**	CMZ11431	**J1314014**	CNS12275	**J1321040**
CHN13020	**J1334025**	CKI12261	**J1320526**	CMZ11431	**J1317004**	CNS12298	**J1321068**
CHN13021	**J1334036**	CKI12263	**J1320315**	CMZ11431	**J1313015**	CNS12300	**J1321038**
CHY11001	**J1310500**	CKI12264	**N1320325**	CMZ11431	**J1310500**	CNS12308	**N1321071**
CHY11002	**J1310504**	CKI12265	**J1320316**	CMZ11431	**J1317003**	CNS13003	**J1331009**
CHY11003	**J1310302**	CKI12266	**N1320324**	CMZ11431	**J1317008**	CNS13003	**J1331035**
CHY11004	**J1310502**	CKI12267	**J1320322**	CMZ11431	**J1311019**	CNS13003	**J1331019**
CHY11005	**J1310501**	CKI12268	**J1320323**	CMZ11431	**J1310303**	CNS13004	**J1331025**
CHY11006	**J1310505**	CKI13001	**J1330301**	CMZ11451	**J1313006**	CNS13007	**J1331015**
CHY12201	**J1320506**	CKI13002	**J1335009**	CMZ12010	**J1323036**	CNS13009	**J1331002**
CHY12204	**J1320505**	CKI13004	**J1330309**	CMZ12060	**J1323039**	CNS13010	**J1331024**
CHY12205	**J1320510**	CKI13005	**J1330314**	CMZ12070	**J1323040**	CNS13013	**J1331033**
CHY12206	**J1320509**	CKI13006	**J1330306**	CMZ12090	**J1323044**	CNS13017	**J1331044**
CHY12208	**J1320511**	CKI13007	**J1330316**	CMZ12428	**J1323007**	CSB11840	**J1317005**
CHY12224	**J1320502**	CKI13008	**J1330316**	CMZ12432	**J1323002**	CSB12912	**J1327002**
CHY12225	**J1320504**	CMB11321	**J1315005**	CMZ12442	**J1323016**	CSB12970	**J1327015**
CHY12230	**J1320513**	CMB11321	**J1315021**	CMZ12447	**J1323018**	CSB12990	**J1327018**
CHY12230	**J1323007**	CMB11322	**J1315027**	CMZ12449	**J1323023**	CSB13006	**J1337007**
CHY12235	**J1320512**	CMB11341	**J1317005**	CMZ12451	**J1323024**	CSZ11940	**N1318017**
CHY12240	**J1320517**	CMB11341	**J1313016**	CMZ12454	**J1323030**	CSZ11940	**J1312014**
CHY12245	**J1320514**	CMB11341	**J1317004**	CMZ12455	**J1323027**	CSZ11940	**J1318011**
CHY12250	**J1320516**	CMB11341	**J1315025**	CMZ12455	**N1323060**	CSZ12000	**J1328023**
CHY12255	**J1320521**	CMB11341	**J1317003**	CMZ12457	**J1323032**	CSZ12540	**J1328021**
CHY12262	**J1320523**	CMB11341	**J1315015**	CMZ12459	**J1323059**	CSZ12605	**J1328034**
CHY12263	**J1320508**	CMB11341	**J1314010**	CMZ12460	**J1323053**	CSZ12606	**J1328029**
CHY12264	**J1320519**	CMB11341	**N1310510**	CMZ12461	**J1321047**	CSZ12610	**J1328031**
CHY12265	**J1320524**	CMB11351	**J1315014**	CMZ12463	**N1323061**	CSZ12615	**J1328033**
CHY12266	**N1320527**	CMB12012	**J1325037**	CMZ12470	**J1323043**	CSZ12616	**J1328035**
CHY12267	**J1320525**	CMB12142	**J1325028**	CMZ12470	**J1323041**	CSZ12946	**J1328013**
CHY13001	**J1330506**	CMB12301	**J1325023**	CMZ12500	**J1323043**	CSZ12951	**J1328010**
CHY13002	**J1330508**	CMB12311	**J1325035**	CMZ12500	**J1323041**	CSZ12956	**J1328016**
CHY13003	**J1330505**	CMB12328	**J1325008**	CMZ12603	**J1323034**	CSZ12957	**J1328019**
CHY13004	**J1330507**	CMB12331	**J1325010**	CMZ12603	**J1323013**	CSZ12958	**J1328017**
CHY13005	**J1330511**	CMB12334	**J1325014**	CMZ12680	**J1323047**	CSZ12961	**J1328022**
CHY13006	**J1335006**	CMB12343	**J1325017**	CMZ12685	**J1323054**	CSZ12965	**J1328028**
CHY13007	**J1330513**	CMB12344	**J1325016**	CMZ13006	**J1333015**	CSZ12970	**J1328025**
CHY13008	**J1330509**	CMB12346	**J1325020**	CMZ13007	**J1333016**	CSZ12975	**J1328024**
CHY13009	**J1330509**	CMB12347	**J1325021**	CMZ13011	**J1333025**	CSZ12985	**J1328036**
CHY13011	**J1330512**	CMB12349	**J1325022**	CMZ13011	**J1333015**	CSZ13005	**J1338010**
CHY13012	**J1330515**	CMB12399	**J1326004**	CMZ13013	**J1330312**	CSZ13009	**J1330501**
CHY13013	**J1330514**	CMB12399	**J1325030**	CMZ13022	**J1333044**	CSZ13010	**J1338022**
CHY13014	**J1330515**	CMB12399	**J1325044**	CMZ13023	**J1333039**	CSZ13012	**J1338017**
CIZ11010	**J1319018**	CMB12400	**J1325042**	CMZ13025	**J1333039**	CSZ13013	**J1338022**
CIZ11020	**J1317005**	CMB12401	**N1325055**	CMZ13026	**J1333040**	CSZ13014	**J1338023**
CIZ11020	**J1313016**	CMB12403	**J1325054**	CNS11200	**J1311024**	CTY11110	**J1312021**
CIZ11020	**J1317004**	CMB12405	**J1325052**	CNS11201	**J1311025**	CTY11110	**J1312006**
CIZ11020	**J1315025**	CMB12610	**J1325025**	CNS11215	**J1311011**	CTY11111	**J1312021**
CIZ11020	**J1317003**	CMB13001	**J1335001**	CNS11216	**J1311017**	CTY11111	**J1312015**
CIZ11020	**J1315015**	CMB13003	**J1330501**	CNS11218	**J1311026**	CTY11111	**J1316004**
CIZ11020	**N1310510**	CMB13005	**J1332044**	CNS11219	**J1311026**	CTY11123	**N1318017**
CIZ11491	**J1313014**	CMB13010	**J1332056**	CNS11219	**J1311019**	CTY11123	**J1312014**
CIZ11741	**J1319006**	CMB13012	**J1335042**	CNS11223	**J1311010**	CTY11123	**J1318011**
CIZ12015	**J1329015**	CMB13013	**J1335021**	CNS11223	**J1311012**	CTY11140	**J1312021**
CIZ12139	**J1329000**	CMB13014	**J1335021**	CNS11230	**J1311009**	CTY11140	**J1312001**
CIZ12520	**J1329007**	CMB13014	**J1330502**	CNS11251	**J1311012**	CTY11141	**J1312012**
CIZ12521	**J1329009**	CMB13014	**J1332024**	CNS11294	**J1311020**	CTY11142	**J1312016**
CIZ12576	**J1329010**	CMB13015	**J1335021**	CNS11701	**J1311035**	CTY11151	**J1312013**

ERA S.r.l. Via F. Santi, 15 - 10024 Moncalieri (TO) Italy - Tel. +39 011.6891511 - Fax +39 011.6472862 - era@eraspares.it - www.eraspares.com

Tavole Comparative - Cross Reference List

CTY11151	**J1312016**	CTY13025	**J1332055**	EAF744	**N1324069**	EFF017	**J1333037**
CTY11170	**J1318011**	CTY13026	**J1332064**	EAF745	**N1324066**	EFF019	**J1330401**
CTY11170	**J1312018**	CTY13031	**J1332070**	EAF746	**N1320529**	EFF023	**J1330900**
CTY11171	**J1312021**	CTY13031	**J1332034**	EAF747	**N1320539**	EFF031	**J1333025**
CTY11171	**J1312015**	CTY13032	**J1332072**	EAF748	**N1320532**	EFF038	**J1331031**
CTY11171	**J1316004**	CTY13033	**J1332068**	EAF753	**N1322122**	EFF041	**J1330509**
CTY11171	**J1312001**	CTY13036	**J1332062**	EAF754	**N1320915**	EFF042	**J1335043**
CTY11172	**J1312022**	CTY13036	**J1335021**	EAF755	**J1326023**	EFF046	**J1335051**
CTY12010	**J1322064**	CTY13036	**J1332056**	EAF755	**N1328041**	EFF048	**J1338029**
CTY12015	**J1322069**	CTY13036	**J1332024**	EAF757	**N1320913**	EFF051	**J1338017**
CTY12020	**J1322058**	CTY13037	**J1332060**	EAF760	**N1328047**	EFF071	**J1332080**
CTY12025	**J1322081**	CTY13037	**J1332015**	EAF761	**N1324073**	EFF078	**J1330320**
CTY12025	**J1322038**	CTY13038	**J1332077**	EAF766	**N1320920**	EFF086	**N1338037**
CTY12030	**J1322061**	CTY13039	**J1332067**	EAF768	**N1325056**	EFF099	**J1331025**
CTY12035	**J1322077**	CTY13041	**J1332079**	EAF773	**N1322123**	EFF119	**J1331037**
CTY12040	**J1322060**	CTY13042	**J1332062**	EAF774	**N1322112**	EFF120	**J1330403**
CTY12045	**J1322084**	CTY13042	**J1335021**	EAF777	**N1320327**	EFF120	**J1330319**
CTY12050	**J1322056**	CTY13042	**J1332056**	EAF778	**N1328040**	EFF122	**J1332094**
CTY12055	**J1322070**	CTY13042	**J1332024**	EAF780	**N1320535**	EFF128	**J1330320**
CTY12065	**J1322090**	CTY13043	**J1332087**	EAF781	**N1324064**	EFF132	**N1332106**
CTY12070	**J1322068**	CTY13044	**J1332083**	EAF782	**N1320914**	EFF139	**N1331045**
CTY12071	**J1322071**	CTY13045	**N1332096**	EAF783	**N1321077**	EFF146	**J1330317**
CTY12072	**J1322106**	EAF009	**J1323037**	EAF784	**J1322104**	EFF147	**N1333060**
CTY12075	**J1322078**	EAF017	**J1324035**	EAF787	**N1320534**	EFF180	**J1331039**
CTY12080	**J1322076**	EAF032	**J1325038**	EAF790	**J1320314**	EFF180	**N1331059**
CTY12085	**J1322089**	EAF032	**J1325043**	EAF791	**J1325053**	EFF183	**N1335062**
CTY12090	**J1322097**	EAF048	**J1321066**	EAF792	**J1326004**	EFF188	**J1333059**
CTY12090	**J1322067**	EAF051	**J1321043**	EAF792	**J1325030**	EFF192	**N1335066**
CTY12095	**J1322083**	EAF107	**J1321051**	EAF792	**J1325044**	EFF193	**N1333061**
CTY12147	**J1322013**	EAF222	**J1320402**	EAF794	**N1321072**	EFF196	**N1338035**
CTY12147	**J1322031**	EAF251	**J1320403**	EAF794	**J1321029**	EFF201	**J1338031**
CTY12149	**J1322034**	EAF270	**J1325036**	EAF794	**J1321028**	EFF202	**J1333057**
CTY12150	**J1322024**	EAF283	**J1321032**	EAF796	**J1322107**	EFF211	**N1331049**
CTY12157	**J1322026**	EAF304	**J1326027**	EAF807	**N1320329**	EFF218	**N1332106**
CTY12158	**J1322038**	EAF357	**J1321046**	EAF815	**N1329021**	EFF221	**J1338026**
CTY12161	**J1322081**	EAF402	**J1321064**	EAF816	**N1320917**	EFF222	**N1330520**
CTY12161	**J1322038**	EAF405	**J1321052**	EAF820	**N1320537**	EFF222	**J1330514**
CTY12162	**J1322039**	EAF418	**J1323052**	EAF826	**N1322111**	EFF224	**N1330909**
CTY12168	**J1322047**	EAF420	**J1328007**	EAF834	**N1320328**	EFF225	**N1331047**
CTY12170	**J1322045**	EAF420	**J1328026**	EAF843	**N1323067**	EFF230	**J1330403**
CTY12171	**J1322051**	EAF424	**J1321067**	EAF844	**J1322086**	EFF233	**N1331046**
CTY12174	**J1322052**	EAF444	**J1323051**	EAF846	**N1323065**	EFF236	**N1334038**
CTY12176	**J1322050**	EAF446	**J1321061**	EAF847	**N1323065**	EFF237	**J1331039**
CTY12177	**J1322049**	EAF452	**J1324006**	EAF850	**N1324077**	EFF238	**J1330515**
CTY12179	**J1322080**	EAF491	**J1323056**	EAF852	**N1328044**	EFF241	**N1331051**
CTY12183	**J1322103**	EAF497	**N1328039**	EAF858	**N1322118**	EFF241	**J1331044**
CTY12184	**N1322113**	EAF557	**J1321059**	EAF859	**N1320330**	EFF251D	**J1332095**
CTY12185	**J1322101**	EAF558	**J1321046**	EAF860	**N1320541**	EFF256	**J1332094**
CTY12186	**J1322102**	EAF576	**N1321079**	EAF862	**J1320911**	EFF264D	**N1333063**
CTY12187	**N1322109**	EAF584	**N1321078**	EAF870	**N1320921**	EFF275D	**J1334037**
CTY12188	**J1322105**	EAF591	**J1325051**	EAF871	**N1324075**	EFF275D	**N1335063**
CTY12189	**N1322115**	EAF601	**J1325050**	EAF878	**N1322116**	EFF283D	**N1331052**
CTY12190	**J1322100**	EAF604	**J1323051**	EAF879	**N1323069**	EFF289D	**N1332099**
CTY12199	**J1322095**	EAF606	**N1321070**	EAF880	**N1320528**	EFF291	**J1331043**
CTY12205	**J1322098**	EAF613	**J1320911**	EAF881	**N1320531**	EFF292D	**N1331053**
CTY12230	**J1322074**	EAF624	**N1321074**	EAF882	**N1323062**	EFF293D	**N1330911**
CTY12250	**J1322092**	EAF631	**N1322124**	EAF883	**N1328042**	EFF295	**N1332104**
CTY12260	**J1322088**	EAF643	**J1320910**	EAF887	**N1321076**	EFF298	**N1330328**
CTY12265	**J1322079**	EAF673	**J1328037**	EAF889	**N1324071**	EFF321D	**N1331063**
CTY12460	**J1322057**	EAF674	**J1328032**	EAF892	**N1320543**	EFK335	**N1340525**
CTY12900	**J1342000**	EAF691	**N1323068**	EAF893	**N1324078**	EFK402	**N1345013**
CTY12900	**J1342009**	EAF701	**N1320916**	EAF895	**N1321090**	EFK404	**N1342038**
CTY12900	**J1342014**	EAF703	**N1320912**	EAF896	**N1321089**	EKF108	**J1345009**
CTY12904	**J1342002**	EAF707	**J1328030**	EAF898	**N1328046**	EKF108A	**J1345009**
CTY13001	**J1332002**	EAF708	**N1323064**	EAF899	**N1322126**	EKF114	**J1343002**
CTY13003	**J1332060**	EAF710	**J1328036**	EAF912	**N1320554**	EKF124	**J1341017**
CTY13003	**J1332015**	EAF711	**N1328041**	EAF913	**N1321093**	EKF126	**J1342018**
CTY13010	**J1332035**	EAF714	**N1322114**	EAF922	**N1320918**	EKF126	**J1342001**
CTY13011	**J1332070**	EAF721	**N1320530**	EAF935	**N1328051**	EKF126A	**J1342001**
CTY13011	**J1332034**	EAF723	**N1324065**	EFF001	**J1338025**	EKF149	**J1344004**
CTY13015	**J1335021**	EAF726	**J1324060**	EFF004	**J1331025**	EKF156	**J1341014**
CTY13015	**J1330502**	EAF730	**N1325055**	EFF005	**J1331043**	EKF162	**J1348003**
CTY13015	**J1332024**	EAF738	**N1320326**	EFF006	**J1331021**	EKF178A	**N1342037**
CTY13018	**J1332044**	EAF741	**N1324067**	EFF008	**J1334024**	EKF181	**J1342000**
CTY13021	**J1332057**	EAF742	**N1324072**	EFF009	**J1333036**	EKF181	**J1342009**
CTY13022	**J1332035**	EAF743	**N1324080**	EFF012	**J1333001**	EKF183	**J1341015**

Original equipment numbers and pictures in this catalogue are used for reference purposes only.

ERA S.r.l. Via F. Santi, 15 - 10024 Moncalieri (TO) Italy - Tel. +39 011.6891511 - Fax +39 011.6472862 - era@eraspares.it - www.eraspares.com

Tavole Comparative - Cross Reference List

EKF184	J1340305
EKF185	J1342028
EKF185	J1342016
EKF185A	J1342027
EKF186	J1342002
EKF187	J1342017
EKF187A	J1342017
EKF187A	N1342030
EKF188	N1343019
EKF188	J1343010
EKF189	J1342018
EKF189	J1342019
EKF189A	J1342016
EKF190	J1348006
EKF191	J1341018
EKF191A	J1341018
EKF194	N1347004
EKF194	J1347001
EKF194	J1341016
EKF195	J1345001
EKF199	J1342024
EKF200	J1348001
EKF201	J1344012
EKF201A	J1344008
EKF202	J1340906
EKF203	N1340511
EKF203A	N1340511
EKF204	J1340507
EKF205	J1340903
EKF206	J1341002
EKF206A	J1341016
EKF206A	J1341002
EKF207	J1344003
EKF208	J1340503
EKF209	J1344010
EKF210	J1340510
EKF215	J1344013
EKF216	J1340504
EKF217	J1341005
EKF219	J1341003
EKF220	J1340911
EKF220A	J1340911
EKF221	J1341019
EKF222	J1340501
EKF225	J1344007
EKF227	J1340500
EKF234	J1344001
EKF243	J1342015
EKF256	J1340910
EKF257	J1348004
EKF258	J1343005
EKF261	N1340512
EKF261	N1340311
EKF262	J1340308
EKF263	J1340307
EKF263	J1340301
EKF264	N1345010
EKF264A	N1345010
EKF265A	N1345011
EKF266	J1348002
EKF267	N1343020
EKF267	J1343017
EKF269	N1343018
EKF270-2	N1341029
EKF272	N1340912
EKF274	J1344009
EKF275	J1342004
EKF275	J1342010
EKF278	J1347000
EKF278A	J1347000
EKF286	J1343015
EKF290	J1340905
EKF292	J1340306
EKF295	N1340913
EKF295A	N1340915
EKF296	N1348007
EKF301	N1340310
EKF302	N1341020
EKF303	J1340508
EKF305	N1341023
EKF305A	N1341023
EKF306	N1344015
EKF307	N1340309
EKF308	N1340513
EKF309	N1340914
EKF312	J1342012
EKF312	J1342023
EKF313	N1340519
EKF314	N1342029
EKF314A	N1342029
EKF316	N1348008
EKF324	N1340512
EKF325	N1341024
EKF326-2	N1340520
EKF329	N1340518
EKF330	N1343022
EKF334	N1341027
EKF336-2	N1343020
EKF337A-2	N1343018
EKF338-2	J1343012
EKF338A-2	J1343009
EKF340	J1344000
EKF344	N1341022
EKF346	J1345003
EKF348A	J1342010
EKF349A	J1345008
EKF354	N1344074
EKF354A	N1344074
EKF356	J1345007
EKF356-2	J1345007
EKF358-2	N1340514
EKF360A	J1342018
EKF360A	J1342016
EKF361A	N1342030
EKF363	N1347006
EKF366	N1341025
EKF367	N1341022
EKF371	N1341038
EKF374	N1340521
EKF377	J1342022
EKF381	N1343021
EKF385	N1343023
EKF386	N1341035
EKF386A	N1341039
EKF391	J1347003
EKF392	J1340403
EKF393	N1341026
EKF395A	J1345006
EKF396	J1340402
EKF396	J1340405
EKF422	N1342042
EOF002	J1310900
EOF004	N1313034
EOF005	J1311023
EOF006	J1313020
EOF007	J1313026
EOF010	J1314015
EOF011	N1310404
EOF011	J1310400
EOF017	J1310401
EOF018	N1310404
EOF018	N1310403
EOF023	J1313021
EOF025	J1315020
EOF025	J1315015
EOF026	J1314011
EOF032	N1318019
EOF040	J1319006
EOF041	J1312021
EOF042	J1317004
EOF064	J1313028
EOF074	J1315024
EOF074	J1313002
EOF074	J1314013
EOF074	J1313016
EOF074	J1311019
EOF084	J1313023
EOF086	N1310906
EOF086	N1310909
EOF087	J1315028
EOF089	J1312021
EOF172	J1311029
EOF179	N1318015
EOF181	J1313021
EOF190	J1311036
EOF192	N1318014
EOF201	N1310906
EOF202	N1311037
EOF205	J1310904
EOF206	J1313030
EOF216	J1315020
EOF218	N1310911
EOF220	N1315031
EOF221	N1318020
EOF222	N1315032
EOF233	J1312021
EOF233	J1312015
EOF233	J1316004
EOF235	N1310907
EOF237	N1318021
EOF238	N1310910
EOF241	N1310307
EOF243	N1311039
EOF246	N1311038
EOF251	N1310508
EOF253	N1311040
EOF255	N1310908
EOF256	N1311043
EOF260	N1313032
EOF262	N1311042
EOF268	N1313031
EOF273	N1313033
EOF276	N1310507
EOF285	N1311041

CoopersFiaam	
AEM2750	J1322060
AG1089	J1323022
AG1130	J1323024
AG1293	J1322043
AG1479	J1328022
AG1520	J1324052
AG1721	J1322107
FA5118	J1315020
FA5228	J1310401
FA5410	N1318019
FA5453	J1335051
FA5536	J1338029
FA5578	J1332080
FA5588ECO	J1314015
FA5593ECO	J1313023
FA5602ECO	J1311025
FA5617ECO	N1310909
FA5667	J1331037
FA5669ECO	J1310502
FA5669ECO	J1310504
FA5676ECO	N1338037
FA5677ECO	J1318013
FA5710ECO	N1332106
FA5712ECO	N1331045
FA5726ECO	J1311024
FA5727ECO	J1310501
FA5732ECO	N1331049
FA5745	J1335051
FA5765ECO	N1318015
FA5766ECO	N1318014
FA5773ECO	N1311037
FA5784ECO	N1310906
FA5842ECO	J1312022
FA5859ECO	J1314017
FA5897ECO	J1310506
FA5903ECO	N1314018
FA5905ECO	N1312026
FA5910ECO	J1310904
FA5919ECO	N1318020
FA5958ECO	J1310306
FA5961ECO	N1312027
FA5967ECO	N1310508
FA5971ECO	N1330909
FA5972ECO	N1310910
FA5978ECO	N1310911
FA6000ECO	N1318021
FA6065ECO	N1332096
FA6073ECO	N1334038
FA6077ECO	J1316007
FA6080ECO	N1311040
FA6092ECO	N1310908
FA6100ECO	N1311043
FI3725	J1328002
FIG7040	J1335021
FIG7040	J1332024
FIG7084	J1332056
FIMFT5338	J1313021
FL6367	J1327002
FL6367	J1321002
FL6389	J1323002
FL6458	J1321032
FL6489	J1325014
FL6535	J1321001
FL6535	J1322004
FL6554	J1325010
FL6578	J1322019
FL6654	J1322013
FL6654	J1322061
FL6654	J1322031
FL6659	J1323003
FL6699	J1321010
FL6744	J1325008
FL6750	J1328003
FL6753	J1322081
FL6753	J1322038
FL6757	J1321005
FL6762	J1328007
FL6806	J1322034
FL6850	J1322026
FL6892	J1321066
FL6907	J1325016
FL6910	J1328013
FL6914	J1322037
FL6922	J1321057
FL6922	J1321034
FL6941	J1321020
FL6942	J1329009
FL6949	J1323016
FL9035	J1320508
FL9053	J1321062
FL9137	N1321071
FL9157	J1322100
FL9204	J1322068
FLI6653	J1325033
FLI6653	J1326004
FLI6653	J1325030
FLI6653	J1325044
FLI6653A	J1322027
FLI6819	J1321017
FLI9032	J1321065
FLI9296	J1321038
FP4378	J1338025
FP4685	J1333056
FP4935A	J1330511
FP5038	J1334036
FP5038	J1334024
FP5091	J1332060

Original equipment numbers and pictures in this catalogue are used for reference purposes only.

ERA S.r.l. Via F. Santi, 15 - 10024 Moncalieri (TO) Italy - Tel. +39 011.6891511 - Fax +39 011.6472862 - era@eraspares.it - www.eraspares.com

Tavole Comparative - Cross Reference List

FP5091	**J1332015**	FT4907	**J1317004**	FT5428	**J1330309**	PA7364	**J1326013**
FP5092	**J1338019**	FT4907	**J1315025**	FT5429	**J1312013**	PA7371	**J1321067**
FP5092	**J1330501**	FT4907	**J1313015**	FT5429	**J1312016**	PA7375	**J1323038**
FP5092	**J1335009**	FT4907	**J1310500**	FT5449	**J1313014**	PA7376	**J1328026**
FP5092	**J1336006**	FT4907	**J1317003**	FT5631	**J1333057**	PA7379	**J1328021**
FP5093	**J1338019**	FT4907	**J1314012**	FT5648	**J1315014**	PA7386	**J1323052**
FP5093	**J1335009**	FT4907	**J1315015**	FT5656	**J1311023**	PA7387	**J1320511**
FP5145	**J1331009**	FT4907	**J1319006**	FT5688	**J1315020**	PA7396	**J1320509**
FP5145	**J1331035**	FT4907	**J1314010**	FT5723	**J1311017**	PA7396	**J1320510**
FP5145	**J1331019**	FT4907	**N1310510**	FT5737	**J1313028**	PA7401	**J1320309**
FP5145	**J1331033**	FT4907	**J1311019**	FT5738	**J1315027**	PA7401	**J1320301**
FP5257	**J1335043**	FT4909	**J1311011**	FT5854	**J1330515**	PA7406	**J1323051**
FP5257	**J1331031**	FT4931	**J1314002**	FT6029	**J1310305**	PA7416	**J1320512**
FP5319	**J1333037**	FT4946	**J1332007**	FT6030	**N1311038**	PA7420	**J1323043**
FP5432	**J1332057**	FT4946	**J1332008**	FT6032	**J1310302**	PA7420	**J1323041**
FP5600	**J1330320**	FT4946	**J1315029**	FT6042	**N1315031**	PA7421	**J1320517**
FP5600	**J1330317**	FT4946	**J1339002**	FT6044	**J1330908**	PA7437	**J1320308**
FP5643HWS	**J1330317**	FT4956	**J1311023**	FT6053	**J1330508**	PA7437	**J1320307**
FP5660	**J1335058**	FT4970	**J1311006**	FT6055	**J1332095**	PA7438	**J1322083**
FP5661	**J1331033**	FT4970	**J1310900**	FT6057	**N1317010**	PA7441	**J1323056**
FP5719	**J1330514**	FT4986	**J1311012**	FT6088	**N1311041**	PA7443	**J1325022**
FP5719	**J1330513**	FT5006	**J1336011**	PA7052	**J1320402**	PA7447	**J1328024**
FP5749	**J1332094**	FT5022	**J1331006**	PA7075	**J1320901**	PA7447	**J1328023**
FP5750	**J1331039**	FT5069A	**J1313021**	PA7084	**J1321004**	PA7449	**J1322050**
FP5751	**N1333060**	FT5095	**J1312009**	PA7085	**J1321008**	PA7452	**N1328039**
FP5797	**N1331051**	FT5125	**J1313002**	PA7085	**J1323036**	PA7453	**J1320314**
FP5799	**N1335066**	FT5125	**J1313016**	PA7086	**J1322024**	PA7456	**J1320906**
FP5867	**J1335061**	FT5127	**J1311006**	PA7117	**J1321021**	PA7457	**J1326019**
FP5876	**N1333061**	FT5141	**J1331021**	PA7120	**J1324024**	PA7460	**J1324055**
FP5878	**N1338035**	FT5147	**J1313002**	PA7120	**J1324026**	PA7464	**J1322089**
FP5893	**N1331046**	FT5147	**J1313016**	PA7167	**J1321027**	PA7468	**J1322070**
FP5908	**N1331047**	FT5147	**J1313015**	PA7183	**J1328019**	PA7470	**J1321046**
FP5909	**J1331044**	FT5147	**J1311019**	PA7186	**J1320502**	PA7471	**J1322092**
FP5921	**N1330520**	FT5151	**J1310302**	PA7190	**J1323023**	PA7477	**J1321060**
FP5921	**J1330514**	FT5151	**J1315029**	PA7196	**J1320403**	PA7478	**J1321069**
FP5922	**J1334037**	FT5151	**J1315005**	PA7203	**J1320403**	PA7478	**J1321059**
FP5924	**J1330403**	FT5151	**J1315021**	PA7205	**J1324024**	PA7482	**N1321078**
FP5924	**J1330319**	FT5160	**J1311020**	PA7212	**J1324022**	PA7486	**J1324043**
FP6057	**N1333062**	FT5161	**J1313020**	PA7214	**J1322064**	PA7487	**N1321079**
FP6080	**N1335062**	FT5163	**J1313006**	PA7214	**J1322052**	PA7496	**N1320916**
FSM4068	**J1335047**	FT5164	**J1316001**	PA7225	**J1325038**	PA7509	**N1320527**
FSM4068	**J1333003**	FT5164	**J1316004**	PA7228	**J1328016**	PA7509	**J1322101**
FSM4068	**J1333056**	FT5164	**J1318011**	PA7233	**N1321070**	PA7509	**J1320517**
FSM4163	**J1335050**	FT5164	**N1318016**	PA7235	**J1321026**	PA7510	**J1320514**
FT408EC	**J1313002**	FT5206	**J1331025**	PA7239	**J1321029**	PA7512	**J1323054**
FT408EC	**J1314013**	FT5209	**J1311017**	PA7239	**J1321028**	PA7513	**J1323047**
FT408EC	**J1317003**	FT5261	**J1333036**	PA7240	**J1324035**	PA7514	**J1320521**
FT408EC	**J1314012**	FT5262	**J1330509**	PA7242	**J1320903**	PA7515	**J1328037**
FT408EC	**J1314010**	FT5272	**J1316004**	PA7245	**J1322095**	PA7517	**J1328032**
FT4403	**J1312021**	FT5272	**N1318017**	PA7247	**J1324016**	PA7525	**J1322103**
FT4403	**J1311010**	FT5272	**J1312012**	PA7251	**J1322063**	PA7526	**J1328034**
FT4403	**J1311012**	FT5272	**J1312014**	PA7254	**J1325036**	PA7530	**N1321074**
FT4403	**J1312006**	FT5272	**J1318011**	PA7259	**J1320506**	PA7531	**J1322106**
FT4403	**J1312001**	FT5272	**J1312018**	PA7268	**J1323032**	PA7538	**J1328033**
FT4512	**J1312021**	FT5273	**J1312012**	PA7269	**J1323027**	PA7540	**J1328036**
FT4512	**J1311012**	FT5273	**J1312016**	PA7269	**J1323043**	PA7547	**J1322102**
FT4512	**J1311035**	FT5294	**J1330900**	PA7269	**N1323060**	PA7548	**J1324051**
FT4512	**J1312001**	FT5300	**J1338013**	PA7269	**J1320301**	PA7549	**J1324059**
FT4648	**J1333001**	FT5301	**J1332024**	PA7270	**J1325023**	PA7552	**J1325054**
FT4765	**J1311010**	FT5304	**J1338010**	PA7271	**J1324024**	PA7563	**J1324060**
FT4765	**J1312009**	FT5305	**J1338011**	PA7271	**J1324030**	PA7564	**J1324057**
FT4765	**J1317003**	FT5307	**J1337007**	PA7274	**J1320905**	PA7565	**N1324063**
FT4765	**J1315015**	FT5308	**J1335021**	PA7282	**J1325021**	PA7567	**J1325042**
FT4765	**J1311032**	FT5368	**J1317005**	PA7285	**J1320902**	PA7570	**J1320323**
FT4805	**J1311010**	FT5368	**J1311026**	PA7286	**J1320900**	PA7577	**J1322076**
FT4883	**J1311035**	FT5368	**J1310500**	PA7292	**J1325035**	PA7582	**J1320909**
FT4895	**J1316001**	FT5368	**J1310303**	PA7293	**J1324013**	PA7583	**J1320911**
FT4895	**J1316004**	FT5371	**J1334023**	PA7315	**J1322074**	PA7586	**N1325055**
FT4895	**J1312014**	FT5375	**J1332024**	PA7316	**J1321051**	PA7589	**J1324056**
FT4895	**J1318011**	FT5378	**J1314011**	PA7321	**J1321064**	PA7591	**J1324058**
FT4895	**J1312018**	FT5406	**J1311026**	PA7327	**J1327012**	PA7592	**J1322101**
FT4904	**J1312000**	FT5406	**J1317004**	PA7333	**J1321061**	PA7593	**J1322105**
FT4904	**J1311011**	FT5406	**J1317008**	PA7340	**J1327015**	PA7594	**N1322109**
FT4906	**J1313016**	FT5406	**J1310303**	PA7357	**J1322077**	PA7595	**J1323059**
FT4907	**J1313002**	FT5416	**J1330901**	PA7362	**J1324041**	PA7596	**J1325051**
FT4907	**J1313016**	FT5428	**J1333015**	PA7363	**J1325037**	PA7610	**J1322078**

ERA S.r.l. Via F. Santi, 15 - 10024 Moncalieri (TO) Italy - Tel. +39 011.6891511 - Fax +39 011.6472862 - era@eraspares.it - www.eraspares.com

Tavole Comparative - Cross Reference List

PA7637	**N1320534**
PA7637	**N1320530**
PA7639	**N1322114**
PA7640	**N1323064**
PA7641	**J1321068**
PA7642	**J1328017**
PA7643	**N1328041**
PA7644	**J1321069**
PA7647	**J1320907**
PA7648	**J1322097**
PA7651	**J1320524**
PA7652	**N1320528**
PA7653	**J1320316**
PA7654	**J1320318**
PA7654	**J1320526**
PA7655	**N1320920**
PA7660	**N1320532**
PA7663	**N1320913**
PA7664	**N1320915**
PA7676	**N1320912**
PA7683	**N1320914**
PA7685	**N1321077**
PA7687	**N1323061**
PA7691	**J1325052**
PA7692	**J1325053**
PA7693	**N1324061**
PA7694	**J1320519**
PA7695	**N1320324**
PA7696	**J1320322**
PA7697	**N1324066**
PA7698	**N1320535**
PA7699	**N1320328**
PA7703	**N1320539**
PA7707	**N1323062**
PA7724	**N1322111**
PA7727	**N1324071**
PA7729	**N1324067**
PA7730	**N1322113**
PA7733	**J1326020**
PA7734	**J1326026**
PA7740	**J1328035**
PA7742	**N1322110**
PA7743	**N1325056**
PA7750	**N1323063**
PA7799	**N1322118**
PC8012	**J1343002**
PC8017	**J1344004**
PC8059	**J1341017**
PC8079	**J1348001**
PC8080	**J1344003**
PC8081	**J1341003**
PC8083	**J1343005**
PC8083	**J1341000**
PC8083	**J1341002**
PC8087	**J1340903**
PC8087	**J1340910**
PC8087	**J1341016**
PC8089	**J1344001**
PC8096	**N1342030**
PC8096	**J1342001**
PC8126	**J1342012**
PC8126	**J1342017**
PC8126	**J1342001**
PC8127	**N1340311**
PC8127	**J1340507**
PC8128	**J1342018**
PC8128	**J1341015**
PC8131	**J1342000**
PC8141	**J1340500**
PC8143-2	**N1340512**
PC8143-2	**J1344012**
PC8143-2	**J1344008**
PC8144	**J1342018**
PC8144	**J1342017**
PC8144	**J1342016**
PC8146	**J1343010**
PC8146	**J1348004**
PC8154	**J1341014**
PC8166	**J1344010**
PC8176	**J1348004**
PC8185	**J1342023**
PC8186	**J1342028**
PC8188	**J1343017**
PC8191	**J1340503**
PC8195	**J1342028**
PC8196	**J1340510**
PC8201	**J1343010**
PC8202	**J1344013**
PC8211	**J1340308**
PC8211	**J1341015**
PC8212	**N1343019**
PC8213	**N1343018**
PC8224	**J1342024**
PC8248	**J1340305**
PC8248	**J1341018**
PC8254	**N1342029**
PC8255	**N1340913**
PC8256	**N1340309**
PC8264	**N1341023**
PC8269-2	**N1340513**
PC8291	**N1340310**
PC8294	**J1341019**
PC8296	**N1344015**
PC8297	**J1340504**
PC8298	**N1341025**
PC8301	**J1340302**
PC8302	**J1340306**
PC8303-2	**J1340307**
PC8305	**N1345010**
PC8308	**J1348006**
PC8322	**N1340912**
PC8323-2	**J1344010**
PC8326	**N1341022**
PC8329	**J1340906**
PC8355	**N1341038**
PC8418	**N1341035**
PC8420	**N1348012**
PCK8193	**N1342037**
PCK8229	**J1345009**
PCK8255	**N1340915**
Z1018	**J1335012**
Z1180	**J1333014**

DAEWOO

137 807 8B 00	**J1320904**
231 900 53 20	**J1320403**
231 900 53 22	**J1320403**
25 055 046	**J1330900**
25 055 052	**J1330900**
25 055 128	**J1330900**
25 055 129	**J1330900**
25 055 480	**J1330900**
25 121 074	**J1330901**
92 060 868	**J1320901**
93 740 495	**J1340904**
93 743 595	**J1310904**
94 797 406	**J1310900**
96 181 263	**J1320903**
96 182 220	**J1320900**
96 190 645	**J1340903**
96 190 646	**J1340903**
96 207 420	**J1340902**
96 207 422	**J1340902**
96 263 897	**J1320906**
96 281 411	**J1330901**
96 296 618	**J1340905**
96 314 494	**J1320905**
96 328 718	**J1320908**
96 331 028	**J1340904**
96 335 719	**J1330908**
96 351 225	**J1320902**
96 352 845	**J1310900**
96 389 188	**J1310900**
96 425 700	**N1340912**
96 434 764	**J1320910**
96 444 649	**J1330908**
96 458 873	**J1310900**
96 536 696	**J1320907**
96 537 170	**J1330908**
96 539 649	**J1340906**
96 553 450	**J1320909**
96 554 421	**J1340910**
96 565 412	**J1316001**
96 591 485	**N1320912**
EC9 642 57 00	**N1340912**

DAIHATSU

04152-40060	**J1316007**
04152-B1010	**J1316007**
08975-B4000	**N1346001**
08975-B4000	**N1346003**
08975-K2000-100	**N1348010**
15601-87103	**J1316001**
15601-87105	**J1312000**
15601-87106	**J1316004**
15601-87107	**J1316004**
15601-87202	**J1316004**
15601-87203	**J1316001**
15601-87204	**J1316004**
15601-87305	**J1313002**
15601-87307	**J1312001**
15601-87308	**J1313014**
15601-87309	**J1313002**
15601-87310	**J1313002**
15601-87702	**J1316001**
15601-87703	**J1316004**
15601-87704	**J1316004**
15601-87705	**J1316004**
15601-87706	**J1316001**
15601-87720	**J1316004**
17800-87820-000	**J1342027**
178008-78200	**J1342027**
17801-87104	**J1322024**
17801-87214	**J1326013**
17801-87215	**J1326015**
17801-87221	**N1326029**
17801-87303	**J1326004**
17801-87304	**J1326004**
17801-87401	**J1322039**
17801-87402	**J1326023**
17801-87501	**J1326016**
17801-87505	**J1326016**
17801-87601	**J1326011**
17801-87715	**J1322024**
17801-87716	**J1322024**
17801-87717	**J1326010**
17801-87718	**J1322024**
17801-87Z08	**J1326027**
17801-97201	**J1326019**
17801-97203	**N1326029**
17801-97205	**N1326029**
17801-97206	**J1326025**
17801-97401	**J1326022**
17801-97402	**J1326020**
17801-B1010	**J1326026**
17801-B2010	**J1326024**
17801-B2040	**N1326028**
17801-B2050	**N1326032**
17801-B2060	**N1326030**
23300-87214	**J1336029**
23300-87402	**J1336035**
23300-87403	**J1336035**
23300-87507	**J1336034**
23300-87512	**J1333012**
23300-87614	**J1336018**
23300-87625	**J1336031**
23300-87680	**J1336018**
23300-87724	**J1332024**
23300-87725	**J1332024**
23300-87729	**J1332024**
23300-87732	**J1335021**
23300-87733	**J1335021**
23300-87736	**J1336030**
23300-87739	**J1336030**
23303-87307	**J1336011**
23303-87308	**J1336006**
23303-87309	**J1336006**
23303-87701	**J1335009**
23303-87780	**J1335009**
23303-87781	**J1335009**
26370-30000	**J1326027**
88892-B4601	**N1346003**
99906-350M2	**J1346000**
99906-350M2-038	**J1346000**
99906-85038	**J1346000**
99906-850M2	**J1346000**
99906-850M2-036	**N1346004**
99906-850M2-037	**N1346004**
99906-850M2-038	**J1346000**

DELPHI

HDF622	**N1331052**
HDF688	**N1335063**

ERA

N1325065A	**N1325065**
N1325065B	**N1325065**
N1325065HQ	**N1325065**
N1330528A	**N1330528**
N1330528B	**N1330528**
N1330528HQ	**N1330528**

FEBI BILSTEIN

101325	**N1331053**
48539	**N1341039**

FIAT

1400474780	**N1322124**
55223416	**N1318021**
71754237	**N1318021**
9401906508	**J1338029**
9401906768	**N1338037**
K68103969AA	**N1318021**

FILTRON

AE295	**J1323003**
AE320	**J1324017**
AE320/1	**J1324018**
AE333/1	**J1325008**
AE335	**J1321043**
AE358	**J1320508**
AK2187	**N1321093**
AK317	**J1320904**
AK325	**J1323024**
AK337	**J1328013**
AK340	**J1322026**
AK340/1	**J1326010**
AK341	**J1322037**
AK342	**J1322047**
AK343	**J1322033**
AK357	**J1326013**
AM352/1	**J1322061**
AM352/2	**J1322068**
AM352/3	**J1322069**
AM412	**J1321010**
AM412/3	**J1320311**
AM413	**J1321032**

Original equipment numbers and pictures in this catalogue are used for reference purposes only.

ERA S.r.l. Via F. Santi, 15 - 10024 Moncalieri (TO) Italy - Tel. +39 011.6891511 - Fax +39 011.6472862 - era@eraspares.it - www.eraspares.com

Tavole Comparative - Cross Reference List

AM427	J1323010	AP107/10	N1320328	AP142/2	J1322077	AP181	J1325043
AM430	J1325014	AP107/2	N1320539	AP142/3	J1322083	AP182	J1320309
AM432	J1326004	AP107/3	N1320530	AP142/4	J1322089	AP182/1	J1320300
AM432/1	J1326011	AP107/4	J1320519	AP142/5	J1322078	AP182/2	J1320304
AM433	J1325016	AP107/5	J1320320	AP142/6	J1322092	AP182/3	J1320301
AM436/1	J1321017	AP107/7	N1320532	AP142/7	J1322105	AP182/4	J1320310
AM441/1	J1322060	AP107/9	N1320327	AP142/8	J1322106	AP182/5	J1320314
AM452	J1329007	AP1078	N1320535	AP142/9	J1322070	AP182/6	J1320308
AM452/1	J1329009	AP108/1	J1320505	AP143	J1322052	AP182/7	J1320316
AM453	J1322045	AP108/10	N1320531	AP143/1	J1322057	AP182/8	N1320324
AM453/1	J1322015	AP108/2	J1320512	AP143/3	J1322097	AP182/9	J1320521
AM454	J1321020	AP108/3	J1320510	AP144/1	J1322086	AP184	J1322095
AM454/1	J1321065	AP108/4	J1320517	AP144/2	N1322108	AP185/1	J1321051
AM468/2	J1325024	AP108/5	N1320527	AP144/3	N1322109	AP185/5	J1321068
AM468/4	J1325044	AP108/6	J1320526	AP146	J1322038	AP187/1	J1324035
AM469	J1328007	AP108/7	J1320525	AP146/1	J1322081	AP190	J1328026
AM475/2	N1321071	AP108/8	N1320528	AP147	J1322039	AP190/1	J1328022
AP 123/1	J1321026	AP108/9	N1320325	AP147/1	N1322112	AP190/2	J1328030
AP003/7	N1321070	AP109/1	J1329013	AP148	J1322051	AP190/3	J1328031
AP010/1	J1320402	AP109/3	J1320911	AP151	J1323037	AP190/4	J1328033
AP018/1	J1326027	AP109/4	J1320910	AP151/5	N1323064	AP190/5	J1328032
AP018/2	J1326019	AP109/9	N1320917	AP152/3	N1320920	AP190/6	J1328036
AP018/3	J1326023	AP110/1	J1323040	AP154	J1321029	AP190/7	N1328047
AP018/4	J1326020	AP111	J1323023	AP154/1	J1321008	AP190/8	N1328044
AP018/5	J1326024	AP111/1	J1323036	AP154/2	J1321060	AP190/9	J1328035
AP018/6	J1326026	AP112	J1323022	AP154/3	J1321064	AP192	J1323052
AP051/7	N1320915	AP112/1	J1323044	AP154/4	N1321072	AP195	J1325051
AP051/8	N1320913	AP113	J1323027	AP160	J1322049	AP195/1	J1325050
AP071/1	J1323038	AP113/1	J1323041	AP160/1	J1322102	AP196	N1322123
AP072/1	N1320916	AP113/2	J1323054	AP161	J1323018	AP197	N1320533
AP074/5	J1323056	AP113/3	J1323047	AP163	J1324027	AR213	J1328002
AP082	J1320901	AP113/4	N1323062	AP166/1	J1322096	AR239	J1327002
AP082/1	J1320900	AP113/5	J1323059	AP167	J1322050	AR243	J1323002
AP082/2	J1320903	AP113/6	N1323065	AP167/1	J1322088	AR246/2	J1324052
AP082/3	J1320902	AP114	J1323007	AP167/2	J1322084	AR278	J1324006
AP082/4	J1320905	AP115	J1323030	AP168	J1323032	AR283/1	J1323035
AP082/5	J1320907	AP117	N1323060	AP169	J1323017	AR291	J1321001
AP082/6	J1320909	AP117/1	J1323026	AP169/1	J1323053	AR302	J1329000
AP082/7	J1320906	AP118/1	J1320403	AP170	J1322063	AR302/1	J1329015
AP082/8	N1320912	AP120	J1325023	AP170/1	J1322080	AR303	J1321005
AP082/9	N1320914	AP120/1	J1325037	AP170/2	J1322107	AR304/1	J1321034
AP090/6	N1322124	AP120/2	J1325054	AP170/3	N1322111	AR304/3	J1321062
AP101	J1324013	AP120/3	N1325056	AP172	J1325022	AR307	J1322034
AP102	J1324022	AP120/4	N1325055	AP172/1	J1325020	AR307/1	J1322053
AP102/1	J1324028	AP120/5	J1325052	AP172/2	J1325026	AR307/2	J1322100
AP102/2	J1324034	AP121	J1321004	AP172/3	J1325042	AR307/3	N1323067
AP102/3	J1324051	AP121/2	J1327015	AP172/4	J1325053	AR323	J1323016
AP102/4	J1324057	AP121/3	J1327018	AP173	J1328017	AR329	J1325010
AP102/5	N1324067	AP122/2	N1320541	AP173/1	J1328016	AR330	J1325021
AP102/6	N1324072	AP122/4	N1320330	AP173/2	J1328034	AR339	J1328014
AP103	J1324016	AP122/5	N1320329	AP173/3	N1328042	AR349	J1321066
AP103/1	N1324064	AP122/6	J1320318	AP174	J1328015	AR352	J1322013
AP103/2	N1324073	AP122/7	J1320524	AP175	J1325035	AR353	J1328003
AP103/3	N1324074	AP122/8	N1320537	AP176	J1328019	AR356/1	J1320315
AP103/4	N1324077	AP1229	N1320554	AP176/1	J1328025	K1010	J1343002
AP104	J1324024	AP123	J1321021	AP176/2	J1328028	K1011	J1340903
AP104/1	J1324030	AP123/1	J1321026	AP176/3	J1328023	K1013	J1340902
AP104/2	J1324041	AP124	J1321027	AP176/4	N1328041	K1017	J1344004
AP104/3	J1324044	AP124/1	J1321069	AP176/5	J1328037	K1052	J1341017
AP104/4	J1324055	AP125	J1322024	AP176/6	J1328021	K1060	J1341002
AP104/5	J1324054	AP130/3	J1323051	AP176/8	J1328029	K1083	J1342019
AP104/6	J1324060	AP130/9	N1328039	AP176/9	N1328040	K1083A	J1342016
AP104/7	J1324059	AP133/2	J1321067	AP177/1	J1320502	K1087	J1344003
AP104/8	N1324063	AP134/2	J1321052	AP177/2	J1320506	K1096	J1341003
AP104/9	N1324065	AP134/4	J1321061	AP177/3	J1320511	K1109-2x	J1341000
AP105/1	N1324061	AP134/7	J1321059	AP177/4	J1320514	K1112-2x	J1343005
AP105/2	J1324056	AP134/8	N1321078	AP177/5	J1320516	K1121	J1341014
AP105/3	N1324076	AP137/1	J1321046	AP177/6	J1320523	K1123	J1342017
AP105/4	N1324071	AP137/3	N1321075	AP177/7	J1320323	K1123A	N1342030
AP106	J1324026	AP137/4	N1321079	AP177/8	J1320322	K1134-2x	J1342009
AP106/1	J1324043	AP137/5	N1321074	AP177/9	N1320529	K1140	J1340500
AP106/2	J1324036	AP137/6	N1321077	AP178	J1322064	K1149	J1340503
AP106/3	J1324058	AP141	J1328010	AP178/1	J1322103	K1152	J1341015
AP106/4	N1324066	AP142	J1322043	AP178/2	N1322114	K1158-2x	J1340904
AP106/5	N1324069	AP142/1	J1322074	AP180	J1325036	K1164	J1344007
AP107	J1320504	AP142/10	J1322101	AP180/1	N1325058	K1166	J1340910

Original equipment numbers and pictures in this catalogue are used for reference purposes only.

ERA S.r.l. Via F. Santi, 15 - 10024 Moncalieri (TO) Italy - Tel. +39 011.6891511 - Fax +39 011.6472862 - era@eraspares.it - www.eraspares.com

Tavole Comparative - Cross Reference List

K1170	J1345003
K1173	J1340302
K1174	J1341005
K1175	J1344013
K1177	J1342002
K1178	J1340906
K1180-2x	J1345001
K1182-2x	J1340504
K1183	J1342001
K1187	J1344010
K1198-2x	J1344012
K1207	J1342024
K1208-2x	J1340301
K1210	J1342028
K1210A	J1342027
K1212-2x	J1343017
K1213	J1348003
K1214	J1340501
K1216A	J1345009
K1219	J1340510
K1223	N1340913
K1223A	N1340915
K1230	N1341023
K1231	J1340306
K1232	J1340507
K1236	N1346001
K1236	J1348004
K1238A	N1342037
K1240A	J1345008
K1248-2x	N1341029
K1249	J1340506
K1250	N1340310
K1254-2x	J1341019
K1255	J1341018
K1257-2x	N1340513
K1258	N1340912
K1262-2x	N1343018
K1263	N1340309
K1264	J1348006
K1266	J1340911
K1271	J1348002
K1273A	J1345006
K1274	N1340914
K1275A	N1345011
K1277	J1340308
K1279-2X	J1344000
K1280-2X	J1340508
K1281	N1347006
K1283	N1342029
K1287	J1340305
K1290	N1348007
K1293	J1348001
K1295	N1340525
K1298	N1344015
K1299	N1348011
K1301	N1341020
K1302	N1341025
K1304-2X	J1340402
K1305	J1340905
K1308	J1340502
K1309-2x	J1340403
K1314	N1340511
K1315	N1340518
K1316	N1343023
K1319A-2X	J1343009
K1323	J1342023
K1324	N1341022
K1326	N1343022
K1329	N1340522
K1330	N1341038
K1332	N1340512
K1337-2X	N1340519
K1340	N1340521
K1341	N1345013
K1357-2x	N1340520
OC602	N1310404
OE640/3	J1310401
OE648	N1318019
OE648/3	N1310909
OE648/4	J1314015
OE648/5	N1318015
OE648/6	N1310906
OE648/7	J1310904
OE648/8	N1310911
OE650/1	J1315028
OE665	J1313023
OE665/3	N1313031
OE666/1	J1311029
OE666/2	N1311037
OE666/3	N1311042
OE667/1A	J1313030
OE669	J1311025
OE669/1	J1311024
OE670	J1318013
OE673	N1315030
OE674	J1310502
OE674/1	J1310501
OE674/2	J1310306
OE674/3	J1310505
OE674/4	J1310506
OE674/5	N1310508
OE674/6	N1310307
OE677/4	N1311040
OE682	N1318014
OE682/2	N1318020
OE682/3	N1318021
OE683	J1314017
OE683/1	N1314018
OE685	J1312022
OE685/1	N1312027
OE685/2	N1312025
OE685/3	J1316007
OE695	N1311043
OP526	J1313026
OP532/2	J1313021
OP533/1	J1313028
OP539	J1316001
OP540/1	J1311023
OP546	J1313020
OP549	J1312006
OP557	J1314013
OP558	N1317010
OP562	J1312001
OP564	J1316004
OP564/1	N1310907
OP567/2	J1311009
OP567/3	J1311035
OP570	J1310900
OP571	J1314002
OP572	J1312018
OP573/1	J1315027
OP575/1	N1315031
OP581	J1311011
OP587	J1315005
OP588	J1311020
OP588/1	J1311032
OP589	J1313006
OP592/9	N1315032
OP595	J1317004
OP5951	N1313035
OP597	J1313015
OP597/1	N1313032
OP612	J1311017
OP613	J1311006
OP617/1	N1310510
OP618	J1312021
OP619	J1312012
OP619/1	J1312013
OP619/2	J1312016
OP621	N1318017
OP622	J1313014
OP632/1	J1310301
OP632/4	J1310302
OP632/5	J1310504
OP632/6	N1310507
OP632/7	J1310305
OP634	J1319006
OP634/1	J1319018
OP636	J1315014
OP636/1	J1315029
OP642/2	J1311036
OP643/3	J1315020
OP643/5	N1311041
OP644/2	N1318018
OP675/1	N1313033
PE815/5	J1331037
PE816/2	J1332080
PE816/3	J1338029
PE816/4	N1338037
PE816/5	N1332106
PE978/1	N1334038
PE982	J1338031
PE982/1	N1330909
PE992	N1332096
PE992/1	N1332104
PM815/3	N1331049
PM815/4	N1331045
PM816/1	J1335051
PM819	J1338025
PP831/1	J1331043
PP836	J1331021
PP838	J1334024
PP838/1	J1333037
PP838/4	J1330403
PP838/8	N1333061
PP838/9	N1333062
PP841	J1330401
PP841/6	J1335058
PP852	J1330501
PP852/2	J1335061
PP852/3	N1335063
PP853	J1335009
PP853/1	N1335062
PP855	J1332015
PP855/1	J1332095
PP856/1	J1335050
PP857	J1331009
PP857/1	J1331033
PP857/2	N1331051
PP857/5	J1331044
PP857/6	N1331047
PP859	J1330900
PP863	J1330502
PP863/2	J1336030
PP863/3	J1336018
PP864	J1331031
PP865	J1333036
PP870	J1334011
PP872	J1334013
PP875/1	J1330505
PP876/2	J1330506
PP876/3	J1330519
PP876/4	J1330508
PP880	J1333015
PP885	J1333011
PP887	J1333025
PP890/1	J1333039
PP891/1	J1333016
PP891/2	J1333012
PP891/3	J1333040
PP895/1	J1335037
PP902	J1331002
PP903	J1331025
PP904	J1331006
PP905	J1330901
PP905/2	J1330908
PP907	J1330509
PP909	J1337007
PP912	J1338010
PP912/1	J1338022
PP912/3	J1338020
PP912/4	J1338023
PP915	J1338011
PP918/1	J1332035
PP918/2	J1332087
PP918/4	N1332098
PP922	J1333056
PP923	J1331024
PP927	J1335021
PP928/1	J1332034
PP930	J1334023
PP932	J1335043
PP944	J1332007
PP949	J1330301
PP949/1	J1330316
PP949/2	J1330300
PP949/3	J1330312
PP949/4	J1330314
PP950	J1332057
PP952	J1335042
PP956	J1336035
PP959	J1337010
PP961	N1331048
PP968	J1330320
PP968/2	J1330317
PP971/5	N1331046
PP972	J1339007
PP974/6	N1332105
PP978	J1334036
PP979	J1330511
PP979/1	J1330513
PP979/2	J1330515
PP979/3	J1330514
PP979/4	N1330520
PP980/5	N1338035
PS846	J1335001
PS847	J1331015
PS862	J1332001
PS865/4	J1333057
PS868	J1334008
PS883	J1333002
PS901	J1331001
PS917	J1332020
PS930/1	J1334025
PS974	J1332094
PS974/1	N1333060
PS974/2	N1335066
PS980/2	J1331039
PS980/4	N1331059

FORD

1313852	N1332106
1318563	N1332106
1718237	N1343022
1720612	N1313031
1720719	N1323067
1725552	N1333063
3M5Q-9176A-A	N1332106
AB39-19N619-AA	N1343022
AB39-9176A-C	N1333063
AB39-9601A-B	N1323067
AB3J-9176A-C	N1333063
BB3Q-6744B-A	N1313031

FRAM

599027	J1325014
C10026A	J1338031
C10353 RV	N1332096
C10750ECO	N1330909
C10777ECO	N1338037
C11234ECO	N1334038
C1190PL	J1338025

Original equipment numbers and pictures in this catalogue are used for reference purposes only.

ERA S.r.l. Via F. Santi, 15 - 10024 Moncalieri (TO) Italy - Tel. +39 011.6891511 - Fax +39 011.6472862 - era@eraspares.it - www.eraspares.com

Tavole Comparative - Cross Reference List

C8820	**J1335051**	CA10913	**J1325053**	CA5884	**J1321066**	CA9902	**J1320907**
C8827	**J1332080**	CA10914	**J1322068**	CA5899	**J1325038**	CA9932	**J1321069**
C9678	**J1331037**	CA10915	**J1320322**	CA5930	**J1321057**	CA9932	**J1321059**
C9815ECO	**N1332106**	CA10963	**N1328039**	CA5930	**J1321034**	CA9935	**J1321060**
C9817ECO	**N1331045**	CA11041	**N1324071**	CA5944	**J1320900**	CA9937	**N1321078**
C9927ECO	**N1331049**	CA11071	**N1320914**	CA5945	**J1320903**	CA9945	**J1324043**
C9989	**J1335051**	CA11073	**N1321077**	CA5959	**J1320902**	CA9991	**N1321079**
CA10086	**J1320521**	CA11074	**N1323061**	CA6304	**J1324013**	CA9997	**J1324026**
CA10088	**J1320318**	CA11110	**N1320328**	CA6333	**J1324016**	CF10062	**J1344012**
CA10088	**J1320526**	CA11189	**N1323062**	CA6362	**J1325016**	CF10062	**J1344010**
CA10112	**J1322100**	CA11200	**N1320539**	CA6376	**J1328013**	CF10080	**J1342024**
CA10117	**J1320514**	CA11230	**N1324067**	CA6395	**J1322081**	CF10138	**J1342004**
CA10143	**N1320527**	CA11240	**J1326020**	CA6541	**J1323022**	CF10202	**J1348004**
CA10143	**J1322101**	CA11241	**J1326026**	CA6544	**J1322037**	CF10210	**N1340311**
CA10143	**J1320517**	CA11263	**J1328035**	CA6807	**J1324022**	CF10210	**J1340507**
CA10159	**J1322107**	CA11268	**N1325056**	CA6807	**J1321004**	CF10218-2	**J1343017**
CA10165	**J1324059**	CA11270	**N1322110**	CA6807	**J1322038**	CF10248	**J1340306**
CA10169	**J1322101**	CA11742	**N1322118**	CA6828	**J1323023**	CF10284	**J1342023**
CA10190	**J1322102**	CA11886	**N1328051**	CA6867	**J1323038**	CF10285	**J1342028**
CA10201	**J1328037**	CA133	**J1325010**	CA7167	**J1322063**	CF10322	**J1342028**
CA10203	**J1328032**	CA137	**J1328007**	CA7174	**J1324024**	CF10329	**J1340503**
CA10211	**N1320916**	CA2671	**J1328002**	CA7344	**J1325023**	CF10381	**J1340510**
CA10224	**J1322103**	CA2676	**J1327002**	CA7440	**N1321070**	CF10411	**J1344013**
CA10233	**J1324058**	CA2676	**J1321002**	CA7617	**J1328017**	CF10431	**J1343010**
CA10234	**J1321069**	CA2691	**J1321001**	CA7630	**J1325022**	CF10471	**J1340308**
CA10242	**N1323063**	CA2691	**J1322004**	CA7669	**J1320300**	CF10471	**J1341015**
CA10249	**J1321051**	CA2740	**J1323002**	CA7764	**J1324024**	CF10471	**N1311042**
CA10250	**J1321061**	CA3105	**J1321032**	CA7764	**J1324030**	CF10501	**N1343019**
CA10271	**N1320324**	CA3146	**J1322019**	CA8069	**J1328016**	CF10511-2	**N1343018**
CA10273	**J1325033**	CA3154	**J1329009**	CA8208	**J1325035**	CF10526	**J1340903**
CA10273	**J1326004**	CA3245	**J1321010**	CA8548	**J1320309**	CF10526	**J1340910**
CA10273	**J1325030**	CA3678	**J1328003**	CA8548	**J1320301**	CF10526	**J1341016**
CA10273	**J1325044**	CA3688	**J1322034**	CA8734	**J1320506**	CF10553	**J1341019**
CA10286	**J1328034**	CA376	**J1322013**	CA8766	**J1320509**	CF10627	**J1340305**
CA10290	**J1326019**	CA376	**J1322061**	CA8766	**J1320510**	CF10627	**J1341018**
CA10294	**N1321074**	CA376	**J1322031**	CA8797	**J1320905**	CF10763	**N1342029**
CA10296	**J1322106**	CA3874	**J1322081**	CA8918	**J1322097**	CF10774	**N1340913**
CA10332	**J1328033**	CA3874	**J1322038**	CA8919	**J1321064**	CF10776	**N1340309**
CA10333	**J1328036**	CA3997	**J1320513**	CA8922	**J1323043**	CF10889	**J1340906**
CA10347	**N1322113**	CA3997	**J1323007**	CA8922	**J1323041**	CF10917	**J1340504**
CA10355	**J1325054**	CA4237	**J1320901**	CA8972	**J1322074**	CF10933-2	**N1340513**
CA10412	**J1324060**	CA4255	**J1322027**	CA9019	**J1327015**	CF10939	**N1340310**
CA10413	**J1324057**	CA4309	**J1321008**	CA9021	**J1325037**	CF11119	**N1341023**
CA10421	**N1321071**	CA4309	**J1323036**	CA9103	**J1328026**	CF11177	**N1341022**
CA10463	**J1322076**	CA4369	**J1325008**	CA9295	**J1322077**	CF11182	**N1344015**
CA10470	**J1320323**	CA4539	**J1320402**	CA9300	**J1320904**	CF11243	**N1341025**
CA10495	**J1323059**	CA4778	**J1322024**	CA9339	**J1324041**	CF11245	**J1340302**
CA10496	**N1324063**	CA4924	**J1321029**	CA9359	**J1322078**	CF11247-2	**J1340307**
CA10519	**J1320909**	CA4924	**J1321028**	CA9392	**J1320512**	CF11261	**J1348006**
CA10520	**J1320911**	CA4940	**J1322026**	CA9410	**J1321067**	CF11414	**N1340912**
CA10525	**N1325055**	CA4977	**J1321005**	CA9435	**J1323052**	CF11415-2	**J1344010**
CA10539	**J1320524**	CA5137	**J1323016**	CA9441	**J1320511**	CF11544	**N1341038**
CA10565	**J1324056**	CA5279	**J1321021**	CA9482	**J1322083**	CF11766	**N1345013**
CA10595	**J1322105**	CA5361	**J1321020**	CA9488	**J1328022**	CF11854	**N1341035**
CA10596	**N1322109**	CA5369	**J1321017**	CA9493	**J1324052**	CF11862	**N1348012**
CA10599	**J1325051**	CA5393	**J1321026**	CA9515	**J1321065**	CF5817	**J1343002**
CA10630	**N1320534**	CA5427	**J1325021**	CA9525	**J1320314**	CF5865	**J1344004**
CA10630	**N1320530**	CA5445	**J1323027**	CA9542	**J1325042**	CF8838	**J1341017**
CA10650	**N1324066**	CA5445	**J1323043**	CA9551	**J1320508**	CF9335	**J1348001**
CA10652	**N1322114**	CA5445	**N1323060**	CA9564	**J1324051**	CF9337	**J1341003**
CA10653	**N1323064**	CA5445	**J1320301**	CA9572	**J1323051**	CF9338	**J1344003**
CA10654	**J1321068**	CA5447	**J1323024**	CA9632	**J1320517**	CF9363	**J1343005**
CA10655	**N1328041**	CA5468	**J1321027**	CA9658	**J1320308**	CF9363	**J1341000**
CA10664	**J1321038**	CA5527	**J1322050**	CA9658	**J1320307**	CF9363	**J1341002**
CA10671	**N1320528**	CA5560	**J1320403**	CA9682	**J1321062**	CF9399	**J1344001**
CA10683	**J1320316**	CA5595	**J1323032**	CA9695	**J1323056**	CF9466	**N1342030**
CA10685	**N1320920**	CA5657	**J1324035**	CA9725	**J1324055**	CF9466	**J1342001**
CA10699	**N1320532**	CA5682	**J1320502**	CA9728	**J1328024**	CF9686	**J1342012**
CA10741	**N1322111**	CA5687	**J1328019**	CA9728	**J1328023**	CF9686	**J1342017**
CA10767	**N1320912**	CA5695	**J1322095**	CA9782	**J1320906**	CF9686	**J1342001**
CA10879	**N1320913**	CA5739	**J1325036**	CA9812	**J1322089**	CF9691	**J1342018**
CA10880	**N1320915**	CA5782	**J1320403**	CA9826	**J1322070**	CF9691	**J1341015**
CA10889	**N1320535**	CA5788	**J1322043**	CA9847	**J1321046**	CF9740	**J1342000**
CA10910	**J1325052**	CA5829	**J1322064**	CA9849	**J1322092**	CF9756	**J1340500**
CA10911	**N1324061**	CA5829	**J1322052**	CA9894	**J1323047**	CF9819-2	**N1340512**
CA10912	**J1320519**	CA5871	**J1322060**	CA9898	**J1323054**	CF9819-2	**J1344012**

Original equipment numbers and pictures in this catalogue are used for reference purposes only.

ERA S.r.l. Via F. Santi, 15 - 10024 Moncalieri (TO) Italy - Tel. +39 011.6891511 - Fax +39 011.6472862 - era@eraspares.it - www.eraspares.com

Tavole Comparative - Cross Reference List

CF9819-2	**J1344008**
CF9846	**J1342018**
CF9846	**J1342017**
CF9846	**J1342016**
CF9862	**J1343010**
CF9862	**J1348004**
CF9934	**J1341014**
CFA10366	**N1342037**
CFA10582	**J1345009**
CFA10775	**N1340915**
CG8953	**J1338029**
CH10045ECO	**N1318015**
CH10047ECO	**N1318014**
CH10066ECO	**N1315030**
CH10076ECO	**N1311037**
CH10158	**J1312022**
CH10246ECO	**N1310906**
CH10295	**N1312026**
CH10331ECO	**J1314017**
CH10434ECO	**N1314018**
CH10473ECO	**J1310506**
CH10532ECO	**J1310904**
CH10623ECO	**N1318020**
CH10628ECO	**J1310306**
CH10658ECO	**N1312027**
CH10670ECO	**N1310508**
CH10751ECO	**N1310910**
CH10876ECO	**N1310911**
CH11120ECO	**N1318021**
CH11252ECO	**J1316007**
CH11277ECO	**N1311040**
CH11299ECO	**N1310908**
CH11473ECO	**N1311043**
CH121	**J1333001**
CH5958	**N1318019**
CH6848	**J1310401**
CH8814	**J1313023**
CH9018ECO	**N1310909**
CH9305ECO	**J1314015**
CH9432ECO	**J1311025**
CH9461 RV	**J1315028**
CH9463AECO	**J1315028**
CH9540ECO	**J1311024**
CH9657CECO	**J1313030**
CH9657ECO	**J1313030**
CH9685ECO	**J1310306**
CH9685ECO	**J1310502**
CH9685ECO	**J1310504**
CH9713ECO	**J1318013**
CH9919ECO	**J1310501**
DG3950	**J1313002**
DG3950	**J1313016**
DG3950	**J1317004**
DG3950	**J1315025**
DG3950	**J1313015**
DG3950	**J1317003**
DG3950	**J1314012**
DG3950	**J1315015**
DG3950	**J1319006**
DG3950	**J1314010**
DG3950	**N1310510**
DG4967	**J1316004**
DG4967	**N1318017**
DG4967	**J1312012**
DG4967	**J1312014**
DG4967	**J1318011**
DG4967	**J1312018**
DG6607	**J1311026**
DG6607	**J1317004**
DG6607	**J1317008**
DG6607	**J1310303**
FCF2009	**N1345010**
FCS748	**J1331039**
G10230	**J1331043**
G11107	**J1330908**
G11140	**J1330508**
G3703	**J1333014**
G3727	**J1330900**
G3829	**J1331021**
G3972	**J1333002**
G4777	**J1331025**
G4841	**J1332024**
G5561	**J1330509**
G5978	**J1330901**
G6405	**J1335012**
G6459	**J1338013**
G6465	**J1335021**
G6465	**J1332024**
G6677	**J1338010**
G6678	**J1338011**
G6827	**J1337007**
G6859	**J1332024**
G7099	**J1333036**
G7146	**J1333015**
G7146	**J1330309**
G7355	**J1335021**
G7599	**J1334023**
G7647	**J1335021**
G7647	**J1332024**
G8075	**J1332056**
G9292	**J1333057**
HP1	**J1312021**
HP1	**J1311010**
HP1	**J1312006**
HP1	**J1312001**
P10292	**N1331051**
P10357	**J1335061**
P10533	**N1331047**
P10535	**J1331044**
P11139	**J1332095**
P11194	**N1333062**
P1129	**J1333056**
P3522	**J1330511**
P3627	**J1332007**
P3627	**J1332008**
P3627	**J1315029**
P3627	**J1339002**
P3726	**J1335047**
P3726	**J1333003**
P3726	**J1333056**
P3761	**J1312021**
P3761	**J1311012**
P3761	**J1311035**
P3761	**J1312001**
P3828	**J1313006**
P4591	**J1338019**
P4591	**J1335009**
P4766	**J1336011**
P4805	**J1331006**
P4825	**J1311010**
P4825	**J1312009**
P4825	**J1317003**
P4825	**J1315015**
P4825	**J1311032**
P4836	**J1334036**
P4836	**J1334024**
P4886	**J1338019**
P4886	**J1330501**
P4886	**J1335009**
P4886	**J1336006**
P4922	**J1332060**
P4922	**J1332015**
P5138	**J1331009**
P5138	**J1331035**
P5138	**J1331019**
P5138	**J1331033**
P5537	**J1335043**
P5537	**J1331031**
P5661	**J1333037**
P8911	**J1332094**
P9529	**J1335050**
P9635	**J1335058**
P9760	**J1319018**
P9946	**J1331039**
P9947	**N1333060**
PH10044	**J1313021**
PH10125	**J1314002**
PH10127	**J1310302**
PH10411	**J1313020**
PH10684	**J1310305**
PH10686	**N1311038**
PH11016	**N1315031**
PH11297	**J1314010**
PH11440	**N1311041**
PH12	**J1312021**
PH12	**J1311010**
PH12	**J1311012**
PH12	**J1312006**
PH2	**J1313028**
PH2804	**J1311010**
PH2809	**J1311035**
PH2849	**J1313002**
PH2849	**J1314013**
PH2849	**J1313016**
PH2849	**J1313015**
PH2849	**J1310500**
PH2849	**J1317003**
PH2849	**J1314012**
PH2849	**J1314010**
PH2849	**J1311019**
PH2865A	**J1313016**
PH2886	**J1311011**
PH2921	**J1313002**
PH2921	**J1313016**
PH2951	**J1316001**
PH2951	**J1316004**
PH2951	**J1312014**
PH2951	**J1318011**
PH2951	**J1312018**
PH2954	**J1312021**
PH2954	**J1316001**
PH2954	**J1318011**
PH2954	**J1312018**
PH2978	**J1311012**
PH2992	**J1315020**
PH2992	**J1311023**
PH3535	**J1311006**
PH3535	**J1310900**
PH3614	**J1312021**
PH3614	**J1312015**
PH3614	**J1318011**
PH4746	**J1311006**
PH4908	**J1314011**
PH4913	**J1313002**
PH4913	**J1313016**
PH4913	**J1313015**
PH4913	**J1311019**
PH4997	**J1316001**
PH4997	**J1316004**
PH4997	**J1318011**
PH4997	**N1318016**
PH5123	**J1312013**
PH5123	**J1312016**
PH5124	**J1312012**
PH5124	**J1312016**
PH5126	**J1311020**
PH5166	**J1311017**
PH5190	**J1313014**
PH5317	**J1313016**
PH5317	**J1315025**
PH5317	**J1314010**
PH5529	**J1315014**
PH5541	**J1317005**
PH5541	**J1311026**
PH5541	**J1310500**
PH5541	**J1310303**
PH5566/2	**J1311023**
PH5796	**J1315020**
PH5803	**J1313021**
PH6355	**J1310302**
PH6355	**J1315029**
PH6355	**J1315005**
PH6355	**J1315021**
PH6811	**J1317003**
PH6811	**J1315015**
PH9739	**J1315020**
PH9763	**J1315027**
PH9908	**J1311017**
PS10235	**J1330515**
PS10288	**N1335066**
PS10393	**N1333061**
PS10395	**N1338035**
PS10475	**N1331046**
PS10667	**N1330520**
PS10667	**J1330514**
PS10668	**J1334037**
PS10672	**J1330403**
PS10672	**J1330319**
PS11273	**N1335062**
PS8784	**J1332057**
PS9420	**J1330320**
PS9420	**J1330317**
PS9553WST	**J1330317**
PS9638	**J1331033**
PS9841	**J1330514**
PS9841	**J1330513**

GENERAL MOTORS

93 168 068	**N1311039**
95 51 489	**N1318021**

GREAT WALL

11091-04K00	**N1320801**
1109102-K00	**N1320803**

HERTH+BUSS JAKOPARTS

FA-H27S	**J1320525**
J1310301	**J1310301**
J1310304	**J1310302**
J1310305	**J1310305**
J1310306	**J1310306**
J1310400	**J1310400**
J1310401	**J1310401**
J1310402	**N1310403**
J1310403	**N1310404**
J1310404	**N1310402**
J1310405	**N1310405**
J1310500	**J1310500**
J1310500	**J1310303**
J1310501	**J1310501**
J1310502	**J1310502**
J1310505	**J1310505**
J1310506	**J1310506**
J1310507	**J1313016**
J1310508	**J1317003**
J1310509	**N1310507**
J1310511	**N1310509**
J1310512	**J1310504**
J1310514	**N1310508**
J1310517	**N1310307**
J1310519	**N1310307**
J1310900	**J1310900**
J1310904	**J1310904**
J1310905	**J1310905**
J1310906	**N1310906**
J1310908	**N1310907**
J1310909	**N1310908**
J1310911	**N1318018**
J1310912	**N1310911**
J1311006	**J1311006**
J1311007	**J1311010**

Original equipment numbers and pictures in this catalogue are used for reference purposes only.

ERA S.r.l. Via F. Santi, 15 - 10024 Moncalieri (TO) Italy - Tel. +39 011.6891511 - Fax +39 011.6472862 - era@eraspares.it - www.eraspares.com

Tavole Comparative - Cross Reference List

J1311009	**J1311009**	J1317003	**J1315015**	J1320528	**N1320546**	J1321062	**J1321062**
J1311010	**J1311010**	J1317004	**J1313002**	J1320529	**J1320519**	J1321063	**J1321068**
J1311011	**J1311011**	J1317005	**J1317005**	J1320532	**N1320530**	J1321064	**N1321070**
J1311012	**J1311012**	J1318000	**J1318011**	J1320534	**N1320533**	J1321065	**N1321084**
J1311017	**J1311017**	J1318003	**J1318011**	J1320535	**N1320532**	J1321066	**N1321079**
J1311018	**J1311026**	J1318006	**J1318013**	J1320537	**J1320524**	J1321067	**J1321046**
J1311019	**J1311019**	J1318007	**N1318015**	J1320538	**J1320320**	J1321068	**N1321073**
J1311020	**J1311020**	J1318008	**N1318014**	J1320539	**N1320534**	J1321069	**N1321078**
J1311021	**J1311012**	J1318011	**J1318011**	J1320540	**N1320531**	J1321071	**J1321067**
J1311023	**J1310900**	J1318013	**N1318020**	J1320541	**N1320535**	J1321072	**N1328040**
J1311024	**J1311024**	J1318014	**N1318021**	J1320542	**N1320537**	J1321073	**N1321081**
J1311025	**J1311025**	J1318015	**N1318019**	J1320543	**N1320543**	J1321074	**J1321061**
J1311027	**J1311032**	J1319000	**J1315029**	J1320544	**N1320534**	J1321075	**N1321080**
J1311028	**J1311036**	J1319001	**J1319006**	J1320545	**N1320541**	J1321077	**N1321076**
J1311029	**J1311029**	J1319005	**J1315015**	J1320546	**N1320553**	J1321078	**N1321086**
J1311031	**N1311037**	J1319006	**J1319006**	J1320547	**N1320536**	J1321082	**N1321082**
J1311033	**N1311038**	J1319018	**J1319018**	J1320548	**N1320554**	J1321083	**N1321083**
J1311034	**N1311039**	J1319019	**J1317003**	J1320556	**N1320548**	J1321085	**N1321072**
J1311036	**N1311042**	J1319020	**J1311011**	J1320557	**N1320550**	J1321086	**N1321089**
J1311038	**N1311040**	J1319021	**N1319021**	J1320558	**N1320556**	J1321087	**N1321090**
J1312000	**J1312000**	J1320300	**J1320300**	J1320561	**N1320555**	J1322004	**J1322004**
J1312001	**J1312001**	J1320301	**J1320301**	J1320900	**J1320900**	J1322006	**J1322034**
J1312006	**J1312006**	J1320303	**J1320303**	J1320901	**J1320901**	J1322009	**J1329000**
J1312009	**J1312009**	J1320304	**J1320304**	J1320902	**J1320902**	J1322013	**J1322013**
J1312010	**J1312018**	J1320305	**J1320305**	J1320903	**J1320903**	J1322018	**J1322038**
J1312011	**J1312021**	J1320306	**J1320306**	J1320904	**J1320904**	J1322019	**J1322019**
J1312012	**J1312012**	J1320307	**J1320307**	J1320905	**J1320905**	J1322020	**J1322038**
J1312013	**J1312013**	J1320308	**J1320308**	J1320906	**J1320906**	J1322024	**J1322024**
J1312014	**J1312014**	J1320309	**J1320309**	J1320907	**J1320907**	J1322026	**J1322026**
J1312015	**J1312015**	J1320310	**J1320310**	J1320908	**J1320908**	J1322027	**J1322027**
J1312016	**J1312016**	J1320311	**J1320311**	J1320909	**J1320909**	J1322029	**J1322029**
J1312017	**J1312021**	J1320312	**J1320315**	J1320910	**N1320912**	J1322031	**J1322013**
J1312020	**J1312022**	J1320314	**J1320314**	J1320911	**N1320326**	J1322032	**J1322032**
J1312024	**N1312026**	J1320315	**J1320319**	J1320912	**J1320911**	J1322033	**J1322033**
J1312026	**N1312027**	J1320316	**J1320316**	J1320913	**J1320910**	J1322034	**J1322034**
J1313002	**J1313002**	J1320318	**J1320318**	J1320914	**N1320913**	J1322037	**J1322037**
J1313006	**J1313006**	J1320319	**N1320325**	J1320916	**N1320914**	J1322038	**J1322038**
J1313014	**J1313014**	J1320320	**J1320526**	J1320917	**N1320915**	J1322039	**J1322039**
J1313015	**J1313015**	J1320322	**J1320322**	J1320918	**N1320917**	J1322043	**J1322043**
J1313016	**J1313016**	J1320323	**J1320323**	J1320920	**J1320911**	J1322045	**J1322045**
J1313017	**J1313017**	J1320324	**N1320324**	J1320923	**N1320921**	J1322047	**J1322047**
J1313019	**J1313019**	J1320328	**N1320532**	J1321001	**J1321001**	J1322049	**J1322049**
J1313020	**J1313020**	J1320329	**N1320328**	J1321002	**J1321002**	J1322050	**J1322050**
J1313021	**J1313021**	J1320330	**N1320329**	J1321004	**J1321004**	J1322051	**J1322051**
J1313022	**J1312021**	J1320331	**N1320327**	J1321005	**J1321005**	J1322052	**J1322052**
J1313025	**J1313023**	J1320333	**N1320330**	J1321008	**J1321008**	J1322056	**J1322056**
J1313026	**J1313026**	J1320334	**J1320314**	J1321010	**J1321010**	J1322057	**J1322057**
J1313028	**J1313028**	J1320337	**N1320338**	J1321017	**J1321017**	J1322058	**J1322058**
J1313029	**J1313030**	J1320402	**J1320402**	J1321018	**J1321017**	J1322059	**J1322095**
J1313030	**J1317003**	J1320403	**J1320403**	J1321020	**J1321020**	J1322060	**J1322060**
J1313033	**J1313030**	J1320404	**J1320404**	J1321021	**J1321021**	J1322061	**J1322061**
J1313034	**N1313032**	J1320405	**J1320405**	J1321023	**J1321023**	J1322063	**J1322063**
J1313035	**J1313030**	J1320406	**J1320406**	J1321026	**J1321026**	J1322064	**J1322064**
J1314002	**J1314002**	J1320407	**N1320407**	J1321027	**J1321027**	J1322066	**J1322066**
J1314010	**J1314010**	J1320408	**N1320407**	J1321028	**J1321028**	J1322067	**J1322067**
J1314011	**J1314011**	J1320410	**N1320409**	J1321029	**J1321029**	J1322068	**J1322068**
J1314012	**J1314012**	J1320502	**J1320502**	J1321030	**J1321030**	J1322069	**J1322069**
J1314013	**J1314013**	J1320504	**J1320504**	J1321034	**J1321034**	J1322070	**J1322070**
J1314015	**J1314015**	J1320505	**J1320505**	J1321036	**J1321036**	J1322071	**J1322071**
J1314016	**J1314017**	J1320506	**J1320506**	J1321038	**J1321038**	J1322072	**J1322053**
J1314018	**J1314010**	J1320508	**J1320508**	J1321040	**J1321040**	J1322074	**J1322074**
J1314019	**N1314018**	J1320509	**J1320509**	J1321043	**J1321043**	J1322075	**N1322110**
J1314020	**N1314019**	J1320510	**J1320510**	J1321044	**J1321051**	J1322076	**J1322076**
J1315005	**J1310302**	J1320511	**J1320511**	J1321046	**J1321046**	J1322077	**J1322077**
J1315008	**J1315008**	J1320512	**J1320512**	J1321047	**J1321047**	J1322078	**J1322078**
J1315014	**J1315014**	J1320513	**J1320513**	J1321049	**J1321066**	J1322079	**J1322079**
J1315015	**J1313016**	J1320514	**J1320514**	J1321052	**J1321049**	J1322081	**J1322081**
J1315020	**J1315020**	J1320517	**J1320517**	J1321053	**N1321074**	J1322083	**J1322083**
J1315024	**J1315028**	J1320518	**J1320525**	J1321054	**J1321061**	J1322084	**J1322084**
J1315027	**J1315027**	J1320519	**J1320519**	J1321055	**J1321069**	J1322086	**J1322086**
J1315029	**J1315005**	J1320521	**J1320521**	J1321056	**N1321071**	J1322088	**J1322088**
J1315030	**N1315030**	J1320522	**J1320516**	J1321057	**J1321057**	J1322089	**J1322089**
J1315032	**J1317004**	J1320523	**J1320523**	J1321058	**J1321064**	J1322090	**J1322090**
J1316001	**J1316001**	J1320524	**N1320527**	J1321059	**J1321059**	J1322092	**J1322096**
J1316004	**J1316004**	J1320525	**N1320529**	J1321060	**J1321060**	J1322093	**J1322107**
J1316007	**J1316007**	J1320527	**N1320528**	J1321061	**J1321052**	J1322094	**N1322116**

ERA S.r.l. Via F. Santi, 15 - 10024 Moncalieri (TO) Italy - Tel. +39 011.6891511 - Fax +39 011.6472862 - era@eraspares.it - www.eraspares.com

Tavole Comparative - Cross Reference List

J1322095	**J1322097**	J1324013	**J1324013**	J1325046	**J1325046**	J1329012	**J1329007**
J1322096	**J1322105**	J1324016	**J1324016**	J1325048	**J1325041**	J1329013	**J1329013**
J1322097	**J1322101**	J1324017	**J1324017**	J1325050	**J1325052**	J1329015	**J1329015**
J1322098	**J1322098**	J1324018	**J1324018**	J1325051	**J1325050**	J1329017	**J1329013**
J1322099	**J1322092**	J1324022	**J1324022**	J1325052	**J1325051**	J1329018	**N1329021**
J1322100	**J1322103**	J1324024	**J1324024**	J1325053	**J1325054**	J1329019	**J1325054**
J1322102	**J1322104**	J1324026	**J1324026**	J1325054	**N1325055**	J1329020	**N1329024**
J1322103	**N1322115**	J1324027	**J1324027**	J1325055	**J1325054**	J1330300	**J1330300**
J1322104	**J1322102**	J1324028	**J1324028**	J1325056	**N1325058**	J1330301	**J1330301**
J1322105	**N1322113**	J1324030	**J1324030**	J1325058	**N1325065**	J1330302	**J1336006**
J1322106	**J1322106**	J1324031	**J1324031**	J1326004	**J1326004**	J1330303	**J1333015**
J1322107	**J1322100**	J1324032	**J1324032**	J1326011	**J1326011**	J1330306	**J1330306**
J1322108	**N1322109**	J1324034	**J1324034**	J1326013	**J1326013**	J1330307	**J1330307**
J1322109	**J1322094**	J1324035	**J1324035**	J1326015	**J1326015**	J1330308	**J1330306**
J1322111	**N1322114**	J1324036	**J1324036**	J1326016	**J1326016**	J1330309	**J1330309**
J1322112	**N1322121**	J1324038	**J1324038**	J1326017	**J1326027**	J1330310	**J1330310**
J1322113	**N1322111**	J1324039	**J1324039**	J1326018	**J1322039**	J1330312	**J1330312**
J1322115	**N1322112**	J1324040	**J1324040**	J1326019	**J1326019**	J1330314	**J1330314**
J1322116	**N1322119**	J1324041	**J1324041**	J1326020	**J1326020**	J1330315	**J1330315**
J1322117	**N1322117**	J1324043	**J1324043**	J1326021	**N1326029**	J1330316	**J1330316**
J1322119	**N1322120**	J1324044	**J1324044**	J1326022	**J1326022**	J1330317	**J1330317**
J1322120	**J1322097**	J1324045	**J1324055**	J1326023	**J1326023**	J1330319	**J1330319**
J1322121	**N1322122**	J1324046	**J1324052**	J1326024	**J1326024**	J1330320	**J1330320**
J1322122	**N1322111**	J1324048	**J1324058**	J1326027	**J1326026**	J1330321	**J1330321**
J1322123	**N1322118**	J1324049	**J1324056**	J1326028	**N1326028**	J1330324	**N1330325**
J1322124	**N1322128**	J1324050	**J1324050**	J1326029	**N1326030**	J1330325	**N1330332**
J1322129	**N1322123**	J1324051	**J1324051**	J1327002	**J1327002**	J1330326	**J1330324**
J1322130	**N1322126**	J1324052	**J1324052**	J1327010	**J1321029**	J1330328	**N1330331**
J1323002	**J1323002**	J1324054	**J1324059**	J1327012	**J1327012**	J1330329	**N1330334**
J1323003	**J1323003**	J1324055	**J1324055**	J1327015	**J1327015**	J1330330	**N1330333**
J1323007	**J1323007**	J1324056	**J1324060**	J1327017	**J1321008**	J1330331	**N1330327**
J1323010	**J1323010**	J1324057	**N1324063**	J1327018	**J1327018**	J1330334	**N1330330**
J1323016	**J1323016**	J1324058	**N1324061**	J1328002	**J1328002**	J1330400	**J1330400**
J1323017	**J1323017**	J1324060	**N1324065**	J1328003	**J1328003**	J1330401	**J1330401**
J1323018	**J1323018**	J1324061	**N1324068**	J1328006	**J1328003**	J1330405	**J1330403**
J1323021	**J1323022**	J1324062	**N1324067**	J1328007	**J1328007**	J1330407	**N1330405**
J1323022	**J1323022**	J1324063	**N1324073**	J1328009	**J1328009**	J1330501	**J1330501**
J1323023	**J1323023**	J1324064	**N1324072**	J1328010	**J1328010**	J1330502	**J1330502**
J1323024	**J1323024**	J1324065	**N1324070**	J1328012	**J1328012**	J1330503	**J1335026**
J1323026	**J1323026**	J1324066	**N1324080**	J1328013	**J1328013**	J1330505	**J1330505**
J1323027	**J1323027**	J1324068	**N1324066**	J1328014	**J1328014**	J1330506	**J1330506**
J1323030	**J1323030**	J1324069	**N1324069**	J1328015	**J1328015**	J1330507	**J1330507**
J1323031	**J1323031**	J1324070	**N1324071**	J1328016	**J1328016**	J1330508	**J1330508**
J1323032	**J1323032**	J1324071	**N1324066**	J1328017	**J1328017**	J1330509	**J1330509**
J1323034	**J1323034**	J1324072	**N1324062**	J1328019	**J1328019**	J1330511	**J1330511**
J1323035	**J1323035**	J1324073	**N1324076**	J1328021	**J1328021**	J1330512	**J1330512**
J1323036	**J1323036**	J1324074	**N1324075**	J1328022	**J1328022**	J1330513	**J1330513**
J1323037	**J1323037**	J1324075	**N1324074**	J1328023	**J1328023**	J1330514	**J1330514**
J1323038	**J1323038**	J1324076	**N1324077**	J1328024	**J1328024**	J1330515	**J1330515**
J1323039	**J1323039**	J1324077	**N1324078**	J1328025	**J1328025**	J1330518	**J1330519**
J1323040	**J1323040**	J1324078	**N1324084**	J1328026	**J1328026**	J1330519	**N1330520**
J1323041	**J1323041**	J1324079	**N1324086**	J1328027	**J1328031**	J1330521	**J1330509**
J1323043	**N1323060**	J1325004	**J1325004**	J1328028	**J1328028**	J1330522	**N1330523**
J1323044	**J1323044**	J1325008	**J1325008**	J1328029	**J1328029**	J1330523	**J1330518**
J1323045	**J1321047**	J1325010	**J1325010**	J1328030	**J1328034**	J1330524	**N1330522**
J1323047	**J1323047**	J1325014	**J1325014**	J1328031	**J1328032**	J1330526	**N1330527**
J1323048	**J1323056**	J1325016	**J1325016**	J1328032	**J1328033**	J1330528	**N1330524**
J1323049	**J1323052**	J1325017	**J1325017**	J1328033	**N1328038**	J1330900	**J1330900**
J1323051	**J1323051**	J1325019	**J1325016**	J1328034	**J1328036**	J1330901	**J1330901**
J1323052	**J1323017**	J1325020	**J1325020**	J1328035	**J1328035**	J1330902	**J1330908**
J1323053	**J1323053**	J1325021	**J1325021**	J1328036	**J1328030**	J1330906	**N1330909**
J1323054	**J1323054**	J1325022	**J1325022**	J1328037	**J1328037**	J1330907	**N1330911**
J1323055	**J1323043**	J1325023	**J1325023**	J1328040	**N1328039**	J1330908	**N1330912**
J1323056	**N1323061**	J1325024	**J1325024**	J1328042	**N1328047**	J1331001	**J1331001**
J1323057	**J1323059**	J1325025	**J1325025**	J1328043	**N1328046**	J1331002	**J1331002**
J1323058	**N1323062**	J1325026	**J1325026**	J1328044	**J1326023**	J1331006	**J1331006**
J1323059	**N1323068**	J1325027	**J1325027**	J1328045	**N1328042**	J1331009	**J1331009**
J1323060	**N1323063**	J1325028	**J1325028**	J1328046	**N1328044**	J1331015	**J1331015**
J1323062	**N1323064**	J1325030	**J1325030**	J1328047	**N1328043**	J1331021	**J1331021**
J1323063	**N1323065**	J1325033	**J1325033**	J1328048	**N1328044**	J1331023	**N1331048**
J1323065	**N1323066**	J1325035	**J1325035**	J1328049	**N1328050**	J1331024	**J1331024**
J1323066	**J1323057**	J1325036	**J1325036**	J1328050	**N1328048**	J1331025	**J1331025**
J1323068	**N1323069**	J1325037	**J1325037**	J1329000	**J1329000**	J1331030	**N1331057**
J1323070	**N1323071**	J1325038	**J1325038**	J1329007	**J1329007**	J1331031	**J1331031**
J1323071	**N1323070**	J1325042	**J1325042**	J1329009	**J1329009**	J1331032	**J1331019**
J1324006	**J1324006**	J1325044	**J1325053**	J1329010	**J1329010**	J1331033	**J1331033**

ERA S.r.l. Via F. Santi, 15 - 10024 Moncalieri (TO) Italy - Tel. +39 011.6891511 - Fax +39 011.6472862 - era@eraspares.it - www.eraspares.com

Tavole Comparative - Cross Reference List

J1331035	**J1331035**	J1333001	**J1333001**	J1335051	**J1335051**	J1340502	**J1340502**
J1331037	**J1331037**	J1333002	**J1333002**	J1335052	**N1335066**	J1340503	**J1340503**
J1331039	**N1331059**	J1333003	**J1333003**	J1335055	**J1335055**	J1340504	**J1340504**
J1331041	**J1331039**	J1333009	**J1333015**	J1335057	**J1335012**	J1340506	**J1340506**
J1331042	**J1331042**	J1333011	**J1333011**	J1335058	**J1335058**	J1340507	**J1340507**
J1331043	**J1331043**	J1333012	**J1333012**	J1335060	**N1335068**	J1340508	**J1340508**
J1331044	**N1331045**	J1333014	**J1333014**	J1335062	**J1335055**	J1340509	**J1340510**
J1331045	**N1331047**	J1333015	**J1333015**	J1335063	**N1335070**	J1340510	**N1340312**
J1331046	**J1331044**	J1333016	**J1333016**	J1335064	**N1335069**	J1340511	**N1340511**
J1331047	**N1331049**	J1333017	**J1333015**	J1335066	**J1335052**	J1340512	**N1340511**
J1331048	**N1331046**	J1333019	**J1330312**	J1335070	**N1335063**	J1340513	**J1340505**
J1331049	**N1331052**	J1333021	**J1333015**	J1335071	**N1335075**	J1340515	**J1340308**
J1331050	**J1331041**	J1333023	**J1333015**	J1335072	**N1335074**	J1340517	**N1340514**
J1331051	**J1331044**	J1333024	**J1330312**	J1336006	**J1330501**	J1340520	**J1340510**
J1331054	**J1331039**	J1333025	**J1333025**	J1336007	**J1335009**	J1340521	**N1340512**
J1331055	**N1331045**	J1333032	**J1333057**	J1336011	**J1336011**	J1340522	**N1340513**
J1331058	**N1331045**	J1333033	**J1333049**	J1336018	**J1336018**	J1340523	**N1340518**
J1331061	**N1331052**	J1333034	**J1333012**	J1336023	**J1335021**	J1340524	**N1340525**
J1331062	**N1331063**	J1333036	**J1333036**	J1336029	**J1336029**	J1340525	**N1340520**
J1331063	**N1331053**	J1333037	**J1333037**	J1336030	**J1336030**	J1340530	**N1340512**
J1332001	**J1332001**	J1333038	**J1333048**	J1336031	**J1336031**	J1340902	**J1340902**
J1332007	**J1332007**	J1333039	**J1333039**	J1336034	**J1336034**	J1340903	**J1340903**
J1332008	**J1332008**	J1333040	**J1333040**	J1336035	**J1336035**	J1340904	**J1340904**
J1332015	**J1332015**	J1333041	**J1333039**	J1336036	**J1333012**	J1340905	**J1340905**
J1332020	**J1332020**	J1333044	**J1333044**	J1336041	**J1335009**	J1340906	**J1340906**
J1332021	**J1332021**	J1333047	**J1333025**	J1337007	**J1337007**	J1340907	**J1340910**
J1332022	**J1332044**	J1333048	**J1332094**	J1337010	**J1337010**	J1340908	**N1340912**
J1332024	**J1332024**	J1333050	**N1333060**	J1338000	**J1338000**	J1340909	**J1340911**
J1332025	**J1332035**	J1333053	**J1333059**	J1338008	**J1338008**	J1340910	**J1340910**
J1332034	**J1332034**	J1333056	**J1333056**	J1338010	**J1338010**	J1340912	**N1340915**
J1332035	**J1332035**	J1333059	**N1333062**	J1338011	**J1338011**	J1340913	**N1340914**
J1332036	**J1332035**	J1334008	**J1334008**	J1338013	**J1338013**	J1340915	**N1340916**
J1332037	**J1332024**	J1334011	**J1334011**	J1338015	**J1338022**	J1341000	**J1341000**
J1332041	**J1332024**	J1334013	**J1334013**	J1338016	**J1335026**	J1341001	**J1341001**
J1332042	**J1332024**	J1334019	**J1334011**	J1338017	**J1338017**	J1341002	**J1341002**
J1332043	**J1332024**	J1334020	**J1334020**	J1338023	**J1338023**	J1341003	**J1341003**
J1332044	**J1332044**	J1334023	**J1334023**	J1338024	**J1338029**	J1341005	**J1341005**
J1332045	**J1332024**	J1334024	**J1334024**	J1338025	**J1338025**	J1341008	**J1341008**
J1332046	**J1332024**	J1334025	**J1334025**	J1338026	**J1338026**	J1341009	**N1341032**
J1332049	**J1332024**	J1334027	**J1334028**	J1338027	**J1338031**	J1341013	**J1341013**
J1332051	**J1332056**	J1334028	**N1334045**	J1338028	**N1338035**	J1341014	**J1341014**
J1332053	**J1335026**	J1334029	**J1334029**	J1338034	**N1338033**	J1341015	**J1341015**
J1332054	**J1332054**	J1334030	**J1334037**	J1338035	**N1338034**	J1341016	**J1341016**
J1332055	**J1332055**	J1334031	**N1334038**	J1338036	**N1338036**	J1341018	**J1341019**
J1332056	**J1332056**	J1334032	**J1334037**	J1338037	**N1338037**	J1341020	**J1341018**
J1332057	**J1332057**	J1334035	**N1334041**	J1339006	**J1331025**	J1341021	**N1341024**
J1332058	**J1332056**	J1334036	**J1334036**	J1339007	**J1339007**	J1341024	**N1341022**
J1332059	**J1332024**	J1334039	**N1334043**	J1339008	**N1339011**	J1341025	**N1341026**
J1332060	**J1332015**	J1334041	**N1334044**	J1339009	**N1339008**	J1341026	**N1341027**
J1332062	**J1332062**	J1335001	**J1335001**	J1340301	**J1340301**	J1341027	**N1341034**
J1332064	**J1332064**	J1335006	**J1335006**	J1340302	**J1340302**	J1341028	**N1341023**
J1332065	**J1332024**	J1335009	**J1335009**	J1340303	**J1340300**	J1341031	**N1341033**
J1332067	**J1332067**	J1335011	**J1335021**	J1340304	**J1340304**	J1341032	**N1341025**
J1332068	**J1332034**	J1335012	**J1335012**	J1340305	**J1340305**	J1341035	**J1341015**
J1332069	**J1332035**	J1335017	**J1330502**	J1340306	**J1340306**	J1341036	**N1341029**
J1332070	**J1332070**	J1335020	**J1335026**	J1340307	**N1340311**	J1341037	**J1341014**
J1332071	**J1332055**	J1335021	**J1335021**	J1340308	**J1340301**	J1341039	**N1341035**
J1332072	**J1332072**	J1335024	**J1335021**	J1340310	**J1340308**	J1341041	**N1341038**
J1332073	**J1332056**	J1335026	**J1335026**	J1340311	**J1340307**	J1342000	**J1342000**
J1332077	**J1332077**	J1335027	**J1335021**	J1340313	**N1340309**	J1342001	**J1342001**
J1332078	**J1332056**	J1335029	**J1335021**	J1340314	**N1340310**	J1342002	**J1342002**
J1332079	**J1332079**	J1335030	**J1335021**	J1340315	**N1340519**	J1342005	**J1342005**
J1332080	**J1332080**	J1335031	**J1335021**	J1340316	**N1340512**	J1342007	**J1342015**
J1332084	**J1332090**	J1335032	**J1335021**	J1340317	**N1340521**	J1342009	**J1342009**
J1332085	**N1332103**	J1335033	**J1335033**	J1340320	**N1340315**	J1342010	**J1342004**
J1332086	**J1332086**	J1335035	**J1335035**	J1340400	**J1340400**	J1342011	**J1342001**
J1332087	**J1332087**	J1335037	**J1335037**	J1340401	**J1340401**	J1342015	**J1342015**
J1332088	**J1332068**	J1335038	**J1332056**	J1340402	**J1340402**	J1342016	**J1342016**
J1332090	**J1332093**	J1335039	**J1335021**	J1340403	**J1340403**	J1342018	**J1342018**
J1332091	**J1332083**	J1335042	**J1335042**	J1340404	**J1340405**	J1342019	**J1342019**
J1332092	**N1332102**	J1335043	**J1335043**	J1340405	**J1340405**	J1342020	**J1342012**
J1332095	**N1332096**	J1335045	**J1335012**	J1340407	**J1340402**	J1342022	**J1342022**
J1332096	**J1332095**	J1335047	**J1335047**	J1340408	**N1340406**	J1342024	**J1342028**
J1332098	**N1332099**	J1335048	**J1335048**	J1340409	**N1340407**	J1342025	**J1342024**
J1332099	**N1332104**	J1335049	**J1335049**	J1340500	**J1340500**	J1342026	**J1342028**
J1332105	**N1332105**	J1335050	**J1335050**	J1340501	**J1340501**	J1342027	**J1342027**

ERA S.r.l. Via F. Santi, 15 - 10024 Moncalieri (TO) Italy - Tel. +39 011.6891511 - Fax +39 011.6472862 - era@eraspares.it - www.eraspares.com

Tavole Comparative - Cross Reference List

J1342028	**J1342028**
J1342030	**N1342029**
J1342031	**J1342022**
J1342032	**J1342002**
J1342034	**N1342036**
J1342035	**J1342028**
J1342038	**J1341016**
J1343000	**J1343000**
J1343001	**J1343001**
J1343002	**J1343002**
J1343003	**J1343003**
J1343004	**J1343004**
J1343005	**J1343005**
J1343006	**J1343006**
J1343009	**J1343009**
J1343010	**J1343010**
J1343012	**J1343012**
J1343014	**J1343014**
J1343015	**J1343015**
J1343017	**J1343009**
J1343018	**J1343015**
J1343020	**N1343018**
J1343021	**N1343020**
J1343024	**N1343023**
J1343026	**N1343024**
J1344000	**J1344000**
J1344001	**J1344001**
J1344003	**J1344003**
J1344004	**J1344004**
J1344006	**J1344012**
J1344007	**J1344007**
J1344008	**J1344008**
J1344009	**J1344009**
J1344010	**J1344010**
J1344012	**J1344012**
J1344014	**J1344014**
J1344015	**N1344015**
J1345001	**J1345001**
J1345002	**J1345002**
J1345003	**J1345003**
J1345006	**J1345006**
J1345007	**J1345007**
J1345008	**J1345008**
J1345009	**J1345009**
J1345010	**J1345006**
J1345011	**N1345010**
J1345015	**N1345014**
J1345016	**N1345013**
J1346004	**J1346000**
J1346005	**N1346004**
J1347000	**J1347000**
J1347001	**J1347001**
J1347002	**J1342018**
J1347003	**J1347003**
J1347004	**N1347004**
J1347005	**N1347005**
J1347006	**N1347006**
J1347007	**N1347007**
J1347008	**J1342028**
J1348000	**J1348000**
J1348001	**J1348001**
J1348002	**J1348002**
J1348003	**J1348003**
J1348004	**J1348000**
J1348005	**J1348004**
J1348006	**J1348006**
J1348008	**N1348007**
J1348009	**N1348008**
J1348010	**N1341020**
J1348011	**N1348011**
J1348013	**N1348009**
J1348014	**N1348010**
J1348015	**N1341030**
J1348016	**N1348012**
J1349000	**N1349000**

HINO

15607-2020	**J1312020**
15607-2021	**J1312020**
15607-2080	**J1312020**
15607-2121	**J1312020**
15607-2250	**J1312019**
1560A-41010	**J1312006**

HOFFER

17576	**N1341039**
4061	**J1335006**
4377	**J1335006**
4979	**N1335063**
5049	**N1331052**
5087	**N1331053**

HONDA

04154-PR3-E00	**J1314012**
08R79-S2H-600	**J1344000**
08R79-S5A-600	**J1344012**
08R79-SAA-600	**J1344007**
08R79-SEA-000A	**J1344014**
08R79-ST3-600	**J1344004**
15400-689-003	**J1314002**
15400-689-004	**J1314002**
15400-689-405	**J1314002**
15400-P5T-600	**J1314011**
15400-P5T-G00	**J1314011**
15400-PA6-003	**J1314002**
15400-PA6-004	**J1314002**
15400-PA6-005	**J1314002**
15400-PA6-305	**J1314002**
15400-PC6-003	**J1314010**
15400-PC6-004	**J1314010**
15400-PC6-405	**J1314010**
15400-PFB-004	**J1314014**
15400-PFB-007	**J1314014**
15400-PH1-003	**J1314010**
15400-PH1-004	**J1314010**
15400-PH1-014	**J1314010**
15400-PH1-F01	**J1314010**
15400-PH1-F02	**J1314010**
15400-PH1-F03	**J1314010**
15400-PH1-F04	**J1314010**
15400-PJ7-015	**J1317004**
15400-PK1-003	**J1314010**
15400-PLC-003	**J1314013**
15400-PLC-004	**J1314013**
15400-PLM-A01	**J1314013**
15400-PLM-A02	**J1314013**
15400-PLZ-D00	**J1314015**
15400-PR3-000	**J1314012**
15400-PR3-003	**J1314010**
15400-PR3-004	**J1314010**
15400-PR3-005	**J1314010**
15400-PR3-006	**J1314010**
15400-PR3-014	**J1314012**
15400-PR3-305	**J1314012**
15400-PR3-315	**J1314012**
15400-PR3-405	**J1314010**
15400-PR3-406	**J1314010**
15400-PR3-415	**J1314012**
15400-PT0-000	**J1314010**
15400-PT7-005	**J1314012**
15400-RBA-F01	**J1314013**
15400-RTA-003	**J1314013**
15400-RTA-004	**J1314013**
15400-RZ0-G01	**N1314019**
15430-PLZ-D00	**J1314015**
15430-RBD-E01	**J1314017**
15430-RBD-E02	**J1314017**
15430-RSR-E01	**N1314018**
16010-S5A-930	**J1334028**
16010-S5A-932	**J1334028**
16010-S7A-930	**N1334045**
16010-S7A-931	**N1334045**
16010-S84-A00	**N1334041**
16010-S84-A01	**N1334041**
16010-SAA-000	**J1334029**
16010-SDC-E01	**N1334043**
16010-SDD-003	**J1334023**
16010-SEA-000	**J1334023**
16010-SH3-931	**J1334013**
16010-SH3-C30	**J1334013**
16010-SK3-E30	**J1334011**
16010-SK3-E31	**J1334011**
16010-SK3-E32	**J1334011**
16010-SM4-305	**J1334011**
16010-SM4-315	**J1334011**
16010-SM4-930	**J1334011**
16010-SM4-931	**J1334011**
16010-SM4-932	**J1334011**
16010-SM4-951	**J1334011**
16010-SM4-A30	**J1334011**
16010-ST5-931	**J1334023**
16010-ST5-932	**J1334023**
16010-ST5-933	**J1334023**
16900-671-003	**J1333001**
16900-671-004	**J1333001**
16900-671-023	**J1333001**
16900-671-024	**J1333001**
16900-671-034	**J1333001**
16900-RL0-G01	**N1334038**
16900-S84-G01	**J1334025**
16900-SE0-000	**J1334008**
16900-SE0-003	**J1334008**
16900-SE0-004	**J1334008**
16900-SH3-931	**J1334013**
16900-SH3-932	**J1334013**
16900-SH3-A30	**J1334013**
16900-SH3-A31	**J1334013**
16900-SH3-C30	**J1334013**
16900-SK3-E31	**J1334011**
16900-SM4-930	**J1334011**
16900-SM4-931	**J1334011**
16900-SM4-932	**J1334011**
16900-SM4-933	**J1334011**
16900-SM4-934	**J1334011**
16900-SM4-935	**J1334011**
16900-SM4-A30	**J1334011**
16900-SM4-A31	**J1334011**
16900-SM4-A32	**J1334011**
16900-SM4-A33	**J1334011**
16900-SR3-004	**J1334020**
16901-RJL-E01	**J1334037**
16901-RL0-G01	**N1334038**
16901-RMA-E00	**J1334037**
16901-S37-E30	**J1334024**
16901-S6F-E01	**J1334036**
16901-S6F-E02	**J1334036**
16901-S6S-E01	**J1334036**
17048-SFE-010	**J1334028**
17048-TA0-000	**N1334042**
17048-TF0-000	**N1334044**
17048-TFO-000	**N1334044**
17200-PLZ-E01	**J1324055**
17220-5R0-008	**N1324086**
17220-P04-000	**J1324028**
17220-P07-000	**J1324024**
17220-P07-003	**J1324024**
17220-P13-000	**J1324027**
17220-P1K-E00	**J1324024**
17220-P2A-005	**J1321028**
17220-P2C-Y01	**J1321028**
17220-P2F-A01	**J1321028**
17220-P2J-003	**J1324030**
17220-P2M-Y00	**J1324030**
17220-P2N-A01	**J1324030**
17220-P2P-A00	**J1324030**
17220-P45-G00	**J1324022**
17220-P5A-000	**J1324031**
17220-P5T-600	**J1324035**
17220-P5T-G00	**J1324035**
17220-P72-000	**J1324032**
17220-P7A-003	**J1324036**
17220-P8C-A00	**J1324038**
17220-PAA-000	**J1324039**
17220-PAA-A00	**J1324039**
17220-PCA-010	**J1324053**
17220-PCC-000	**J1324053**
17220-PCX-003	**J1324040**
17220-PCX-Q01	**J1324040**
17220-PDA-E01	**J1324034**
17220-PDF-E01	**J1324034**
17220-PE0-003	**J1324006**
17220-PE0-661	**J1324006**
17220-PE0-663	**J1324006**
17220-PE3-601	**J1324006**
17220-PGM-000	**J1324050**
17220-PH3-000	**J1324013**
17220-PH3-003	**J1324013**
17220-PI3-000	**J1324027**
17220-PJ0-600	**J1324013**
17220-PJO-600	**J1324013**
17220-PLC-000	**J1324044**
17220-PLC-Y00	**J1324044**
17220-PLD-000	**J1324041**
17220-PLD-Y00	**J1324041**
17220-PLV-000	**J1324041**
17220-PLZ-E01	**J1324055**
17220-PM1-B01	**J1324017**
17220-PM2-305	**J1324018**
17220-PM2-306	**J1324018**
17220-PM2-B01	**J1324018**
17220-PM2-Y00	**J1324030**
17220-PM3-000	**J1324017**
17220-PM3-003	**J1324017**
17220-PM4-000	**J1324018**
17220-PM4-003	**J1324030**
17220-PM7-000	**J1324016**
17220-PNA-003	**J1324052**
17220-PNB-003	**J1324052**
17220-PNB-Y01	**J1324052**
17220-POA-000	**J1324028**
17220-POA-A00	**J1324028**
17220-PP4-E00	**J1324026**
17220-PT2-000	**J1324022**
17220-PWA-003	**J1324043**
17220-PWA-J10	**J1324058**
17220-PWC-000	**J1324043**
17220-PZA-000	**J1324054**
17220-R1A-A01	**N1324077**
17220-R3L-G01	**N1324075**
17220-R3R-E01	**N1324074**
17220-R5A-A00	**N1324085**
17220-R60-U00	**N1324067**
17220-R6A-J00	**N1324078**
17220-RAA-A00	**J1324051**
17220-RB0-000	**N1324066**
17220-RBD-E00	**J1324057**
17220-RBJ-000	**N1324069**
17220-RDA-A00	**N1324068**
17220-REA-Z00	**N1324082**
17220-RFW-G01	**N1324076**
17220-RKG-A00	**N1324070**
17220-RL0-G00	**N1324072**
17220-RL5-A00	**N1324080**
17220-RMA-E00	**J1324056**
17220-RMX-000	**N1324064**
17220-RNA-A00	**J1324059**
17220-RNA-M00	**J1324059**
17220-RSH-E00	**J1324060**
17220-RSJ-E00	**N1324073**
17220-RSP-G00	**N1324065**
17220-RSR-E00	**N1324063**

Original equipment numbers and pictures in this catalogue are used for reference purposes only.

ERA S.r.l. Via F. Santi, 15 - 10024 Moncalieri (TO) Italy - Tel. +39 011.6891511 - Fax +39 011.6472862 - era@eraspares.it - www.eraspares.com

Tavole Comparative - Cross Reference List

17220-RSX-G01	N1324084
17220-RTW-000	N1324071
17220-RZA-Y00	N1324062
17220-RZP-G00	N1324061
17220-RZP-Y00	N1324061
17232-PE0-003	J1314012
25430-PLR-003	N1364000
79370-S1A-G01	J1344001
79831-S04-003	J1344004
79831-S2A-003	N1344074
79831-ST3-E01	J1344004
80290-SDA-A01	J1344010
80290-SEC-A01	J1344010
80290-ST3-E01	J1344003
80291-S2H-505	J1344000
80291-S2H-E01	J1344000
80291-S84-A01	J1344009
80291-SAA-505HE	J1344007
80291-SAA-E01	J1344007
80291-SEP-H01	J1344010
80291-ST3-505	J1344003
80291-ST3-515	J1344003
80291-ST3-E01	J1344003
80291-T5R-A01	N1344015
80292-S5A-003	J1344012
80292-S5D-A01	J1344012
80292-S6D-G01	J1344012
80292-S7A-003	J1344008
80292-SAA-E01	J1344007
80292-SCA-E11	J1344012
80292-SCA-G01	J1344012
80292-SDA-A01	J1344010
80292-SDC-505HE	J1344010
80292-SDC-A01	J1344010
80292-SDG-W01	J1344010
80292-SEA-003	J1344014
80292-SMG-E01	J1344013
80292-SWA-003	J1344010
80292-SWA-A01	J1344010
80292-SWW-G01	J1344010
80292-T1G-G01	J1344010
80292-T1GA-G011-M1	J1344010
80292-TF0-G01	N1344015
80292-TV1-E01	J1344010
80929-SEA-003	J1344014
H1540-PLC-004	J1314013
H1722-PCC-000	J1324053

HYUNDAI

0B631-14302	J1317004
0FE3R-14302	J1313015
0JE15-14302	J1313016
0K011-13Z40	J1320301
0K011-20490B	J1330300
0K011-20490C	J1330300
0K016-23802	J1317003
0K024-13Z40	J1320305
0K054-23570	J1330307
0K08A-20490A	J1330312
0K201-13Z00	J1320300
0K201-20490	J1333015
0K240-20490	J1330309
0K247-13Z40	J1320300
0K2A1-20490A	J1330314
0K2A5-13Z40	J1320309
0K2A5-13Z40A	J1320309
0K2AA-20490	J1330314
0K2C0-6152X	J1340300
0K2C0-6153X	J1340300
0K2FA-6152XA	J1340304
0K2KB-13480	J1330320
0K2KK-13483	J1330320
0K2KK-13483A	J1330320
0K2N1-6152X	J1340301
0K30A-13480	J1330316
0K30C-13Z40	J1320310
0K30C-13Z40A	J1320310
0K410-23802A	J1310301
0K467-23570	J1336006
0K52A-13480	J1330319
0K551-14302	J1310302
0K551-23570	J1335009
0K552-12603A	J1330317
0K552-23603A	J1320308
0K558-13Z40	J1320307
0K55W-20490	J1330310
0K55W-20490B	J1330310
0K60A-23603	J1320311
0K60A-23603A	J1320311
0K60C-23570	J1330501
0K6B0-23603	N1320334
0K71E-23570	J1335009
0K71E-23603	J1320306
0K72C-23603	J1320315
0K74R-23603	J1320315
0K790-23603	J1320303
0K790-23603B	J1320303
0K9A0-20490A	J1330306
0K9A2-13Z40	J1320304
0K9A2-20490A	J1330306
0K9A4-6152XA	J1340301
16546-AA120	J1327018
26300-02500	J1310500
26300-02501	J1310500
26300-02502	J1310500
26300-02750	J1310500
26300-02751	J1310500
26300-21010	J1317003
26300-21010	J1315015
26300-21A00	J1317003
26300-27000	J1310502
26300-29000	J1311023
26300-2Y500	J1310303
26300-35014	J1317003
26300-35050	J1315015
26300-35054	J1317003
26300-35056	J1317003
26300-35500	J1317003
26300-35501	N1310510
26300-35502	N1310510
26300-35503	N1310510
26300-35504	N1310510
26300-35530	N1310510
26300-35531	N1310510
26300-3C701	N1310508
26300-3CKB0	N1310508
26300-42000	J1315005
26300-42010	J1315005
26300-42030	J1310302
26300-42040	J1310302
26300-42060	J1310302
26310-27000	J1310502
26310-27200	J1310504
26310-27400	J1310506
26310-27420	N1310507
26310-2A002	J1310306
26310-2A510	N1310508
26310-2A520	N1310508
26310-2A610	N1310508
26310-4A000	J1310305
26310-4A010	J1310305
26316-27000	J1310502
26320-27000	J1310502
26320-27020	J1310502
26320-27100	J1310501
26320-27400	J1310506
26320-2A000	J1310306
26320-2A001	J1310306
26320-2A002	J1310306
26320-2A300	J1310306
26320-2A500	N1310508
26320-2F000	N1310307
26320-3A000	N1310509
26320-3C100	J1310505
26320-3C300	J1310306
26320-3C30A	N1310508
26320-3C700	N1310508
26320-3F100	N1310508
26330-3C300	N1310508
26330-4X000	J1310305
28113-02510	J1320506
28113-02750	J1320519
28113-04000	N1320329
28113-07100	J1320316
28113-07200	J1320320
28113-08000	J1320521
28113-0X000	N1320530
28113-0X100	N1320539
28113-0X200	N1320534
28113-17500	J1320514
28113-1C000	J1320517
28113-1C500	N1320527
28113-1G000	J1320526
28113-1G100	J1320318
28113-1J000	N1320532
28113-1P000	N1320532
28113-1R100	N1320537
28113-1W000	N1320330
28113-1Y100	N1320329
28113-21340	J1325010
28113-22051	J1320505
28113-22300	J1320504
28113-22301	J1320504
28113-22600	J1320513
28113-23001	J1320502
28113-23100	J1320502
28113-25500	J1320523
28113-26000	J1320511
28113-29000	J1320509
28113-2B000	J1320524
28113-2D000	J1320512
28113-2F000	J1320512
28113-2F250	J1320521
28113-2G000	N1320325
28113-2G300	J1320322
28113-2H000	J1320323
28113-2J000	N1320335
28113-2K000	N1320532
28113-2M000	N1320536
28113-2M010	N1320536
28113-2M200	N1320544
28113-2M300	N1320545
28113-2P100	N1320327
28113-2P300	N1320328
28113-2S000	N1320535
28113-2W100	N1320542
28113-2W300	N1320543
28113-31000	J1323003
28113-31002	J1323003
28113-32510	J1325016
28113-37101	J1320510
28113-39000	J1320509
28113-3A800	N1320546
28113-3E000	J1320314
28113-3E500	J1320314
28113-3J000	N1320533
28113-3K010	J1320525
28113-3K100	N1320528
28113-3K200	N1320529
28113-3L000	N1320551
28113-3M000	N1320332
28113-3M100	N1320547
28113-3R200	N1320327
28113-3S100	N1320327
28113-3S800	N1320337
28113-3W500	N1320336
28113-3X000	N1320554
28113-3Z100	N1320553
28113-4A001	J1320508
28113-4D000	N1320324
28113-4E000	J1320319
28113-4E500	N1320333
28113-4H000	N1320531
28113-A5800	N1320541
28113-A9200	N1320338
28113-B9000	N1320548
28113-C8000	N1320550
28113-D3100	N1320556
28113-D3300	N1320555
28113-H1915	J1320516
28130-43600	J1325017
28130-44000	J1325014
28130-4A001	J1320508
31110-2P000	N1330326
31112-07000	J1330324
31112-17000	J1330512
31112-1C000	N1330522
31112-1C100	N1330522
31112-1CA00	N1330522
31112-1G000	N1330325
31112-1G500	N1330525
31112-1R000	N1330330
31112-1R100	N1330330
31112-26000	J1330509
31112-2B000	J1330518
31112-2P000	N1330326
31112-3Q500	N1330521
31112-3R000	N1330524
31300-3E000	J1330317
31300-3E200	J1330317
31315-M2002	J1330315
31395-H1950	J1330319
31395-H1952	J1330319
31395-H1970	J1330319
31910-21000	J1335001
31910-23500	J1330502
31910-28000	J1335006
31910-2H000	N1330523
31910-34000	J1333012
31911-02100	J1330506
31911-05000	J1330519
31911-09000	N1330328
31911-20400	J1330511
31911-22000	J1330502
31911-25000	J1330508
31911-28000	J1335006
31911-29000	J1330505
31911-2C000	N1330526
31911-2D000	J1330507
31911-2E000	N1330332
31911-2G000	N1330331
31911-33300	J1335026
31911-33301	J1335026
31911-33601	J1332044
31911-34000	J1332034
31911-38204	J1330321
31911-3A000	J1330509
31911-3E200	N1330327
31911-3E700	N1330333
31911-3L000	N1330527
31911-4D600	N1330334
31911-H1800	J1336035
31922-17400	J1330513
31922-1K800	N1330528
31922-26900	J1330511
31922-26910	J1330514
31922-2B900	N1330520
31922-2E900	J1330515
31922-2R900	N1330520
31922-2W000	N1330520
31922-3A850	J1330515
31922-3E200	J1330514
31922-3E300	J1330514

Original equipment numbers and pictures in this catalogue are used for reference purposes only.

ERA S.r.l. Via F. Santi, 15 - 10024 Moncalieri (TO) Italy - Tel. +39 011.6891511 - Fax +39 011.6472862 - era@eraspares.it - www.eraspares.com

Tavole Comparative - Cross Reference List

31922-4H000	**J1330515**
31922-4H001	**J1330515**
31922-9R900	**N1330520**
31922-A9000	**N1330520**
31922-C8900	**J1330515**
31945-41000	**J1335033**
31950-93000	**J1335035**
31973-44000	**J1330501**
31973-44001	**J1330501**
31973-44010	**J1330501**
31973-44100	**J1330501**
31973-44101	**J1330501**
31973-H1000	**J1330501**
31980-4B000	**J1330501**
31980-A6900	**N1330520**
31981-43000	**J1330501**
31G11-34000	**J1332034**
38113-37101	**J1320510**
96438204	**N1320326**
97030-H1726	**J1340505**
97030-H1742	**N1340515**
97114-3B100	**N1340312**
97114-3B200	**N1340312**
97133-07000	**J1340305**
97133-07010	**J1340305**
97133-0Z000	**N1340512**
97133-1E000	**N1340511**
97133-1E100	**N1340511**
97133-1H000	**J1340308**
97133-1H500	**N1340519**
97133-1J000	**N1340513**
97133-1P000	**N1340310**
97133-1U000	**N1340518**
97133-2B005	**N1340518**
97133-2B010	**J1340510**
97133-2D000	**J1340503**
97133-2D200	**J1340506**
97133-2D205	**J1340506**
97133-2D205AT	**J1340506**
97133-2D900	**J1340503**
97133-2E200	**J1340507**
97133-2E210	**J1340507**
97133-2E250	**N1340512**
97133-2E260	**N1340512**
97133-2E900	**N1340311**
97133-2E910	**N1340311**
97133-2E950	**N1340311**
97133-2E960	**N1340311**
97133-2F000	**J1340306**
97133-2F010	**J1340306**
97133-2G000	**J1340510**
97133-2H000	**N1340511**
97133-2H001	**N1340511**
97133-2H250	**N1340512**
97133-2K000	**N1340309**
97133-2L000	**J1340308**
97133-2W000	**N1340521**
97133-3E260	**N1340313**
97133-3E270	**N1340313**
97133-3J100	**N1340525**
97133-3K000	**J1340510**
97133-3M000	**N1340523**
97133-3SAA0	**N1340521**
97133-3T000	**N1340314**
97133-4L000	**N1340522**
97133-4P000	**N1340520**
97133-C5000	**N1340315**
97133-F2100	**N1340512**
97134-0U000	**N1340521**
97406-4A900	**J1340502**
97610-25950	**J1340501**
97610-37000	**J1340501**
97616-37000	**J1340501**
97617-1C000	**J1340504**
97617-25000	**J1340501**
97617-3H000	**N1340514**
97617-4H000	**N1340514**
97617-4H900	**N1340514**
97619-38000	**J1340500**
97619-38100	**J1340500**
97619-38101	**J1340500**
97619-3D000	**J1340508**
97619-3D100	**J1340508**
97619-3D200	**J1340508**
97619-3E000	**J1340500**
97619-FD000	**J1340307**
97619-FD200	**J1340307**
9999Z-07005	**J1340501**
9999Z-07010	**J1340500**
K0111-3Z40	**J1320301**
K2012-0490	**J1333015**
K2C56-152XA	**J1340300**
K2KK1-3483	**J1330320**
K5536-1C14	**J1340302**
K9A22-0490	**J1335021**
K9A22-0490B	**J1335021**
KB359-20490	**J1330301**
KB359-20490A	**J1330301**
KK11C-13Z40	**J1323038**
S0K6B-023603	**N1320334**

ISUZU

15208-89TA1	**J1319017**
16546-89TA1	**J1329016**
5-13240-009-1	**J1339002**
5-13240-023-0	**J1339002**
5-14215-028-0	**J1329000**
5-86102-409-0	**J1311010**
5-86102-498-0	**J1331009**
5.13240032-0	**J1336006**
6-98140266-0	**N1329023**
8-25055-364-0	**J1331025**
8-6100058-0	**N1339011**
8-93156-750-0	**J1313016**
8-94135-747-1	**J1317003**
8-94143-479-0	**J1339002**
8-94144-611-0	**J1339002**
8-94149-418-0	**J1317003**
8-94151-744-0	**J1339002**
8-94156-052-0	**J1329010**
8-94177-327-0	**J1336006**
8-94201-942-0	**J1317003**
8-94201-942-2	**J1317003**
8-94206-007-0	**J1321001**
8-94217-272-0	**J1319006**
8-94217-272-1	**J1319006**
8-94217-272-2	**J1319006**
8-94227-418-0	**J1336006**
8-94232-059-0	**J1322027**
8-94238-757-0	**J1336006**
8-94241-627-1	**J1319006**
8-94248-070-0	**J1336006**
8-94248-270-0	**J1336006**
8-94332-955-0	**J1336006**
8-94334-906-0	**J1329007**
8-94338181-1	**J1319017**
8-94360-426-0	**J1319006**
8-94360-427-0	**J1313014**
8-94360-427-1	**J1313014**
8-94369-299-0	**J1336006**
8-94369-299-1	**J1336006**
8-94369-299-3	**J1336006**
8-9437-6353-0	**J1322051**
8-94370-621-0	**J1339002**
8-94370-621-1	**J1339002**
8-94370-621-2	**J1339002**
8-94370-621-3	**J1339002**
8-94382-063-0	**J1329007**
8-94394-079-1	**J1339007**
8-94394-079-2	**J1339007**
8-94411-084-0	**J1317003**
8-94412-815-0	**J1313002**
8-94414-796-3	**J1339002**
8-94419-532-0	**J1335009**
8-94430-250-0	**J1325024**
8-94430-411-0	**J1317003**
8-94430-983-0	**J1319006**
8-94456-741-0	**J1317003**
8-94459-700-0	**J1313002**
8-97-223-1870	**J1314015**
8-97021-576-0	**J1313014**
8-97030-325-0	**J1329016**
8-97035-030-0	**J1329013**
8-97035-303-0	**J1329013**
8-97044-226-0	**J1329009**
8-97049-708-0	**J1319006**
8-97062-294-0	**N1329022**
8-97062294-0	**N1329022**
8-97096777-0	**J1319017**
8-97111-423-0	**J1329013**
8-97111788-0	**N1349002**
8-97116-125-0	**J1339002**
8-97148-270-0	**J1319017**
8-97167-972-0	**J1319018**
8-97170-804-0	**N1349001**
8-97173-026-0	**J1329016**
8-97178-609-0	**J1329015**
8-97209-306-0	**J1317003**
8-97211-909-0	**J1329016**
8-97288-947-0	**N1339010**
8-97309-927 0	**J1311011**
8-97329911-0	**J1313016**
8-97356-127-0	**N1349000**
8-97358-720-0	**J1319018**
8-97369-293-0	**J1325054**
8-97916-993-0	**J1332007**
8-97916993-1	**N1339011**
8-97916993-2	**N1339011**
8-98008442-0	**N1349000**
8-98018-858-0	**N1319020**
8-98027-480-0	**N1329021**
8-98036-321-0	**N1339008**
8-98037011-0	**N1339009**
8-98115963-0	**N1332096**
8-98140265	**N1329024**
8-98140265-0	**N1329024**
8-98140266-0	**N1329023**
8-98165071-0	**N1319021**
9-13200-093-0	**J1333001**
9-13200-250-0	**J1333001**
94248070	**J1336006**
94382063	**J1329007**
97044226	**J1329009**
97049708	**J1319006**
97111788	**N1349002**
98140265	**N1329024**

JAPANPARTS

09DDW1	**J1340903**
09DDW10	**J1340910**
09DDW11	**J1340906**
09DDW3	**J1340904**
09DDW5	**J1340401**
09DDW7	**J1340402**
09HY00	**J1340500**
09HY02	**J1340506**
09HY03	**J1340503**
09HY04	**J1340505**
09HY05	**J1340504**
09HY07	**J1340502**
09HY08	**J1340501**
09HY11	**J1340507**
09HY23	**J1340510**
09KI07	**J1340307**
09KI09	**J1340305**
09KI10	**J1340306**
09KI15	**J1340301**
F0EC0044	**J1318013**
F0M03S	**J1315027**
FA-H27S	**J1320525**
FA098S	**J1322095**
FA100S	**J1321061**
FA101	**J1321001**
FA101S	**J1321001**
FA102S	**J1327002**
FA102S	**J1321002**
FA104S	**J1321004**
FA105S	**J1321005**
FA108	**J1321008**
FA108S	**J1321008**
FA110S	**J1321017**
FA110S	**J1321010**
FA111	**J1321062**
FA111S	**J1321062**
FA116S	**J1321032**
FA120S	**J1321020**
FA121S	**J1321021**
FA123S	**J1321023**
FA127S	**J1321060**
FA128S	**J1321059**
FA129S	**J1321064**
FA130S	**J1321051**
FA131S	**J1321052**
FA132S	**J1321066**
FA133S	**J1321046**
FA134S	**J1321069**
FA135S	**J1321068**
FA136S	**N1321071**
FA137S	**N1321075**
FA138S	**N1321074**
FA139S	**J1321030**
FA141S	**N1321076**
FA142S	**N1321072**
FA143S	**N1321084**
FA144S	**N1321073**
FA145S	**N1321077**
FA146S	**N1321092**
FA149S	**N1321090**
FA188	**J1321065**
FA188S	**J1321065**
FA189S	**J1321043**
FA190S	**J1321036**
FA191S	**J1321040**
FA193S	**J1321038**
FA194	**J1321034**
FA194S	**J1321034**
FA196	**J1321028**
FA196S	**J1321028**
FA197S	**J1321027**
FA199S	**J1321026**
FA2000S	**N1322111**
FA2001S	**J1322104**
FA2003S	**N1322122**
FA2004S	**J1322094**
FA2005S	**N1322108**
FA2006S	**N1322121**
FA2006S	**N1325065**
FA2007S	**N1322120**
FA200S	**J1322106**
FA2010S	**N1322127**
FA204S	**J1322004**
FA206S	**J1322034**
FA213S	**J1322013**
FA215S	**J1322015**
FA219S	**J1322019**
FA224S	**J1322024**
FA226	**J1322026**
FA226S	**J1322026**
FA229S	**J1322029**
FA231	**J1322013**
FA231S	**J1322013**
FA231S	**J1322031**

Original equipment numbers and pictures in this catalogue are used for reference purposes only.

ERA S.r.l. Via F. Santi, 15 - 10024 Moncalieri (TO) Italy - Tel. +39 011.6891511 - Fax +39 011.6472862 - era@eraspares.it - www.eraspares.com

Tavole Comparative - Cross Reference List

FA232S	**J1322032**	FA317S	**J1323017**	FA453S	**N1324082**	FA716S	**J1321029**
FA233S	**J1322033**	FA318S	**J1323018**	FA454S	**N1324073**	FA796S	**J1327015**
FA234	**J1322034**	FA321S	**J1323022**	FA455S	**J1324060**	FA799S	**J1327012**
FA234S	**J1322034**	FA323S	**J1323023**	FA456S	**N1324076**	FA801S	**J1328029**
FA238	**J1322038**	FA324S	**J1323024**	FA457S	**N1324078**	FA802S	**J1328002**
FA238S	**J1322038**	FA325S	**J1323043**	FA458S	**N1324074**	FA803S	**J1328003**
FA239S	**J1322039**	FA325S	**J1323041**	FA459S	**N1324077**	FA807S	**J1328007**
FA240S	**J1322037**	FA327S	**J1323027**	FA460S	**N1324075**	FA809S	**J1328009**
FA243S	**J1322043**	FA327S	**J1323057**	FA462S	**N1324062**	FA812S	**J1328012**
FA245S	**J1322045**	FA330S	**J1323030**	FA464S	**N1324085**	FA813S	**J1328013**
FA246	**J1322027**	FA331S	**J1320909**	FA474S	**J1324056**	FA815	**J1328023**
FA246S	**J1322027**	FA332S	**J1320908**	FA486S	**J1324036**	FA815S	**J1328023**
FA247S	**J1322047**	FA333S	**J1323044**	FA487S	**J1324030**	FA817S	**J1326023**
FA249S	**J1322049**	FA334S	**J1323053**	FA488S	**J1324035**	FA817S	**N1328041**
FA250S	**J1322050**	FA335S	**J1323047**	FA492S	**J1324031**	FA818S	**J1328030**
FA251S	**J1322097**	FA336S	**J1323056**	FA495S	**J1324028**	FA819S	**J1328033**
FA252S	**J1322086**	FA337S	**J1323054**	FA496	**J1324024**	FA822S	**J1328036**
FA253S	**J1322103**	FA338S	**J1323040**	FA496S	**J1324024**	FA824S	**J1328034**
FA254S	**J1322038**	FA339S	**J1323059**	FA498S	**J1324026**	FA825S	**J1328010**
FA255S	**J1322105**	FA340S	**N1323062**	FA500	**J1325054**	FA826S	**N1328039**
FA255S	**N1322119**	FA341S	**N1323068**	FA500S	**J1325054**	FA827S	**J1328032**
FA256S	**J1322079**	FA342S	**N1323066**	FA504S	**J1325004**	FA828S	**J1328037**
FA257S	**J1322101**	FA343S	**N1323065**	FA508S	**J1325008**	FA829S	**J1328035**
FA258S	**J1322084**	FA344S	**N1323063**	FA510S	**J1325010**	FA830S	**N1328040**
FA259	**J1322100**	FA345S	**N1323067**	FA514S	**N1325058**	FA831S	**N1328042**
FA259S	**J1322100**	FA346S	**N1323064**	FA516S	**J1325016**	FA832S	**N1328046**
FA260S	**N1322113**	FA350S	**J1323052**	FA516S	**J1325025**	FA833S	**N1328038**
FA261S	**J1322102**	FA351S	**J1323051**	FA517S	**J1325017**	FA834S	**N1328043**
FA262	**N1322109**	FA383	**J1325037**	FA523	**J1325030**	FA835S	**N1328044**
FA262S	**N1322109**	FA383S	**J1325037**	FA523S	**J1325030**	FA884S	**J1328028**
FA263S	**N1322116**	FA384S	**J1323038**	FA523S	**J1325044**	FA885S	**J1328024**
FA264S	**N1322110**	FA385S	**J1320900**	FA524S	**J1325042**	FA886S	**J1328025**
FA265S	**N1322115**	FA387S	**J1320903**	FA526S	**J1325041**	FA887S	**J1328026**
FA266S	**J1322096**	FA388S	**J1320305**	FA527S	**J1325024**	FA889S	**J1328022**
FA267S	**N1322112**	FA389S	**J1323036**	FA530S	**J1325053**	FA891S	**J1328010**
FA269S	**N1322114**	FA390S	**J1323035**	FA531S	**N1325055**	FA894S	**J1328021**
FA270S	**J1322056**	FA392S	**J1323039**	FA574S	**J1325037**	FA896S	**J1328019**
FA271S	**J1322069**	FA393S	**J1323035**	FA575S	**J1325041**	FA897	**J1328016**
FA272S	**J1322067**	FA394S	**J1320901**	FA577S	**J1325045**	FA897S	**J1328016**
FA273S	**J1322066**	FA395S	**J1320301**	FA578S	**J1320506**	FA898S	**J1328017**
FA276S	**J1322070**	FA397S	**J1323032**	FA580	**J1325027**	FA899	**J1328015**
FA277S	**J1322081**	FA398S	**J1320300**	FA580S	**J1325027**	FA899S	**J1328015**
FA278	**J1322092**	FA399S	**J1323026**	FA583S	**J1325033**	FA900S	**J1329000**
FA278S	**J1322092**	FA400S	**N1324061**	FA586S	**J1325026**	FA906S	**J1329015**
FA279	**J1322089**	FA402S	**N1324068**	FA587S	**J1325035**	FA913S	**N1329021**
FA279S	**J1322089**	FA406S	**J1324006**	FA588S	**J1325038**	FA920S	**N1329022**
FA280S	**J1322076**	FA413S	**J1324013**	FA589S	**J1325036**	FA922S	**N1329022**
FA281	**J1322098**	FA416S	**J1324016**	FA590S	**J1320502**	FA977S	**J1329013**
FA281S	**J1322098**	FA417S	**J1324017**	FA592S	**J1320504**	FA978S	**J1320402**
FA282S	**J1322068**	FA417S	**J1323003**	FA593S	**J1320505**	FA979S	**J1329010**
FA283S	**J1322083**	FA418S	**J1324018**	FA596S	**J1325022**	FA980S	**J1320403**
FA284S	**J1322078**	FA422S	**J1324022**	FA597S	**J1325021**	FA982S	**J1320304**
FA285S	**J1322080**	FA424S	**J1324034**	FA598S	**J1325020**	FA983S	**J1320303**
FA286S	**J1322077**	FA425S	**J1324038**	FA599S	**J1325023**	FA985S	**N1321070**
FA287S	**J1322071**	FA427S	**J1324027**	FA600S	**N1326028**	FA991	**J1325014**
FA288	**J1322074**	FA428S	**J1324044**	FA608S	**J1326016**	FA991S	**J1325014**
FA288S	**J1322074**	FA429S	**J1324041**	FA610S	**J1326010**	FA995S	**J1329007**
FA290	**J1322053**	FA430S	**J1324040**	FA611S	**J1325028**	FA997S	**J1329009**
FA290S	**J1322053**	FA431S	**J1324032**	FA613	**J1326024**	FA998S	**J1322051**
FA291	**J1322060**	FA432S	**J1324052**	FA613S	**J1326024**	FAA-MA8	**J1343017**
FA291S	**J1322060**	FA434S	**J1324043**	FA615S	**J1326027**	FAADC01	**N1341038**
FA292S	**J1322061**	FA435S	**J1324051**	FA616S	**J1326026**	FAADDW0	**J1340902**
FA293S	**J1322057**	FA436S	**J1324057**	FA617S	**N1326030**	FAADDW1	**J1340903**
FA294S	**J1322090**	FA437S	**J1324055**	FA618S	**J1326011**	FAADDW10	**J1340910**
FA295S	**J1322058**	FA438S	**N1324063**	FA619S	**J1326025**	FAADDW11	**J1340906**
FA296S	**J1322064**	FA439S	**J1324059**	FA692S	**J1326020**	FAADDW12	**J1340911**
FA297S	**J1322063**	FA440S	**J1324058**	FA693S	**J1326019**	FAADDW13	**J1340910**
FA298S	**J1322052**	FA441S	**N1324072**	FA694	**J1326023**	FAADDW14	**N1340912**
FA299S	**J1322051**	FA442S	**N1324067**	FA694S	**J1326023**	FAADDW15	**N1340913**
FA300S	**N1323061**	FA443S	**N1324080**	FA697S	**J1326015**	FAADDW16	**N1340914**
FA302S	**J1323002**	FA444S	**N1324066**	FA698S	**J1326027**	FAADDW18	**J1340911**
FA307S	**J1323007**	FA445S	**N1324069**	FA699S	**J1326013**	FAADDW19	**N1340915**
FA308S	**J1328014**	FA446S	**N1324071**	FA710S	**J1322088**	FAADDW2	**J1340905**
FA310S	**J1323010**	FA449S	**J1324054**	FA710S	**J1321029**	FAADDW3	**J1340904**
FA313S	**J1323013**	FA450S	**N1324064**	FA714S	**J1327018**	FAADDW5	**J1340401**
FA316S	**J1323016**	FA451S	**N1324065**	FA715S	**J1328031**	FAADDW7	**J1340402**

Original equipment numbers and pictures in this catalogue are used for reference purposes only.

ERA S.r.l. Via F. Santi, 15 - 10024 Moncalieri (TO) Italy - Tel. +39 011.6891511 - Fax +39 011.6472862 - era@eraspares.it - www.eraspares.com

Tavole Comparative - Cross Reference List

FAADH1	N1346004	FAANS10	J1341018	FAH15S	N1320528	FC109S	J1331035
FAAH00	J1344003	FAANS11	J1341014	FAH16S	N1320530	FC111	J1331025
FAAH01	J1344004	FAANS12	J1341017	FAH17S	N1320539	FC111S	J1331025
FAAH011	J1344010	FAANS13	N1341023	FAH18S	J1320519	FC115S	J1331015
FAAH012	N1344015	FAANS14	N1341027	FAH20S	N1320529	FC119	J1331019
FAAH013	N1340513	FAANS15	N1341025	FAH21S	N1320542	FC119S	J1331019
FAAH014	N1344074	FAANS16	N1341031	FAH22S	N1320531	FC120S	J1331043
FAAH02	J1344000	FAANS17	N1341024	FAH23S	N1320535	FC122S	J1331044
FAAH03	J1344001	FAANS18	N1341022	FAH24S	N1320534	FC123S	N1331046
FAAH04	J1344012	FAANS19	N1341026	FAH25S	N1320536	FC124S	J1331041
FAAH05	J1344007	FAANS2	J1341005	FAH26S	N1320533	FC128S	N1331052
FAAH06	J1344008	FAANS20	N1341034	FAH27S	J1320525	FC131S	J1331042
FAAH07	J1344010	FAANS21	N1341029	FAH28S	N1320543	FC133S	N1331052
FAAH08	J1344012	FAANS22	N1341035	FAH31S	N1320541	FC189S	J1331031
FAAH09	J1344013	FAANS3	J1341000	FAH427S	J1320525	FC190	J1331033
FAAHY00	J1340500	FAANS4	J1341002	FAK01S	J1320306	FC190S	J1331033
FAAHY02	J1340506	FAANS5	N1341032	FAK02S	J1320308	FC191S	J1331035
FAAHY03	J1340503	FAANS6	J1341015	FAK06S	J1320310	FC192S	J1331021
FAAHY04	J1340505	FAANS7	J1341013	FAK07S	J1320309	FC195S	J1332008
FAAHY05	J1340504	FAANS8	J1341016	FAK08S	J1320307	FC197	N1331048
FAAHY07	J1340502	FAANS9	J1341019	FAK10S	J1320314	FC197S	N1331048
FAAHY08	J1340501	FAASB0	J1347000	FAK11S	J1320316	FC198S	J1331024
FAAHY11	J1340507	FAASB1	N1347007	FAK12S	J1320315	FC200	N1332096
FAAHY17	N1340515	FAASB2	J1342018	FAK13S	J1320311	FC200S	N1332096
FAAHY18	J1340504	FAASB3	N1347006	FAK14S	J1320319	FC201S	J1332001
FAAHY23	J1340510	FAASB4	J1342018	FAK15S	J1320526	FC208	J1332007
FAAHY27	N1340514	FAASB5	N1347004	FAK16S	J1320318	FC208S	J1332007
FAAHY29	N1340512	FAASB6	J1346000	FAK17S	J1320320	FC215	J1332015
FAAHY30	N1340525	FAASM1	J1345009	FAK18S	J1320322	FC215MP	J1332015
FAAHY31	N1340520	FAASS01	J1340402	FAK19S	N1320324	FC215S	J1332015
FAAHY32	N1340521	FAASS02	J1340405	FAK20S	N1320325	FC220S	J1332020
FAAHY33	N1340518	FAASS03	J1340405	FAK21S	J1320323	FC221S	J1332021
FAAIS1	N1349000	FAASS04	J1340403	FAK22S	N1320532	FC224S	J1332024
FAAIS2	N1349001	FAASS05	N1340406	FAK25S	N1320335	FC225S	J1332035
FAAIS3	N1349002	FAASZ01	J1348000	FAK26S	N1320334	FC234S	J1332083
FAAKI00	J1340302	FAASZ03	J1348001	FAK27S	N1320327	FC235S	J1332035
FAAKI01	J1340300	FAASZ04	J1348002	FAK28S	N1320328	FC236S	J1332087
FAAKI05	J1340300	FAASZ06	J1348000	FAK29S	N1320329	FC237S	N1332097
FAAKI06	J1340500	FAASZ07	J1348006	FAK30S	N1320330	FC239S	J1332056
FAAKI07	J1340307	FAASZ08	J1348004	FAK31S	N1320537	FC240	J1332060
FAAKI09	J1340305	FAASZ09	N1348007	FAK32S	N1320333	FC240S	J1332060
FAAKI10	J1340306	FAASZ10	N1341020	FAK34S	N1320337	FC242S	J1332024
FAAKI11	J1340508	FAASZ11	N1348008	FAM01	J1325050	FC244S	J1332079
FAAKI14	N1340312	FAASZ12	N1348012	FAM01S	J1325050	FC247S	J1332034
FAAKI15	J1340301	FAATY0	J1342002	FAM01S	J1325051	FC250S	J1332072
FAAKI17	N1340311	FAATY1	J1342000	FAS01S	J1320405	FC251S	J1332024
FAAKI18	J1340308	FAATY10	J1342024	FAS02S	J1320404	FC253S	J1332090
FAAKI19	N1340309	FAATY11	N1342029	FAS03S	J1320406	FC255S	J1332093
FAAKI20	N1340310	FAATY12	J1342019	FAS04S	N1320407	FC256	J1332095
FAAMA0	J1343005	FAATY13	J1342028	FAW00S	J1320904	FC256S	J1332095
FAAMA10	N1343019	FAATY14	N1342039	FAW01S	J1320902	FC257S	N1332100
FAAMA11	J1343006	FAATY15	N1342038	FAW02S	J1320905	FC280S	J1332068
FAAMA12	N1343020	FAATY16	J1342022	FAW04S	J1320906	FC284S	J1332077
FAAMA13	J1343015	FAATY1DX	J1342000	FAW05S	J1320907	FC287S	J1332054
FAAMA14	J1343012	FAATY2	J1342001	FAW07S	N1320912	FC288S	J1332024
FAAMA15	N1343023	FAATY3	J1342005	FAW08S	J1320911	FC292S	J1332056
FAAMA16	N1343021	FAATY4	J1342010	FAW09S	N1320326	FC293S	J1332044
FAAMA17	J1343014	FAATY5	J1342004	FAW10S	J1320910	FC295	J1332057
FAAMA2	J1343004	FAATY7	J1342017	FAW11S	N1320913	FC295S	J1332057
FAAMA4	J1343009	FAATY8	J1342016	FAW12S	N1320915	FC298S	J1332044
FAAMA5	J1343010	FAATY9	J1342028	FAW13S	N1320914	FC300S	N1333060
FAAMA6	J1343000	FAH01	J1320508	FAW14S	N1320917	FC301S	J1333001
FAAMA7	J1343002	FAH01S	J1320508	FAW15S	N1320921	FC302S	J1332002
FAAMA8	J1343017	FAH02S	J1320513	FAW17S	N1320919	FC303S	J1333003
FAAMA9	N1343018	FAH03S	J1320510	FC000S	J1333001	FC311S	J1333011
FAAMI1	J1345003	FAH04S	J1320511	FC018S	N1330802	FC312S	J1333012
FAAMI2	J1345001	FAH05S	J1320514	FC100	N1331047	FC313S	J1330310
FAAMI3	J1345002	FAH06S	J1320516	FC100S	N1331047	FC314S	J1333014
FAAMI4	J1345006	FAH07S	J1320509	FC102S	J1331002	FC315S	J1333015
FAAMI5	J1345008	FAH08S	J1320517	FC103	J1332007	FC316S	J1333016
FAAMI7	N1345010	FAH09S	N1320527	FC103S	J1332007	FC317	J1332060
FAAMI7	N1345014	FAH10S	J1320512	FC106S	J1331006	FC317S	J1332060
FAAMI8	J1345007	FAH11S	J1320519	FC108S	J1331039	FC318S	J1333049
FAAMI9	N1345013	FAH12S	J1320521	FC109	J1331009	FC319S	J1333044
FAANS0	J1341003	FAH13S	J1320523	FC109MP	J1331009	FC321S	N1333062
FAANS1	J1341008	FAH14S	J1320524	FC109S	J1331009	FC322S	J1330316

Original equipment numbers and pictures in this catalogue are used for reference purposes only.

ERA S.r.l. Via F. Santi, 15 - 10024 Moncalieri (TO) Italy - Tel. +39 011.6891511 - Fax +39 011.6472862 - era@eraspares.it - www.eraspares.com

Tavole Comparative - Cross Reference List

FC325S	**J1333059**	FC693S	**J1336031**	FCK26S	**N1330331**	FO316S	**J1313015**
FC326S	**J1333058**	FC694S	**J1336029**	FCK27S	**N1330327**	FO317S	**J1313017**
FC327S	**N1333067**	FC707S	**J1337007**	FCK28S	**N1330521**	FO320S	**J1313026**
FC350S	**J1333057**	FC797S	**J1337010**	FCK29S	**N1330326**	FO321S	**J1317003**
FC351S	**J1332094**	FC800S	**J1338000**	FCL02S	**J1334024**	FO322S	**N1313032**
FC352S	**J1333040**	FC801S	**N1338034**	FCL11S	**N1335066**	FO351S	**J1313030**
FC387S	**J1333037**	FC810S	**J1338010**	FCM02S	**J1335058**	FO394S	**J1313020**
FC388S	**J1333036**	FC813S	**J1338013**	FCS01S	**J1330403**	FO397S	**J1313019**
FC389S	**J1333012**	FC823S	**J1338023**	FCS02S	**J1332034**	FO398S	**J1310900**
FC393S	**J1330900**	FC824S	**N1338033**	FCW01S	**J1330901**	FO402S	**J1314002**
FC394S	**J1330300**	FC826S	**J1338026**	FO-215S	**N1313033**	FO406	**J1313002**
FC397S	**J1333025**	FC887S	**J1332064**	FO-599S	**N1310510**	FO406S	**J1313002**
FC398S	**J1333015**	FC890S	**J1338010**	FO-ECO017	**N1318019**	FO406S	**J1313016**
FC399S	**J1330312**	FC891S	**J1338025**	FO-ECO019	**N1310909**	FO406S	**J1317003**
FC401S	**J1333001**	FC896S	**J1338022**	FO-ECO077	**N1312027**	FO406S	**J1314012**
FC403S	**J1334020**	FC897S	**J1338017**	FO006S	**J1311023**	FO406S	**J1314010**
FC408S	**J1334008**	FC899S	**J1338008**	FO008S	**J1314017**	FO410S	**J1314013**
FC411S	**J1334011**	FC909S	**J1331025**	FO010S	**N1318018**	FO410S	**J1314012**
FC413S	**J1334013**	FC910S	**J1339007**	FO101E	**J1311032**	FO410S	**J1314010**
FC418S	**J1334036**	FC991S	**J1330401**	FO108S	**J1311006**	FO497S	**J1314011**
FC423S	**J1334025**	FCECO010	**J1331037**	FO109S	**J1311009**	FO498S	**J1314010**
FC424S	**J1334037**	FCECO011	**J1338029**	FO110	**J1311010**	FO502S	**J1317003**
FC425S	**J1334029**	FCECO012	**N1332099**	FO110S	**J1311010**	FO502S	**J1315015**
FC426S	**N1334044**	FCECO013	**N1339008**	FO110S	**J1311032**	FO503S	**J1313002**
FC427S	**N1334042**	FCECO014	**N1331045**	FO111	**J1311011**	FO503S	**J1313016**
FC428S	**N1334041**	FCECO015	**J1335051**	FO111S	**J1311011**	FO505	**J1315005**
FC429S	**N1334043**	FCECO016	**J1338031**	FO112	**J1311012**	FO505P	**J1310302**
FC431S	**J1334028**	FCECO017	**N1331049**	FO112E	**J1311012**	FO505P	**J1315005**
FC434S	**N1334045**	FCECO018	**N1334038**	FO112E	**J1311035**	FO505P	**J1315021**
FC496S	**J1334024**	FCECO019	**N1338037**	FO112S	**J1311012**	FO505S	**J1310302**
FC498	**J1334023**	FCECO020	**N1330909**	FO114	**J1311020**	FO505S	**J1315005**
FC498S	**J1334023**	FCECO021	**N1339009**	FO114S	**J1311020**	FO505S	**J1315021**
FC500	**J1335061**	FCECO023	**J1332091**	FO117	**J1311017**	FO508S	**J1315008**
FC500S	**J1335061**	FCECO027	**N1332106**	FO117S	**J1311017**	FO510S	**J1313016**
FC501S	**J1331001**	FCECO036	**N1332104**	FO120S	**J1311026**	FO510S	**J1315025**
FC502	**J1336006**	FCECO081	**N1330405**	FO121S	**J1311036**	FO510S	**J1315015**
FC502MP	**J1330501**	FCECO082	**N1330911**	FO122S	**J1315020**	FO593S	**J1310500**
FC502S	**J1336006**	FCECO083	**N1330912**	FO189S	**J1311023**	FO593S	**J1310303**
FC505S	**J1335055**	FCECO086	**N1335074**	FO194S	**J1311024**	FO595S	**J1315020**
FC506S	**J1332024**	FCECOE027	**N1332106**	FO195	**J1311025**	FO597	**J1315014**
FC506S	**J1335006**	FCH02S	**J1330509**	FO195S	**J1311025**	FO597S	**J1315014**
FC507S	**N1335063**	FCH03S	**N1330520**	FO198S	**J1311019**	FO599	**J1313002**
FC509	**J1335009**	FCH04S	**J1330511**	FO200S	**J1312000**	FO599S	**J1313002**
FC509S	**J1335009**	FCH05	**J1330514**	FO201S	**J1312001**	FO599S	**J1317004**
FC510S	**N1335067**	FCH05S	**J1330514**	FO202S	**J1312000**	FO599S	**J1317003**
FC512S	**J1335012**	FCH06S	**J1330512**	FO203S	**J1312018**	FO599S	**J1313006**
FC514S	**J1330502**	FCH07S	**J1330509**	FO204S	**J1312021**	FO601S	**J1316001**
FC518S	**J1330502**	FCH11	**J1330515**	FO205S	**J1312018**	FO604S	**J1316004**
FC518S	**J1335006**	FCH11S	**J1330515**	FO206	**J1312006**	FO699S	**J1311023**
FC519S	**J1335042**	FCH12S	**J1330519**	FO206S	**J1312006**	FO703S	**J1317005**
FC520S	**J1335049**	FCH13S	**J1330321**	FO209S	**J1312009**	FO703S	**J1317004**
FC523S	**J1335052**	FCH14S	**N1330328**	FO210	**J1312018**	FO703S	**J1317003**
FC528S	**N1335062**	FCH15S	**J1330518**	FO210S	**J1312018**	FO703S	**J1314010**
FC531S	**J1335051**	FCH16S	**N1330522**	FO212	**J1312012**	FO705S	**J1317005**
FC532S	**N1335072**	FCH17S	**N1330524**	FO212S	**J1312012**	FO705S	**J1317003**
FC533S	**N1335071**	FCH18S	**J1330513**	FO213	**J1312013**	FO706S	**J1317005**
FC535S	**N1335069**	FCH19S	**N1330525**	FO213S	**J1312013**	FO706S	**J1317003**
FC573S	**J1330508**	FCH20S	**N1330527**	FO214S	**J1312014**	FO800S	**J1318011**
FC574	**J1335050**	FCH22S	**J1330507**	FO215S	**J1312015**	FO800S	**J1312018**
FC574S	**J1335050**	FCH23S	**N1330526**	FO279	**J1312021**	FO891S	**J1315020**
FC578S	**J1335043**	FCK01S	**J1330307**	FO279S	**J1312021**	FO893S	**J1311023**
FC582	**J1335033**	FCK03S	**J1335009**	FO279S	**J1313021**	FO898S	**J1318011**
FC582S	**J1335033**	FCK04S	**J1330312**	FO297	**J1312016**	FO900S	**J1315029**
FC583	**J1335035**	FCK05S	**J1330314**	FO297S	**J1312016**	FO901S	**J1319006**
FC583S	**J1335035**	FCK09S	**J1330319**	FO306S	**J1313006**	FO906S	**J1319006**
FC585S	**J1330506**	FCK12S	**J1335012**	FO307S	**J1313002**	FO912S	**J1319018**
FC588S	**J1335021**	FCK13S	**J1330301**	FO313	**J1317004**	FO914S	**J1315015**
FC590S	**J1332056**	FCK14S	**J1330309**	FO313S	**J1313002**	FO916S	**N1319021**
FC594S	**J1330505**	FCK15S	**J1330315**	FO313S	**J1317004**	FO996S	**J1313016**
FC599S	**J1335006**	FCK16S	**J1330317**	FO314	**J1313014**	FO997S	**N1310404**
FC608S	**J1335009**	FCK17S	**J1330324**	FO314S	**J1313014**	FO998S	**N1310404**
FC611	**J1336011**	FCK18S	**J1330320**	FO315S	**J1317004**	FOEC0054	**J1312020**
FC611S	**J1336011**	FCK21S	**N1330330**	FO315S	**J1313015**	FOECO009	**J1310401**
FC623S	**J1333012**	FCK22S	**N1330325**	FO316	**J1313015**	FOECO017	**N1318019**
FC624S	**J1336034**	FCK23S	**N1330523**	FO316S	**J1313016**	FOECO019	**N1310909**
FC692S	**J1336035**	FCK25S	**N1330332**	FO316S	**J1317004**	FOECO023	**J1315028**

ERA S.r.l. Via F. Santi, 15 - 10024 Moncalieri (TO) Italy - Tel. +39 011.6891511 - Fax +39 011.6472862 - era@eraspares.it - www.eraspares.com

Tavole Comparative - Cross Reference List

FOECO030	J1311029	JFA288	J1322074	JFO103E	J1311035	JFO313	J1317003
FOECO031	N1310403	JFA290	J1322053	JFO106	J1311006	JFO313S	J1313002
FOECO036	J1313023	JFA291	J1322060	JFO108	J1311006	JFO313S	J1317004
FOECO038	J1314015	JFA383	J1325037	JFO108S	J1311006	JFO314	J1313014
FOECO044	J1318013	JFA496	J1324024	JFO109	J1311009	JFO314S	J1313014
FOECO045	J1310306	JFA500	J1325054	JFO109S	J1311009	JFO315	J1313016
FOECO051	N1312025	JFA523	J1325030	JFO110	J1311010	JFO315	J1313015
FOECO051	J1316007	JFA524	J1325042	JFO110S	J1311010	JFO315S	J1317004
FOECO054	J1312020	JFA580	J1325027	JFO110S	J1311032	JFO315S	J1313015
FOECO054	J1312022	JFA815	J1328023	JFO111	J1311011	JFO316	J1313016
FOECO055	N1314018	JFA897	J1328016	JFO111S	J1311011	JFO316	J1313015
FOECO056	J1310506	JFA991	J1325014	JFO112	J1311012	JFO316S	J1313016
FOECO057	J1312022	JFAAH00	J1344003	JFO112E	J1311012	JFO317	J1313017
FOECO058	N1318015	JFAAH01	J1344004	JFO112E	J1311035	JFO317S	J1313017
FOECO059	J1310904	JFAAH05	J1344007	JFO112S	J1311012	JFO320S	J1313026
FOECO060	N1315030	JFAAH08	J1344012	JFO114	J1311020	JFO351S	J1313030
FOECO065	N1318014	JFAAHY05	J1340504	JFO114S	J1311020	JFO390	J1313002
FOECO068	N1311037	JFAAHY07	J1340502	JFO116	J1311020	JFO390S	J1312021
FOECO071	N1312026	JFAAHY11	J1340507	JFO117	J1311017	JFO392	J1313015
FOECO073	N1310906	JFAAIS1	N1349000	JFO117S	J1311017	JFO394S	J1313020
FOECO075	J1310505	JFAAKI18	J1340308	JFO118	J1311020	JFO395	J1313021
FOECO076	N1310508	JFAAMA5	J1343010	JFO118S	J1311020	JFO395S	J1313002
FOECO077	N1312027	JFAAMA8	J1343017	JFO120S	J1311026	JFO396S	J1315005
FOECO078	N1312025	JFAAMI2	J1345001	JFO189S	J1311023	JFO397	J1313019
FOECO093	N1310508	JFAAMI5	J1345008	JFO194S	J1311024	JFO398	J1310900
FOECO094	N1312026	JFAANS0	J1341003	JFO195	J1311025	JFO398S	J1310900
FOECO095	N1318020	JFAANS10	J1341018	JFO195S	J1311025	JFO402	J1314002
FOECO096	N1310307	JFAANS4	J1341002	JFO197	J1311026	JFO402S	J1314002
FOECO103	N1319020	JFAANS6	J1341015	JFO197S	J1311026	JFO403	J1314002
FOECO104	N1310908	JFAANS9	J1341019	JFO198	J1311019	JFO404	J1314010
FOECO105	N1310402	JFAASB2	J1342018	JFO198S	J1311019	JFO406	J1313002
FOECO116	N1310911	JFAASM1	J1345009	JFO200	J1312000	JFO406	J1314010
FOECO119	N1311039	JFAASZ06	J1348000	JFO200S	J1312000	JFO406S	J1314012
FOECO120	N1318021	JFAASZ08	J1348004	JFO201	J1312001	JFO406S	J1314010
FOECO121	N1310509	JFAATY0	J1342002	JFO201S	J1312001	JFO409	J1314010
FOH01S	N1310507	JFAATY1	J1342000	JFO202	J1312000	JFO410S	J1314013
FOH02S	J1311023	JFAATY10	J1342024	JFO202S	J1312000	JFO410S	J1314010
FOH03	J1310501	JFAATY2	J1342001	JFO203	J1312018	JFO497S	J1314011
FOH03S	J1310501	JFAATY7	J1342017	JFO203S	J1312018	JFO498	J1314010
FOH04S	J1310502	JFAATY9	J1342028	JFO204	J1312021	JFO498S	J1314010
FOH04S	J1310504	JFAH01	J1320508	JFO204S	J1312021	JFO501	J1315015
FOH04U	J1310504	JFAM01	J1325050	JFO205	J1312018	JFO502	J1313016
FOH05S	J1313016	JFAW01	J1320902	JFO206	J1312006	JFO502	J1315015
FOK00S	J1310301	JFC000S	J1333001	JFO206S	J1312006	JFO502S	J1317003
FOK02S	J1313016	JFC100	N1331047	JFO209	J1312009	JFO502S	J1315015
FOK05S	J1310302	JFC103	J1332007	JFO209S	J1312009	JFO503	J1313016
FOK06S	J1310305	JFC109	J1331009	JFO210	J1312018	JFO503S	J1313002
FOM02S	N1315031	JFC111	J1331025	JFO210S	J1312018	JFO503S	J1313016
FOM03S	J1315027	JFC119	J1331019	JFO211	J1312021	JFO504	J1315015
FOW01S	J1316001	JFC190	J1331033	JFO212	J1312012	JFO505	J1310302
FOW01S	J1316004	JFC197	N1331048	JFO212S	J1312012	JFO505	J1315005
FOW02S	N1310907	JFC208	J1332007	JFO213	J1312013	JFO505P	J1315005
FOW04S	J1310905	JFC215	J1332015	JFO213S	J1312013	JFO505S	J1310302
JF0110S	J1311032	JFC240	J1332060	JFO214	J1312014	JFO505S	J1315005
JF0997S	J1310401	JFC256	J1332095	JFO214S	J1312014	JFO508	J1313016
JF0998S	J1310401	JFC280	J1332068	JFO215	J1312015	JFO508	J1315008
JFA101	J1311010	JFC317	J1332060	JFO215S	J1312015	JFO510	J1313016
JFA101	J1321001	JFC498	J1334023	JFO279	J1312021	JFO510S	J1315025
JFA108	J1321008	JFC509	J1335009	JFO279S	J1312021	JFO510S	J1315015
JFA111	J1321062	JFC519	J1335042	JFO297	J1312016	JFO593	J1310303
JFA114	J1311020	JFC574	J1335050	JFO297S	J1312016	JFO593S	J1310500
JFA188	J1321065	JFC582	J1335033	JFO299	J1312021	JFO595	J1315020
JFA194	J1321034	JFC583	J1335035	JFO301	J1317003	JFO595S	J1315020
JFA196	J1321028	JFC611	J1336011	JFO302	J1313016	JFO597	J1315014
JFA226	J1322026	JFC906	J1315029	JFO302S	J1313015	JFO597S	J1315014
JFA231	J1322013	JFCECO013	N1339008	JFO303	J1313016	JFO598	J1313016
JFA234	J1322034	JFCECO014	N1331045	JFO304	J1317003	JFO599	J1313002
JFA238	J1322038	JFCECO015	J1335051	JFO305	J1317003	JFO599	J1317003
JFA246	J1322027	JFCECO016	J1338031	JFO306	J1313006	JFO599S	J1317003
JFA246	J1336006	JFCH05	J1330514	JFO306S	J1313006	JFO601S	J1316001
JFA259	N1332096	JFCH11	J1330515	JFO307	J1313016	JFO602	J1316001
JFA259	J1322100	JFO101	J1311010	JFO307	J1313015	JFO603	J1316001
JFA262	N1322109	JFO101E	J1311032	JFO309	J1313006	JFO604	J1316004
JFA278	J1322092	JFO102	J1311020	JFO310	J1313006	JFO604S	J1316001
JFA278	J1332057	JFO103	J1311012	JFO311	J1313006	JFO604S	J1316004
JFA279	J1322089	JFO103E	J1311012	JFO313	J1317004	JFO605	J1313016

ERA S.r.l. Via F. Santi, 15 - 10024 Moncalieri (TO) Italy - Tel. +39 011.6891511 - Fax +39 011.6472862 - era@eraspares.it - www.eraspares.com

Tavole Comparative - Cross Reference List

JFO606	J1316004
JFO703	J1317003
JFO703S	J1317003
JFO705	J1317005
JFO705S	J1317005
JFO706S	J1317005
JFO800	J1318011
JFO800S	J1318011
JFO802	J1316001
JFO892	J1316004
JFO893S	J1311023
JFO897	J1318011
JFO898	J1318011
JFO898S	J1318011
JFO899	J1316004
JFO900	J1315029
JFO900S	J1315029
JFO901	J1319006
JFO903	J1317003
JFO906	J1319006
JFO908	J1313014
JFO912S	J1319018
JFO984	J1315029
JFO996S	J1313016
JFOECO023	J1315028
JFOECO038	J1314015
JFOECO044	J1318013
JFOECO045	J1310306
JFOECO060	N1315030
JFOECO065	N1318014
JFOECO23	J1315028
JFOH02S	J1311023
JFOH03	J1310501
JFOH03S	J1310501
JFOH04S	J1310502
JFOH04U	J1310504
JFOH05S	J1313016
JFOK00S	J1310301
JFOK01S	J1317004
JFOK02S	J1313016
JFOK05S	J1310302
JFOK06	J1310305
JFOK06S	J1310305
JFOM03S	J1315027
JFOW01S	J1316001
JKFO117S	J1311017
JPA504AF	J1335061

JAPKO

10006	J1311023
10008	J1314017
10010	N1318018
10101E	J1311032
10108	J1311006
10109	J1311009
10110	J1311010
10111	J1311011
10112	J1311012
10112E	J1311012
10114	J1311020
10117	J1311017
10120	J1311026
10121	J1311036
10122	J1315020
10189	J1311023
10194	J1311024
10195	J1311025
10198	J1311019
10200	J1312000
10201	J1312001
10202	J1312000
10203	J1312018
10204	J1312021
10206	J1312006
10209	J1312009
10210	J1312018
10212	J1312012
10213	J1312013
10214	J1312014
10215	J1312015
10279	J1312021
10297	J1312016
10306	J1313006
10307	J1313002
10313	J1313002
10314	J1313014
10315	J1313015
10316	J1313015
10317	J1313017
10320	J1313026
10321	J1317003
10322	N1313032
10351	J1313030
10394	J1313020
10397	J1313019
10398	J1310900
10402	J1314002
10406	J1313002
10410	J1314012
10497	J1314011
10498	J1314010
10502	J1315015
10503	J1313002
10505	J1310302
10505P	J1310302
10508	J1315008
10510	J1313016
10593	J1310303
10595	J1315020
10597	J1315014
10599	J1313002
10601	J1316001
10699	J1311023
10703	J1314010
10705	J1317003
10891	J1315020
10898	J1318011
10900	J1315029
10901	J1319006
10906	J1319006
10912	J1319018
10914	J1315015
10916	N1319021
10997	N1310404
10H01	N1310507
10H02	J1311023
10H03	J1310501
10H04	J1310502
10H04U	J1310504
10H05	J1313016
10K00	J1310301
10K05	J1310302
10K06	J1310305
10M02	N1315031
10M03	J1315027
10W01	J1316001
10W02	N1310907
10W04	J1310905
1ECO009	J1310401
1ECO017	N1318019
1ECO019	N1310909
1ECO023	J1315028
1ECO030	J1311029
1ECO031	N1310403
1ECO036	J1313023
1ECO038	J1314015
1ECO044	J1318013
1ECO045	J1310306
1ECO051	J1316007
1ECO054	J1312020
1ECO055	N1314018
1ECO056	J1310506
1ECO058	N1318015
1ECO059	J1310904
1ECO060	N1315030
1ECO065	N1318014
1ECO068	N1311037
1ECO071	N1312026
1ECO073	N1310906
1ECO075	J1310505
1ECO076	N1310508
1ECO077	N1312027
1ECO093	N1310508
1ECO094	N1312026
1ECO095	N1318020
1ECO096	N1310307
1ECO103	N1319020
1ECO104	N1310908
1ECO105	N1310402
1ECO116	N1310911
1ECO119	N1311039
1ECO120	N1318021
1ECO121	N1310509
20098	J1322095
20100	J1321061
20101	J1321001
20102	J1327002
20104	J1321004
20105	J1321005
20108	J1321008
20110	J1321010
20111	J1321062
20116	J1321032
20120	J1321020
20121	J1321021
20123	J1321023
20127	J1321060
20128	J1321059
20129	J1321064
20130	J1321051
20131	J1321052
20132	J1321066
20133	J1321046
20134	J1321069
20135	J1321068
20136	N1321071
20137	N1321075
20138	N1321074
20139	J1321030
20141	N1321076
20142	N1321072
20143	N1321084
20144	N1321073
20145	N1321077
20146	N1321092
20149	N1321090
20188	J1321065
20189	J1321043
20190	J1321036
20191	J1321040
20193	J1321038
20194	J1321034
20196	J1321028
20197	J1321027
20199	J1321026
20200	J1322106
202000	N1322111
202001	J1322104
202003	N1322122
202004	J1322094
202005	N1322108
202006	N1322121
202006	N1325065
202007	N1322120
202010	N1322127
20204	J1322004
20206	J1322034
20215	J1322015
20219	J1322019
20226	J1322026
20229	J1322029
20231	J1322013
20232	J1322032
20233	J1322033
20234	J1322034
20238	J1322038
20239	J1322039
20240	J1322037
20243	J1322043
20245	J1322045
20246	J1322027
20247	J1322047
20249	J1322049
20250	J1322050
20251	J1322097
20252	J1322086
20253	J1322103
20254	J1322038
20255	J1322105
20256	J1322079
20257	J1322101
20258	J1322084
20259	J1322100
20260	N1322113
20261	J1322102
20262	N1322109
20263	N1322116
20264	N1322110
20265	N1322115
20266	J1322096
20267	N1322112
20269	N1322114
20270	J1322056
20271	J1322069
20272	J1322067
20273	J1322066
20276	J1322070
20277	J1322081
20278	J1322092
20279	J1322089
20280	J1322076
20281	J1322098
20282	J1322068
20283	J1322083
20284	J1322078
20285	J1322080
20286	J1322077
20287	J1322071
20288	J1322074
20290	J1322053
20291	J1322060
20292	J1322061
20293	J1322057
20294	J1322090
20295	J1322058
20296	J1322064
20297	J1322063
20298	J1322052
20299	J1322051
20300	N1323061
20302	J1323002
20307	J1323007
20308	J1328014
20310	J1323010
20313	J1323013
20316	J1323016
20317	J1323017
20318	J1323018
20321	J1323022
20323	J1323023
20324	J1323024
20325	J1323041
20327	J1323027

Original equipment numbers and pictures in this catalogue are used for reference purposes only.

ERA S.r.l. Via F. Santi, 15 - 10024 Moncalieri (TO) Italy - Tel. +39 011.6891511 - Fax +39 011.6472862 - era@eraspares.it - www.eraspares.com

Tavole Comparative - Cross Reference List

20330	J1323030	20486	J1324036	20832	N1328046	20K25	N1320335
20331	J1320909	20487	J1324030	20833	N1328038	20K26	N1320334
20332	J1320908	20488	J1324035	20834	N1328043	20K27	N1320327
20333	J1323044	20492	J1324031	20835	N1328044	20K28	N1320328
20334	J1323053	20495	J1324028	20884	J1328028	20K29	N1320329
20335	J1323047	20496	J1324024	20885	J1328024	20K30	N1320330
20336	J1323056	20498	J1324026	20886	J1328025	20K31	N1320537
20337	J1323054	20500	J1325054	20887	J1328026	20K32	N1320333
20338	J1323040	20504	J1325004	20889	J1328022	20K34	N1320337
20339	J1323059	20508	J1325008	20891	J1328010	20M01	J1325050
20340	N1323062	20514	N1325058	20894	J1328021	20S01	J1320405
20341	N1323068	20516	J1325016	20896	J1328019	20S02	J1320404
20342	N1323066	20517	J1325017	20897	J1328016	20S03	J1320406
20343	N1323065	20523	J1325030	20898	J1328017	20S04	N1320407
20344	N1323063	20524	J1325042	20899	J1328015	20W00	J1320904
20345	N1323067	20526	J1325041	20900	J1329000	20W01	J1320902
20346	N1323064	20527	J1325024	20906	J1329015	20W02	J1320905
20350	J1323052	20530	J1325053	20913	N1329021	20W04	J1320906
20351	J1323051	20531	N1325055	20922	N1329022	20W05	J1320907
20383	J1325037	20575	J1325041	20977	J1329013	20W07	N1320912
20384	J1323038	20577	J1325045	20978	J1320402	20W08	J1320911
20385	J1320900	20578	J1320506	20979	J1329010	20W09	N1320326
20387	J1320903	20580	J1325027	20980	J1320403	20W10	J1320910
20388	J1320305	20583	J1325033	20982	J1320304	20W11	N1320913
20389	J1323036	20586	J1325026	20983	J1320303	20W12	N1320915
20390	J1323035	20587	J1325035	20985	N1321070	20W13	N1320914
20392	J1323039	20588	J1325038	20991	J1325014	20W14	N1320917
20393	J1323035	20589	J1325036	20995	J1329007	20W15	N1320921
20394	J1320901	20590	J1320502	20997	J1329009	20W17	N1320919
20395	J1320301	20592	J1320504	20998	J1322051	21DH1	N1346004
20397	J1323032	20593	J1320505	20H01	J1320508	21H00	J1344003
20398	J1320300	20596	J1325022	20H02	J1320513	21H01	J1344004
20399	J1323026	20597	J1325021	20H03	J1320510	21H011	J1344010
20400	N1324061	20598	J1325020	20H04	J1320511	21H012	N1344015
20402	N1324068	20599	J1325023	20H05	J1320514	21H013	N1340513
20406	J1324006	20600	N1326028	20H06	J1320516	21H014	N1344074
20413	J1324013	20608	J1326016	20H07	J1320509	21H02	J1344000
20416	J1324016	20610	J1326010	20H08	J1320517	21H03	J1344001
20417	J1323003	20611	J1325028	20H09	N1320527	21H04	J1344012
20418	J1324018	20613	J1326024	20H10	J1320512	21H05	J1344007
20422	J1324022	20615	J1326027	20H11	J1320519	21H06	J1344008
20424	J1324034	20616	J1326026	20H12	J1320521	21H07	J1344010
20425	J1324038	20617	N1326030	20H13	J1320523	21H08	J1344012
20427	J1324027	20618	J1326011	20H14	J1320524	21H09	J1344013
20428	J1324044	20619	J1326025	20H15	N1320528	21H11	J1340507
20429	J1324041	20692	J1326020	20H16	N1320530	21H17	N1340515
20430	J1324040	20693	J1326019	20H17	N1320539	21H18	J1340504
20431	J1324032	20694	J1326023	20H18	J1320519	21H23	J1340510
20432	J1324052	20697	J1326015	20H20	N1320529	21H27	N1340514
20434	J1324043	20698	J1326027	20H21	N1320542	21H29	N1340512
20435	J1324051	20699	J1326013	20H22	N1320531	21H30	N1340525
20436	J1324057	20710	J1322088	20H23	N1320535	21H31	N1340520
20437	J1324055	20714	J1327018	20H24	N1320534	21HY02	J1340506
20438	N1324063	20715	J1328031	20H25	N1320536	21HY03	J1340503
20439	J1324059	20796	J1327015	20H26	N1320533	21HY04	J1340505
20440	J1324058	20799	J1327012	20H27	J1320525	21HY05	J1340504
20441	N1324072	20801	J1328029	20H28	N1320543	21HY07	J1340502
20442	N1324067	20802	J1328002	20H31	N1320541	21HY08	J1340501
20443	N1324080	20803	J1328003	20K01	J1320306	21HY32	N1340521
20444	N1324066	20807	J1328007	20K02	J1320308	21HY33	N1340518
20445	N1324069	20809	J1328009	20K06	J1320310	21IS1	N1349000
20446	N1324071	20812	J1328012	20K07	J1320309	21IS2	N1349001
20449	J1324054	20813	J1328013	20K08	J1320307	21IS3	N1349002
20450	N1324064	20815	J1328023	20K10	J1320314	21K00	J1340302
20451	N1324065	20817	J1326023	20K11	J1320316	21K01	J1340300
20453	N1324082	20818	J1328030	20K12	J1320315	21K05	J1340300
20454	N1324073	20819	J1328033	20K13	J1320311	21K06	J1340500
20455	J1324060	20822	J1328036	20K14	J1320319	21K07	J1340307
20456	N1324076	20824	J1328034	20K15	J1320526	21K09	J1340305
20457	N1324078	20825	J1328010	20K16	J1320318	21K10	J1340306
20458	N1324074	20826	N1328039	20K17	J1320320	21K11	J1340508
20459	N1324077	20827	J1328032	20K18	J1320322	21K14	N1340312
20460	N1324075	20828	J1328037	20K19	N1320324	21K15	J1340301
20462	N1324062	20829	J1328035	20K20	N1320325	21K17	N1340311
20464	N1324085	20830	N1328040	20K21	J1320323	21K18	J1340308
20474	J1324056	20831	N1328042	20K22	N1320532	21K19	N1340309

Original equipment numbers and pictures in this catalogue are used for reference purposes only.

ERA S.r.l. Via F. Santi, 15 - 10024 Moncalieri (TO) Italy - Tel. +39 011.6891511 - Fax +39 011.6472862 - era@eraspares.it - www.eraspares.com

Tavole Comparative - Cross Reference List

21K20	N1340310	21TY7	J1342017	30280	J1332068	30582	J1335033
21MA0	J1343005	21TY8	J1342016	30284	J1332077	30583	J1335035
21MA10	N1343019	21TY9	J1342028	30287	J1332054	30585	J1330506
21MA11	J1343006	21W0	J1340902	30288	J1332024	30588	J1335021
21MA12	N1343020	21W1	J1340903	30292	J1332056	30590	J1332056
21MA13	J1343015	21W10	J1340910	30293	J1332044	30594	J1330505
21MA14	J1343012	21W11	J1340906	30295	J1332057	30599	J1335006
21MA15	N1343023	21W12	J1340911	30298	J1332044	30608	J1335009
21MA16	N1343021	21W13	J1340910	30300	N1333060	30611	J1336011
21MA17	J1343014	21W14	N1340912	30302	J1332002	30623	J1333012
21MA2	J1343004	21W15	N1340913	30303	J1333003	30624	J1336034
21MA4	J1343009	21W16	N1340914	30311	J1333011	30692	J1336035
21MA5	J1343010	21W18	J1340911	30312	J1333012	30693	J1336031
21MA6	J1343000	21W19	N1340915	30313	J1330310	30694	J1336029
21MA7	J1343002	21W2	J1340905	30314	J1333014	30707	J1337007
21MA8	J1343017	21W3	J1340904	30315	J1333015	30797	J1337010
21MA9	N1343018	21W5	J1340401	30316	J1333016	30800	J1338000
21MI1	J1345003	21W7	J1340402	30317	J1332060	30801	N1338034
21MI2	J1345001	21Z01	J1348000	30318	J1333049	30810	J1338010
21MI3	J1345002	21Z03	J1348001	30319	J1333044	30813	J1338013
21MI4	J1345006	21Z04	J1348002	30321	N1333062	30823	J1338023
21MI5	J1345008	21Z06	J1348000	30322	J1330316	30824	N1338033
21MI7	N1345010	21Z07	J1348006	30325	J1333059	30826	J1338026
21MI7	N1345014	21Z08	J1348004	30326	J1333058	30887	J1332064
21MI8	J1345007	21Z09	N1348007	30327	N1333067	30890	J1338010
21MI9	N1345013	21Z10	N1341020	30350	J1333057	30891	J1338025
21NS0	J1341003	21Z11	N1348008	30351	J1332094	30897	J1338017
21NS1	J1341008	21Z12	N1348012	30352	J1333040	30899	J1338008
21NS10	J1341018	30000	J1333001	30387	J1333037	30909	J1331025
21NS11	J1341014	30018	N1330802	30388	J1333036	30910	J1339007
21NS12	J1341017	30100	N1331047	30389	J1333012	30991	J1330401
21NS13	N1341023	30102	J1331002	30393	J1330900	30H02	J1330509
21NS14	N1341027	30103	J1332007	30394	J1330300	30H03	N1330520
21NS15	N1341025	30106	J1331006	30397	J1333025	30H04	J1330511
21NS16	N1341031	30108	J1331039	30398	J1333015	30H05	J1330514
21NS17	N1341024	30109	J1331009	30399	J1330312	30H06	J1330512
21NS18	N1341022	30109MP	J1331009	30401	J1333001	30H07	J1330509
21NS19	N1341026	30111	J1331025	30403	J1334020	30H11	J1330515
21NS2	J1341005	30115	J1331015	30408	J1334008	30H12	J1330519
21NS20	N1341034	30119	J1331019	30411	J1334011	30H13	J1330321
21NS21	N1341029	30120	J1331043	30413	J1334013	30H14	N1330328
21NS22	N1341035	30122	J1331044	30418	J1334036	30H15	J1330518
21NS3	J1341000	30123	N1331046	30423	J1334025	30H16	N1330522
21NS4	J1341002	30124	J1331041	30424	J1334037	30H17	N1330524
21NS5	N1341032	30128	N1331052	30425	J1334029	30H18	J1330513
21NS6	J1341015	30131	J1331042	30426	N1334044	30H19	N1330525
21NS7	J1341013	30133	N1331052	30427	N1334042	30H20	N1330527
21NS8	J1341016	30189	J1331031	30428	N1334041	30H22	J1330507
21NS9	J1341019	30190	J1331033	30429	N1334043	30H23	N1330526
21S01	J1340402	30192	J1331021	30431	J1334028	30K01	J1330307
21S02	J1340405	30195	J1332008	30434	N1334045	30K03	J1335009
21S03	J1340405	30197	N1331048	30496	J1334024	30K04	J1330312
21S04	J1340403	30198	J1331024	30498	J1334023	30K05	J1330314
21S05	N1340406	30200	N1332096	30500	J1335061	30K09	J1330319
21SB0	J1347000	30201	J1332001	30501	J1331001	30K12	J1335012
21SB1	N1347007	30208	J1332007	30502	J1336006	30K13	J1330301
21SB2	J1342018	30215	J1332015	30502MP	J1330501	30K14	J1330309
21SB3	N1347006	30215MP	J1332015	30505	J1335055	30K15	J1330315
21SB4	J1342018	30220	J1332020	30506	J1335006	30K16	J1330317
21SB5	N1347004	30221	J1332021	30507	N1335063	30K17	J1330324
21SB6	J1346000	30224	J1332024	30509	J1335009	30K18	J1330320
21SM1	J1345009	30225	J1332035	30510	N1335067	30K21	N1330330
21TY0	J1342002	30234	J1332083	30512	J1335012	30K22	N1330325
21TY1	J1342000	30235	J1332035	30514	J1330502	30K23	N1330523
21TY10	J1342024	30236	J1332087	30518	J1330502	30K25	N1330332
21TY11	N1342029	30237	N1332097	30518	J1335006	30K26	N1330331
21TY12	J1342019	30239	J1332056	30519	J1335042	30K27	N1330327
21TY13	J1342028	30240	J1332060	30520	J1335049	30K28	N1330521
21TY14	N1342039	30242	J1332024	30523	J1335052	30K29	N1330326
21TY15	N1342038	30244	J1332079	30528	N1335062	30L02	J1334024
21TY16	J1342022	30247	J1332034	30532	N1335072	30L11	N1335066
21TY1DX	J1342000	30250	J1332072	30533	N1335071	30M02	J1335058
21TY2	J1342001	30253	J1332090	30535	N1335069	30S01	J1330403
21TY3	J1342005	30255	J1332093	30573	J1330508	30S02	J1332034
21TY4	J1342010	30256	J1332095	30574	J1335050	30W01	J1330901
21TY5	J1342004	30257	N1332100	30578	J1335043	3ECO010	J1331037

Original equipment numbers and pictures in this catalogue are used for reference purposes only.

ERA S.r.l. Via F. Santi, 15 - 10024 Moncalieri (TO) Italy - Tel. +39 011.6891511 - Fax +39 011.6472862 - era@eraspares.it - www.eraspares.com

Tavole Comparative - Cross Reference List

3ECO011	J1338029
3ECO012	N1332099
3ECO013	N1339008
3ECO014	N1331045
3ECO015	J1335051
3ECO016	J1338031
3ECO017	N1331049
3ECO018	N1334038
3ECO019	N1338037
3ECO020	N1330909
3ECO021	N1339009
3ECO023	J1332091
3ECO027	N1332106
3ECO036	N1332104
3ECO081	N1330405
3ECO082	N1330911
3ECO083	N1330912
3ECO086	N1335074

KAVO PARTS

CA302	N1320802
CC701	N1340800
CF502	N1330802
DA737	N1320916
DA739	N1320919
DA740	J1320901
DA741	J1320903
DA742	J1320905
DA743	J1320902
DA744	J1320900
DA745	J1320906
DA746	J1320908
DA747	J1320907
DA749	J1320909
DA750	N1320912
DA751	J1320904
DA752	J1320910
DA753	J1320911
DA755	N1320914
DA756	N1320913
DA757	N1320915
DA758	N1320913
DA759	N1320326
DA760	N1320917
DA7601	J1326024
DA7604	J1326022
DA7605	J1326025
DA7606	N1326028
DA7607	N1326030
DA7609	N1326032
DA7610	N1320920
DA762	J1326016
DA768	J1326011
DA776	J1326004
DA784	J1326016
DA786	J1326013
DA787	J1326010
DA788	J1326015
DA792	J1326026
DA796	J1326019
DA797	J1326020
DA798	J1326023
DA799	J1326027
DC7001	J1346000
DC7002	N1346004
DC7101C	J1340905
DC7102	J1340906
DC7103	J1340902
DC7104	J1340903
DC7105	J1340904
DC7106	J1340910
DC7107C	J1340911
DC7108	N1340912
DC7110	N1340913
DC7110C	N1340915
DC7112	N1340914
DC7115	N1340916
DF7740	J1330900
DF7741	J1330901
DF7743	J1330401
DF7744	J1330908
DF7745	J1330908
DF7746	N1330909
DF7747	N1330911
DF7748	N1330912
DF7750	J1336035
DF7751	J1336011
DF7752	J1336030
DF7759	J1336034
DF7760	J1333012
DF7854	J1335009
DF7862	J1335021
DF7862	J1332024
DF7864	J1336029
DF7866	J1336018
DF7868	J1336031
DO705	J1310900
DO706	J1310905
DO707	N1310909
DO708	N1310906
DO709	N1310403
DO710	J1310900
DO711	J1310904
DO712	N1310907
DO714	J1316001
DO717	N1310908
DO722	J1312014
DO724	J1316004
DO725	J1316007
DO726	N1310911
DO728	N1310912
FA041A	J1328021
FA051	J1327002
FA058	J1327012
FO011A	J1310500
FO011A	J1317008
FO011A	J1310303
FO012A	J1317005
FO013A	J1317005
FO013A	J1317003
GA302	N1320801
GA303	N1320803
HA678	J1320519
HA681	J1320517
HA682	J1320521
HA684	J1320516
HA685	J1320511
HA686	J1320513
HA687	J1320514
HA688	J1320509
HA689	J1320510
HA690	J1320512
HA691	J1320502
HA692	J1320504
HA693	J1320505
HA696	J1320506
HA698	J1320508
HA699	J1323003
HA701	J1320523
HA702	N1320527
HA702	J1320517
HA703	J1320525
HA704	J1320524
HA705	N1320528
HA706	J1320323
HA707	N1320529
HA708	N1320533
HA709	N1320530
HA710	N1320532
HA711	N1320551
HA712	N1320332
HA713	N1320534
HA713	N1320539
HA714	N1320536
HA716	N1320328
HA717	N1320535
HA717	N1320553
HA718	N1320327
HA720	N1320531
HA721	J1320508
HA724	N1320546
HA725	J1320519
HA726	N1320534
HA727	N1320537
HA728	N1320554
HA729	N1320547
HA733	N1320541
HA734	N1320329
HA735	N1320543
HA736	N1320542
HA737	N1320548
HA739	N1320544
HA740	N1320545
HA742	N1320550
HA743	N1320556
HA8603	N1324069
HA8605	N1324071
HA8606	J1324024
HA8608	N1324077
HA8609	N1324070
HA8610	J1324027
HA8611	N1324073
HA8612	J1324032
HA8613	J1324026
HA8614	J1324028
HA8615	J1324028
HA8616	J1324030
HA8620	J1324036
HA8621	J1324031
HA8622	J1324044
HA8623	J1324038
HA8625	N1324064
HA8627	J1324053
HA8630	N1324062
HA8632	N1324072
HA8633	N1324066
HA8634	J1324041
HA8635	J1324052
HA8637	J1324035
HA8638	J1324034
HA8640	J1324051
HA8641	J1324039
HA8643	J1324054
HA8644	J1324055
HA8645	J1324043
HA8646	J1324040
HA8647	J1324050
HA8648	J1324058
HA8649	J1324059
HA865	J1324006
HA8650	J1324057
HA8651	J1324056
HA8652	J1324060
HA8653	N1324068
HA8654	N1324061
HA8655	N1324065
HA8656	N1324063
HA8658	N1324067
HA8659	N1324080
HA8665	N1324082
HA8666	N1324076
HA8667	N1324074
HA8668	N1324075
HA8669	N1324078
HA8670	N1324084
HA8674	N1324086
HA877	J1324006
HA882	J1324013
HA887	J1324017
HA888	J1324018
HA888	J1324030
HA891	J1324016
HA895	J1324022
HA899	N1324085
HC8101	J1344001
HC8102	J1344009
HC8103	J1344004
HC8104	J1344012
HC8105	J1344003
HC8110	N1344074
HC8110	J1344014
HC8111	J1344000
HC8112C	J1344008
HC8113	J1344012
HC8114	J1344010
HC8115	J1344007
HC8116	J1344013
HC8118	N1344015
HC8201	J1340501
HC8202	J1340503
HC8203	J1340500
HC8205	J1340504
HC8206	J1340505
HC8207	J1340506
HC8209	J1340502
HC8210	J1340507
HC8211	N1340312
HC8212	J1340508
HC8213	J1340510
HC8214	N1340515
HC8215	N1340511
HC8216	N1340512
HC8216C	N1340512
HC8217	N1340511
HC8218	J1340308
HC8219	N1340514
HC8220	N1340523
HC8221	J1340503
HC8222	N1340513
HC8223	J1340510
HC8224	N1340525
HC8225	N1340520
HC8226	N1340518
HC8227	N1340521
HF616	N1330528
HF617	N1330526
HF619	N1330326
HF620	N1330521
HF622	N1330527
HF624	J1330518
HF625	N1330525
HF627	N1330523
HF629	N1330520
HF630	N1330522
HF631	J1330512
HF632	N1330328
HF634	J1330514
HF635	J1336035
HF637	J1330507
HF638	J1330511
HF639	J1330519
HF641	J1330501
HF643	J1330506
HF644	J1330508
HF645	J1330509
HF646	J1330513
HF647	J1330321
HF648	J1330319
HF649	N1330332
HF658	J1339007
HF663	N1330524
HF860	N1334044
HF8850	N1334045

Original equipment numbers and pictures in this catalogue are used for reference purposes only.

ERA S.r.l. Via F. Santi, 15 - 10024 Moncalieri (TO) Italy - Tel. +39 011.6891511 - Fax +39 011.6472862 - era@eraspares.it - www.eraspares.com

Tavole Comparative - Cross Reference List

HF8853	N1334038	KA1560	N1320338	KO094	J1310305	MA5645	N1323061
HF8856	J1334013	KA1562	N1320333	KO095	J1310306	MA5646	N1323063
HF8951	J1334025	KA1564	N1320330	KO096	N1310307	MA5648	N1323062
HF8952	J1334020	KA1565	J1320314	MA4463	N1321071	MA5649	N1323064
HF8953	N1334042	KA1566	N1320329	MA4468	J1325016	MA565	J1323010
HF8954	J1334008	KA1567	N1320334	MA4469	J1325025	MA5652	N1323069
HF8956	N1334043	KA1568	N1320325	MA4469	J1325017	MA5653	J1323057
HF8957	J1334011	KA1569	J1320322	MA4470	J1325022	MA567	J1323018
HF8960	J1334011	KA1570	J1320304	MA4476	J1325010	MA572	J1323002
HF8961	J1334013	KA1571	J1320300	MA4478	J1325020	MA585	J1323007
HF8962	J1334028	KA1572	J1320306	MA4479	J1325021	MA589	J1323013
HF8964	J1334024	KA1573	J1320301	MA4481	J1325030	MA589A	J1323034
HF8965	J1334036	KA1574	J1320305	MA4482	J1325022	MA589A	J1323013
HF8966	J1334037	KA1575	J1320307	MA4484	J1325023	MA591	J1323016
HF8967	N1334041	KA1576	J1320307	MA4489	J1325025	MA595	J1323017
HF8968	J1334029	KA1577	J1320311	MA4490	N1326029	MC4001	J1345001
HF8969	J1334023	KA1578	J1320310	MA4491	J1325026	MC4006	J1345003
HF896L	J1334023	KA1582	J1320315	MA4493	J1325033	MC4007	J1345007
HO601	J1310505	KA1583	J1320314	MA4494	J1325045	MC4009C	J1345006
HO602	N1310508	KA1584	J1320512	MA4495	J1325041	MC4011	J1345007
HO603	J1310506	KA1586	J1320526	MA4497	J1325035	MC4012	J1345002
HO604	J1310501	KA1590	N1320324	MA4602	J1325037	MC4013	J1345001
HO605	J1317003	KA1592	J1320318	MA4604	J1325044	MC4015C	J1345008
HO607	J1310302	KA1596	N1320335	MA4605	J1325042	MC4016C	J1345009
HO608	J1310502	KA1597	N1320336	MA4609	J1325042	MC4017C	N1345010
HO609	J1310504	KA1599	J1323038	MA4610	J1325050	MC4018C	N1345011
HO611	J1311023	KA1601	J1320309	MA4611	J1325051	MC4019C	N1345012
HO615	N1310507	KA1603	J1320303	MA4612	J1325053	MC4021	N1345013
HO617	N1310509	KA1604	J1320308	MA4613	N1325055	MC4022C	N1345015
HO624	J1310306	KA1605	J1323038	MA4613	J1325046	MC5101	J1343004
HO635	N1312028	KA1607	J1320316	MA4614	J1325054	MC5102	J1343005
HO701	N1310510	KA1610	J1320320	MA4615	J1325037	MC5103	J1343015
HO818	J1314002	KA1611	J1320319	MA4615	N1325064	MC5104	J1343009
HO818	J1314010	KA1614	N1320327	MA4616	N1325056	MC5104	J1343014
HO821	J1314014	KA1727	N1320337	MA4617	J1325054	MC5105	J1343002
HO821	J1317004	KC6101	J1340300	MA4618	N1325058	MC5106	J1343000
HO823	J1314012	KC6102	J1340302	MA4620	N1325061	MC5107C	J1343010
HO824	J1314013	KC6103	J1340301	MA468	J1325004	MC5109	J1343006
HO826	J1314011	KC6104	J1340307	MA472	J1325008	MC5110	J1343003
HO827	J1314015	KC6105	J1340305	MA475	J1325010	MC5111	J1343001
HO828	J1314017	KC6106	J1340306	MA482	J1325027	MC5112	J1343010
HO829	N1314018	KC6107	N1340311	MA490A	J1325024	MC5113	J1343017
HO830	N1314019	KC6108	J1340308	MA496	J1325036	MC5114	J1343012
IA3338	J1329013	KC6109	J1340304	MA497	J1325038	MC5116C	J1343009
IA3340	N1329024	KC6110	N1340309	MA497	J1325043	MC5117	J1343003
IA3341	N1329023	KC6111	N1340310	MA498	J1325052	MC5119	N1343018
IA3368	J1329016	KC6112	N1340519	MA4998	N1325057	MC5120	N1343019
IA3370	J1329007	KC6113	N1340522	MA5601	J1323037	MC5121	N1343020
IA3372	N1329021	KC6115	N1340314	MA5601	J1323022	MC5123	N1343023
IA3373	J1329009	KC6116	N1340313	MA5602	J1323023	MC5125	N1343022
IA3374	N1329022	KC6119	N1340315	MA5603	J1323024	MC5126	N1343021
IA361	J1329000	KF1451	J1330316	MA5604	J1323026	MC5127	N1343024
IA362	J1322027	KF1452	J1330315	MA5605	N1323067	MF4441	N1335068
IA377	J1325014	KF1454	J1330312	MA5606	J1323027	MF4442	N1335074
IA378	J1325014	KF1455	J1330301	MA5609	J1323030	MF4443	N1335066
IA385	J1321017	KF1456	J1330310	MA5610	N1323071	MF4444	J1335021
IC350	N1349000	KF1459	J1330314	MA5613	J1323032	MF4445	J1335055
IC351	N1349001	KF1460	J1330309	MA5614	J1323036	MF4446	J1335050
IC352	N1349000	KF1461	J1330501	MA5615	J1323035	MF4448	J1335012
IF3350	J1331025	KF1463	J1330317	MA5619	J1321047	MF4449	J1332056
IF3356	J1336006	KF1464	J1330320	MA562	J1323003	MF4450	J1330505
IF3454	N1339008	KF1466	J1330515	MA5620	N1323065	MF4451	J1335001
IF3455	J1339007	KF1468	N1330520	MA5621	N1323068	MF4456	N1335075
IF3456	N1339011	KF1470	N1330327	MA5630	J1323043	MF4457	J1335006
IF3457	N1339009	KF1471	N1330331	MA5630	J1323041	MF4458	J1335021
IF3458	N1339010	KF1473	N1330330	MA5631	J1323040	MF4459	N1335072
IF353	J1335009	KF1475	N1330334	MA5632	J1323039	MF4461	N1335064
IF354	J1332007	KF1561	J1335009	MA5633	J1323044	MF450	J1335037
IO310	N1319020	KF1562	J1330324	MA5634	J1323052	MF454	J1335033
IO331	J1319006	KF1563	J1330310	MA5635	J1323051	MF455	J1335043
IO3314	J1319006	KF1564	J1330306	MA5636	J1323047	MF4558	J1330502
IO332	J1315029	KF1567	J1330300	MA5637	J1323054	MF4559	J1330502
IO3322A	J1319017	KF1568	J1330307	MA5638	J1323056	MF4640	J1335021
IO3324	J1311019	KF1569	N1330325	MA5639	J1323053	MF4641	J1335026
IO3337	J1319018	KO091	J1310301	MA5642	J1323031	MF4642	J1335042
IO340	J1313006	KO092	J1310302	MA5643	J1323059	MF4643	J1335026

ERA S.r.l. Via F. Santi, 15 - 10024 Moncalieri (TO) Italy - Tel. +39 011.6891511 - Fax +39 011.6472862 - era@eraspares.it - www.eraspares.com

Tavole Comparative - Cross Reference List

MF4644	J1335048	MO443	J1315025	NA2657	N1321076	NF2468	N1331046
MF4645	J1335049	MO444	J1315008	NA2658	N1321087	NF2468A	N1331046
MF4646	N1335063	MO445	J1315027	NA2659	N1321081	NF2470	N1331057
MF4647	N1335067	MO447	N1315030	NA266	J1321010	NF2472	N1331052
MF4651	J1335051	MO448	J1315025	NA2661	N1321074	NF2475	N1331063
MF4652	J1335012	MO510	J1317003	NA2663	J1321067	NF2476	N1331049
MF4657	J1335006	MO511	J1313016	NA2664	N1321086	NF2477	N1331053
MF4659	J1332024	MO515	J1313006	NA288	J1321008	NF254	J1331006
MF4660	J1332024	MO520	J1317004	NA289	J1321008	NF255L	J1331021
MF4661	J1335021	MO520	J1317003	NA291	J1321020	NF258	J1335001
MF4663	J1335021	MO522	J1313019	NA293	J1321001	NF259	J1331001
MF4664	J1335026	MO523	J1313002	NA296	J1321002	NO214	J1312000
MF4666	J1335012	MO525	J1313014	NA298	J1321008	NO215	J1311011
MF4667	J1335021	MO528	J1313017	NC2001	J1341000	NO2209	N1311043
MF4667	J1332024	MO529	J1313015	NC2002	J1341002	NO221	J1311006
MF4668	J1335021	MO532	J1313028	NC2004	N1341032	NO2210	N1311039
MF4669	J1335021	MO533	J1313023	NC2005	J1341005	NO2223	J1311026
MF4671	J1335035	MO534	J1313021	NC2006	J1341013	NO2224	J1311010
MF4674	J1335061	MO536	J1313028	NC2007	J1341003	NO2225	N1311037
MF4675	N1335062	MO537	J1313030	NC2008	J1341015	NO2226	J1311025
MF4677	J1335058	MO538	J1313026	NC2009	J1341016	NO2227	J1311024
MF4678	N1335071	MO538	N1313034	NC2010	J1341008	NO2228	J1311035
MF4679	J1335052	MO539	J1312021	NC2011	J1341001	NO2229	J1311029
MF4680	N1335065	MO540	J1312021	NC2012	J1341019	NO2231	N1311042
MF4682	N1335070	MO542	N1313033	NC2013	J1341018	NO2232	N1311041
MF539	J1333058	MO543	N1313031	NC2014	J1341017	NO2235	N1311040
MF541	J1333039	NA2264	N1321094	NC2016	J1341014	NO225	J1311009
MF542	J1333040	NA2267	J1321005	NC2019	N1341031	NO226	J1311010
MF544A	J1332094	NA2269	J1321004	NC2020	N1341024	NO227	J1311011
MF545	N1333060	NA2290W	J1329010	NC2024	N1341022	NO228	J1311006
MF546	J1333048	NA2291	J1321023	NC2025	N1341023	NO232	J1311020
MF547	N1333061	NA2293	J1321030	NC2026	J1341016	NO235	J1311017
MF548	N1333062	NA2294	J1321021	NC2027	N1341027	NO242C	J1311019
MF550	N1333064	NA2295	J1321026	NC2028	N1341025	NO248	J1311012
MF554	J1333001	NA2296	N1321072	NC2032C	J1341016	NO249	J1311011
MF5552	N1333063	NA2297	J1321028	NC2033	N1341034	NO250	J1311032
MF5558	J1333012	NA2298	N1321080	NC2034	N1341026	NO251	J1311036
MF5559	J1333011	NA2602	N1321084	NC2035	N1341033	NO252	N1311038
MF556	J1335047	NA2604	J1321040	NC2035C	N1341033	SA061	J1327015
MF5561	J1333014	NA2605	J1321040	NC2040	N1341035	SA062	J1327018
MF5562	J1333016	NA2606	J1321027	NC2042	N1341029	SA064	N1327019
MF5563	J1333015	NA2607	J1321043	NC2044	N1341038	SA9049	N1328050
MF5564	J1330312	NA2608	J1321059	NC2045	N1341037	SA9050	N1328041
MF5566	J1333025	NA2609	J1321065	NF2251	J1335001	SA9052	N1328042
MF5569	J1333039	NA2610	N1321075	NF2252	J1332007	SA9053	J1328035
MF556L	J1333012	NA2611	N1321092	NF2252	J1339002	SA9055	J1328036
MF557	J1330501	NA2612	J1321032	NF2254	J1331025	SA9056	J1328032
MF557	J1336006	NA2614	J1321020	NF2255	J1331002	SA9057	N1328040
MF5570	J1333036	NA2616	J1329015	NF2259	J1338025	SA9059	J1328030
MF5571	J1333037	NA2618	J1321032	NF2351	J1332007	SA9060	J1328029
MF5572	J1333056	NA2619	J1321057	NF2354	J1331025	SA9062	J1328002
MF5573	J1333016	NA2621	J1321036	NF2355	J1331015	SA9063	J1328003
MF5574	J1333049	NA2623	J1321034	NF2355	N1331048	SA9064	J1328007
MF5575	J1333057	NA2624	J1321038	NF2356	J1331041	SA9065	J1328013
MF5577	J1333059	NA2625	J1321061	NF2357	J1331006	SA9068	N1328039
MF5578	J1333044	NA2626	J1321049	NF2359	J1331009	SA9069	J1328010
MF558	J1333002	NA2627	J1321046	NF2359	J1331035	SA9070	N1328047
MF558	J1332002	NA2628	J1321069	NF2360	J1331043	SA9072	J1328012
MF559	J1333003	NA2629	J1321052	NF2362	J1331025	SA9074	J1328015
MO400	J1315005	NA263	J1321029	NF2364	N1331045	SA9075	J1328017
MO400	J1315021	NA2630	N1321077	NF2365	N1331051	SA9076	J1328016
MO400K	J1315005	NA2632	N1321078	NF2365A	N1331051	SA9077	J1328019
MO411	N1315031	NA2633	N1321085	NF2455	J1331015	SA9078	J1328022
MO422	J1317003	NA2634	N1321093	NF2455	J1331002	SA9080	J1328024
MO422	J1315015	NA2640	J1321060	NF2457	J1331024	SA9081	J1328023
MO424	J1315024	NA2641	J1321062	NF2458	J1331019	SA9082	J1328028
MO428	N1315032	NA2642	J1321051	NF2461	J1331033	SA9083	J1328025
MO429	J1317003	NA2643	J1321064	NF2462	J1331031	SA9084	J1328026
MO431	J1313002	NA2644	N1321070	NF2463	J1331037	SA9085	J1328031
MO432	J1317003	NA2645	J1321066	NF2464	J1331042	SA9086	J1328033
MO433	J1315025	NA2646	J1321068	NF2465	J1331039	SA9087	J1328037
MO438	J1315028	NA2648	N1321079	NF2466	N1331047	SA9088	J1328034
MO439	J1315014	NA2649	N1321073	NF2466A	N1331047	SA9089	N1328038
MO439A	J1315014	NA2652	N1321082	NF2467	J1331044	SA9090	N1328046
MO440	J1315022	NA2655	N1321089	NF2467A	J1331044	SA9091	N1328044
MO441	J1315020	NA2656	N1321090	NF2467B	J1331044	SA9093	N1328043

Original equipment numbers and pictures in this catalogue are used for reference purposes only.

ERA S.r.l. Via F. Santi, 15 - 10024 Moncalieri (TO) Italy - Tel. +39 011.6891511 - Fax +39 011.6472862 - era@eraspares.it - www.eraspares.com

Tavole Comparative - Cross Reference List

SA9096	N1328051	SO911	J1318011	TA1676	J1322074	TF1355	J1332008
SA9099	J1328014	SO915	J1318011	TA1677	J1322069	TF1357	J1332020
SA9850	J1320403	SO917A	J1313016	TA1678	J1322077	TF153L	J1332056
SA9851	J1320404	SO917A	J1311023	TA1679	N1322112	TF1568	J1335021
SA9852	J1320405	SO918	J1318013	TA1680	N1322121	TF1569	J1332070
SA9854	J1320402	SO919	N1318015	TA1680	N1325065	TF1569	J1332034
SA9855	J1320406	SO920	N1318014	TA1681	J1322094	TF1570	J1332035
SA9856	N1320407	SO921	N1318016	TA1682	J1322078	TF1572	J1332035
SA9858	N1320409	SO922	N1318017	TA1683	J1322083	TF1573	J1332044
SC9501	J1348000	SO923	N1318018	TA1684	J1322061	TF1575	J1332024
SC9502C	J1348001	SO924	N1318019	TA1685	J1322096	TF1577	J1332024
SC9503	J1348002	SO925	N1318020	TA1686	J1322103	TF1578	J1332057
SC9504	J1348003	SO926	N1318021	TA1687	J1322102	TF1579	J1332024
SC9505	J1348006	SO927	N1318022	TA1688	J1322101	TF1580	J1332067
SC9506	J1348004	TA1162	J1329000	TA1689	J1322105	TF1581	J1332062
SC9507	N1348011	TA1163	J1322019	TA1690	J1322106	TF1582	J1332024
SC9508	N1348008	TA1163P	J1322029	TA1691	N1322115	TF1583	J1332055
SC9509	N1348007	TA1164	J1322015	TA1692	J1322100	TF1584	J1332072
SC9510	N1341020	TA1168	J1322038	TA1693	N1322110	TF1585	J1332079
SC9513	N1348009	TA1169	J1328009	TA1694	N1322117	TF1586	J1332086
SC9514	N1348010	TA1170	J1322033	TA1696	N1322116	TF1587	J1332064
SC9515	N1341030	TA1171	J1322026	TA1697	J1322104	TF1588	J1332087
SC9516	N1348012	TA1173	J1322038	TA1698	N1322111	TF1589	J1332044
SC9601C	J1347000	TA1174	J1322056	TA170	J1322039	TF1590	N1332097
SC9602	J1347001	TA1179	J1322051	TA1700	J1322097	TF1590	N1332102
SC9602C	N1347007	TA1180	J1322047	TA1702	N1322126	TF1591	N1332096
SC9603	J1347003	TA1181	J1322050	TA1703	N1322123	TF1592	J1332095
SC9605	J1342018	TA1182	J1322080	TA1704	N1322124	TF1593	J1332057
SC9606	J1347001	TA1184	J1322050	TA1708	N1322128	TF1594	J1332093
SC9607	N1347004	TA1185	J1322049	TA172	J1322024	TF1597	N1332098
SC9608	N1347006	TA1186	J1322052	TA173	J1322037	TF1650	J1332060
SC9609	N1347005	TA1190	J1322057	TA174	J1322045	TF1652	J1332015
SC9610	J1342018	TA1191	J1322063	TA183	J1322013	TF1654	J1332056
SC9801	J1340401	TA1192	J1322058	TA183E	J1322031	TF1655	J1332077
SC9802	J1340402	TA1193	J1322032	TA183FG	J1322013	TF1658	J1332068
SC9803	J1340402	TA1197	J1322043	TA188	J1322004	TF1755	J1332024
SC9804	J1340400	TA1198	J1322045	TA196	J1322034	TF1756	J1335026
SC9805	J1340403	TA1269	J1325014	TA196A	J1322034	TF1851	J1335006
SC9806	J1340405	TA1269	N1322119	TA198	J1322024	TF1856	J1332024
SC9807	J1340405	TA1270	J1322095	TA199	J1325028	TF1857	J1332083
SC9808	N1340406	TA1271	J1322098	TC1001	J1342015	TF1858	J1332090
SC9809	N1340407	TA1272	J1322090	TC1002	J1342000	TF1859	J1332080
SF954	J1338000	TA1273	J1322064	TC1002	J1342009	TF1940	J1332056
SF957	J1338013	TA1274	J1322071	TC1003	J1342018	TF1941	J1332055
SF958	J1338000	TA1275	J1322084	TC1003	J1342016	TF1951	J1332055
SF959	J1338008	TA1276	J1322081	TC1003C	J1342018	TF1951	J1332044
SF960	J1338020	TA1276	J1322038	TC1003C	J1342019	TF1952	N1332100
SF964	N1338034	TA1277	J1322089	TC1004	J1342022	TF1955	J1332024
SF965	N1338033	TA1278	J1322092	TC1006	J1342001	TF1959	J1332035
SF966	N1338036	TA1279	J1322086	TC1006C	J1342017	TF1962	J1332054
SF980	J1330400	TA1280	J1322107	TC1007	J1342002	TF1963	N1332099
SF981	J1330401	TA1281	N1322109	TC1009C	J1342005	TF1965	J1332060
SF985	J1330403	TA1282	N1322108	TC1010	J1342012	TF1967	N1332103
SF986	N1330405	TA1283	J1322088	TC1010	J1342023	TF1969	N1332107
SF987	J1330403	TA1284	N1322113	TC1011	J1342017	TF1970	N1332104
SF9950	J1338023	TA1285	J1322086	TC1011C	N1342030	TF1972	N1332105
SF9953	J1338023	TA1288	N1322114	TC1014C	J1342005	TO115	J1312009
SF9954	J1338029	TA1289	N1322125	TC1014C	J1342010	TO118	J1312006
SF9954	N1338037	TA1290	J1322066	TC1015	J1342004	TO124	J1312000
SF9955	J1338011	TA1292	N1322120	TC1016C	J1342010	TO130	J1312001
SF9957	J1338022	TA1294	N1322118	TC1017	J1342024	TO131	J1312021
SF9958	N1338035	TA1296	N1322127	TC1018	J1342028	TO133	J1312015
SF9960	J1338031	TA162	J1322053	TC1021	N1342029	TO133	J1313020
SF9963	J1335026	TA162B	J1322053	TC1022	N1342039	TO134	J1312018
SF9964	J1338010	TA1661	J1322060	TC1025C	J1342027	TO136	J1316001
SF9965	J1338017	TA1662	J1322071	TC1027C	N1342030	TO136	J1312018
SF9966	J1338019	TA1663	J1322061	TC1028C	J1341016	TO137	J1312018
SF9967	J1338026	TA1664	J1322056	TC1031	N1342038	TO138	J1312021
SF9968	J1338025	TA1668	N1322122	TC1032	N1342037	TO139	J1312012
SO801	J1316004	TA1670	J1322076	TF1157	J1332007	TO140	J1312013
SO802	N1310404	TA1671	J1322068	TF1158	J1332002	TO141	J1312016
SO802	J1310400	TA1672	J1322066	TF1257	J1332007	TO142	J1312022
SO803	J1310401	TA1673	J1322079	TF1340	J1337010	TO143	N1312027
SO805	J1310401	TA1674	J1322097	TF1351	J1337007	TO144	N1312025
SO806	N1310402	TA1674	J1322067	TF1353	J1332021	TO144	J1316007
SO808	N1310405	TA1675	J1322070	TF1354	J1332001	TO145	N1312026

ERA S.r.l. Via F. Santi, 15 - 10024 Moncalieri (TO) Italy - Tel. +39 011.6891511 - Fax +39 011.6472862 - era@eraspares.it - www.eraspares.com

Tavole Comparative - Cross Reference List

TO146	**N1312027**
TO147	**J1312019**
TO149	**N1317009**

MAGNETI MARELLI

154072390728	**N1335063**
154072415039	**N1341039**
154096313420	**J1335006**
154703504150	**J1335006**
154705157650	**N1331052**
600000034440	**N1330334**
600000034750	**N1330527**
600000035090	**N1331052**
600000036480	**J1335006**
600000036960	**N1335063**

MAHLE ORIGINAL

KC 1 00	**J1332057**
KC 1 011	**N1330520**
KC 1 011	**J1330514**
KC 1 11	**J1330513**
KC 1 40	**J1330320**
KC 1 79	**J1330317**
KC 1 89	**J1331033**
KC 1 99	**J1330511**
KC 2 08	**J1335050**
KC 2 26	**J1330515**
KC 2 36	**J1331006**
KC 2 39	**N1331048**
KC 2 56D	**J1334037**
KC 3 88D	**J1335061**
KC 3 89	**J1332095**
KC 5 10D	**N1335063**
KC 6 31D	**J1330401**
KC2	**J1332008**
KC46	**J1338019**
KC46	**J1330501**
KC46	**J1336006**
KC5	**J1332007**
KC5	**J1339002**
KC51	**J1331031**
KC59	**J1335033**
KC59	**J1335047**
KC59	**J1333003**
KC59	**J1333056**
KC67	**J1331009**
KC67	**J1331035**
KC67	**J1331019**
KC76	**J1335043**
KC82	**J1335009**
KC83	**J1332060**
KC83	**J1332015**
KC99	**J1336011**
KI86	**N1333068**
KL 1 08	**J1334011**
KL 1 11	**J1330502**
KL 1 12	**J1335006**
KL 1 15	**J1333015**
KL 1 16	**J1332002**
KL 1 17	**J1333011**
KL 1 18	**J1333012**
KL 1 20	**J1330312**
KL 1 21	**J1333025**
KL 1 23	**J1335006**
KL 1 24	**J1335012**
KL 1 29	**J1330306**
KL 1 29	**J1332024**
KL 1 33	**J1335001**
KL 1 33	**J1331001**
KL 1 34	**J1337007**
KL 1 36	**J1338022**
KL 1 38	**J1332020**
KL 1 39	**J1332035**
KL 1 41	**J1332021**
KL 1 42	**J1332001**
KL 1 46	**J1330509**
KL 1 58	**J1330900**
KL 1 71	**J1331025**
KL 1 72	**J1331015**
KL 1 85	**J1334023**
KL 1 86	**J1331002**
KL 2 02	**J1331024**
KL 2 03	**J1338011**
KL 2 05	**J1334008**
KL 2 06	**J1333014**
KL 2 46	**J1332086**
KL 2 47	**J1332079**
KL 2 48	**J1331043**
KL 3 13	**J1335058**
KL 4 18	**J1332094**
KL 4 30	**J1331039**
KL 4 31	**N1333060**
KL 4 34	**J1332067**
KL 4 36	**J1335037**
KL 4 403	**N1331046**
KL 4 406	**N1331047**
KL 4 53	**J1330519**
KL 4 56	**N1332102**
KL 4 58	**J1333057**
KL 4 70	**J1330908**
KL 4 87	**J1330314**
KL 4 88	**J1330316**
KL 40 416	**N1338035**
KL 40 425	**N1331051**
KL 44 018	**J1331044**
KL 44 019	**N1331052**
KL 44 044	**N1331052**
KL 5 05	**J1330403**
KL 5 05	**J1330319**
KL 5 07	**N1332098**
KL 5 08	**J1330505**
KL 5 09	**J1332056**
KL 5 10	**J1334025**
KL 5 12	**J1333039**
KL 5 13	**J1332055**
KL 5 15	**J1338020**
KL 5 16	**J1330506**
KL 5 17	**J1333040**
KL 5 18	**J1336035**
KL 5 19	**J1336031**
KL 5 19	**J1336018**
KL 5 19	**J1335006**
KL 5 21	**J1338010**
KL 5 22	**J1332070**
KL 5 22	**J1332034**
KL 5 23	**J1338023**
KL 5 43	**J1332072**
KL 5 59	**J1333059**
KL 5 63	**J1332087**
KL 5 69	**N1333061**
KL 5 73	**J1330901**
KL 5 78	**J1336029**
KL 5 78	**J1339007**
KL 5 81	**N1335066**
KL 7 07	**N1335073**
KL 7 37	**N1335062**
KL 7 49	**J1335042**
KL11	**J1333001**
KL129 & KL132 & EP	**J1335021**
KL41	**J1334024**
KL43	**J1334036**
KL61	**J1333036**
KL9	**J1331021**
KL99	**J1333037**
KX 1 83D	**J1331037**
KX 2 01D	**N1332106**
KX 2 04D	**N1331045**
KX 2 08D	**J1338031**
KX 2 18D	**N1331049**
KX 2 65D	**N1330909**
KX 2 68D	**N1332096**
KX 24 54D	**N1332104**
KX 3 44D	**N1334038**
KX 3 6D	**J1330301**
KX 7 8D	**J1335051**
KX 8 4D	**J1332080**
KX 8 5D	**N1338037**
KX 8 7D	**J1338029**
KX23	**J1338025**
LA 1 00	**J1344003**
LA 1 09	**J1348002**
LA 1 19	**J1341002**
LA 1 22	**N1340512**
LA 1 22S	**J1344012**
LA 1 25	**J1343001**
LA 1 30	**J1341003**
LA 1 43	**J1348001**
LA 1 55	**N1346001**
LA 1 55	**N1346003**
LA 1 55	**J1345001**
LA 1 55	**N1348010**
LA 1 55	**J1344007**
LA 1 57	**J1342001**
LA 1 58	**J1342017**
LA 1 58	**J1348004**
LA 1 66	**N1344074**
LA 1 68S	**J1344000**
LA 1 72	**J1344009**
LA 1 83	**J1343015**
LA 1 86S	**J1342000**
LA 1 86S	**J1342015**
LA 1 95S	**J1340308**
LA 2 16	**J1344014**
LA 2 30	**J1341015**
LA 2 35S	**J1343012**
LA 2 65	**J1344001**
LA 2 69	**J1342002**
LA 2 89	**J1341019**
LA 2 91	**J1340902**
LA 2 96S	**J1344010**
LA 2 98	**J1340306**
LA 3 01	**J1340507**
LA 3 04	**J1342024**
LA 3 43	**J1340510**
LA 3 44	**J1344013**
LA 3 45	**N1348012**
LA 3 46S	**J1343017**
LA 3 47	**J1340500**
LA 3 48	**J1342012**
LA 3 48	**J1342023**
LA 3 49S	**J1340505**
LA 3 49S	**N1340515**
LA 3 56S	**J1340307**
LA 3 56S	**J1340301**
LA 3 61	**N1345010**
LA 3 62	**J1341016**
LA 3 66S	**J1345007**
LA 3 68	**J1340905**
LA 3 71	**J1343005**
LA 3 77	**J1340904**
LA 3 82	**J1341014**
LA 3 84	**J1345003**
LA 3 91S	**J1340402**
LA 3 91S	**J1340405**
LA 3 92S	**J1340403**
LA 3 94S	**N1349001**
LA 3 95	**J1342028**
LA 3 96	**J1340504**
LA 4 01	**J1340506**
LA 4 03	**N1340312**
LA 4 04	**J1341005**
LA 4 08	**J1348006**
LA 4 21	**J1340911**
LA 4 24	**J1343010**
LA 4 40	**J1340503**
LA 4 41	**J1340308**
LA 4 43	**N1343019**
LA 4 44S	**N1340311**
LA 4 47	**N1340511**
LA 4 49	**N1348007**
LA 4 51	**J1345002**
LA 4 52	**N1347004**
LA 4 53	**J1340502**
LA 4 56	**J1347003**
LA 4 62	**N1344015**
LA 4 64	**J1340906**
LA 4 68S	**N1341029**
LA 4 69	**N1347006**
LA 4 71	**J1341018**
LA 4 72	**N1340913**
LA 4 73	**N1340313**
LA 4 75	**N1342029**
LA 4 76	**J1340903**
LA 4 77	**J1342018**
LA 4 77	**J1342019**
LA 4 80	**N1341024**
LA 4 83S	**N1343018**
LA 4 84	**J1340501**
LA 4 93	**N1341031**
LA 4 95	**N1340513**
LA 5 01S	**N1343020**
LA 5 30S	**J1342014**
LA 5 31	**N1340309**
LA 5 70S	**N1340519**
LA 5 86	**N1341020**
LA 5 87	**N1340310**
LA 6 24	**N1340912**
LA 6 34S	**N1340514**
LA 6 35	**N1341025**
LA 6 57	**J1348003**
LA 6 82	**N1348008**
LA 7 45	**N1340518**
LA 8 32	**N1349000**
LA 8 33	**N1343022**
LA 8 51	**J1340302**
LA 8 52	**N1341023**
LA 8 76	**N1340521**
LA 8 91	**N1341038**
LA G1 13S	**J1345008**
LA K 122	**J1344008**
LA K 131	**J1342016**
LA K 157	**J1340910**
LA K 157	**N1342030**
LA K 294	**J1342009**
LA K 345	**J1347000**
LA K 359	**J1346000**
LA K 367	**N1346004**
LA K 412	**N1342037**
LA K 472	**N1340915**
LA K 485	**J1340305**
LA K 490	**J1342027**
LA K 589	**J1345006**
LA K 636	**N1345012**
LA K 636	**N1345014**
LA K1 173	**N1341039**
LA K2 35S	**J1343009**
LA77	**J1343002**
LA82	**J1344004**
LA87	**J1341017**
LA95	**N1348011**
LIFETIMEFILTER	**N1330526**
LIFETIMEFILTER	**N1330527**
LX 1 001	**J1322074**
LX 1 002	**J1322077**
LX 1 022	**J1320304**
LX 1 023	**J1322079**
LX 1 030	**J1320512**
LX 1 039	**J1320510**
LX 1 041	**J1320511**
LX 1 043	**J1324017**
LX 1 049	**J1324030**
LX 1 061	**J1328023**

Original equipment numbers and pictures in this catalogue are used for reference purposes only.

ERA S.r.l. Via F. Santi, 15 - 10024 Moncalieri (TO) Italy - Tel. +39 011.6891511 - Fax +39 011.6472862 - era@eraspares.it - www.eraspares.com

Tavole Comparative - Cross Reference List

LX 1 075	**J1324034**	LX 1 951	**J1324031**	LX 2 901	**N1328041**	LX 6 73	**J1325030**
LX 1 075	**J1324039**	LX 1 954	**J1324038**	LX 2 906	**N1320528**	LX 6 73	**J1325044**
LX 1 076	**J1325035**	LX 1 955	**J1320314**	LX 2 907	**J1320908**	LX 6 75	**J1323038**
LX 1 077	**J1329007**	LX 1 968	**N1320916**	LX 2 91	**J1324032**	LX 6 76	**J1320300**
LX 1 139	**J1322071**	LX 1 983	**J1321063**	LX 2 956	**N1320328**	LX 6 79	**J1323017**
LX 1 139	**J1322068**	LX 1 983	**J1321068**	LX 2 957	**N1320327**	LX 6 82	**J1325014**
LX 1 140	**J1322013**	LX 1 993	**J1324043**	LX 2 960	**J1320906**	LX 6 83	**J1325028**
LX 1 140	**J1322061**	LX 1 997	**N1320917**	LX 2 963	**N1320534**	LX 6 87	**J1323037**
LX 1 140	**J1322031**	LX 10 081	**J1325050**	LX 2 965	**J1320911**	LX 6 97	**J1324026**
LX 1 148	**J1328031**	LX 10 083	**J1325051**	LX 2 968	**J1321062**	LX 7 041	**J1321052**
LX 1 258	**J1321061**	LX 17 803	**N1323068**	LX 2 972	**J1320311**	LX 7 24	**J1321021**
LX 1 259	**J1322088**	LX 2 00	**J1321032**	LX 2 992	**J1322104**	LX 7 25	**J1321027**
LX 1 268	**J1323052**	LX 2 000	**J1321036**	LX 2 994	**N1320531**	LX 7 29	**J1322026**
LX 1 272	**N1321070**	LX 2 001	**J1323053**	LX 2 995	**N1322123**	LX 7 33	**J1322037**
LX 1 282	**J1323051**	LX 2 002	**J1326025**	LX 28 081	**J1322100**	LX 7 37	**J1328026**
LX 1 285	**J1323044**	LX 2 022	**N1322124**	LX 3 00	**J1321010**	LX 7 45	**J1320505**
LX 1 286	**J1322083**	LX 2 028	**J1322066**	LX 3 005	**J1322105**	LX 7 56	**J1322095**
LX 1 298	**J1321029**	LX 2 029	**J1326026**	LX 3 007	**N1324061**	LX 7 73	**J1321051**
LX 1 298	**J1321028**	LX 2 047	**J1320403**	LX 3 012	**N1328047**	LX 7 88	**J1321067**
LX 1 452	**N1328039**	LX 2 048	**J1320406**	LX 3 028	**J1328035**	LX 7 90	**J1320502**
LX 1 464	**J1322029**	LX 2 122	**J1326019**	LX 3 143	**N1321071**	LX 8 03	**J1321034**
LX 1 465	**J1320517**	LX 2 123	**J1324059**	LX 3 152	**N1320914**	LX 8 05	**J1322050**
LX 1 518	**J1327015**	LX 2 283	**J1329015**	LX 3 159	**N1328038**	LX 8 07	**J1322039**
LX 1 562	**J1324041**	LX 2 30	**J1322004**	LX 3 16	**J1320901**	LX 8 08	**J1322043**
LX 1 57	**J1328002**	LX 2 612	**J1328034**	LX 3 187	**J1322106**	LX 8 09	**J1322038**
LX 1 570	**J1323056**	LX 2 616	**N1325055**	LX 3 265	**N1320527**	LX 8 10	**J1322052**
LX 1 575	**J1328033**	LX 2 617	**N1324063**	LX 3 271	**N1320329**	LX 8 11	**J1322049**
LX 1 576	**J1328036**	LX 2 618	**J1324060**	LX 3 282	**N1328044**	LX 8 12	**J1322051**
LX 1 583	**N1321075**	LX 2 632	**N1323061**	LX 3 300	**N1320537**	LX 8 25	**J1321004**
LX 1 588	**J1328022**	LX 2 633	**N1323064**	LX 3 305	**N1321072**	LX 8 27	**J1320900**
LX 1 596	**J1321064**	LX 2 634	**N1322115**	LX 3 309	**J1324054**	LX 8 28	**J1320902**
LX 1 60	**J1322033**	LX 2 635	**J1321065**	LX 3 36	**J1320513**	LX 8 29	**J1320903**
LX 1 611	**J1322078**	LX 2 636	**N1322114**	LX 3 36	**J1323007**	LX 8 30	**J1321017**
LX 1 612	**N1322108**	LX 2 640	**N1320324**	LX 3 369	**J1328028**	LX 8 33	**J1328009**
LX 1 612	**J1322086**	LX 2 647	**N1324073**	LX 3 475	**N1328046**	LX 8 34	**J1328015**
LX 1 613	**J1322090**	LX 2 648	**N1320529**	LX 3 50	**J1323023**	LX 8 39	**J1325026**
LX 1 622	**J1328032**	LX 2 649	**N1320530**	LX 3 537	**N1320554**	LX 8 40	**J1324027**
LX 1 625	**J1320310**	LX 2 672	**J1327018**	LX 3 54	**J1325010**	LX 8 43	**J1325022**
LX 1 631	**J1321069**	LX 2 675	**N1324064**	LX 3 677	**N1320556**	LX 8 44	**J1324028**
LX 1 633	**J1322084**	LX 2 678	**J1322107**	LX 31 961	**N1328050**	LX 8 46	**J1321026**
LX 1 655	**N1321078**	LX 2 679	**J1320909**	LX 4 46	**J1328007**	LX 8 48	**J1324024**
LX 1 656	**N1321079**	LX 2 681	**J1322101**	LX 4 85	**J1328010**	LX 8 49	**J1324016**
LX 1 688	**J1323054**	LX 2 683	**N1320920**	LX 5 04	**J1325036**	LX 8 61	**J1328019**
LX 1 689	**J1324044**	LX 2 686	**N1320326**	LX 5 14	**J1325038**	LX 8 62	**J1328016**
LX 1 690	**J1328025**	LX 2 687	**J1320322**	LX 5 14	**J1325043**	LX 8 63	**J1328017**
LX 1 691	**J1322081**	LX 2 688	**N1324080**	LX 5 34	**J1323032**	LX 8 66	**J1322057**
LX 1 692	**J1322092**	LX 2 689	**J1320319**	LX 5 36	**J1320405**	LX 8 73	**J1322056**
LX 1 700	**J1322097**	LX 2 690	**N1320912**	LX 5 42	**J1323027**	LX 8 74	**J1329009**
LX 1 700	**J1322067**	LX 2 693	**N1324066**	LX 5 42	**N1323060**	LX 8 76	**J1321046**
LX 1 740	**J1329013**	LX 2 694	**N1325056**	LX 5 42	**J1323057**	LX 8 77	**J1320905**
LX 1 742	**J1324055**	LX 2 739	**N1320532**	LX 5 43	**J1323026**	LX 8 78	**J1326004**
LX 1 743	**J1328030**	LX 2 748	**N1329021**	LX 5 44	**J1328013**	LX 8 82	**J1322045**
LX 1 768	**J1324052**	LX 2 750	**N1322116**	LX 5 46	**J1323030**	LX 8 84	**J1326010**
LX 1 785	**J1320521**	LX 2 751	**N1322112**	LX 5 47	**J1323022**	LX 8 90	**J1325021**
LX 1 794	**N1321074**	LX 2 752	**J1320323**	LX 5 52	**J1323016**	LX 8 91	**J1324013**
LX 1 808	**J1320318**	LX 2 792	**J1322102**	LX 5 54	**J1323031**	LX 9 12	**J1322027**
LX 1 808	**J1320526**	LX 2 793	**N1320539**	LX 5 56	**J1323024**	LX 9 17	**J1328014**
LX 1 809	**J1320525**	LX 2 797	**N1324065**	LX 5 57	**J1323018**	LX 9 20	**J1320504**
LX 1 818	**J1320309**	LX 2 821	**J1320516**	LX 5 70	**J1322024**	LX 9 23	**J1322063**
LX 1 820	**J1321060**	LX 2 827	**N1320551**	LX 5 88	**J1321008**	LX 9 28	**J1322080**
LX 1 821	**J1320305**	LX 2 832	**J1320524**	LX 5 91	**J1325023**	LX 9 29	**J1325037**
LX 1 837	**J1322103**	LX 2 833	**J1328037**	LX 5 95	**J1323036**	LX 9 333	**J1321059**
LX 1 840	**J1320514**	LX 2 834	**J1325054**	LX 5 97	**J1321043**	LX 9 36	**J1323043**
LX 1 883	**N1321077**	LX 2 835	**N1324067**	LX 6 06	**J1322034**	LX 9 36	**J1323041**
LX 1 896	**J1320519**	LX 2 863	**J1328029**	LX 6 08	**J1321020**	LX 9 41	**J1322060**
LX 1 915	**J1320907**	LX 2 864	**N1322109**	LX 6 30	**J1324006**	LX 9 53	**J1320506**
LX 1 921	**J1323047**	LX 2 865	**J1320316**	LX 6 39	**J1323010**	LX 9 79	**J1322064**
LX 1 925	**J1328021**	LX 2 869	**N1320535**	LX 6 42	**J1320315**	LX 9 89	**J1325020**
LX 1 936	**J1322070**	LX 2 870	**N1322111**	LX 6 461	**J1321066**	LX1	**J1321001**
LX 1 942	**J1320307**	LX 2 873	**J1322076**	LX 6 63	**J1323040**	LX3	**J1321002**
LX 1 943	**J1320308**	LX 2 881	**N1320915**	LX 6 67	**J1324022**	LX67	**J1327002**
LX 1 945	**J1324051**	LX 2 882	**N1320913**	LX 6 69	**J1325008**	LX676 & LX677	**J1320301**
LX 1 947	**J1324057**	LX 2 885	**J1325042**	LX 6 70	**J1325016**	LX79	**J1328003**
LX 1 948	**J1324056**	LX 2 887	**J1320523**	LX 6 71	**J1325025**	LX8	**J1323002**
LX 1 949	**J1324058**	LX 2 889	**N1324069**	LX 6 71	**J1325017**	LX88	**J1323003**
LX 1 950	**J1322089**	LX 2 901	**J1326023**	LX 6 73	**J1325033**	LX95	**J1320402**

Original equipment numbers and pictures in this catalogue are used for reference purposes only.

ERA S.r.l. Via F. Santi, 15 - 10024 Moncalieri (TO) Italy - Tel. +39 011.6891511 - Fax +39 011.6472862 - era@eraspares.it - www.eraspares.com

Tavole Comparative - Cross Reference List

OC 1 00	J1311023
OC 1 051	J1313021
OC 1 091	J1311011
OC 1 15	J1314013
OC 1 15	J1314010
OC 1 16	J1312000
OC 1 177	N1317009
OC 1 182	N1313032
OC 1 183	N1313035
OC 1 38	J1313002
OC 1 39	J1311006
OC 1 40	J1311012
OC 1 94	J1313015
OC 1 94	J1311019
OC 1 95	J1317005
OC 1 95	J1311026
OC 1 95	J1314014
OC 1 95	J1317004
OC 1 95	J1310500
OC 1 95	J1317008
OC 1 95	J1310303
OC 1 96	J1315024
OC 1 96	J1313016
OC 2 03	J1313020
OC 2 05	J1317003
OC 2 15	J1316001
OC 2 15	J1316004
OC 2 15	N1318016
OC 2 17	J1312014
OC 2 176	N1318017
OC 2 176	J1318011
OC 2 18	J1311017
OC 2 30	J1315025
OC 2 30	J1315015
OC 2 36	J1311035
OC 2 39	J1313006
OC 2 65	J1319006
OC 2 69	J1314011
OC 2 73	J1311020
OC 2 74	J1315005
OC 2 74	J1315021
OC 2 75	J1312013
OC 2 86	J1312012
OC 2 88	J1313028
OC 2 94	J1312016
OC 2 97	J1315014
OC 2 99	J1315029
OC 3 26	J1313014
OC 3 69	J1315027
OC 4 71	J1315020
OC 4 75	J1311036
OC 4 76	J1310504
OC 4 77	J1312001
OC 4 78	J1312015
OC 4 79	J1313026
OC 5 00	N1310510
OC 5 26	J1310305
OC 5 34	J1312018
OC 5 40	J1310302
OC 5 71	J1310905
OC 6 06	N1313034
OC 6 07	N1315031
OC 6 13	N1315032
OC 6 14	N1318018
OC 6 15	N1313033
OC 6 17	J1314012
OC 9 82	N1317010
OC 9 88	J1312021
OC 9 95	N1311038
OC 9 96	N1310907
OC33	J1311010
OC33	J1311032
OC67	J1312006
OC77	J1314002
OC90	J1310900
OX 1 33D	J1310401
OX 1 88D	J1315028
OX 1 92D	J1311025
OX 12 31D	N1310404
OX 12 31D	N1310403
OX 16 34D	J1314015
OX 17 12D	J1313030
OX 17 31D	N1318019
OX 2 03D	J1313023
OX 2 10D	J1311029
OX 2 58D	N1310909
OX 3 47D	N1314018
OX 3 51D	N1310508
OX 3 69D	J1310501
OX 3 71D	J1318013
OX 3 77D	N1310307
OX 3 84D	J1310502
OX 3 86D	N1318015
OX 3 8D	J1310400
OX 33 92D	N1315030
OX 35 53D	J1310904
OX 38 91D	N1311039
OX 4 01D	N1310906
OX 4 15D	J1311024
OX 4 18D	N1318014
OX 4 24D	J1310306
OX 4 36D	J1310506
OX 4 37D	N1310911
OX 4 41D	N1311037
OX 41 3D2	J1312022
OX 41 4D2	N1312027
OX 41 6D1	N1312025
OX 41 6D2	J1316007
OX 5 53D	N1318020
OX 5 59D	N1310910
OX 55 4D2	N1312026
OX 7 73D	J1310505
OX 7 75D	N1310509
OX 7 79D	N1318021
OX 8 34D	N1313031
OX 9 68D	N1311042
OX 9 82D	N1311043
OX1537D1	J1314017
OX1537D2	N1311040

MALÒ

1531491	N1345014

MANN-FILTER

C11456	J1321066
C13103	J1321010
C131031	J1321017
C131144	J1321032
C13801	J1328003
C14006	N1321093
C14011	J1321062
C14140	J1325014
C14159	J1321020
C14171	J1322015
C14176	J1321034
C14177	J1322045
C1430	J1324052
C1468	J1324032
C1480	J1321043
C15163	J1322060
C15165/7	J1321065
C16001	J1325028
C16006	N1320333
C16007	J1320319
C16110	J1322019
C161131	J1326011
C16122	J1323034
C16122	J1323013
C16127	J1329009
C16130	J1322027
C161341	N1323068
C16148	J1325033
C16148	J1326004
C16148	J1325030
C16148	J1325044
C1618	J1321027
C1699	J1329007
C17006	N1323064
C1724	J1324058
C18004	N1324066
C18006	J1321038
C181491	N1321071
C182184	J1320311
C1827	J1328025
C18331	J1325025
C18331	J1325017
C18582	J1321051
C1880	J1328032
C1891	J1325016
C19003	N1320918
C1912	J1342023
C1922	J1326019
C1923	N1328047
C1924	J1328019
C1932	J1321067
C1980	J1328007
C1990	J1329000
C20003	J1324060
C20106	N1320916
C20131	J1322053
C20189	J1322034
C2029	J1320323
C20326	J1329010
C2055	J1324030
C2065	J1323026
C2074	J1328023
C21146	J1323010
C2119	J1320905
C21202	J1328002
C2129	J1323040
C2129	J1323038
C2136	J1324016
C21361	J1325035
C21383	J1324024
C2141	N1345010
C2150	J1320504
C2192	J1320315
C22009	N1322111
C2201	J1327018
C22013	J1322068
C22015	N1320329
C2212	J1320904
C2214	N1320912
C2219	J1320320
C22212	J1322013
C22212	J1322031
C2223	J1328013
C22267	J1322061
C2229	J1320900
C22311	J1323016
C2240	J1324059
C2244	J1323052
C2262	J1322033
C23004	J1328037
C23005	J1325041
C23006	N1320529
C23011	J1320525
C23012	J1328022
C23018	N1323069
C23107	J1322100
C2324	J1320907
C2326	J1322050
C2329	N1321072
C2329	J1321029
C2329	J1321028
C2330	J1328034
C2332	J1325020
C23341	J1324026
C2335	J1325022
C2337	J1328016
C2339	J1327002
C2339	J1321002
C23451	J1322088
C2368	J1322024
C24005	J1322102
C24007	J1322105
C24010	N1320530
C24011	J1325054
C24019	J1328035
C24023	N1320551
C24135	J1325008
C24196	J1320508
C2420	J1321069
C2421	J1320514
C2432	J1328029
C24331	J1321068
C24332	J1321063
C2438	J1325023
C24461	J1323002
C2448	J1328033
C2469	J1320510
C2483	J1323017
C2485	J1321059
C25006	N1328041
C25013	N1320330
C25016	N1320537
C25040	N1321090
C25128	J1325037
C2513	J1322077
C2514	J1326023
C2519	N1320527
C2519	J1322101
C2519	J1320517
C2524	J1322063
C25241	J1320523
C25262	J1322039
C2535	J1322051
C25371	J1320903
C25372	J1324022
C2542	J1320516
C25451	J1321023
C25522	J1323023
C2554	J1328036
C2559	J1320505
C2561	J1325050
C2562	J1320513
C2562	J1323007
C2564	J1323032
C2568	J1322039
C2573	J1323022
C2579	J1328026
C2584	J1325051
C2598	J1320901
C26008	N1320553
C26010	N1322126
C26013	N1320535
C26014	N1320532
C26018	J1320322
C26021	N1324061
C26022	N1320554
C2610	J1322074
C26100	J1323044
C26106	N1320913
C26108	N1320913
C2617	J1320316
C2619	J1322037
C2620	J1322083
C2622	J1328028
C2626	J1325021
C2628	J1320318
C2630	J1320906
C2631	J1320521

Original equipment numbers and pictures in this catalogue are used for reference purposes only.

ERA S.r.l. Via F. Santi, 15 - 10024 Moncalieri (TO) Italy - Tel. +39 011.6891511 - Fax +39 011.6472862 - era@eraspares.it - www.eraspares.com

Tavole Comparative - Cross Reference List

C26321	**J1320511**	C31007	**J1322097**	CU2043	**N1343019**	CU29001	**N1341027**
C26342	**J1320902**	C31007	**J1322067**	CU2043	**J1343010**	CU290022	**N1340513**
C2645	**J1325010**	C31012	**N1323061**	CU210012	**J1342000**	CU2945	**J1341017**
C26451	**J1322026**	C311011	**J1322038**	CU210012	**J1342009**	CU3040	**J1340905**
C2653	**J1328031**	C31126	**J1322052**	CU210012	**J1342015**	CU30881	**N1322114**
C2656	**J1320300**	C31145	**J1322103**	CU210022	**J1347001**	CU3454	**J1341014**
C2658	**J1320310**	C3118	**J1328030**	CU21003	**N1344015**	CU3554	**J1343002**
C2666	**J1323027**	C3126	**J1322043**	CU21004	**N1348008**	CUK1611	**J1346000**
C2666	**N1323060**	C3127	**J1322106**	CU210052	**N1340514**	CUK18002	**N1345012**
C2666	**J1323057**	C3132	**J1324041**	CU21008	**N1340522**	CUK1827	**N1348010**
C26671	**J1323037**	C3145	**J1329013**	CU21062	**J1345007**	CUK1830	**J1345009**
C2676	**J1320512**	C3146	**J1322081**	CU2129	**N1348011**	CUK1919	**J1342027**
C2679	**J1320502**	C32003	**J1322086**	CU2131	**J1342018**	CUK2035	**N1342030**
C2697	**J1328010**	C32011	**N1322117**	CU2131	**J1342019**	CUK2131	**J1342016**
C27003	**N1325056**	C32140	**J1322064**	CU2145	**J1347000**	CUK2222	**J1343003**
C270031	**N1325055**	C321541	**J1321046**	CU220012	**N1343020**	CUK2230	**J1345006**
C27013	**N1322109**	C3220	**J1323047**	CU220012	**J1343017**	CUK22301	**N1345011**
C27014	**N1320534**	C3230	**J1322092**	CU22003	**N1347004**	CUK2231	**J1345008**
C27017	**N1320528**	C3233	**J1323043**	CU22004	**N1347006**	CUK2246	**J1342010**
C27021	**N1320541**	C3233	**J1323041**	CU220092	**J1340403**	CUK230042	**J1343009**
C27105	**J1323056**	C32511	**J1321052**	CU22010	**N1349000**	CUK2442	**N1340915**
C27107	**N1320915**	C3282	**N1328039**	CU22023	**N1348012**	CUK25003	**N1341039**
C2714	**J1320506**	C32842	**J1322095**	CU22032	**N1342042**	CUK2622	**J1340911**
C2715	**J1322089**	C33125	**J1323018**	CU22142	**N1340311**	CUK3847	**N1342037**
C2726	**J1324034**	C3318	**J1322070**	CU22162	**N1349001**	FC423S	**J1334025**
C27311	**J1322049**	C3324	**J1324043**	CU2252	**J1341016**	FP1919	**N1342040**
C2733	**J1320301**	C3327	**J1324027**	CU2253	**J1344004**	H320WK	**J1333059**
C2735	**J1320524**	C3347	**J1324055**	CU230002	**J1345001**	HU6006	**N1312025**
C27361	**J1328017**	C3366	**N1321078**	CU230012	**N1343018**	HU6006	**J1316007**
C2739	**J1324031**	C34003	**N1322112**	CU23010	**N1340310**	HU6006Z	**N1312025**
C2740	**J1320910**	C34100	**J1320309**	CU23011	**N1341025**	HU6006Z	**J1316007**
C2742	**J1320519**	C35124	**J1325036**	CU2317	**J1342024**	HU6007X	**N1310909**
C2743	**J1320908**	C35156	**J1325038**	CU2326	**J1348001**	HU612/2X	**N1310906**
C2747	**J1324006**	C35156	**J1325043**	CU2327	**J1344012**	HU618X	**N1311037**
C2758	**J1325004**	C351601	**N1322124**	CU2330	**J1340906**	HU7001X	**N1310508**
C27591	**J1322084**	C3585	**N1322123**	CU2331	**N1340511**	HU7002	**N1313031**
C2775	**J1320526**	C36020	**N1320548**	CU2336	**J1340507**	HU7002Z	**N1313031**
C28011	**N1320328**	C36172	**N1321074**	CU2337	**J1340903**	HU70041X	**N1310910**
C28017	**N1323062**	C37005	**J1324057**	CU2345	**J1341002**	HU7009	**J1312022**
C281010	**N1320327**	C37114	**J1321005**	CU2351	**J1344003**	HU7009Z	**J1312022**
C28145	**J1321064**	C3725	**J1322078**	CU2356	**J1340503**	HU7010	**N1311040**
C28150	**N1321070**	C3747	**J1327015**	CU2358	**J1344014**	HU7010Z	**N1311040**
C28162	**J1320305**	C3766	**J1325042**	CU2358	**J1344010**	HU7019	**N1312027**
C2821	**J1321021**	C3875	**J1321061**	CU2362	**J1340510**	HU7019Z	**N1312027**
C2826	**J1323024**	CU 27 007	**N1340518**	CU24001	**N1348009**	HU7030	**N1310908**
C2841	**J1323054**	CU15001	**N1341022**	CU24004	**N1340512**	HU7030Z	**N1310908**
C28602	**J1321004**	CU1526	**J1347003**	CU24006	**N1343022**	HU711/4X	**N1318015**
C2868	**J1321001**	CU16001	**N1346004**	CU24009	**N1343023**	HU711/51X	**N1315030**
C2868	**J1322004**	CU1629	**N1341023**	CU24182	**N1341029**	HU7112X	**J1313023**
C2874	**J1324035**	CU17001	**N1341020**	CU2434	**J1340306**	HU7116	**N1311043**
C2878	**J1324013**	CU1719	**J1340910**	CU2441	**J1340505**	HU7116Z	**N1311043**
C29002	**J1322107**	CU18062	**J1343004**	CU2441	**N1340515**	HU712/7X	**N1318014**
C29008	**J1320911**	CU1823	**J1344000**	CU2442	**N1340913**	HU712/8X	**N1318019**
C29019	**N1320543**	CU1827	**N1346001**	CU2454	**J1344013**	HU712/9X	**N1314018**
C29117	**J1321060**	CU1827	**N1346003**	CU25003	**N1341035**	HU71210X	**J1310306**
C291262	**J1320402**	CU1827	**J1348004**	CU25004-2KIT	**J1340301**	HU71211X	**N1318020**
C29144	**J1320403**	CU1828	**J1342018**	CU25012	**N1341038**	HU7131X	**J1318013**
C29168	**N1321079**	CU1828	**J1342001**	CU25062	**J1340504**	HU714X	**J1310501**
C2931	**N1320326**	CU1829	**J1341015**	CU2513	**J1348003**	HU7162X	**J1313030**
C2942	**J1323003**	CU1835	**J1344007**	CU2516	**J1341005**	HU718/4Y	**N1311040**
C2943	**J1324017**	CU19001	**N1340309**	CU25212	**J1340307**	HU7186X	**J1314017**
C2964	**J1321008**	CU19002	**J1340502**	CU2530	**J1341003**	HU718X	**J1310502**
C2966	**J1323036**	CU1910	**J1340305**	CU2532	**J1340308**	HU7193X	**J1310904**
C30008	**N1320539**	CU1912	**J1342012**	CU25422	**J1340508**	HU7197X	**J1315028**
C30009	**N1322108**	CU1912	**N1320914**	CU26000-2	**J1340300**	HU7271X	**J1310401**
C30011	**N1321077**	CU1919	**J1342028**	CU26001	**N1340525**	HU7273	**J1310400**
C30163	**N1321075**	CU1922	**J1326019**	CU2623	**J1341019**	HU8006	**N1318021**
C30171	**J1320406**	CU1936	**J1341018**	CU2628	**J1340501**	HU8006Z	**N1318021**
C30271	**J1324028**	CU20010	**N1340914**	CU2634	**J1340506**	HU8191X	**J1311025**
C3028	**J1320909**	CU20013	**N1342038**	CU2640	**J1340302**	HU8201Y	**N1310911**
C30323	**J1320304**	CU2012	**N1340912**	CU2645	**J1340902**	HU820X	**J1314015**
C3033	**J1320314**	CU2015	**J1342002**	CU2647	**J1340500**	HU8225X	**J1310506**
C3065	**J1320308**	CU2027	**J1348002**	CU2709	**J1345003**	HU824X	**J1310505**
C3082	**J1328014**	CU2028	**N1348007**	CU2746	**J1343015**	HU825X	**J1311024**
C3087	**J1323051**	CU20332	**J1343005**	CU28082	**J1341013**	HU923X	**J1311029**
C31005	**N1324063**	CU2035	**J1342017**	CU2839	**J1344001**	HU951X	**N1310403**

ERA S.r.l. Via F. Santi, 15 - 10024 Moncalieri (TO) Italy - Tel. +39 011.6891511 - Fax +39 011.6472862 - era@eraspares.it - www.eraspares.com

Tavole Comparative - Cross Reference List

P718X	**N1331049**
P726X	**N1331045**
P7331X	**J1335051**
P917X	**J1338025**
PF10501N	**N1310404**
PU10004	**N1335074**
PU10004Z	**N1335074**
PU1018X	**N1332106**
PU1021X	**J1332080**
PU723X	**J1338031**
PU731X	**J1331037**
PU830X	**N1338037**
PU9001X	**N1330909**
PU922X	**J1338029**
W1035	**J1310301**
W111480	**J1313006**
W6011	**N1315031**
W6018	**N1313035**
W6019	**N1317009**
W6101	**N1318017**
W6101	**J1312014**
W6101	**J1318011**
W6102	**J1317004**
W6102	**J1313015**
W6103	**J1315024**
W6103	**J1313016**
W6104	**J1311017**
W6106	**J1314013**
W61082	**J1314010**
W66	**J1311036**
W671	**J1313002**
W671	**J1311026**
W671	**J1314014**
W671	**J1310500**
W671	**J1317003**
W671	**J1317008**
W671	**J1311019**
W671	**J1310303**
W672	**J1316004**
W681	**J1312018**
W6880	**J1312021**
W7032	**N1311041**
W7037	**N1317010**
W71180	**J1312015**
W71222	**J1310900**
W71237	**J1313021**
W7128	**J1311023**
W71319	**J1313020**
W71335	**J1315027**
W71336	**N1313033**
W719/27	**N1313034**
W71942	**J1313026**
W753	**J1315020**
W8011	**N1310507**
W8013	**N1311038**
W81180	**J1317005**
W81180	**J1315025**
W81180	**J1315015**
W81180	**N1310510**
W81181	**J1316001**
W81183	**J1311006**
W81184	**J1311011**
W81480	**J1314012**
W81499	**J1312000**
W81581	**J1314002**
W81680	**J1319006**
W82580	**J1313019**
W92011	**J1314011**
W92014	**J1311012**
W92045	**J1313028**
W92048	**J1311035**
W92080	**J1312001**
W92180	**J1315029**
W93026	**J1310302**
W93281	**J1311010**
W9331	**J1311032**
W9334	**J1310305**
W93380	**J1312009**
W94035	**J1312006**
W94069	**N1315032**
W95014	**J1311009**
WK12001	**N1335066**
WK31	**J1333001**
WK31	**J1331001**
WK4210	**J1332001**
WK4211	**J1335001**
WK4214	**J1333002**
WK4214	**J1332002**
WK425	**J1332020**
WK427	**J1335012**
WK4282	**J1332021**
WK446	**J1334008**
WK447	**J1334020**
WK45	**J1338013**
WK47	**J1331015**
WK5112	**J1333057**
WK512	**J1330901**
WK551	**J1330508**
WK56	**J1331024**
WK562	**J1336029**
WK6121	**J1331043**
WK6122	**J1330900**
WK6124	**J1335021**
WK6124	**J1330502**
WK6124	**J1332056**
WK6124	**J1332024**
WK613	**J1331025**
WK614	**J1333016**
WK6141	**J1333025**
WK6141	**J1333015**
WK61410	**J1330505**
WK61411	**J1332070**
WK61411	**J1332034**
WK61412	**J1333039**
WK61412X	**J1330306**
WK61414	**J1333011**
WK61415	**J1333012**
WK61416	**J1336030**
WK61418	**J1337010**
WK61419	**J1336035**
WK6142	**J1336031**
WK6142	**J1336018**
WK61424	**J1332067**
WK61425	**J1332044**
WK61428	**J1335026**
WK6143	**J1335006**
WK61435	**J1332035**
WK61436	**J1333036**
WK61441	**J1330316**
WK61442	**J1330312**
WK61444	**J1330506**
WK61445	**J1333040**
WK61447	**J1338023**
WK6147	**J1330301**
WK6148	**J1338011**
WK67	**J1334011**
WK68	**J1330509**
WK681	**J1334023**
WK682	**J1332054**
WK6882	**J1332055**
WK6883	**J1335042**
WK710	**J1338022**
WK7101	**J1338017**
WK711	**J1337007**
WK7182	**J1335043**
WK7195	**J1331006**
WK720/2X	**J1332095**
WK7202	**J1332057**
WK728	**N1335062**
WK76	**J1338010**
WK762	**J1334011**
WK763	**J1334013**
WK7980	**J1331002**
WK81186	**J1332007**
WK812	**J1336011**
WK815	**J1335009**
WK81580	**J1332008**
WK81580	**J1339002**
WK8173X	**J1330401**
WK818/80	**J1335050**
WK8181	**J1330513**
WK81880	**J1335033**
WK820	**J1335058**
WK821	**J1331031**
WK8224	**J1330307**
WK8241	**J1330515**
WK8242	**J1330514**
WK8243	**N1330520**
WK828	**J1332015**
WK8293	**J1330319**
WK8296	**J1330403**
WK830	**J1331021**
WK83011	**J1330400**
WK8423	**J1334024**
WK8453	**J1333037**
WK85314	**J1330511**
WK85316	**J1334036**
WK8541	**J1330317**
WK8546	**J1330320**
WK9008	**N1338035**
WK9023	**J1335061**
WK9023Z	**J1335061**
WK9026	**N1331052**
WK9027	**N1331051**
WK9046	**N1333062**
WK9046Z	**N1333062**
WK920/6	**N1331047**
WK9203	**J1333003**
WK9207	**J1331044**
WK9211	**J1333056**
WK939	**J1332094**
WK939/2	**N1333060**
WK93913	**N1333061**
WK93914X	**N1335073**
WK93915	**N1331046**
WK9396	**J1331039**
WK9399x	**N1331059**
WK940/6	**J1331019**
WK94011	**J1330501**
WK94011	**J1336006**
WK94016X	**J1338019**
WK94022	**J1331033**
WK9406	**J1331009**
WP1026	**J1312016**
WP1045	**J1315014**
WP91480	**J1312012**
WP92080	**J1313014**
WP92880	**J1312013**
WP92881	**J1315005**
WP92881	**J1315021**
WP92882	**J1311020**

MAZDA

0222-13470-A	**J1333001**
0222-13470-B	**J1333001**
0305-23-603	**J1323002**
0324-23-802	**J1317004**
0370-23-802	**J1317004**
0866-23-802	**J1313016**
1456-23-603	**J1323010**
1456-23-802	**J1313019**
1456-23570-A	**J1336006**
1456-23570-A9A	**J1336006**
1456-23802-A	**J1313019**
1677518	**N1333062**
1861-00583-0	**J1332060**
1E00-13-Z40	**J1323037**
1E00-61-J6X	**J1343002**
1E03-14-302	**J1312021**
1E03-20-490	**J1333036**
1E04-14-302	**J1312021**
1E05-14-302	**J1313021**
1E05-14302-A	**J1313021**
1E06-14-302	**J1313021**
1E07-13-480	**J1333037**
1E07-13-490	**J1333037**
1E07-14-302	**J1313020**
1E07-14302-A	**J1313020**
1E08-14-302	**J1312021**
1E12-14-302	**J1313020**
1E13-14-302	**J1312021**
1E16-14-302	**J1313020**
1E20-14-302	**J1313020**
1E20-14302-A	**J1313020**
2M5C-9155A-B	**J1333059**
2S61-9155A-B	**J1333057**
4868-23-570	**J1338025**
7T4Z-96-01A	**N1323063**
8172-23-603	**J1323002**
8173-23-603	**J1323002**
8173-23-603-9A	**J1323002**
8173-23-802	**J1313002**
8259-23-802	**J1313006**
8651-14-302	**J1317004**
8FG1-23-802	**J1313002**
8FG1-23-802	**J1317004**
AJ03-13-480	**J1333049**
AJ04-14302-B	**J1313028**
AJ57-13-Z40	**N1323061**
AJ57-13-Z409A	**N1323061**
AJ57-13-Z409U	**N1323061**
AJ57-13Z40-U	**N1323061**
AM15-13-Z00	**J1325004**
AM15-13-Z40	**J1325004**
AM15-14-302	**J1315015**
AS01-13-Z40	**J1323022**
AY12-0NS02-8	**J1323010**
B301-13-Z00	**J1323016**
B301-13-Z40	**J1323016**
B31R-13-480	**J1333048**
B33G-13-Z40	**J1323040**
B33L-13-480	**J1333039**
B356-14-302	**J1317004**
B366-13-Z40	**J1323024**
B366-13470-A	**J1333014**
B3H7-13-480	**J1333048**
B593-13-Z40	**J1323038**
B595-13-Z40	**J1323032**
B595-13-Z40-9A	**J1323032**
B61P-20-490	**J1333016**
B630-14-300	**J1317004**
B630-14-302	**J1317004**
B631-14-302	**J1317004**
B657-1370A-L	**J1323023**
B69F-13-Z40	**J1323031**
B69F-13-Z40-9A	**J1323031**
B69F-20490-B	**J1333015**
B6BF-13-480	**J1333015**
B6BF-20-490MF	**J1333015**
B6BF-20490-A	**J1333015**
B6MW-13-Z40	**J1323057**
B6S7-13-Z40	**J1323023**
B6S7-13-Z409A	**J1323023**
B6Y0-14-302	**J1317004**
B6Y1-14-302	**J1317004**
B6Y1-14-302-9A	**J1317004**
B6Y1-14-3029A	**J1317004**
B6Y1-14302-A	**J1317004**
BBM4-61-J6X	**N1343020**
BBP2-61-J6X	**N1343020**
BBP2-61-J6X-9A	**N1343020**
BC5D-61-J6X	**J1343000**
BP01-20-490	**J1333015**

Original equipment numbers and pictures in this catalogue are used for reference purposes only.

ERA S.r.l. Via F. Santi, 15 - 10024 Moncalieri (TO) Italy - Tel. +39 011.6891511 - Fax +39 011.6472862 - era@eraspares.it - www.eraspares.com

Tavole Comparative - Cross Reference List

BP01-20490-A	**J1333015**
BP01-20490-AMF	**J1333015**
BP26-20490-A	**J1333015**
BP4K-61-J6X	**J1343017**
BP4W-13-480	**J1333040**
BP8P-61-J6X	**J1343017**
C201-14-302	**J1313021**
C235-61-J6X	**J1343017**
C236-61-J6X	**J1343017**
C601-13-Z40	**J1323052**
C601-14-302	**N1313034**
C601-143X2-A	**N1313034**
CB11-61-J6X	**J1343001**
CB12-61-J6X	**J1343005**
CC29-61-J6X	**J1343017**
CC64-61-J6X	**J1343017**
CY01-13Z40-A	**N1323063**
D09W-61-J6X	**N1343024**
D269-61-J6X	**J1343006**
D350-13-480	**J1333057**
D651-61-J6X	**N1343018**
D651-61-J6X9A	**N1343018**
DB9L-61-J6X	**N1343024**
DC20-61-J6X	**J1343003**
DC21-61-J6X	**J1343004**
DC35-61-J6X	**J1343006**
DC45-61-J6X	**J1343003**
DD10-61-P11	**J1343010**
E301-23-603	**J1323003**
E508-13-470	**J1333002**
EC13-61-14Y	**J1343015**
EC13-61J6Q-A	**J1343015**
EC13-61J6X-A	**J1343015**
F201-13-Z40	**J1323022**
F201-20490-A	**J1333011**
F220-20490-A	**J1333012**
F801-23-603	**J1323002**
F802-23-802	**J1313015**
F8B3-13-Z40	**J1323022**
F8B3-13-Z40-9A	**J1323022**
FE01-13-470	**J1333002**
FE3R-14-302	**J1317004**
FEJK-13-Z40	**J1323007**
FEY0-14-302	**J1317004**
FEY0-14-302-9A	**J1313015**
FEYO-14-302	**J1313015**
FEYO-14-302-9A	**J1313015**
FFY0-14-302	**J1317004**
FP34-13-480	**J1333039**
FP34-20-490	**J1333039**
FS05-13-Z40	**J1323027**
FS05-13-Z409C	**J1323027**
FS11-13-Z40	**N1323060**
G601-13-Z40	**J1323017**
GE6T-61-J6X	**J1343005**
GE7B-61J6X-A	**J1343001**
GJ6A-61-P11	**J1343010**
GJ6A-61-P119C	**N1343019**
GJ6A-61P11-A	**J1343010**
GS1D-61-P11	**N1343019**
GY01-13-ZE0	**J1333058**
GY01-14302-B	**J1313028**
HE19-23-603	**J1323007**
JE15-13-Z40	**J1323017**
JE15-14-302	**J1313016**
JE48-20-490	**J1333012**
JEY0-14-302	**J1313016**
JEY0-14-3029A	**J1313016**
JEY0-14302-A	**J1313016**
JEYO-14-302	**J1313016**
JF01-13-Z00	**J1323017**
JF01-13-Z40	**J1323017**
K710-23-902	**J1313006**
K801-13-Z40	**J1323030**
K801-20-490	**J1330312**
KD45-61-J6X	**N1343023**
KF11-13-Z40	**J1323026**
KF33-20-490	**J1330312**
KL05-20490-A	**J1333025**
KL05-20490-B	**J1333025**
KL47-13-Z40	**J1325023**
KL47-13-Z40-9A	**J1325023**
L321-14-302	**J1313023**
L3M8-13ZE1-A	**N1333065**
L509-13-ZE0	**N1333065**
L577-13-ZE0	**N1333068**
LC74-61-P11	**J1342018**
LD23-61P11-A	**J1343009**
LDY3-61-J6X	**J1343009**
LDY4-61-J6X	**J1343012**
LF01-14-302	**J1313023**
LF01-14-3029A	**J1313023**
LF10-14-302	**J1313021**
LF10-14-3029A	**J1313021**
LF10-14302-A	**J1313021**
LF17-13-35Z	**N1333064**
LF17-1335Z-A	**N1333064**
LF17-1335Z-B	**N1333064**
LF17-1335Z-C	**N1333064**
LF17-1335Z-D	**N1333064**
LF50-13Z40-A	**J1323054**
LF5W-13-ZE0	**N1333067**
LFB6-13-ZE1	**N1333065**
LFBL-13-Z40	**N1323062**
LFG1-13-Z40	**J1323059**
MD084693	**J1313016**
N231-23-802	**J1317004**
N326-20-490	**J1333015**
N350-14-302	**J1317004**
N3H1-13-Z40	**J1323053**
N3Y6-14-302	**J1317004**
P501-13-3A0	**N1323069**
P51N-133A0-A	**N1323071**
P53N-13-3A0	**N1323069**
PE01-14-302	**N1313035**
PE01-14302-A	**N1313035**
PE01-14302-A9A	**N1313035**
PE07-133A0-A	**N1323065**
PEES-13-3A0	**N1323071**
PEHH-13-3A0	**N1323070**
PN12-13-ZA5	**J1335009**
PN16-14-302	**J1313006**
PN16-14-V61	**J1313006**
PN47-13-ZA5	**J1333056**
PN47-13-ZA5-9A	**J1333056**
PNY2-14-302	**J1313017**
R205-23-603	**J1323013**
R209-13-Z40	**J1323013**
R226-23-603	**J1323034**
R226-23603-A	**J1323034**
R2L1-13ZA5-A	**J1332057**
R2N5-13-ZA5	**J1332060**
R2N5-13ZA5-A9A	**J1332060**
R2S2-12-Z40	**J1321047**
R2S2-13-Z40	**J1321047**
RF01-13-Z40	**J1323010**
RF01-23-802	**J1317003**
RF01-23-Z40	**J1323010**
RF03-13-850	**J1333003**
RF03-13850-3	**J1333003**
RF03-13850-A	**J1333003**
RF03-13850-E	**J1333003**
RF03-23-570	**J1333003**
RF03-23802-A	**J1317003**
RF2A-13-Z40	**J1323041**
RF2A-13-Z40-9A	**J1323041**
RF2A-13Z40-A	**J1323041**
RF2A-14-302	**J1317003**
RF2A-14302-A	**J1317003**
RF4F-13-Z40	**J1323043**
RF4P-13-Z40	**J1323036**
RF66-14V61-A	**J1313006**
RF71-13Z40-A	**J1323018**
RF71-14-302	**J1313014**
RF79-13-Z40	**J1323018**
RF79-14-302	**J1317003**
RFG1-13-Z40	**J1323018**
RFY0-14-302	**J1313014**
RFY2-14-302	**J1317003**
RFY2-14-302-9A	**J1317003**
SH01-13302-A	**N1313032**
SH01-133A0-A	**N1323066**
SH01-14-302	**N1313032**
SHY1-14-302	**N1313032**
TA05-61-J6X	**J1343014**
TD86-61-P11	**N1343021**
U201-13ZA5-A	**N1333063**
U2Y0-13-Z40	**N1323067**
U2Y0-13-ZA5	**N1333063**
U2Y0-14-302	**N1313031**
UCY0-61-P11	**N1343022**
VS01-14-302	**J1315005**
VS01-14302-A	**J1315005**
VSY1-14-302	**J1315005**
WE01-13-Z40	**J1322100**
WEY0-14-302	**N1313033**
WL01-13-Z40	**J1323035**
WL31-13-Z40	**J1323039**
WL51-14-302	**J1312016**
WL81-13-Z40	**J1325037**
WL81-13-ZA5	**J1332060**
WL84-14-302	**J1312006**
WLF2-14-302	**J1312006**
WLY0-14-302	**J1312016**
WLY1-14-302	**J1312006**
WLY3-14-302	**J1312006**
WLY4-14-302	**N1313033**
Y401-13-Z40	**J1323051**
Y401-14-302	**J1313030**
Y401-14302-A	**J1313030**
Y401-20-490	**J1332094**
Y401-20490-A	**J1332094**
Y601-13-480	**N1333060**
Y601-13-Z40	**J1323056**
Y602-13-480	**N1333060**
Y603-13-480	**N1333061**
Y603-13-480-9A	**N1333061**
Y642-13-Z40	**N1323068**
Y642-13Z40-B	**N1323068**
Y645-13-Z40	**N1323064**
Y645-13Z40-A	**N1323064**
Y650-13-480	**N1333062**
Y701-13-Z40	**J1323036**
Y701-13-Z40-9A	**J1323036**
Y701-14-302	**J1317003**
YF09-13-Z40	**J1323044**
YF09-14-302	**J1313026**
Z501-20-490	**J1333015**
Z605-20490-B	**J1333059**
Z605-20490-C	**J1333059**
ZJ01-13-Z40	**J1323047**
ZJ01-13-Z40-9A	**J1323047**
ZJ20-13-ZE1	**N1333065**
ZL01-13-ZE0	**J1333058**
ZL05-20-490	**J1333044**
ZL05-20490-A	**J1333044**
ZZM1-23-802	**J1313026**
ZZM1-23802-A	**J1313026**

MERCEDES-BENZ

112 184 04 25	**N1311040**
132 180 00 10	**N1315031**
200 180 00 09	**N1311042**
270 180 00 09	**N1311043**
270 180 01 09	**N1311043**
270 184 00 25	**N1311043**
270 184 01 25	**N1311043**
274 094 00 04	**N1321093**
607 184 02 25	**N1311041**
651 180 00 09	**N1311040**
651 180 01 09	**N1311040**
651 180 03 09	**N1311040**
651 184 00 25	**N1311040**
A 112 184 04 25	**N1311040**
A 132 180 00 10	**N1315031**
A 200 180 00 09	**N1311042**
A 270 180 00 09	**N1311043**
A 270 180 01 09	**N1311043**
A 270 184 00 25	**N1311043**
A 270 184 01 25	**N1311043**
A 274 094 00 04	**N1321093**
A 607 184 02 25	**N1311041**
A 651 180 00 09	**N1311040**
A 651 180 01 09	**N1311040**
A 651 180 03 09	**N1311040**
A 651 184 00 25	**N1311040**

MEYLE

16123200023	**N1341039**
36123190012	**N1341039**

MITSUBISHI

1230A040	**N1315031**
1230A045	**J1315005**
1230A045C	**J1315005**
1230A105	**J1317004**
1230A114	**J1315005**
1500A023	**N1325055**
1500A045	**J1325051**
1500A086	**N1325055**
1500A098	**J1325054**
1500A190	**N1325056**
1500A286	**J1322051**
1500A358	**J1325054**
1500A399	**N1325058**
1500A513	**J1325052**
1500A537	**N1325061**
1500A608	**N1325065**
1500A617	**N1325058**
16400-AW300	**J1335051**
1770A012	**J1335061**
1770A023	**J1335051**
1770A024	**N1335062**
1770A040	**N1335066**
1770A046	**N1335067**
1770A053	**J1332060**
1770A055	**J1332060**
1770A106	**N1335069**
1770A118	**N1335070**
1770A172	**N1335063**
1770A233	**N1332096**
1770A252	**N1335066**
1770A253	**N1335063**
1770A321	**N1332096**
23030-79025	**J1335021**
2824A006	**N1365001**
2824A007	**N1365000**
30A40-00100	**J1313016**
7803A004	**N1345010**
7803A005	**N1345010**
7803A012	**N1345012**
7803A027	**N1345011**
7803A028	**J1345006**
7803A039	**N1345015**
7803A109	**N1345010**
7803A112	**N1345014**
7850A002	**N1345013**
AW343979	**J1315024**
M851139	**J1315020**
M852065	**J1315020**
MA160504	**J1335001**

Original equipment numbers and pictures in this catalogue are used for reference purposes only.

ERA S.r.l. Via F. Santi, 15 - 10024 Moncalieri (TO) Italy - Tel. +39 011.6891511 - Fax +39 011.6472862 - era@eraspares.it - www.eraspares.com

Tavole Comparative - Cross Reference List

MB052676	J1335001
MB120108	J1325027
MB120389	J1325027
MB129591	J1335001
MB129675	J1335009
MB220792	J1335006
MB220798	J1335021
MB220900	J1330501
MB248213	J1330501
MB348127	J1330502
MB355667	J1335037
MB433425	J1335009
MB433774	J1335012
MB504732	J1335006
MB504738	J1335026
MB504740	J1335021
MB504744	J1335021
MB504746	J1332024
MB504749	J1330502
MB504753	J1335021
MB504753	J1332024
MB504758	J1335026
MB504759	J1335021
MB504760	J1335021
MB504761	J1332024
MB504762	J1335021
MB504860	J1335012
MB554681	J1335026
MB658136	J1335026
MB658684	J1335021
MB658689	J1335021
MB868451	J1335021
MB868452	J1335021
MB868454	J1335021
MB868456	J1335012
MB868457	J1335021
MB868460	J1335021
MB906051	J1325023
MB906052	J1325023
MB957348	J1335037
MD013661	J1313002
MD031805	J1315015
MD069782	J1315005
MD071462	J1315015
MD086786	J1315008
MD134953	J1317004
MD135735	J1313016
MD135737	J1313016
MD136466	J1315025
MD136790	J1317003
MD162326	J1313002
MD184086	J1315021
MD220794	J1335001
MD301204	J1315024
MD320277	J1325010
MD322508	J1315025
MD325714	J1313016
MD332687	J1313016
MD336080	J1313014
MD352626	J1317003
MD352627	J1315024
MD356000	J1315025
MD360935	J1313016
MD365876	J1313016
MD603384	J1325008
MD603446	J1325014
MD603800	J1325010
MD603932	J1325016
MD604880	J1325004
MD604940	J1325004
MD620039	J1325017
MD620076	J1325025
MD620109	J1325028
MD620385	J1325016
MD620456	J1325020
MD620472	J1325020
MD620508	J1325021
MD620563	J1325030
MD620584	J1325046
MD620596	J1325023
MD620610	J1325025
MD620619	J1325025
MD620628	N1326029
MD620737	J1325022
MD620823	J1325026
MD620837	J1325026
ME004099	J1315029
ME006066	J1335033
ME013307	J1315014
ME013343	J1315014
ME014833	J1315029
ME015254	J1335035
ME016823	J1335047
ME016872	J1335047
ME017242	J1325045
ME017246	J1325041
ME033717	J1325024
ME035393	J1335035
ME035829	J1335035
ME088532	J1315022
ME132525	J1335050
ME195160	N1335074
ME201871	J1315014
ME202472	J1315014
ME215002	J1315014
ME222135	N1335074
ME240521	J1335035
ME294400	J1325045
ME403477	J1325045
MK666096	N1315032
MK666099	N1335073
MK666922	N1335073
MK667378	N1315032
ML126032	J1325041
MN 982521	J1313030
MN 982530	N1322123
MN 982655	N1332105
MN135269	J1325053
MN158345	N1335075
MN960320	J1315027
MN980125	J1315028
MN982324	N1315030
MN982380	N1315030
MQ901774	J1321047
MQ905595	J1315005
MQ907308	J1317003
MQ907342	J1315005
MQ907432	J1315005
MR127077	J1325036
MR127078	J1325038
MR188657	J1325035
MR204132	J1332056
MR204842	J1325033
MR212200	J1335042
MR239025	J1325043
MR239466	J1326004
MR239580	J1335048
MR266494	J1335049
MR266849	J1325037
MR312413	J1335053
MR315172	J1345007
MR315876	J1345003
MR316495	J1325046
MR323949	J1325044
MR355233	J1335043
MR355667	J1335037
MR360889	J1345002
MR398288	J1345008
MR404514	N1335065
MR404847	J1325042
MR431096	N1335065
MR431453	N1335064
MR450543	N1335065
MR464177	J1325035
MR481794	J1325035
MR500057	N1345011
MR500058	J1345006
MR514676	N1335072
MR526974	N1335071
MR529135	N1335068
MR529773	J1325037
MR552780	J1335052
MR552781	J1335052
MR552782	J1335052
MR552951	J1325035
MR571396	N1325064
MR571470	J1325046
MR571476	J1325042
MR571724	J1325046
MR597635	J1335058
MR906933	N1335065
MR911602	J1335055
MR911916	J1335051
MR958016	J1345009
MR958017	J1345009
MR968274	J1325052
MR993130	J1325050
MZ311782	J1325023
MZ311783	J1325020
MZ311786	J1325030
MZ311790	J1325014
MZ311917	J1345001
MZ360031	J1345002
MZ600138	J1345002
MZ600152	N1345012
MZ600170	N1345010
MZ690070	J1313016
MZ690071	J1315021
MZ690150	J1317003
MZ690198	J1325042
MZ690361	J1345008
MZ690445	N1325055
XB220900	J1330501
XD620456	J1325020
XR188657	J1325035
XR315876	J1345003
XR360889	J1345002
XR571473	J1325026
XZ311917	J1345001

NISSAN

00247-72601	J1331021
00247-72701	J1331021
00247-72801	J1331021
15208-00Q0D	J1315020
15208-00Q0F	J1315020
15208-00Q0H	J1315020
15208-00Q0M	N1311038
15208-00Q0N	N1311038
15208-00Q1D	N1311041
15208-00Q1E	N1311042
15208-00Q1G	N1311039
15208-00QAB	J1315020
15208-00QAG	J1311036
15208-01810	J1311006
15208-01B01	J1311006
15208-01B10	J1311006
15208-01B15	J1311006
15208-1HC0A	J1311026
15208-20N00	J1311020
15208-20N01	J1311020
15208-20N02	J1311020
15208-20N10	J1311020
15208-31000	J1311019
15208-31U00	J1311019
15208-31U01	J1311019
15208-31U0A	J1311026
15208-31U0B	J1311026
15208-31U0C	J1311026
15208-3J400	J1311026
15208-40L00	J1311020
15208-40L01	J1311020
15208-40L02	J1311020
15208-43G00	J1311010
15208-4A00A	N1318016
15208-53J00	J1311017
15208-53J01	J1311017
15208-55Y00	J1311011
15208-5M300	J1311025
15208-60U00	J1311011
15208-65F00	J1311026
15208-65F01	J1311026
15208-65F0A	J1311026
15208-65F0B	J1311026
15208-65F0C	J1311026
15208-65F0D	J1311026
15208-65F0E	J1311026
15208-65F10	J1311026
15208-65F1A	J1311026
15208-6F901	J1311023
15208-6F905	J1311023
15208-70J00	J1311017
15208-71J00	J1311011
15208-7B000	J1311019
15208-7F400	J1311032
15208-95F0A	J1311026
15208-9C600	J1311012
15208-9E000	J1311019
15208-9F600	J1311026
15208-9F60A	J1311026
15208-AA001	J1311011
15208-AD200	J1311025
15208-AD20A	J1311025
15208-AX625	J1311017
15208-BN300	J1311035
15208-BN30A	J1311035
15208-BN700	J1315020
15208-BX000A	J1311017
15208-D9705	J1311012
15208-G3100	J1311011
15208-G9903	J1311032
15208-H1010	J1311011
15208-H8901	J1311011
15208-H8903	J1311011
15208-H8904	J1311011
15208-H8910	J1311011
15208-H8911	J1311011
15208-H8912	J1311011
15208-H8916	J1311011
15208-HA300	J1315005
15208-HC200	J1313014
15208-HC310	J1313006
15208-HC351	J1313006
15208-HC400	J1313016
15208-HG00D	N1311043
15208-J4000	J1317004
15208-W1101	J1311012
15208-W1103	J1311012
15208-W1106	J1311012
15208-W1113	J1311012
15208-W1116	J1311012
15208-W1120	J1311010
15208-W1123	J1311010
15208-W3401	J1311010
15208-Y9701	J1311010
15209-00Q0A	N1311037
15209-00Q0D	N1311039
15209-00Q0F	N1311042
15209-00Q0G	N1311039
15209-00Q0H	N1311039
15209-00QAA	J1311029
15209-00QAC	J1311024
15209-2W200	J1311024

ERA S.r.l. Via F. Santi, 15 - 10024 Moncalieri (TO) Italy - Tel. +39 011.6891511 - Fax +39 011.6472862 - era@eraspares.it - www.eraspares.com

Tavole Comparative - Cross Reference List

15209-76200	**J1311009**	16400-N8601	**J1331002**	16546-1C300	**J1321063**	16546-R9000	**J1321010**
15209-76201	**J1311009**	16400-N9600	**J1331002**	16546-1DV0A	**N1321094**	16546-R9009	**J1321010**
15209-C8600	**J1311009**	16400-Q0800	**J1331002**	16546-1HC2A	**N1321072**	16546-S0100	**J1321001**
15209-C8602	**J1311009**	16400-Q0805	**J1331002**	16546-1LK0A	**N1321085**	16546-T9300	**J1329010**
15209-HG00A	**N1311040**	16400-Q4000	**J1332007**	16546-1LK0E	**N1321085**	16546-V0100	**J1321008**
15209-J2000	**J1311009**	16400-V2700	**J1331025**	16546-1MG0A	**N1321083**	16546-V0110	**J1321008**
15209-J6500	**J1311009**	16400-V7200	**J1331009**	16546-1P100	**N1321080**	16546-VB300	**J1321038**
15410-84A00	**J1331039**	16400-W1100	**J1331001**	16546-23000	**J1321001**	16546-VB700	**J1321049**
16400-00Q0K	**N1331059**	16400-W1105	**J1331001**	16546-2S600	**J1321036**	16546-VK500	**J1321062**
16400-00QAA	**J1331043**	16400-W7060	**J1331002**	16546-30P00	**J1321028**	16546-VN51A	**N1321087**
16400-00QAE	**N1331045**	16400-W7061	**J1331002**	16546-3HD0A	**N1321082**	16546-Y9500	**J1321010**
16400-00QAN	**N1331049**	16401-00QAB	**J1331039**	16546-3J400	**J1321008**	16900-N9600	**J1331002**
16400-00QAV	**J1331039**	16403-09W00	**J1332007**	16546-3J410	**J1321029**	17040-JR40C	**N1331054**
16400-09W00	**J1332007**	16403-34W00	**J1331006**	16546-3VD0A	**N1321089**	17040-JR50A	**N1331054**
16400-0W005	**J1331025**	16403-4U105	**J1331035**	16546-41B00	**J1321027**	22324-00QAB	**J1321059**
16400-18A20	**J1331009**	16403-4U11A	**J1331035**	16546-4A00C	**N1328040**	23300-YA010	**J1331001**
16400-2W202	**J1331009**	16403-59E00	**J1331009**	16546-4A00F	**N1328040**	271T2-00A00	**N1341023**
16400-2Y501	**J1331041**	16403-6F900	**J1331031**	16546-4BA1A	**N1321090**	27274-7J125	**J1341013**
16400-2Y505	**J1331041**	16403-7F400	**J1331033**	16546-4BA1B	**N1321090**	27274-EA000	**J1341019**
16400-41B00	**J1331025**	16403-7F401	**J1331033**	16546-4BC1A	**N1321090**	27274-EA000-D	**J1341019**
16400-41B05	**J1331025**	16403-7F40A	**J1331033**	16546-5C900	**J1321063**	27274-EA000-S	**J1341019**
16400-41B25	**J1331025**	16403-BN303	**J1331033**	16546-60U00	**N1321080**	27274-ED000	**N1341024**
16400-41B26	**J1331025**	16403-G2400	**J1331019**	16546-64J02	**J1321026**	27275-0L900	**J1341008**
16400-4EA1A	**N1331053**	16403-G9900	**J1331009**	16546-65000	**J1321005**	27275-0L910	**J1341008**
16400-4M405	**J1331042**	16403-HC200	**J1338019**	16546-6F900	**J1321043**	27275-0L925	**J1341008**
16400-4M500	**J1331042**	16403-J2001	**J1332007**	16546-70J10	**J1321008**	27275-1N600	**J1341001**
16400-4M501	**J1331042**	16403-J5500	**J1332007**	16546-71J00	**J1321021**	27275-1N601	**J1341001**
16400-57J05	**J1331009**	16403-T9300	**J1332007**	16546-73C00	**J1321029**	27275-1N625	**J1341001**
16400-59A00	**J1331015**	16403-WK900	**N1335074**	16546-73C10	**J1321029**	27275-1N626	**J1341000**
16400-5X21A	**N1331063**	16403-Z7000	**J1332007**	16546-73C11	**J1321029**	27275-1N6P6	**J1341000**
16400-5X21B	**N1331063**	16405-00Q0B	**N1331045**	16546-73C60	**J1321029**	27276-1N605	**J1341000**
16400-70J00	**J1331021**	16405-00QAA	**J1331037**	16546-74S00	**J1321008**	27277-00A26	**N1341023**
16400-70J10	**J1331015**	16405-00QAB	**N1331045**	16546-76000	**J1321010**	27277-1CA0A	**N1341034**
16400-72L00	**J1331024**	16405-00QAC	**N1331049**	16546-76016	**J1321010**	27277-1CA1A	**N1341034**
16400-72L05	**J1331024**	16405-01T70	**N1331048**	16546-77A10	**J1321021**	27277-1EA0A	**N1341026**
16400-9F910	**J1331025**	16405-02N10	**J1331019**	16546-7F000	**J1321034**	27277-1HD0B	**N1341025**
16400-9F927	**J1331025**	16405-05E01	**J1331009**	16546-7F002	**J1321034**	27277-1HE0E	**N1341025**
16400-9F928	**J1331025**	16405-34W00	**J1331006**	16546-7S000	**N1321070**	27277-1KA0A	**N1341023**
16400-A0600	**J1331001**	16405-R8104	**J1331006**	16546-80G00	**J1321017**	27277-1KA4A	**N1341023**
16400-AY60A	**J1331039**	16405-R8300	**J1331006**	16546-89TA2	**N1329022**	27277-1ME0A	**N1341033**
16400-AY61A	**J1331039**	16405-T9002	**J1331006**	16546-89W00	**J1321023**	27277-1ME0B	**N1341033**
16400-BB50A	**N1331053**	16405-V0701	**J1331006**	16546-9S000	**J1321062**	27277-3Y525	**N1341032**
16400-BB51A	**N1331053**	16516-73C10	**J1321028**	16546-9S001	**J1321062**	27277-4812R	**N1341039**
16400-BC40A	**J1331039**	16543-73C11	**J1321028**	16546-9S00B	**J1321062**	27277-4BA0A	**N1341038**
16400-BN700	**J1331039**	16546-00Q0B	**N1321078**	16546-AA080	**J1321008**	27277-4BU0A	**N1341035**
16400-E3000	**J1331001**	16546-00Q0G	**N1321074**	16546-AW300	**J1321060**	27277-4M400	**J1341016**
16400-E3001	**J1331001**	16546-00Q0H	**N1321075**	16546-AX000	**J1321027**	27277-4M425	**J1341016**
16400-E3022	**J1331001**	16546-00Q1L	**N1321077**	16546-AX600	**J1321027**	27277-5U100	**J1341016**
16400-E3025	**J1331001**	16546-00QAA	**J1321051**	16546-BC40A	**J1321059**	27277-9W125	**J1341016**
16400-E6600	**J1331001**	16546-00QAC	**J1321046**	16546-BN700	**J1321061**	27277-EG000	**N1341031**
16400-EC00A	**N1331047**	16546-00QAD	**N1321079**	16546-BN701	**J1321059**	27277-EG01A	**N1341031**
16400-ES60A	**N1331046**	16546-00QAE	**J1321052**	16546-E6810	**J1321062**	27277-EG025	**N1341031**
16400-ES60B	**N1331057**	16546-00QAF	**N1321075**	16546-EB300	**J1321064**	27277-EN000	**J1341018**
16400-ES60C	**N1331057**	16546-00QAG	**J1321066**	16546-EB70A	**N1321092**	27277-EN025	**J1341018**
16400-F3025	**J1331001**	16546-00QAL	**J1321067**	16546-ED000	**J1321069**	27277-JA00A	**N1341027**
16400-H8500	**J1331001**	16546-00QAM	**N1321074**	16546-EG000	**N1321084**	27277-JD10A	**J1341018**
16400-H8501	**J1331001**	16546-00QAN	**N1321078**	16546-EJ70A	**N1321094**	27277-JN20A	**N1341027**
16400-H8594	**J1331001**	16546-00QAR	**J1321059**	16546-G2260	**J1321008**	27277-WD000	**J1341016**
16400-J7525	**J1331021**	16546-00QAT	**N1321079**	16546-G4800	**J1321065**	27298-00QAA	**J1341014**
16400-JD50A	**J1331044**	16546-00QAU	**J1321051**	16546-G9600	**J1321032**	27891-00Q0D	**N1341029**
16400-JD50B	**N1331051**	16546-04N00	**J1321017**	16546-G9601	**J1321032**	27891-1FE0A	**N1341022**
16400-JD50C	**N1331052**	16546-06J00	**J1321030**	16546-HA300	**J1321047**	27891-2F000	**J1341003**
16400-JD51A	**J1331043**	16546-06N00	**J1321020**	16546-HC000	**J1323007**	27891-4A00B	**N1341030**
16400-JD52A	**J1331044**	16546-0F000	**J1321017**	16546-HG00B	**N1321093**	27891-4A00C	**N1341020**
16400-JD52C	**N1331052**	16546-0T006	**J1321040**	16546-JD20A	**J1321068**	27891-4FA0A	**N1341037**
16400-JX51B	**N1331052**	16546-0T007	**J1321040**	16546-JF00A	**N1321081**	27891-AX010	**J1341015**
16400-JX52B	**N1331052**	16546-0T008	**J1321040**	16546-JG30A	**J1321028**	27891-BM400	**J1341002**
16400-JX52C	**N1331052**	16546-0U800	**J1321027**	16546-JG70A	**J1321068**	27891-BM401	**J1341002**
16400-JY00A	**J1331044**	16546-0U80A	**J1321027**	16546-JK20A	**N1321073**	27891-BM401KE	**J1341002**
16400-JY00B	**N1331051**	16546-0W800	**J1321057**	16546-JK20B	**N1321073**	27891-BM410	**J1341002**
16400-JY09E	**N1331051**	16546-15M00	**J1321004**	16546-L0700	**J1321001**	27891-EC00A	**N1341024**
16400-N1400	**J1331002**	16546-17800	**J1321029**	16546-L1100	**J1321010**	27891-EL00A	**N1341024**
16400-N1410	**J1331002**	16546-17B00	**J1321029**	16546-L3000	**J1321010**	27892-9F500KE	**J1341003**
16400-N4201	**J1331002**	16546-18000	**J1321002**	16546-MA70A	**N1321071**	27893-2F900	**J1341003**
16400-N7600	**J1331002**	16546-1AT0A	**N1321076**	16546-N4200	**J1321004**	27893-6F600	**J1341005**
16400-N8400	**J1331002**	16546-1BY0A	**N1321086**	16546-O2N00	**J1321004**	27893-9F500	**J1341003**

Original equipment numbers and pictures in this catalogue are used for reference purposes only.

ERA S.r.l. Via F. Santi, 15 - 10024 Moncalieri (TO) Italy - Tel. +39 011.6891511 - Fax +39 011.6472862 - era@eraspares.it - www.eraspares.com

Tavole Comparative - Cross Reference List

27893-9F500KE	**J1341003**
2W630-70111	**N1341032**
77010-44595	**J1321046**
77010-45724	**J1321051**
77010-47285	**J1321052**
77010-59409	**N1321078**
77010-64439	**N1321078**
77012-06928	**J1331037**
77012-09837	**N1341029**
77014-72321	**J1311029**
82000-26237	**J1331039**
82000-33408	**J1315020**
82000-95976	**J1321046**
82002-59359	**N1321079**
A5208-01B01	**J1311006**
A5208-70J00	**J1311017**
A5208-H8903	**J1311011**
A5208-H890C	**J1311011**
A5208-W1103	**J1311012**
A5208-W1106	**J1311012**
A5208-W3401	**J1311012**
A5208-W3403	**J1311010**
A640C-59EM0	**J1331009**
A640C-59EM0-SA	**J1331009**
A640M-41BM0	**J1331025**
A640M-41BM0-SA	**J1331025**
AY100-NS004	**J1311026**
AY100-NS005	**J1311017**
AY100-NS006	**J1311019**
AY100-NS010	**J1311010**
AY110-NS001	**J1311025**
AY110-NS002	**J1311024**
AY120-NS001	**J1321008**
AY120-NS005	**J1321027**
AY120-NS007	**J1321029**
AY120-NS011	**N1321080**
AY120-NS013	**J1321010**
AY120-NS014	**J1321040**
AY120-NS017	**J1321063**
AY120-NS022	**J1321028**
AY120-NS024	**J1321057**
AY120-NS032	**J1321027**
AY120-NS039	**J1321040**
AY500-MT501	**J1335035**
AY500-NS001	**J1331009**
AY505-NS001	**J1331025**
AY505-NS003	**J1331025**
AY681-NS004	**N1341036**
AY685-NS003	**J1341015**
B7200-5M000	**J1341016**
B7277-1CA0A	**N1341034**
B7277-1CA1A	**N1341034**
B7277-1EA0A	**N1341026**
B7277-EG01A	**N1341031**
B7277-JN20A	**N1341027**
B727A-79925	**J1341016**
B727B-79925	**N1341032**
B7298-00QAA	**J1341017**
B7891-1FC0A	**N1341022**
SAO26-0000	**J1321002**

NPS

D122U12	**J1313002**
D131O01	**J1312021**
D131O01	**J1313019**
D131O01	**J1310900**
D131U01	**J1316001**
D131U01	**J1318011**
D131U01	**J1312018**
D131U04	**J1316004**
D131U05	**J1313002**
D131U10	**J1316007**
D132O01	**J1320901**
D132O02	**J1320907**
D132O03	**J1320902**
D132O04	**J1320903**
D132O05	**J1320905**
D132O06	**J1320900**
D132O08	**J1320906**
D132O14	**J1340401**
D132O15	**J1340402**
D132O16	**J1340400**
D132O17	**J1320909**
D132O19	**J1320908**
D132U04	**J1326004**
D132U04	**J1322027**
D132U08	**J1326016**
D132U09	**J1326025**
D132U10	**J1326010**
D132U11	**J1325028**
D132U11	**J1326011**
D132U12	**J1322024**
D132U13	**J1326013**
D132U14	**J1326015**
D132U15	**J1326027**
D132U16	**J1326019**
D132U18	**J1326023**
D132U18	**J1322039**
D132U19	**J1326023**
D132U20	**J1326020**
D132U21	**J1326022**
D132U22	**J1326024**
D132U23	**J1326026**
D133O01	**J1330900**
D133O02	**J1330908**
D133O02	**J1330400**
D133O02	**J1330901**
D133O02	**J1332024**
D133O06	**J1330400**
D133U06	**J1338019**
D133U06	**J1330501**
D133U06	**J1336006**
D133U07	**J1335009**
D133U08	**J1336011**
D133U09	**J1333001**
D133U20	**J1332024**
D133U22	**J1336018**
D133U22	**J1335006**
D133U25	**J1336018**
D133U29	**J1333012**
D133U30	**J1336030**
D133U31	**J1336035**
D133U32	**J1336029**
D133U34	**J1336034**
D133U35	**J1336031**
H131A02	**J1314002**
H131A03	**N1314018**
H131A05	**J1314017**
H131A10	**J1314011**
H131A12	**J1314010**
H131A17	**J1311026**
H131A17	**J1314014**
H131A17	**J1317003**
H131A17	**J1317008**
H131A17	**J1314010**
H131A17	**J1310303**
H131A18	**J1315024**
H131A18	**J1317005**
H131A18	**J1314013**
H131A18	**J1315025**
H131A18	**J1314012**
H131I00	**J1310502**
H131I00	**J1310504**
H131I01	**J1310302**
H131I01	**J1310305**
H131I03	**J1310506**
H131I03	**J1310502**
H131I04	**J1310501**
H131I06	**J1310306**
H131I07	**J1310506**
H132A00	**J1324026**
H132A06	**J1324006**
H132A11	**J1324043**
H132A13	**J1324013**
H132A14	**J1344003**
H132A16	**J1324016**
H132A17	**J1324017**
H132A18	**J1324018**
H132A18	**J1324030**
H132A22	**J1324022**
H132A24	**J1344008**
H132A26	**J1324052**
H132A29	**J1324027**
H132A30	**J1324024**
H132A31	**J1324028**
H132A34	**J1324031**
H132A35	**J1324030**
H132A36	**J1321028**
H132A37	**J1344004**
H132A38	**J1324032**
H132A39	**J1324039**
H132A40	**J1324034**
H132A41	**J1324035**
H132A44	**J1324040**
H132A45	**J1324044**
H132A45	**J1324041**
H132A48	**J1324036**
H132A49	**J1324038**
H132A50	**J1324051**
H132A51	**J1344001**
H132A52	**J1324055**
H132A54	**J1344012**
H132A55	**J1344007**
H132A55	**J1348004**
H132A56	**J1344009**
H132A58	**J1344000**
H132A60	**J1324059**
H132A61	**J1324057**
H132A62	**J1324056**
H132A63	**J1324043**
H132A64	**N1324063**
H132A65	**J1324060**
H132A66	**J1324054**
H132A69	**J1324058**
H132I00	**J1320516**
H132I02	**J1320505**
H132I03	**J1320504**
H132I04	**J1320502**
H132I06	**J1320506**
H132I08	**J1320509**
H132I10	**J1320523**
H132I10	**J1320513**
H132I11	**J1320511**
H132I12	**J1320510**
H132I13	**J1320511**
H132I14	**J1320510**
H132I15	**J1340500**
H132I16	**J1320512**
H132I17	**J1320517**
H132I18	**J1320514**
H132I19	**J1340504**
H132I20	**J1340503**
H132I21	**J1340505**
H132I22	**J1340506**
H132I23	**J1340501**
H132I24	**J1340502**
H132I25	**N1320527**
H132I26	**J1320521**
H132I27	**J1340507**
H132I31	**J1320524**
H132I32	**J1320525**
H133A00	**J1334011**
H133A07	**J1332002**
H133A08	**J1334008**
H133A10	**J1334029**
H133A11	**J1334028**
H133A13	**J1334013**
H133A20	**J1334011**
H133A21	**J1334020**
H133A33	**J1334023**
H133A34	**J1334036**
H133A34	**J1334024**
H133A38	**J1334025**
H133A40	**J1334037**
H133A40	**J1332060**
H133A40	**J1332015**
H133I01	**J1330502**
H133I02	**J1332070**
H133I02	**J1332034**
H133I04	**J1335021**
H133I05	**J1330505**
H133I06	**J1330506**
H133I07	**J1330509**
H133I08	**J1330320**
H133I08	**J1330515**
H133I08	**J1330511**
H133I09	**J1330508**
H133I10	**J1330508**
H133I11	**J1330509**
H133I13	**J1330511**
H133I14	**J1330512**
H133I16	**J1330514**
H133I17	**J1330319**
H133I18	**J1330513**
H133I19	**J1330507**
H133I20	**J1330321**
H133I24	**J1330319**
H135A01	**J1344013**
H135A05	**J1344004**
H135A05	**J1344003**
H135A06	**J1344008**
H135A08	**J1344001**
H135A10	**J1344007**
H135A10	**J1348004**
H135A11	**J1344009**
H135A13	**J1344000**
H135A14	**J1344010**
H135A16	**J1344012**
H135I01	**J1340510**
H135I06	**J1340504**
H135I09	**J1340503**
H135I09	**J1317003**
H135I09	**J1340506**
H135I11	**J1340502**
H135I12	**J1340507**
H135I13	**J1340508**
I131U00	**J1315029**
I131U00	**J1310301**
I131U01	**J1331025**
I131U01	**J1319006**
I131U06	**J1319006**
I131U09	**J1319018**
I131U12	**J1314015**
I131U13	**J1319017**
I132U00	**J1329000**
I132U05	**J1329009**
I132U06	**J1329013**
I132U07	**J1329007**
I132U09	**J1329015**
I132U11	**J1329010**
I132U12	**J1329013**
I133U06	**J1339007**
I133U08	**J1335001**
I133U10	**J1339002**
K131A02	**J1310305**
K132A01	**J1320303**
K132A02	**J1320301**
K132A04	**J1320300**
K132A05	**J1323038**
K132A06	**J1320305**
K132A07	**J1320309**
K132A09	**J1320306**
K132A10	**J1320304**

ERA S.r.l. Via F. Santi, 15 - 10024 Moncalieri (TO) Italy - Tel. +39 011.6891511 - Fax +39 011.6472862 - era@eraspares.it - www.eraspares.com

Tavole Comparative - Cross Reference List

K132A11	**J1320311**	M132A37	**J1342018**	M133A23	**J1333012**	N132N27	**J1321029**
K132A13	**J1320315**	M132A38	**J1323047**	M133A27	**J1330312**	N132N28	**J1341000**
K132A14	**J1320307**	M132A39	**J1343017**	M133A29	**J1333015**	N132N29	**J1341003**
K132A15	**J1320310**	M132A40	**J1323051**	M133A29	**J1333044**	N132N30	**J1321027**
K132A16	**J1320314**	M132A41	**J1323054**	M133A30	**J1333036**	N132N31	**J1321030**
K132A22	**J1320316**	M132A42	**J1323056**	M133A31	**J1333037**	N132N32	**J1321029**
K132A23	**J1340306**	M132A43	**J1323032**	M133A33	**J1333039**	N132N32	**J1321028**
K132A24	**J1340305**	M132A47	**J1323031**	M133A38	**J1333002**	N132N33	**J1321032**
K132A25	**J1320318**	M132A47	**J1323035**	M133A40	**J1336030**	N132N37	**J1321040**
K132A26	**J1320320**	M132A48	**J1323031**	M133A40	**J1333040**	N132N38	**J1321034**
K132A29	**J1320310**	M132A50	**J1323039**	M133I01	**J1335001**	N132N39	**J1321038**
K133A02	**J1330300**	M132A51	**J1325037**	M133I02	**J1330501**	N132N40	**J1321036**
K133A04	**J1330307**	M132A52	**J1323036**	M133I02	**J1335009**	N132N42	**J1341002**
K133A05	**J1330316**	M132A53	**J1323043**	M133I06	**J1335006**	N132N43	**J1341016**
K133A05	**J1330314**	M132A53	**J1323041**	M133I07	**J1332024**	N132N44	**J1321061**
K133A07	**J1330316**	M132A54	**J1322049**	M133I08	**J1335058**	N132N45	**J1341015**
K133A08	**J1330317**	M132A55	**J1343002**	M133I09	**J1338019**	N132N46	**J1321046**
K133A09	**J1330314**	M132A58	**J1321047**	M133I09	**J1335009**	N132N48	**J1321043**
K133A11	**J1330310**	M132A60	**J1343000**	M133I09	**J1336006**	N132N49	**J1321065**
K133A13	**J1330320**	M132A61	**J1323040**	M133I10	**J1335061**	N132N50	**J1321062**
K135A01	**J1340307**	M132A62	**J1323053**	M133I11	**J1335021**	N132N53	**J1321052**
K135A05	**J1340501**	M132A64	**J1323044**	M133I12	**J1335012**	N132N54	**J1321051**
K135A05	**J1340500**	M132A66	**J1323059**	M133I14	**J1330502**	N132N55	**J1321069**
K135A09	**J1340306**	M132I01	**J1321001**	M133I20	**J1335026**	N132N56	**J1341019**
K135A10	**J1340305**	M132I04	**J1325004**	M133I22	**J1332056**	N132N57	**J1321059**
M131A02	**J1313019**	M132I08	**J1325008**	M133I28	**J1335026**	N132N58	**J1321060**
M131A03	**J1313030**	M132I10	**J1325010**	M133I32	**J1330502**	N132N60	**J1321064**
M131A04	**J1313021**	M132I14	**J1325014**	M133I36	**J1332056**	N132N62	**J1321068**
M131A04	**J1313020**	M132I16	**J1325016**	M133I37	**J1335037**	N132N65	**J1321061**
M131A06	**J1313006**	M132I16	**J1325025**	M133I40	**J1335043**	N132N69	**J1321066**
M131A09	**J1313023**	M132I17	**J1325017**	M133I41	**J1335037**	N133N01	**J1331001**
M131A12	**J1313028**	M132I20	**J1325020**	M133I82	**J1335033**	N133N02	**J1331002**
M131A13	**J1317004**	M132I20	**J1325004**	M133I91	**J1335042**	N133N03	**J1332007**
M131A13	**J1317003**	M132I21	**J1325021**	M133I92	**J1335055**	N133N06	**J1331006**
M131A13	**J1310303**	M132I22	**J1325045**	M133I93	**J1335048**	N133N07	**J1331009**
M131A14	**J1313014**	M132I24	**J1325050**	M133I94	**J1335047**	N133N07	**J1331019**
M131A15	**J1317004**	M132I25	**J1325023**	M133I95	**J1335050**	N133N07	**J1331033**
M131A15	**J1313015**	M132I26	**J1325052**	M135A13	**J1343002**	N133N08	**J1331039**
M131A16	**J1313016**	M132I26	**J1325037**	M135I02	**J1345001**	N133N09	**J1331009**
M131A16	**J1310900**	M132I27	**J1325051**	M135I03	**J1345008**	N133N09	**J1331035**
M131A16	**J1315025**	M132I28	**J1325028**	M135I04	**J1345009**	N133N11	**J1331025**
M131A17	**J1313017**	M132I29	**J1325030**	M135I05	**J1345003**	N133N15	**J1331015**
M131A20	**J1313020**	M132I29	**J1325044**	M135I06	**J1345006**	N133N16	**J1335051**
M131A23	**J1313026**	M132I30	**J1325025**	M135I08	**J1345007**	N133N17	**J1331043**
M131A24	**J1314012**	M132I31	**J1325036**	M135I09	**J1345002**	N133N18	**N1331045**
M131I02	**J1317005**	M132I32	**J1325038**	M580A10	**J1315015**	N133N20	**J1331021**
M131I02	**J1315015**	M132I32	**J1325043**	N111N31	**J1336006**	N133N23	**J1331037**
M131I04	**J1315027**	M132I33	**J1325035**	N131N02	**J1315020**	N133N28	**J1331024**
M131I05	**J1310302**	M132I35	**J1325033**	N131N03	**J1311012**	N133N30	**J1331031**
M131I05	**J1315005**	M132I37	**J1345009**	N131N03	**J1311035**	N135N02	**J1341013**
M131I05	**J1315021**	M132I38	**J1325054**	N131N05	**J1311011**	N135N04	**J1341014**
M131I08	**J1315014**	M132I80	**J1325027**	N131N06	**J1311029**	N135N05	**J1341018**
M131I16	**J1315020**	M132I85	**J1325022**	N131N08	**J1311006**	N135N08	**J1341005**
M131I17	**J1315028**	M132I86	**J1325041**	N131N09	**J1311009**	N135N09	**J1341000**
M132A02	**J1323002**	M132I87	**J1325026**	N131N10	**J1311010**	N135N10	**J1341003**
M132A03	**J1324017**	M132I89	**J1325042**	N131N10	**J1311032**	N135N11	**J1341002**
M132A03	**J1323003**	M132I90	**J1345003**	N131N14	**J1311020**	N135N12	**J1341016**
M132A07	**J1323007**	M132I91	**J1345006**	N131N17	**J1311017**	N135N13	**J1341015**
M132A10	**J1323010**	M132I91	**J1345001**	N131N19	**J1311019**	S131G01	**J1310400**
M132A13	**J1323034**	M132I93	**J1345007**	N131N20	**J1311026**	S131G02	**J1310401**
M132A13	**J1323013**	M132I94	**J1345002**	N131N22	**J1311023**	S131I00	**J1318011**
M132A16	**J1323016**	M133A01	**J1333001**	N131N24	**J1311025**	S131I05	**J1318013**
M132A17	**J1323017**	M133A02	**J1333002**	N131N25	**J1311024**	S131I06	**N1318015**
M132A18	**J1323018**	M133A03	**J1333003**	N131N28	**J1311036**	S131U03	**J1314012**
M132A22	**J1323037**	M133A05	**J1333039**	N132N01	**J1321001**	S131U05	**J1310500**
M132A22	**J1323022**	M133A06	**J1333049**	N132N02	**J1321002**	S132G04	**J1320403**
M132A23	**J1323023**	M133A09	**J1333015**	N132N04	**J1321004**	S132G05	**J1320405**
M132A24	**J1323024**	M133A09	**J1330309**	N132N05	**J1321005**	S132G06	**J1320406**
M132A26	**J1323027**	M133A10	**J1332015**	N132N08	**J1321008**	S132G07	**J1320404**
M132A27	**J1323030**	M133A11	**J1333011**	N132N10	**J1321010**	S132I01	**J1328025**
M132A28	**J1323026**	M133A14	**J1333014**	N132N11	**J1341005**	S132I02	**J1328002**
M132A30	**J1343010**	M133A16	**J1333016**	N132N17	**J1321017**	S132I03	**J1328003**
M132A32	**J1323043**	M133A17	**J1332094**	N132N20	**J1321020**	S132I04	**J1328029**
M132A34	**J1343005**	M133A19	**J1333025**	N132N21	**J1321021**	S132I07	**J1328007**
M132A35	**J1343006**	M133A20	**J1333057**	N132N23	**J1321023**	S132I10	**J1328010**
M132A36	**J1323052**	M133A21	**J1330312**	N132N26	**J1321026**	S132I13	**J1328009**

Original equipment numbers and pictures in this catalogue are used for reference purposes only.

ERA S.r.l. Via F. Santi, 15 - 10024 Moncalieri (TO) Italy - Tel. +39 011.6891511 - Fax +39 011.6472862 - era@eraspares.it - www.eraspares.com

Tavole Comparative - Cross Reference List

S132I14	J1328014
S132I15	J1328015
S132I16	J1328013
S132I17	J1328016
S132I18	J1328019
S132I19	J1328021
S132I20	J1328003
S132I23	J1328017
S132I24	J1328024
S132I24	J1328023
S132I25	J1328022
S132I27	J1328012
S132I29	J1328026
S132I30	J1328028
S132I31	J1348000
S132I32	J1328030
S132I34	J1328035
S132I34	J1328033
S132I36	J1328031
S132I38	J1328034
S132I39	J1328032
S132I41	J1328036
S132U02	J1327002
S132U05	J1347000
S132U12	J1327012
S132U17	J1327018
S133G01	J1330401
S133G02	J1330403
S133I00	J1338000
S133I01	J1338023
S133I04	J1338031
S133I08	J1338008
S133I10	J1338010
S133I13	J1338013
S133I15	J1338011
S133I19	J1338022
S133I22	J1333056
S133I26	J1338020
S133I27	J1338025
S133I28	J1338029
S133I29	J1338017
S133I31	J1338029
S133U07	J1337007
S133U09	J1337007
S133U11	J1337010
S135I01	J1348006
S135I02	J1342000
S135I02	J1348003
S135I03	J1348000
S135I05	J1348002
S135I07	J1348001
S135U04	J1347000
T131A00	J1312000
T131A01	J1312021
T131A01	J1312001
T131A03	J1312018
T131A06	J1312006
T131A09	J1312009
T131A10	J1312014
T131A12	J1312012
T131A13	J1312013
T131A13	J1312016
T131A14	J1312014
T131A15	J1312015
T131A16	J1312016
T131A19	J1311023
T131A20	J1312022
T132A04	J1322004
T132A09	J1329000
T132A100	J1322066
T132A101	J1342000
T132A102	J1322098
T132A103	J1342012
T132A104	J1322107
T132A104	J1322079
T132A105	J1342016
T132A106	J1342024
T132A108	J1322100
T132A109	J1322103
T132A111	J1322079
T132A114	J1322102
T132A116	J1322101
T132A13	J1322053
T132A14	J1322089
T132A14	J1322038
T132A15	J1322015
T132A16	J1322083
T132A18	J1322038
T132A19	J1322019
T132A19	J1322029
T132A20	J1322081
T132A20	J1322038
T132A22	J1322092
T132A24	J1322024
T132A26	J1322026
T132A27	J1322027
T132A28	J1322086
T132A31	J1322013
T132A31	J1322061
T132A31	J1322031
T132A32	J1322032
T132A33	J1322033
T132A34	J1322034
T132A39	J1322039
T132A40	J1322037
T132A42	J1342017
T132A43	J1322043
T132A44	J1342018
T132A45	J1322045
T132A46	J1342004
T132A47	J1322047
T132A50	J1322051
T132A52	J1322096
T132A53	J1322049
T132A54	J1322052
T132A55	J1322050
T132A56	J1322064
T132A57	J1322060
T132A60	J1329000
T132A61	J1322095
T132A62	J1322056
T132A63	J1322057
T132A65	J1322063
T132A66	J1322058
T132A67	J1322061
T132A69	J1322013
T132A73	J1322097
T132A73	J1322067
T132A74	J1322069
T132A75	J1322070
T132A76	J1322068
T132A77	J1322071
T132A78	J1322074
T132A79	J1322077
T132A80	J1322084
T132A83	J1342001
T132A84	J1322080
T132A85	J1322076
T132A89	J1322078
T132A90	J1322088
T132A91	J1342005
T132A91	J1342010
T132A92	J1342005
T132A92	J1342019
T132A93	J1342002
T132A95	J1322096
T132A96	J1322090
T132A98	J1322081
T133A01	J1332001
T133A02	J1332002
T133A07	J1332007
T133A08	J1332008
T133A09	J1332080
T133A15	J1332015
T133A19	J1332083
T133A19	J1332079
T133A20	J1332020
T133A21	J1332021
T133A22	J1332044
T133A23	J1332093
T133A25	J1332035
T133A27	J1332024
T133A30	J1332090
T133A31	N1332096
T133A35	J1332044
T133A37	J1332086
T133A38	J1332035
T133A40	J1332067
T133A44	J1322034
T133A47	J1332044
T133A52	J1332054
T133A55	J1332055
T133A56	J1332056
T133A56	J1335037
T133A57	J1332057
T133A62	J1332056
T133A64	J1332070
T133A65	J1332072
T133A66	J1332060
T133A67	J1332064
T133A70	J1332062
T133A73	J1332035
T133A75	J1332068
T133A77	J1332055
T133A79	J1332077
T133A80	J1332079
T133A82	J1332087
T135A01	J1342028
T135A11	J1342001
T135A12	J1342002
T153A03	J1331033

OPEL

06 50 107	N1318018
18 08 059	N1340913
44 20 403	N1311039
47 11 600	N1328044
56 50 375	N1310911
650017	N1310910
650061	N1310910
650111	N1318021
818013	N1330911
834762	N1320921

PROTON

PW510577	J1313016
PW510577E	J1313016
PW510765	J1325022
PW811941	N1325057

PURFLUX

A 356	J1321026
A1004	J1322095
A1005	J1322043
A1006	J1324022
A1009	J1321057
A1009	J1321034
A1022	J1323034
A1027	J1321051
A1042	J1324024
A1042	J1324030
A1060	J1320905
A1064	J1320902
A1065	J1320904
A1072	J1322034
A1076	J1325036
A1079	J1322081
A1089	J1321064
A1101	J1328022
A1102	J1328016
A1104	J1328024
A1104	J1328023
A1105	J1322060
A1107	J1322077
A1108	J1322070
A1109	J1328026
A1122	J1321061
A1123	J1321067
A1128	J1322074
A1133	J1325037
A1136	J1322083
A1137	J1322092
A1139	J1322089
A1140	J1323051
A1145	J1323052
A1157	J1323043
A1157	J1323041
A1158	J1320517
A1161	J1321046
A1163	J1321060
A1170	J1323056
A1172	N1320527
A1172	J1322101
A1172	J1320517
A1173	J1320511
A1174	J1320512
A1175	J1320509
A1175	J1320510
A1176	J1320514
A1184	J1321069
A1184	J1321059
A1185	N1321078
A1190	N1321079
A1197	J1324043
A1209	J1324055
A1218	J1320314
A1220	J1322107
A1229	J1321061
A1231	J1321051
A1234	J1328032
A1235	J1320521
A1236	J1323047
A1237	J1323054
A1238	N1320916
A1241	J1328037
A1244	J1322103
A1245	J1328034
A1250	N1321074
A1251	J1322106
A1253	J1328033
A1254	J1328036
A1262	J1322102
A1263	J1324051
A1264	J1324059
A1267	J1325054
A1271	N1321071
A1285	J1325042
A1286	J1322100
A1294	N1325055
A1298	N1324063
A1300	J1324056
A1302	J1320323
A1303	J1320911
A1304	J1322101
A1305	J1322105
A1306	N1322109
A1307	J1325051
A1309	J1324058
A1312	N1320534
A1312	N1320530
A1313	N1328041

Original equipment numbers and pictures in this catalogue are used for reference purposes only.

ERA S.r.l. Via F. Santi, 15 - 10024 Moncalieri (TO) Italy - Tel. +39 011.6891511 - Fax +39 011.6472862 - era@eraspares.it - www.eraspares.com

Tavole Comparative - Cross Reference List

A1315	**N1323064**	A1522	**N1325056**	A851	**J1322019**	AHC208	**J1343010**
A1316	**J1321069**	A1539	**N1323063**	A863	**J1328003**	AHC208	**J1348004**
A1317	**J1321068**	A1613	**N1322118**	A943	**J1321008**	AHC258	**N1342037**
A1318	**J1322078**	A1622	**N1321093**	AH127	**J1344004**	AHC278	**J1345009**
A1319	**J1328017**	A1721	**N1328051**	AH143	**J1341017**	AHC286	**N1340915**
A1320	**J1320308**	A259	**J1320403**	AH151	**J1342000**	C446	**J1332080**
A1320	**J1320307**	A293	**J1324016**	AH160	**N1342030**	C482	**J1338029**
A1321	**J1320907**	A294	**J1324024**	AH160	**J1342001**	C489	**N1332106**
A1322	**J1320900**	A296	**J1323024**	AH165	**J1344003**	C491	**N1331045**
A1323	**J1322097**	A298	**J1323023**	AH175	**J1348001**	C492	**N1331049**
A1324	**J1321038**	A298A	**J1323023**	AH186	**J1341014**	C493E	**J1335051**
A1325	**N1322114**	A301	**J1323022**	AH189	**J1342012**	C494	**J1335051**
A1328	**J1320524**	A302	**J1323027**	AH189	**J1342017**	C494E	**J1335051**
A1329	**N1320528**	A302	**J1323043**	AH189	**J1342001**	C495E	**N1338037**
A1330	**J1320316**	A302	**N1323060**	AH204	**J1341000**	C496	**J1331037**
A1331	**J1320318**	A302	**J1320301**	AH204	**J1341002**	C507	**J1338031**
A1331	**J1320526**	A303	**J1320513**	AH207	**J1342018**	C525	**N1330909**
A1332	**N1320920**	A303	**J1323007**	AH207	**J1341015**	C802	**N1332096**
A1339	**N1328039**	A304	**J1325023**	AH210	**J1342018**	C808	**N1334038**
A1343	**N1320532**	A305	**J1325021**	AH210	**J1342017**	CA 7669	**J1320300**
A1345	**J1323032**	A306	**J1325008**	AH210	**J1342016**	CS157A	**J1338025**
A1348	**J1323038**	A308	**J1325016**	AH214	**J1344001**	CS171	**J1332007**
A1349	**J1325035**	A310	**J1320403**	AH220	**N1340512**	CS171	**J1332008**
A1353	**J1320506**	A312	**J1325033**	AH220	**J1344012**	CS171	**J1315029**
A1354	**J1321065**	A312	**J1326004**	AH220	**J1344008**	CS171	**J1339002**
A1356	**J1328021**	A312	**J1325030**	AH221	**J1344010**	CS436	**J1335043**
A1358	**J1328013**	A312	**J1325044**	AH223	**J1342024**	CS437	**J1332060**
A1360	**J1325022**	A313	**J1321027**	AH225	**J1341003**	CS437	**J1332015**
A1361	**J1322063**	A314	**J1321021**	AH226	**J1340903**	CS438	**J1338019**
A1363	**J1326019**	A318	**J1322050**	AH226	**J1340910**	CS438	**J1330501**
A1364	**J1328019**	A320	**J1322037**	AH226	**J1341016**	CS438	**J1335009**
A1366	**J1323016**	A326	**J1322081**	AH230	**J1340500**	CS438	**J1336006**
A1367	**J1320903**	A326	**J1322038**	AH248	**N1340311**	CS439	**J1331009**
A1370	**J1327015**	A328	**J1322027**	AH248	**J1340507**	CS439	**J1331035**
A1372	**J1326013**	A329	**J1322013**	AH249	**J1348004**	CS439	**J1331019**
A1374	**J1324060**	A329	**J1322061**	AH251	**J1343017**	CS439	**J1331033**
A1375	**N1321070**	A329	**J1322031**	AH255	**J1342023**	CS440	**J1338019**
A1376	**J1327012**	A330	**J1321017**	AH256	**J1342028**	CS440	**J1335009**
A1378	**J1320906**	A331	**J1321005**	AH257	**J1340503**	CS441	**J1330501**
A1379	**J1323059**	A332	**J1321020**	AH259	**J1342028**	CS441	**J1335009**
A1380	**N1320913**	A336	**J1320502**	AH260	**J1340510**	CS441	**J1336006**
A1381	**N1320915**	A343	**J1329009**	AH262	**J1343010**	CS442	**J1331006**
A1388	**J1320309**	A352	**J1328007**	AH266	**J1344013**	CS449A	**J1331031**
A1388	**J1320301**	A355	**J1324024**	AH270	**J1340308**	CS458	**J1335047**
A1389	**J1328022**	A355	**J1324026**	AH270	**J1341015**	CS458	**J1333003**
A1391	**J1324041**	A356	**J1321026**	AH271	**N1343019**	CS458	**J1333056**
A1392	**J1324052**	A364	**J1321029**	AH275	**N1343018**	CS465	**J1332057**
A1394	**J1324057**	A364	**J1321028**	AH284	**J1340507**	CS490	**J1330320**
A1396	**J1321062**	A369	**J1321066**	AH285	**N1342029**	CS490	**J1330317**
A1398	**N1320912**	A389	**J1324035**	AH286	**N1340913**	CS498	**J1333056**
A1405	**N1320914**	A391	**J1325038**	AH287	**N1340309**	CS499	**J1335058**
A1407	**N1321077**	A398	**J1322064**	AH298	**J1343005**	CS701	**J1330511**
A1409	**N1323061**	A398	**J1322052**	AH301	**J1340305**	CS702	**J1330317**
A1415	**J1325052**	A452	**J1328002**	AH301	**J1341018**	CS712	**J1330514**
A1416	**J1325053**	A485	**J1327002**	AH306	**N1341023**	CS712	**J1330513**
A1417	**N1324061**	A485	**J1321002**	AH310-2	**N1340513**	CS713	**J1331033**
A1418	**J1320519**	A489	**J1317003**	AH332	**N1340310**	CS739	**J1330515**
A1419	**N1320324**	A508	**J1323002**	AH333	**J1342004**	CS745	**J1335061**
A1420	**J1320322**	A535	**J1325014**	AH337	**J1341019**	CS764	**N1333062**
A1421	**N1324066**	A641	**J1320402**	AH339	**N1344015**	CS766	**J1335050**
A1452	**N1320535**	A770	**J1320901**	AH340	**J1340504**	CS767	**N1330520**
A1453	**N1320328**	A796	**J1321032**	AH341	**N1341025**	CS767	**J1330514**
A1461	**J1320508**	A822	**J1321001**	AH344	**J1340302**	CS768	**J1334037**
A1465	**J1322068**	A822	**J1322004**	AH345	**J1340306**	CS781	**J1336011**
A1468	**N1320539**	A823	**J1321010**	AH346-2	**J1340307**	CS795	**J1332095**
A1472	**N1323062**	A824	**J1324006**	AH347	**N1345010**	EP111	**J1330509**
A1485	**J1322076**	A825	**J1323003**	AH350	**J1348006**	EP139	**J1331025**
A1487	**J1320909**	A830	**J1311011**	AH354	**N1340912**	EP144	**J1331043**
A1501	**N1322111**	A834	**J1324013**	AH355-2	**J1344010**	EP161	**J1333036**
A1504	**N1324071**	A835	**J1325010**	AH356	**N1341022**	EP163	**J1330901**
A1506	**N1324067**	A837	**J1321004**	AH359	**J1340906**	EP170	**J1335021**
A1507	**N1322113**	A838	**J1321008**	AH386	**N1341038**	EP170	**J1332024**
A1510	**J1326020**	A838	**J1323036**	AH419	**N1345013**	EP171	**J1338010**
A1511	**J1326026**	A839	**J1322024**	AH482	**N1341035**	EP174	**J1335021**
A1519	**J1328035**	A840	**J1322026**	AH484	**N1348012**	EP175	**J1338013**
A1521	**N1322110**	A841	**J1322038**	AHC122	**J1343002**	EP177	**J1334023**

Original equipment numbers and pictures in this catalogue are used for reference purposes only.

ERA S.r.l. Via F. Santi, 15 - 10024 Moncalieri (TO) Italy - Tel. +39 011.6891511 - Fax +39 011.6472862 - era@eraspares.it - www.eraspares.com

Tavole Comparative - Cross Reference List

EP178	J1333014
EP179	J1335012
EP180	J1337007
EP181	J1338011
EP182	J1333015
EP182	J1330309
EP186	J1333002
EP187	J1335021
EP187	J1332024
EP187A	J1332024
EP188	J1332024
EP199	J1333057
EP219	J1330900
EP221	J1330908
EP223	J1330508
EP58	J1333001
EP90C	J1331021
FCS412B	J1334036
FCS412B	J1334024
FCS455	J1333037
FCS604	N1335066
FCS703	J1331039
FCS704	J1332094
FCS710	N1333060
FCS733	N1331051
FCS746	N1333061
FCS748	J1331039
FCS749	N1338035
FCS753	N1331046
FCS758	N1331047
FCS759	J1331044
FCS771	J1330403
FCS771	J1330319
FCS815	N1335062
G 8075	J1332056
L264A	N1310909
L267A	J1315028
L267D	J1315028
L290	N1318019
L313	J1310401
L330	J1318013
L332	J1314015
L333	J1311025
L340	J1313023
L343	J1313030
L343A	J1313030
L352	J1310502
L352	J1310504
L358	N1315030
L358A	N1315030
L364	J1311024
L365	J1310501
L373	N1318015
L377	N1318014
L385	J1312022
L387	N1310906
L393	J1314017
L396	J1310506
L397	N1314018
L399	J1310904
L400	N1318020
L402	J1310306
L408	N1312027
L409	N1310508
L417	N1310910
L435	N1312026
L439	N1310911
L461	N1318021
L470	N1311037
L509	N1311040
L510	J1316007
L974	N1310908
L976	N1311043
LA441	N1311042
LS149	J1312021
LS149	J1311012
LS149	J1311035
LS149	J1312001
LS186	J1312021
LS186	J1311010
LS186	J1311012
LS186	J1312006
LS206	J1311006
LS206	J1310900
LS223	J1315020
LS225	J1313016
LS225	J1313015
LS225	J1310500
LS225	J1311019
LS273	J1313028
LS275	J1311017
LS277	J1313021
LS287	J1313016
LS287	J1315025
LS294	J1314011
LS295	J1313006
LS301	J1317005
LS301	J1311026
LS301	J1310500
LS301	J1310303
LS309	J1315020
LS323	J1319018
LS349	J1311035
LS350	J1313002
LS350	J1314013
LS350	J1317003
LS350	J1314012
LS350	J1314010
LS357	J1313021
LS359	J1312021
LS359	J1312015
LS359	J1318011
LS375	J1311017
LS381A	N1311038
LS384	J1315027
LS415	J1317003
LS415	J1315015
LS45141A	J1312000
LS451A	J1312000
LS451A	J1311011
LS453A	J1311010
LS488	J1313016
LS489	J1315015
LS489A	J1313002
LS489A	J1313016
LS489A	J1317004
LS489A	J1315025
LS489A	J1313015
LS489A	J1317003
LS489A	J1314012
LS489A	J1315015
LS489A	J1319006
LS489A	J1314010
LS489A	N1310510
LS490	J1317003
LS490	J1315015
LS490A	J1313002
LS490A	J1313016
LS490A	J1313015
LS490A	J1311019
LS582	J1312021
LS582	J1311010
LS582	J1312006
LS582	J1312001
LS583	J1311009
LS705	J1313016
LS705	J1314010
LS716	J1311012
LS717	J1311010
LS717	J1312009
LS717	J1311032
LS718	J1314002
LS740A	J1310302
LS740A	J1315029
LS740A	J1315005
LS740A	J1315021
LS743	J1316004
LS743	N1318017
LS743	J1312012
LS743	J1312014
LS743	J1318011
LS743	J1312018
LS801	J1313020
LS816	J1315029
LS817	J1312009
LS818	J1317003
LS818	J1319006
LS819	J1315015
LS820	J1313002
LS820	J1313016
LS830	J1311011
LS834	J1312021
LS834	J1316001
LS834	J1318011
LS834	J1312018
LS867B	J1311023
LS892	J1311026
LS892	J1317004
LS892	J1317008
LS892	J1310303
LS893	J1312012
LS893	J1312016
LS894	J1313014
LS895	J1312013
LS895	J1312016
LS896	J1316001
LS896	J1316004
LS896	J1318011
LS896	N1318016
LS897	J1311020
LS901	J1311006
LS906	J1313017
LS908	J1316001
LS908	J1316004
LS908	J1312014
LS908	J1318011
LS908	J1312018
LS911	J1315014
LS922	J1312015
LS923	J1311023
LS932	J1315020
LS933	J1315020
LS934	J1313021
LS935	J1310302
LS936	J1310305
LS946	N1311041
LS948	N1315031
LS964	N1317010

QUINTON HAZELL

QFC0390	N1341039
QFF0052	J1335006
QFF0102	J1335006
QFF0319	J1335006
QFF0408	N1331052

RENAULT

15 20 895 99R	N1311041
15 20 950 84R	N1311042
16 54 64E A0C	N1321090
27 27 721 00R	N1341023
27 27 749 36R	N1341023
27 27 753 40R	N1341038
77 00 424 098	J1341017
77 00 845 961	J1331043
77 01 063 611	N1331059
77 01 070 114	N1311039
77 01 207 667	N1331045
77 01 478 538	N1311039
82 00 026 237	J1331039
82 00 458 337	J1331039
82 00 458 397	N1331059
880874110	J1311011

ROVER

JKR 100080	J1344003

SSANGYONG

001 090 14 52	J1330401
001 092 22 01	J1330401
001 092 23 01	J1330401
001 092 32 01	J1330401
001 092 84 01	J1330401
001 092 90 01	J1330401
104 180 01 09	J1310401
104 184 02 25	J1310401
104 184 03 25	J1310401
104 184 04 25	J1310401
104 184 08 25	J1310401
153 100 17 00	J1311023
162 180 30 09	J1310401
162 184 30 25	J1310401
224 000 80 20	J1330403
224 010 50 40	J1330400
224 100 50 40	J1330400
224 700 8B 00	J1330403
224 703 40 00	N1330405
224 763 40 00	N1330405
22401-05040X	J1330400
22410-05040X	J1330400
231 133 41 00	N1320407
231 133 41 01	N1320407
231 403 41 01	N1320407
231 503 53 00	N1320409
231 900 80 20	J1320405
231 900 80 21	J1320405
231 900 80 40	J1320404
231 900 84 00	J1320405
231 900 90 00	J1320406
231 900 90 01	J1320406
231 902 10 00	J1320406
231 902 10 01	J1320406
231 902 10 03	J1320406
601 090 03 52	J1330401
601 090 14 52	J1330401
601 094 00 04	J1320402
601 094 04 04	J1320402
601 094 04 06	J1320402
601 180 00 09	J1310400
601 180 01 09	J1310400
601 180 02 10	J1310400
601 184 00 25	J1310400
601 184 01 25	J1310400
601 184 02 10	J1310400
604 094 05 04	J1320403
604 094 06 04	J1320403
606 180 00 09	N1310403
661 090 30 55	J1330401
661 180 30 09	N1310404
661 180 32 09	N1310403
661 180 33 09	N1310403
661 180 34 09	N1310404
661 184 33 25	N1310403
665 092 10 01	J1330403
665 092 11 01	J1330403
665 092 12 01	J1330403
665 092 13 01	J1330403
671 180 30 09	N1310402
673 180 30 09	N1310405
681 102 10 00	J1340405

Original equipment numbers and pictures in this catalogue are used for reference purposes only.

ERA S.r.l. Via F. Santi, 15 - 10024 Moncalieri (TO) Italy - Tel. +39 011.6891511 - Fax +39 011.6472862 - era@eraspares.it - www.eraspares.com

Tavole Comparative - Cross Reference List

681 102 10 30	**J1340405**
681 110 91 A0	**J1340403**
681 110 95 30	**J1340403**
681 123 50 00	**N1340407**
681 163 40 00	**N1340406**
681 200 80 3A	**J1340402**
681 200 81 30	**J1340402**
68120-0830	**J1340402**
692 300 54 00	**J1340401**
692 300 54 10	**J1340400**
A66509-21001	**J1330403**

STARLINE

SFKF9501	**N1345014**

SUBARU

15205-KA000	**J1317004**
15208-AA020	**J1317005**
15208-AA021	**J1317005**
15208-AA022	**J1317005**
15208-AA023	**J1317005**
15208-AA024	**J1317005**
15208-AA025	**J1317005**
15208-AA030	**J1317003**
15208-AA031	**J1317005**
15208-AA060	**J1317005**
15208-AA080	**J1317004**
15208-AA100	**J1317008**
15208-AA110	**N1317010**
15208-AA130	**N1317009**
15208-AA160	**N1317009**
15208-KA000	**J1317004**
15208-KA010	**J1317004**
16546-AA010	**J1321004**
16546-AA020	**J1321008**
16546-AA030	**J1321029**
16546-AA050	**J1321008**
16546-AA070	**J1327015**
16546-AA07A	**J1327015**
16546-AA090	**J1327018**
16546-JB000	**J1322083**
16546-KA060	**J1327002**
16546-KA190	**J1327012**
16546-KA191	**J1327012**
16546-KB230	**J1327012**
16546-KB250	**N1327019**
42033-5400	**J1317003**
42033-5410	**J1317003**
42033-5500	**J1317003**
42033-7000	**J1311011**
42033-7110	**J1311011**
42070-AJ020	**N1337015**
42072-AA010	**J1337007**
42072-AA011	**J1337007**
42072-AA120	**J1337007**
42072-AG060	**J1332060**
42072-AJ130	**J1332015**
42072-GA061	**J1332002**
42072-KA020	**J1332002**
42072-KC010	**J1332020**
42072-KC030	**J1337010**
42072-PA010	**J1337007**
6420-10020	**J1333001**
64201-0020	**J1333001**
72880-AE000	**N1347007**
72880-AE080	**J1347001**
72880-AG000	**J1342018**
72880-AG010	**J1342018**
72880-AJ000	**J1342028**
72880-AJ010	**N1346001**
72880-AL000	**J1342028**
72880-FE000	**J1347000**
72880-FG000	**N1347006**
72880-SA000	**N1347004**
72880-SA0009P	**N1347004**
72880-SA010	**N1347004**
72880-XA00A	**J1342018**
74202-3010	**J1332021**
G3010-SA000	**N1347004**
G3010-SA100	**N1347004**
G3210-AE000	**J1347001**
G3210-FC000	**J1347003**
G3210-FC200	**N1347005**
G3210-FE000	**J1347000**
GE210-FC000	**J1347003**

SUZUKI

13780-52D00	**N1328038**
13780-52D10	**N1328038**
13780-54E00	**J1328021**
13780-54G00	**J1328025**
13780-54G10	**J1328029**
13780-54LA0	**N1328046**
13780-57B00	**J1328015**
13780-57L00	**N1328043**
13780-58B00	**J1328017**
13780-60A00	**J1328014**
13780-60B00	**J1328013**
13780-60G00	**J1328019**
13780-61A00	**J1328010**
13780-61A10	**J1328010**
13780-61M00	**N1328050**
13780-62J00	**J1328033**
13780-62J50	**J1328036**
13780-62J51	**J1328036**
13780-62M00	**N1328051**
13780-63J00	**J1328035**
13780-65G50	**J1328019**
13780-65J00	**J1328034**
13780-65L00	**N1328048**
13780-69L00	**N1328044**
13780-71C50	**J1328012**
13780-73J00	**N1328039**
13780-73KA0	**N1328041**
13780-75F00	**J1328022**
13780-76M00	**N1328048**
13780-77A00	**J1328024**
13780-77E00	**J1328016**
13780-77EU0	**J1328016**
13780-78100	**J1328002**
13780-78141	**J1328002**
13780-78K00	**N1328042**
13780-79100	**J1328003**
13780-79201	**J1328003**
13780-79210	**J1328003**
13780-79F01	**J1328037**
13780-79J00	**J1328037**
13780-79J50	**J1328032**
13780-79J80	**N1328047**
13780-80A00	**J1328013**
13780-80GA0	**J1328028**
13780-81A00	**J1328023**
13780-82400	**J1328009**
13780-824A0	**J1328009**
13780-83000	**J1328007**
13780-83E00	**J1328026**
13780-83G00	**N1328041**
13780-84E50	**J1328030**
13780-84MA0	**N1328049**
13780-84MA0-000	**N1328049**
13780-86000	**J1328013**
13780-86G00	**J1328031**
13780-B76M00	**N1328048**
13780-B76M00-N000	**N1328048**
13780-F83E0	**J1328026**
13780-M65L00	**N1328048**
13780-M68K00	**N1328040**
13780-M7811	**J1328002**
13780-M83K00	**N1328040**
13780F-83E00	**J1328026**
15310-54G00	**N1338034**
15310-54G01	**N1338034**
15310-78F00	**N1338033**
15310-81A00	**N1338036**
15310-81A01	**N1338036**
15310-81A02	**N1338036**
15401-60B04	**J1338010**
15401-60B10	**J1338010**
15410-52D00	**J1338026**
15410-60B00	**J1338010**
15410-60B01	**J1338010**
15410-60B10	**J1338010**
15410-61A00	**J1338011**
15410-62G00	**J1338022**
15410-63400	**J1338000**
15410-63401	**J1338000**
15410-65D00	**J1338023**
15410-72F00	**J1338017**
15410-73J00	**N1333060**
15410-73J10	**N1333060**
15410-78401	**J1338000**
15410-79100	**J1338000**
15410-80000	**J1338013**
15410-80C00	**J1335026**
15410-80C10	**J1335026**
15410-84301	**J1338008**
15410-84380	**J1338020**
15410-84A50	**N1338035**
15410-84A51	**N1338035**
15410-86CA3	**J1338025**
15410-M84320	**J1338008**
15411-78E00	**J1338019**
15411-78E01	**J1338019**
15411-78E10	**J1330501**
15411-78EU0	**N1338032**
15411-84E50	**J1338031**
15411-84E60	**J1338031**
15411-T84E60	**J1338031**
15412-66CT1	**J1338025**
15412-66G00	**J1338025**
15412-67G00	**J1338029**
15412-67G00-000	**J1338029**
15412-67G10	**N1338037**
15412-67G10-000	**N1338037**
15412-67G11	**N1338037**
15412-86CT0	**J1338029**
15412-86CT0-000	**J1338029**
15412-86CT1	**N1338037**
15412-86CT1-000	**N1338037**
15415-67JA0	**J1335051**
15415-67JA1	**J1335051**
15420-67BT0	**J1338010**
16150-73000	**J1338013**
16510-60B10	**J1318011**
16510-60B11	**J1318011**
16510-61A00	**J1318011**
16510-61A01	**J1318011**
16510-61A02	**J1318011**
16510-61A20	**J1318011**
16510-61A21	**J1318011**
16510-61A30	**N1318017**
16510-61A31	**N1318017**
16510-62M00	**N1318021**
16510-62M00-000	**N1318021**
16510-66G00	**J1311023**
16510-66G02	**J1311023**
16510-68L10	**N1318020**
16510-73000	**J1316001**
16510-73001	**J1316001**
16510-73002	**J1316001**
16510-73010	**J1316001**
16510-73012	**J1316001**
16510-73013	**J1316001**
16510-73J00	**J1313030**
16510-73J01	**J1313030**
16510-73J02	**J1313030**
16510-78E00	**J1313014**
16510-78J01	**N1318018**
16510-79J50	**N1318015**
16510-79J60	**N1318020**
16510-79J60000	**N1318020**
16510-80KA1	**N1311038**
16510-81400	**J1316004**
16510-81401	**J1316004**
16510-81402	**J1316004**
16510-81403	**J1316004**
16510-81420	**J1316004**
16510-82700	**J1316004**
16510-82701	**J1316004**
16510-82702	**J1316004**
16510-82703	**J1316004**
16510-82708	**J1316004**
16510-83000	**J1318011**
16510-83001	**J1318011**
16510-83012	**J1318011**
16510-84A11	**J1315020**
16510-84E00	**N1318019**
16510-84M00	**N1318022**
16510-84M00-N00	**N1318022**
16510-85C00	**J1318011**
16510-85FA0	**J1318011**
16510-86CA0	**J1311023**
16510-86CB0	**J1311023**
16510-B83000	**J1318011**
16510-M68K00	**N1318016**
16510-M68L10	**N1318020**
16510-N86J00	**N1318014**
16511-85E00	**J1318013**
16511-85E10	**N1318014**
16516-78E00	**J1313014**
16546-KA070	**J1328021**
27277-C901A	**N1348013**
74125-84M00	**N1348013**
74125-84M00-000	**N1348013**
95850-61M00	**N1348012**
95860-51K00	**N1348007**
95860-51K00-A00	**N1348007**
95860-51K00-B00	**N1348007**
95860-62J00	**J1348004**
95860-63J10	**J1348004**
95860-78F00	**J1348001**
95860-78F10	**J1348001**
95860-78F10-A00	**J1348001**
95860-78F10-B00	**J1348001**
95860-80J00	**N1348008**
95860-81A00	**N1348011**
95860-81A01	**N1348011**
95860-81A10	**N1348011**
95860-81A20	**N1348011**
95861-54G00	**J1348002**
95861-54J00	**J1348003**
95861-57L00	**N1348009**
95861-64J00	**J1348006**
95861-64J01	**J1348006**
95861-65D00	**J1348000**
95861-67D00	**J1348000**
95861-71L00	**N1348010**
95861-M68K00	**N1341030**
95861-M68K10	**N1341020**
99000-990N0-F30	**J1348001**
99000-990N0-F40	**J1348001**
99000-990YJ-002	**J1328007**
99000-990YJ-004	**J1328010**

TOPRAN

701855	**N1341039**

TOYOTA

04152-0R010	**J1312022**

Original equipment numbers and pictures in this catalogue are used for reference purposes only.

ERA S.r.l. Via F. Santi, 15 - 10024 Moncalieri (TO) Italy - Tel. +39 011.6891511 - Fax +39 011.6472862 - era@eraspares.it - www.eraspares.com

Tavole Comparative - Cross Reference List

04152-31060	**J1312022**	17801-0N020	**J1322106**	17801-48011	**J1322053**	23300-19245	**J1332024**
04152-31080	**J1312022**	17801-0N030	**N1322114**	17801-50010	**J1322047**	23300-19246	**J1332024**
04152-31090	**N1312027**	17801-0N040	**N1322114**	17801-50020	**J1322058**	23300-19285	**J1332035**
04152-31110	**N1312027**	17801-0N060	**N1322126**	17801-50030	**J1322098**	23300-19295	**J1332035**
04152-37010	**N1312025**	17801-0P050	**N1322121**	17801-50040	**J1322067**	23300-19325	**J1332024**
04152-38010	**J1312022**	17801-0P051	**N1322121**	17801-50060	**J1322090**	23300-19375	**J1332024**
04152-38020	**N1312026**	17801-0R010	**J1322103**	17801-51020	**N1322110**	23300-19385	**J1332056**
04152-51010	**N1312026**	17801-0R030	**N1322109**	17801-51083	**J1322090**	23300-19415	**J1332024**
04152-YZZA1	**N1312027**	17801-0S010	**N1322116**	17801-54010	**J1329000**	23300-19465	**J1332024**
04152-YZZA5	**J1312022**	17801-0T040	**N1322111**	17801-54020	**J1325028**	23300-19475	**J1332024**
04152-YZZA6	**N1312025**	17801-0T050	**N1322111**	17801-54030	**J1329000**	23300-19485	**J1332024**
04152-YZZA8	**N1312027**	17801-0Y010	**J1322077**	17801-54040	**J1322015**	23300-19495	**J1332035**
08922-02003	**J1312018**	17801-10030	**J1322026**	17801-54050	**J1322019**	23300-19515	**J1332035**
08922-02005	**N1318016**	17801-11050	**J1322080**	17801-54060	**J1322034**	23300-19535	**J1332024**
08922-02010	**J1312021**	17801-11060	**J1322043**	17801-54070	**J1322029**	23300-19555	**J1332035**
08974-00820	**J1342001**	17801-11080	**J1322063**	17801-54100	**J1322045**	23300-20040	**J1332062**
08974-00830	**J1342016**	17801-11090	**J1322050**	17801-54110	**J1322045**	23300-20070	**J1332062**
08974-00850	**N1342030**	17801-11100	**J1322026**	17801-54120	**J1322027**	23300-20130	**N1332103**
1109AL	**J1311023**	17801-11130	**N1322128**	17801-54130	**J1322058**	23300-21010	**J1332083**
15600-13051	**J1312018**	17801-13050	**J1322032**	17801-54140	**J1322060**	23300-21030	**N1332100**
15600-20550	**J1312001**	17801-15060	**J1322037**	17801-54150	**J1322068**	23300-22020	**J1332087**
15600-20560	**J1312006**	17801-15070	**J1322049**	17801-54160	**J1322071**	23300-22040	**J1332086**
15600-25010	**J1312001**	17801-16020	**J1322039**	17801-55020	**J1322051**	23300-22050	**J1332086**
15600-41010	**J1312006**	17801-17010	**J1322069**	17801-56020	**J1322053**	23300-23030	**J1332077**
15600-41020	**J1312006**	17801-17020	**J1322069**	17801-58010	**J1322053**	23300-23040	**J1332077**
15600-96101	**J1312006**	17801-20040	**J1322086**	17801-60040	**J1322013**	23300-24020	**J1332002**
15601-13010	**J1312018**	17801-20050	**N1322115**	17801-61030	**J1322013**	23300-25020	**J1332002**
15601-13011	**J1312018**	17801-21020	**J1322079**	17801-62010	**J1322066**	23300-26060	**J1332021**
15601-22010	**J1312000**	17801-21030	**J1322077**	17801-64010	**J1322038**	23300-28010	**J1332079**
15601-33010	**J1312000**	17801-21040	**J1322107**	17801-64020	**J1322038**	23300-28030	**J1332093**
15601-33020	**J1312000**	17801-21050	**J1322102**	17801-64030	**J1322015**	23300-28040	**J1332093**
15601-33021	**J1312000**	17801-21060	**N1322118**	17801-64060	**J1322038**	23300-29045	**J1332024**
15601-34100	**J1312021**	17801-22020	**J1322083**	17801-64070	**J1322038**	23300-29055	**J1332024**
15601-41010	**J1312006**	17801-23030	**J1322074**	17801-66010	**J1322013**	23300-31090	**N1332102**
15601-41030	**J1312000**	17801-26010	**J1322105**	17801-66020	**J1322013**	23300-31100	**N1332102**
15601-44010	**J1312021**	17801-26020	**N1322109**	17801-66030	**J1322013**	23300-31110	**N1332103**
15601-44011	**J1312021**	17801-27010	**J1322081**	17801-66040	**J1322013**	23300-31120	**N1332097**
15601-68010	**J1312009**	17801-27020	**J1322092**	17801-67020	**J1322060**	23300-34000	**J1332034**
15601-76009	**J1312021**	17801-28010	**J1322078**	17801-67030	**J1322061**	23300-34100	**J1332001**
15601-96001	**J1312001**	17801-28030	**N1322108**	17801-67050	**J1322056**	23300-36020	**J1332002**
15613-89102	**J1312020**	17801-30030	**J1322061**	17801-67060	**J1322061**	23300-36021	**J1332002**
15613-89103	**J1312020**	17801-30040	**J1322097**	17801-68020	**J1322031**	23300-40050	**J1332034**
15613-89104	**N1312028**	17801-30050	**N1322125**	17801-68030	**J1322031**	23300-46060	**J1332056**
15613-89106	**J1312019**	17801-30070	**N1322127**	17801-70020	**J1322033**	23300-46080	**J1332056**
16403-16403	**J1332007**	17801-30080	**J1322097**	17801-70050	**J1322070**	23300-49145	**J1335026**
16546-95F0A	**N1328046**	17801-31050	**J1322027**	17801-74000	**J1322052**	23300-49185	**J1332056**
17501-54120	**J1322027**	17801-31090	**J1322096**	17801-74010	**J1322024**	23300-50020	**J1332034**
17801-00010	**J1322083**	17801-31100	**N1322119**	17801-74020	**J1322038**	23300-50030	**J1332034**
17801-01H10	**J1322086**	17801-31110	**N1322113**	17801-74060	**J1322052**	23300-50040	**J1332034**
17801-02030	**J1322049**	17801-31120	**J1322101**	17801-75010	**J1322045**	23300-50050	**J1332034**
17801-02040	**J1322095**	17801-31130	**N1322121**	17801-75020	**J1322060**	23300-50090	**J1332068**
17801-02050	**J1322095**	17801-31131	**N1322121**	17801-75030	**J1322066**	23300-53020	**J1332034**
17801-02060	**J1322088**	17801-31140	**N1322120**	17801-78010	**J1322061**	23300-53030	**J1332034**
17801-02080	**J1322084**	17801-31141	**N1322120**	17801-78011	**J1322061**	23300-61010	**J1332034**
17801-03010	**J1322052**	17801-31150	**N1322121**	17801-78020	**J1322094**	23300-61020	**J1332034**
17801-03020	**J1322052**	17801-31170	**N1322119**	17801-78030	**J1322094**	23300-62020	**J1332034**
17801-03030	**J1322024**	17801-33010	**J1322004**	17801-AD010	**J1322101**	23300-62030	**J1332070**
17801-07010	**J1322097**	17801-33030	**J1322004**	17801-YV020	**N1322126**	23300-64010	**J1332015**
17801-08010	**J1322051**	17801-33040	**J1322089**	18610-02520	**J1332024**	23300-65010	**J1332034**
17801-0B010	**J1322064**	17801-34010	**J1322004**	18610-03950	**J1332024**	23300-69045	**J1332054**
17801-0B020	**J1322064**	17801-34060	**J1322004**	23030-24030	**J1332002**	23300-74040	**J1332024**
17801-0C010	**J1322100**	17801-35020	**J1322051**	23300-11100	**J1332035**	23300-74050	**J1332024**
17801-0C020	**J1322100**	17801-35030	**J1322029**	23300-11190	**J1332024**	23300-74080	**J1332024**
17801-0D010	**J1322083**	17801-37020	**N1322111**	23300-15010	**J1332020**	23300-74150	**J1332024**
17801-0D011	**J1322083**	17801-38010	**J1322104**	23300-16060	**J1332044**	23300-74230	**J1332056**
17801-0D020	**J1322083**	17801-38011	**J1322104**	23300-16140	**J1332044**	23300-74300	**J1332055**
17801-0D060	**J1322102**	17801-38020	**N1322122**	23300-16220	**J1332024**	23300-74310	**J1332055**
17801-0G010	**J1322092**	17801-38021	**N1322122**	23300-16270	**J1332024**	23300-74330	**J1332090**
17801-0H010	**J1322086**	17801-38030	**N1322116**	23300-16330	**J1332067**	23300-75100	**J1332055**
17801-0H020	**J1322086**	17801-38050	**N1322117**	23300-16340	**N1332098**	23300-79055	**J1335006**
17801-0H050	**N1322108**	17801-38051	**N1322117**	23300-19065	**J1332044**	23300-79095	**J1332035**
17801-0J020	**J1322074**	17801-40040	**N1322112**	23300-19105	**J1332044**	23300-79175	**J1332024**
17801-0M020	**J1322102**	17801-41110	**J1322034**	23300-19145	**J1332035**	23300-79185	**J1332024**
17801-0M030	**N1322118**	17801-44020	**J1322004**	23300-19165	**J1332044**	23300-79235	**J1332024**
17801-0M040	**N1322118**	17801-46060	**J1322057**	23300-19175	**J1332044**	23300-79275	**J1332044**
17801-0N010	**J1322089**	17801-46080	**J1322076**	23300-19225	**J1332024**	23300-79285	**J1332044**

Original equipment numbers and pictures in this catalogue are used for reference purposes only.

ERA S.r.l. Via F. Santi, 15 - 10024 Moncalieri (TO) Italy - Tel. +39 011.6891511 - Fax +39 011.6472862 - era@eraspares.it - www.eraspares.com

Tavole Comparative - Cross Reference List

23300-79295	**J1332024**
23300-79305	**J1332024**
23300-79335	**J1332024**
23300-79405	**J1332044**
23300-79425	**J1332056**
23300-79446	**J1332072**
23300-79455	**J1332056**
23300-79495	**J1332056**
23300-79505	**J1332064**
23300-79545	**J1332024**
23300-79575	**J1332056**
23303-54010	**J1332008**
23303-54011	**J1332008**
23303-54071	**J1332008**
23303-54072	**J1332008**
23303-56021	**J1332007**
23303-56022	**J1332007**
23303-56030	**J1332007**
23303-56031	**J1332007**
23303-64010	**J1332015**
23303-64020	**J1332015**
23304-78110	**J1332091**
23304-78222	**N1332107**
23304-89101	**J1336011**
23309-0N010	**N1332104**
23390-0L010	**N1332096**
23390-0L011	**N1332096**
23390-0L020	**N1332096**
23390-0L030	**N1332096**
23390-0L041	**J1332015**
23390-0N010	**N1332104**
23390-0N100	**N1332104**
23390-17540	**N1332099**
23390-26140	**J1332095**
23390-26160	**J1332095**
23390-30090	**J1332015**
23390-30150	**J1332060**
23390-30180	**J1332015**
23390-30200	**N1332096**
23390-33010	**J1332057**
23390-33030	**J1332057**
23390-33060	**J1332057**
23390-51020	**N1332099**
23390-51070	**N1332099**
23390-64450	**J1332057**
23390-64480	**J1332060**
23390-78220	**N1332107**
23390-78221	**N1332107**
23390-79505	**J1332064**
35330-08010	**N1362000**
87139-02020	**J1342028**
87139-06080	**J1342028**
87139-0D010	**J1342028**
87139-0D010+	**N1342040**
87139-0D070	**J1342028**
87139-0K070	**N1342042**
87139-26010	**J1342028**
87139-28010	**J1342019**
87139-30010	**J1342005**
87139-30040	**J1342028**
87139-30070	**J1342028**
87139-30100	**J1341016**
87139-33010	**J1342018**
87139-47010	**J1342018**
87139-47010-83	**J1342018**
87139-48020	**J1342004**
87139-48020-83	**J1342004**
87139-50010	**J1342005**
87139-50030	**J1342010**
87139-50050	**N1342035**
87139-50060	**J1342027**
87139-50060+	**N1342040**
87139-50100	**J1342027**
87139-50100+	**N1342040**
87139-52020	**J1342028**
87139-52040	**J1342028**
87139-YZZ01	**J1342010**
87139-YZZ02	**J1342005**
87139-YZZ03	**J1342016**
87139-YZZ05	**J1342019**
87139-YZZ06	**J1342023**
87139-YZZ07	**J1342017**
87139-YZZ08	**J1342028**
87139-YZZ08+	**N1342040**
87139-YZZ33	**N1342042**
88508-02020	**J1342002**
88508-0H010	**J1342024**
88508-12010	**J1342002**
88508-12020	**J1342002**
88508-13010	**J1342012**
88508-16010	**N1342036**
88508-20120	**J1342018**
88508-22020	**N1342033**
88508-30020	**N1342033**
88508-30100	**J1342010**
88508-48020	**J1342010**
88508-50060	**J1342012**
88508-YV010	**N1342038**
88568-02030	**J1342017**
88568-12020	**J1342017**
88568-13010	**J1342023**
88568-52010	**J1342001**
88568-52010-83	**J1342001**
88568-60010	**N1342039**
88568-74010	**N1342029**
88568-74011	**N1342029**
88880-20020	**J1342000**
88880-20030	**J1342000**
88880-20050	**J1342009**
88880-20060	**J1342000**
88880-20080	**J1342015**
88880-20100	**J1342009**
88880-20110	**J1342000**
88880-20120	**J1342014**
88880-20130	**J1342015**
88880-30050	**N1342033**
88880-32020	**J1342019**
88880-33040	**J1342022**
88880-44040	**J1342000**
90080-91045	**J1312018**
90080-91058	**J1312018**
90915-03001	**J1312018**
90915-03002	**J1312021**
90915-03003	**J1312012**
90915-030038	**J1312016**
90915-03004	**J1312014**
90915-03005	**J1312015**
90915-03006	**J1312013**
90915-10001	**J1312018**
90915-10002	**J1312014**
90915-10003	**N1318016**
90915-10004	**J1312014**
90915-20001	**J1312021**
90915-20002	**J1312015**
90915-20003	**J1312021**
90915-20004	**J1312015**
90915-30001	**J1312012**
90915-30001-8T	**J1312012**
90915-30002	**J1312013**
90915-30002-8T	**J1312013**
90915-30003	**J1312016**
90915-30003-8T	**J1312016**
90915-33021	**J1312021**
90915-40001	**J1312021**
90915-TA001	**N1318016**
90915-TA002	**J1312014**
90915-TB001	**J1312021**
90915-YZZA2	**N1318016**
90915-YZZC3	**N1318016**
90915-YZZC5	**J1312018**
90915-YZZC7	**N1318016**
90915-YZZD2	**J1312021**
90915-YZZJ1	**N1318016**
90915-YZZJ2	**J1312014**
90915-YZZJ3	**J1312021**
BFL16-17000	**J1312019**
KLYS13480	**J1333025**
S1560-71733	**N1312028**
SU001-00453	**J1311023**
SU001-00468	**J1332080**
SU001-00696	**J1332094**
SU001-00741	**J1313030**
SU001-00775	**J1332094**
SU001-00871	**J1313030**
SU001-00892	**J1332094**
SU001-A0178	**N1315030**
SU001-A0347	**N1322123**
SU001-A0348	**N1322124**
SU001-A0683	**N1332106**
SU001-A0684	**N1332105**
SU001-A1389	**N1342037**
SU003-00311	**N1317009**
SU003-00319	**J1322083**
SU003-02112	**N1346001**
WE01-13-ZA5	**J1332015**

UFI

24.018.01	**N1331063**
24.061.01	**N1331053**
24.095.00	**N1331053**

VAICO

V370099	**N1335063**
V380101	**N1331052**

VALEO

698196	**J1344004**
698201	**J1343002**
698255	**J1341017**
698681	**J1342001**
698693	**J1343010**
698707	**J1341003**
698734	**J1341002**
698735	**J1344012**
698753	**J1341015**
698773	**J1348001**
698795	**J1342017**
698796	**J1342018**
698802	**J1345009**
698868	**J1344010**
698869	**J1344004**
698869	**J1344003**
698869	**J1341016**
698870	**J1343010**
698886	**J1344007**
698887	**J1340302**
698888	**J1340500**
698890	**J1343005**
698891	**J1343005**
698892	**J1343017**
698893	**J1343015**
698895	**J1340306**
701021	**N1342040**
701032	**N1341039**
708196	**J1344004**
708201	**J1343002**
708255	**J1341017**
708515	**J1342024**
708681	**J1342001**
708693	**J1343010**
708707	**J1341003**
708735	**J1344012**
708753	**J1341015**
708796	**J1342018**
715509	**J1345006**
715513	**J1341014**
715515	**J1342024**
715516	**J1340501**
715517	**J1340503**
715520	**J1341019**
715521	**J1340507**
715523	**J1340307**
715523	**J1340301**
715524	**J1340305**
715525	**J1340504**
715526	**J1340903**
715526	**J1340910**
715527	**J1340505**
715528	**J1345003**
715529	**J1340508**
715535	**J1340906**
715536	**J1340904**
715540	**J1344013**
715541	**J1340510**
715543	**J1345001**
715545	**J1345007**
715545	**J1345001**
715546	**J1345008**
715547	**J1345002**
715548	**J1345001**
715549	**J1341005**
715550	**J1342005**
715550	**J1342028**
715551	**J1347000**
715559	**J1341018**
715561	**J1341013**
715563	**J1347001**
715564	**J1348006**
715565	**J1342002**
715566	**J1340401**
715567	**J1340400**
715572	**J1342000**
715573	**J1344001**
715574	**J1343012**
715575	**J1341000**
715576	**J1343004**
715587	**J1340905**
715588	**N1340912**
715591	**J1340506**
715592	**N1340511**
715593	**J1344009**
715594	**J1344000**
715596	**J1340308**
715599	**J1343001**
715609	**J1348006**
715619	**J1342018**
715619	**J1342016**
715620	**J1342028**
715624	**J1340403**
715626	**J1347003**
715630	**N1345010**
715631	**N1345010**
715631	**J1341016**
715642	**N1343018**
715644	**N1348007**
715650	**J1342001**
715651	**N1347004**
715820	**N1341039**

VEMO

V46-31-1076	**N1341039**

WIX FILTERS

24010	**N1347005**
24020	**N1341027**
24099	**N1341026**
24120	**N1348009**
24487	**J1343014**
24752	**J1344009**

Original equipment numbers and pictures in this catalogue are used for reference purposes only.

ERA S.r.l. Via F. Santi, 15 - 10024 Moncalieri (TO) Italy - Tel. +39 011.6891511 - Fax +39 011.6472862 - era@eraspares.it - www.eraspares.com

Tavole Comparative - Cross Reference List

24794	**N1340313**	WA6045	**J1328009**	WA6372	**J1320301**	WA9415	**J1322081**
24803	**N1344074**	WA6046	**J1322026**	WA6374	**J1322095**	WA9418	**J1320310**
24809	**N1340312**	WA6047	**J1322037**	WA6394	**J1328002**	WA9422	**J1324055**
24816	**J1343015**	WA6049	**J1322047**	WA6423	**J1327002**	WA9423	**J1324043**
24826	**J1343012**	WA6050	**J1322033**	WA6423	**J1321002**	WA9424	**J1324036**
24863	**J1341013**	WA6081	**J1321010**	WA6426	**J1323002**	WA9426	**J1322078**
24875	**J1342018**	WA6083	**J1320303**	WA6458	**J1324006**	WA9427	**J1328025**
24893	**J1342010**	WA6084	**J1321032**	WA6468	**J1321001**	WA9428	**J1320314**
24894	**J1342005**	WA6101	**J1323010**	WA6468	**J1322004**	WA9429	**J1320308**
24901	**J1342004**	WA6104	**J1325014**	WA6473	**J1325004**	WA9430	**J1328022**
33066	**J1332002**	WA6107	**J1326004**	WA6477	**J1329000**	WA9431	**J1324034**
33097	**J1333049**	WA6107	**J1325030**	WA6478	**J1321005**	WA9433	**J1320517**
33387	**J1338013**	WA6108	**J1325016**	WA6482	**J1322034**	WA9434	**J1328028**
33390	**J1336011**	WA6109	**J1325025**	WA6491	**J1323016**	WA9435	**J1320514**
33395	**J1333003**	WA6109	**J1325017**	WA6494	**J1325010**	WA9436	**J1320516**
33397	**J1335035**	WA6112	**J1321017**	WA6495	**J1325021**	WA9437	**J1324052**
33495	**J1335006**	WA6118	**J1322060**	WA6496	**J1328014**	WA9439	**J1320907**
33500	**J1332044**	WA6133	**J1329007**	WA6501	**J1321066**	WA9440	**J1320909**
33510	**J1338026**	WA6134	**J1322045**	WA6504	**J1322027**	WA9441	**J1323041**
33526	**J1332068**	WA6135	**J1321038**	WA6505	**J1322013**	WA9442	**J1328023**
33563	**J1332054**	WA6135	**J1321020**	WA6505	**J1322031**	WA9450	**J1320523**
33580	**J1335048**	WA6172	**J1320402**	WA6506	**J1328003**	WA9451	**J1326027**
33687	**J1332072**	WA6173	**J1320402**	WA6521	**J1324035**	WA9454	**J1323036**
33937	**N1339009**	WA6237	**J1323038**	WA6527	**J1324030**	WA9462	**J1324044**
42306	**J1322079**	WA6249	**J1320901**	WA6534	**J1328007**	WA9464	**J1321008**
42486	**J1323057**	WA6250	**J1320900**	WA6553	**J1326010**	WA9469	**J1321059**
42726	**J1324040**	WA6251	**J1320903**	WA6554	**J1324028**	WA9474	**J1321060**
42727	**J1320509**	WA6252	**J1320902**	WA6556	**J1325020**	WA9475	**J1322103**
42737	**N1328038**	WA6253	**J1320905**	WA6562	**J1321046**	WA9477	**J1320311**
42796	**J1325041**	WA6277	**J1324013**	WA6563	**J1321057**	WA9478	**N1321070**
42838	**J1320908**	WA6278	**J1324022**	WA6563	**J1321034**	WA9479	**J1321065**
42885	**N1323061**	WA6279	**J1324016**	WA6569	**J1324018**	WA9481	**J1325042**
46040	**J1321023**	WA6280	**J1324024**	WA6570	**J1320508**	WA9483	**J1322069**
46245	**J1324031**	WA6282	**J1324026**	WA6572	**J1326013**	WA9487	**J1320906**
46260	**J1325028**	WA6283	**J1320504**	WA6576	**J1329009**	WA9488	**J1324051**
46331	**J1322058**	WA6285	**J1320505**	WA6577	**J1322015**	WA9496	**N1321078**
46357	**J1329010**	WA6288	**J1323023**	WA6579	**J1325044**	WA9497	**J1322092**
46443	**J1324039**	WA6290	**J1323027**	WA6590	**J1322057**	WA9506	**J1320316**
46444	**J1324038**	WA6291	**J1320513**	WA6591	**J1325026**	WA9507	**N1320916**
46464	**J1322098**	WA6291	**J1323007**	WA6592	**J1328016**	WA9512	**J1328030**
46465	**J1322076**	WA6292	**J1323030**	WA6593	**J1320502**	WA9517	**J1323044**
46493	**J1322090**	WA6294	**N1323060**	WA6594	**J1320506**	WA9519	**N1321074**
46932	**N1329022**	WA6295	**J1323026**	WA6595	**J1321051**	WA9522	**J1325051**
46935	**N1323063**	WA6297	**J1320403**	WA6598	**J1323035**	WA9524	**J1326019**
49008	**N1328043**	WA6299	**J1325023**	WA6609	**J1321028**	WA9525	**J1326023**
49010	**N1322116**	WA6300	**J1321004**	WA6610	**J1326011**	WA9529	**J1323054**
49050	**N1324070**	WA6302	**J1321021**	WA6615	**J1322056**	WA9530	**J1325037**
49063	**N1324068**	WA6303	**J1321026**	WA6615	**J1322053**	WA9531	**J1327015**
49102	**N1320919**	WA6305	**J1321027**	WA6639	**J1321040**	WA9540	**J1321062**
49110	**N1320536**	WA6306	**J1322024**	WA6648	**J1322061**	WA9546	**N1320324**
49146	**N1322113**	WA6322	**J1328010**	WA6650	**J1322088**	WA9547	**J1320521**
49185	**N1322115**	WA6323	**J1322043**	WA6664	**J1322074**	WA9549	**J1328037**
49240	**N1322119**	WA6324	**J1322052**	WA6665	**J1322077**	WA9550	**J1328031**
49244	**N1320918**	WA6326	**J1322038**	WA6675	**J1322067**	WA9551	**J1328033**
49310	**J1322104**	WA6330	**J1322039**	WA6684	**J1321052**	WA9552	**J1328032**
49350	**N1322117**	WA6331	**J1322051**	WA6689	**J1322084**	WA9553	**J1322105**
49359	**N1347004**	WA6335	**J1323037**	WA6706	**J1323052**	WA9554	**J1322106**
49362	**N1321073**	WA6339	**J1321029**	WA6707	**J1328026**	WA9561	**J1328036**
49670	**N1320542**	WA6347	**J1322049**	WA6713	**J1320510**	WA9562	**J1321064**
49700	**N1348008**	WA6348	**J1323018**	WA6714	**J1323043**	WA9563	**J1321068**
51356	**J1315024**	WA6350	**J1324027**	WA6724	**J1320512**	WA9565	**J1325050**
51627	**J1312009**	WA6354	**J1322050**	WA6725	**J1323040**	WA9574	**N1320527**
51675	**J1315022**	WA6355	**J1323032**	WA6728	**J1321067**	WA9575	**J1322070**
57041	**N1312026**	WA6356	**J1323017**	WA6731	**J1320511**	WA9576	**J1322101**
57047	**N1312027**	WA6359	**J1325022**	WA6733	**J1322068**	WA9577	**J1328034**
57521	**J1319017**	WA6360	**J1328017**	WA6738	**J1323051**	WA9579	**J1323047**
57830	**N1317009**	WA6361	**J1328015**	WA6743	**J1325024**	WA9581	**J1320323**
93325E	**N1321071**	WA6362	**J1325035**	WA6757	**J1324041**	WA9583	**J1324057**
WA6008	**J1323003**	WA6363	**J1328019**	WA6758	**J1329015**	WA9584	**J1324059**
WA6011	**J1324017**	WA6365	**J1322064**	WA6761	**J1321061**	WA9585	**N1324063**
WA6019	**J1325008**	WA6367	**J1325036**	WA6785	**J1322083**	WA9586	**N1324061**
WA6021	**J1321043**	WA6368	**J1325038**	WA9407	**J1323056**	WA9587	**J1324056**
WA6033	**J1324032**	WA6368	**J1325043**	WA9411	**N1328039**	WA9588	**J1324058**
WA6042	**J1320904**	WA6369	**J1320309**	WA9412	**N1321075**	WA9589	**J1325054**
WA6043	**J1323024**	WA6370	**J1320300**	WA9413	**N1321079**	WA9591	**J1324054**
WA6044	**J1328013**	WA6371	**J1320304**	WA9414	**J1322089**	WA9592	**J1324060**

Original equipment numbers and pictures in this catalogue are used for reference purposes only.

ERA S.r.l. Via F. Santi, 15 - 10024 Moncalieri (TO) Italy - Tel. +39 011.6891511 - Fax +39 011.6472862 - era@eraspares.it - www.eraspares.com

Tavole Comparative - Cross Reference List

WA9599	J1322086	WF8044	J1333037	WF8277	J1330320	WL7171	J1315015
WA9604	J1321069	WF8048	J1330401	WF8300	N1331049	WL7172	J1312021
WA9605	N1320920	WF8058	J1338019	WF8301	N1331045	WL7174	J1312012
WA9606	N1323064	WF8058	J1330501	WF8302	J1332094	WL7175	J1312013
WA9608	J1320525	WF8058	J1336006	WF8304	J1334036	WL7177	N1318017
WA9614	N1322109	WF8059	J1335009	WF8309	J1335058	WL7177	J1312014
WA9615	J1320526	WF8061	J1332060	WF8310	J1330519	WL7177	J1318011
WA9620	N1325056	WF8061	J1332015	WF8315	J1331037	WL7178	J1313014
WA9621	N1320539	WF8063	J1331009	WF8319	J1331033	WL7193	J1310301
WA9623	N1325055	WF8063	J1331035	WF8327	J1330317	WL7197	J1319006
WA9624	J1326020	WF8063	J1331019	WF8331	J1332087	WL7199	J1315014
WA9626	J1322097	WF8064	J1330900	WF8332	J1330316	WL7200	J1311026
WA9627	J1322102	WF8067	J1330502	WF8334	J1334025	WL7200	J1314014
WA9628	J1322096	WF8068	J1331031	WF8335	J1330300	WL7200	J1317004
WA9629	J1322107	WF8069	J1333036	WF8341	J1335050	WL7200	J1310500
WA9630	N1328041	WF8073	J1334013	WF8352	J1330908	WL7200	J1317008
WA9633	N1322108	WF8080	J1333015	WF8359	J1330508	WL7200	J1310303
WA9637	J1326024	WF8084	J1333011	WF8360	N1333060	WL7204	J1311036
WA9639	N1320912	WF8085	J1333025	WF8361	J1330513	WL7212	J1314011
WA9640	N1320530	WF8098	J1331002	WF8362	J1331039	WL7214	J1313028
WA9641	J1323053	WF8099	J1331025	WF8366	J1338031	WL7222	J1311010
WA9642	J1320322	WF8100	J1331006	WF8373	J1333059	WL7222	J1311032
WA9644	J1322100	WF8101	J1330901	WF8374	J1333040	WL7232	N1318019
WA9648	N1328042	WF8103	J1330509	WF8377	N1332098	WL7235	J1312016
WA9649	J1328021	WF8104	J1337007	WF8387	J1330312	WL7250	J1312000
WA9650	N1320529	WF8106	J1338010	WF8390	N1338035	WL7254	J1315020
WA9651	J1323059	WF8107	J1338011	WF8391	N1331051	WL7292	J1313023
WA9652	N1322114	WF8110	J1335047	WF8395	J1330515	WL7294	J1314015
WA9653	N1320915	WF8110	J1333056	WF8397	N1335066	WL7295	N1310909
WA9654	N1320913	WF8112	J1331024	WF8398	J1330514	WL7296	J1315028
WA9667	N1320325	WF8113	J1335026	WF8404	N1330520	WL7302	J1311025
WA9670	N1321077	WF8116	J1335021	WF8409	J1335061	WL7304	J1310401
WA9671	N1322111	WF8119	J1334023	WF8419	J1332095	WL7305	J1313030
WA9672	N1320914	WF8121	J1335043	WF8419	J1334037	WL7306	J1311029
WA9673	N1324067	WF8131	J1335001	WF8420	J1331044	WL7307	J1315029
WA9674	N1324072	WF8132	J1331015	WF8422	J1338023	WL7323	J1313021
WA9675	N1324064	WF8134	J1332001	WF8423	J1330314	WL7400	J1311012
WA9676	N1324073	WF8136	J1334008	WF8426	N1331047	WL7400	J1311035
WA9677	N1324065	WF8140	J1333001	WF8428	N1330909	WL7402	N1318015
WA9678	N1324076	WF8141	J1333002	WF8429	N1332096	WL7408	J1318013
WA9679	N1324066	WF8142	J1333014	WF8435	N1335062	WL7409	J1310302
WA9680	N1324069	WF8143	J1335012	WF8439	N1331046	WL7412	J1310502
WA9681	J1320519	WF8144	J1331001	WF8451	N1333061	WL7413	N1315030
WA9682	J1320911	WF8147	J1338000	WF8462	N1333062	WL7417	J1319018
WA9683	J1320910	WF8150	J1332020	WF8468	N1335063	WL7418	J1311024
WA9685	J1328029	WF8172	J1332007	WF8478	N1331051	WL7419	J1310501
WA9691	N1328047	WF8172	J1332008	WL7004	J1310400	WL7422	N1310906
WA9696	N1322112	WF8172	J1339002	WL7070	J1313026	WL7424	N1311037
WA9697	N1324071	WF8177	J1332080	WL7085	J1316001	WL7424	N1311039
WA9701	N1320528	WF8178	J1335051	WL7086	J1311023	WL7426	J1310504
WA9702	J1320505	WF8185	J1333016	WL7093	J1313020	WL7429	N1318014
WA9707	N1321072	WF8186	J1333012	WL7096	J1312006	WL7430	J1314017
WA9709	N1320532	WF8187	J1332035	WL7107	J1314013	WL7437	N1310507
WA9710	N1320535	WF8195	J1338029	WL7107	J1317003	WL7442	J1310306
WA9711	N1320327	WF8202	J1336030	WL7107	J1314012	WL7446	N1314018
WA9712	N1320328	WF8203	J1336018	WL7107	J1314010	WL7447	J1312022
WA9713	N1320533	WF8205	J1330505	WL7108	N1317010	WL7450	J1310305
WA9715	J1327018	WF8207	J1330301	WL7113	J1312001	WL7451	J1310505
WA9717	J1320318	WF8208	J1332056	WL7119	J1316004	WL7453	N1312027
WA9719	N1328044	WF8208	J1332024	WL7119	N1318016	WL7457	J1315027
WA9726	N1323062	WF8209	J1333039	WL7129	J1310900	WL7458	J1310904
WA9730	J1328035	WF8211	N1331048	WL7130	J1314002	WL7460	N1310911
WA9733	N1320329	WF8212	J1338020	WL7131	J1312018	WL7462	J1310506
WA9739	J1326026	WF8218	J1332057	WL7134	J1313016	WL7463	N1310910
WA9749	J1320524	WF8221	J1337010	WL7134	J1311019	WL7464	N1318020
WA9750	N1320534	WF8227	J1336035	WL7137	J1311009	WL7470	N1311040
WA9768	N1320917	WF8229	J1330506	WL7143	J1311011	WL7472	N1312025
WA9772	N1320537	WF8232	J1332070	WL7154	J1315005	WL7473	J1316007
WA9774	N1323065	WF8232	J1332034	WL7154	J1315021	WL7475	N1315031
WA9775	N1320554	WF8233	J1338022	WL7155	J1311020	WL7477	N1310508
WA9781	N1324077	WF8235	J1335042	WL7156	J1313006	WL7478	N1310307
WA9785	N1321093	WF8236	J1338017	WL7164	J1313015	WL7479	N1318021
WF8018	J1338025	WF8256	N1338037	WL7166	J1311017	WL7485	N1318018
WF8034	J1331043	WF8266	J1333057	WL7167	J1311006	WL7491	N1310907
WF8040	J1331021	WF8267	J1339007	WL7171	J1317005	WL7512	N1310510
WF8043	J1334024	WF8268	J1330403	WL7171	J1315025	WL7515	N1311043

Original equipment numbers and pictures in this catalogue are used for reference purposes only.

ERA S.r.l. Via F. Santi, 15 - 10024 Moncalieri (TO) Italy - Tel. +39 011.6891511 - Fax +39 011.6472862 - era@eraspares.it - www.eraspares.com

Tavole Comparative - Cross Reference List

WL7517	**N1313035**
WP2002	**N1340513**
WP2006	**N1340309**
WP2010	**N1341023**
WP2012	**N1340310**
WP2020	**N1340914**
WP2022	**N1340525**
WP2024	**N1341020**
WP2026	**N1341025**
WP2030	**J1340911**
WP2032	**N1347006**
WP2034	**N1348011**
WP2038	**N1344015**
WP2040	**J1340402**
WP2042	**J1340905**
WP2044	**N1340514**
WP2046	**N1340511**
WP2048	**J1340403**
WP2051	**J1343009**
WP2052	**N1342029**
WP2054	**J1340502**
WP2056	**N1340518**
WP2064	**N1340512**
WP2068	**N1341022**
WP2070	**J1342023**
WP2082	**N1340520**
WP2100	**N1341038**
WP2108	**N1343023**
WP2120	**N1340521**
WP2122	**N1345013**
WP6820	**J1343002**
WP6822	**J1340903**
WP6826	**J1340902**
WP6834	**J1344004**
WP6928	**J1341017**
WP6980	**J1341003**
WP6990	**J1341015**
WP9026	**J1342018**
WP9026	**J1342019**
WP9027	**J1342016**
WP9104	**J1341002**
WP9108	**J1344003**
WP9120	**J1341000**
WP9132	**J1343005**
WP9136	**J1342017**
WP9137	**N1342030**
WP9170	**J1340500**
WP9186	**N1343019**
WP9187	**J1343010**
WP9192	**J1342001**
WP9200	**J1340503**
WP9204	**J1342000**
WP9204	**J1342009**
WP9206	**J1344012**
WP9216	**J1344007**
WP9220	**J1345001**
WP9224	**J1344010**
WP9226	**J1344001**
WP9234	**J1340302**
WP9236	**J1341005**
WP9238	**J1340910**
WP9240	**J1345003**
WP9244	**J1340504**
WP9246	**J1341014**
WP9246	**J1341016**
WP9248	**J1342002**
WP9252	**J1344013**
WP9254	**J1340906**
WP9258	**J1347000**
WP9268	**J1340300**
WP9276	**J1342024**
WP9278	**J1340301**
WP9282	**N1343020**
WP9282	**J1343017**
WP9284	**J1348003**
WP9286	**J1340501**
WP9290	**J1342028**
WP9291	**J1342027**
WP9293	**J1345009**
WP9298	**J1340510**
WP9300	**J1340306**
WP9302	**J1340507**
WP9313	**J1345008**
WP9314	**N1346001**
WP9314	**N1346003**
WP9314	**J1348004**
WP9322	**N1345010**
WP9336	**N1341029**
WP9344	**J1340305**
WP9348	**N1348007**
WP9350	**J1341018**
WP9352	**J1340308**
WP9354	**N1340311**
WP9356	**N1340913**
WP9357	**N1340915**
WP9370	**J1348006**
WP9373	**J1345006**
WP9374	**J1340506**
WP9376	**J1341019**
WP9378	**N1340912**
WP9380	**N1343018**
WP9386	**J1348002**
WP9390	**J1344000**
WP9392	**J1340508**
WP9396	**J1348001**

Original equipment numbers and pictures in this catalogue are used for reference purposes only.

ERA S.r.l. Via F. Santi, 15 - 10024 Moncalieri (TO) Italy - Tel. +39 011.6891511 - Fax +39 011.6472862 - era@eraspares.it - www.eraspares.com